

ARCHITECTS SUPPLEMENTAL INSTRUCTIONS

JONES GILLAM RENZ DOCUMENT JGR 710

Architecture
Interior Design
Graphic Design
Facility Planning

PROJECT:	The Heritage at Abilene New Building, Restoration and Rehab Apartments Abilene, Texas	ASI No.	One (1)
OWNER:	Overland Property Group 5345 W. 151 st Terrace Leawood, KS 66224 913 396 6310	Date	May 12, 2022
CONTRACTOR:	MCP Group 3501 SW Fairlawn Rd Topeka, KS 66614 785 273 3880	Architect's Proj No.	20-3065
		Contract For:	General Construction Mechanical, Electrical

The work shall be carried out in accordance with the following supplemental instructions issued in accordance with the Contract Documents without change in Contract Sum or Contract Time. Prior to proceeding in accordance with these instructions, indicate your acceptance of these instructions for minor change to the Work as consistent with the Contract Documents and return a copy to the Architect.

DESCRIPTION:

1. Reference attached revised sheets for structural details and drawings pertaining to the new Stair at Building A.

Jeff Gillam
Charles Renz
Mark Regier
Maggie Gillam
Chris Gillam

Attachments:

1. Sheet SA2.2
2. Sheet SA3.1

Issued by: Jones Gillam Renz Architects PO Box 2928, Salina, KS 67402
Maggie Gillam, Project Manager 785 827 0386 Fax 785 827 0392 mjillam@jgrarchitects.com

Copies to:

Dan Maximuk, OPG, 5345 W. 151 st Terrace, Leawood KS, 66224	913 337 5156	dan@ovpgroup.com
Brian Murphy, MCP GROUP, 3501 SW Fairlawn, Topeka, KS, 66614	785 273 3880	BrianM@theMCPGROUP.com
Eric Hubener, MCP GROUP, 3501 SW Fairlawn, Topeka, KS, 66614	785 273 3880	EricH@theMCPGROUP.com
Michael Falbe, Bob D. Campbell & Company, 4338 Belleview, KC MO, 64111	816 778 7115	mfalbe@bdc-engrs.com



730 N. Ninth (67401)
P.O. Box 2928
Salina, KS 67402-2928
(785) 827-0386
Fax (785) 827-0392

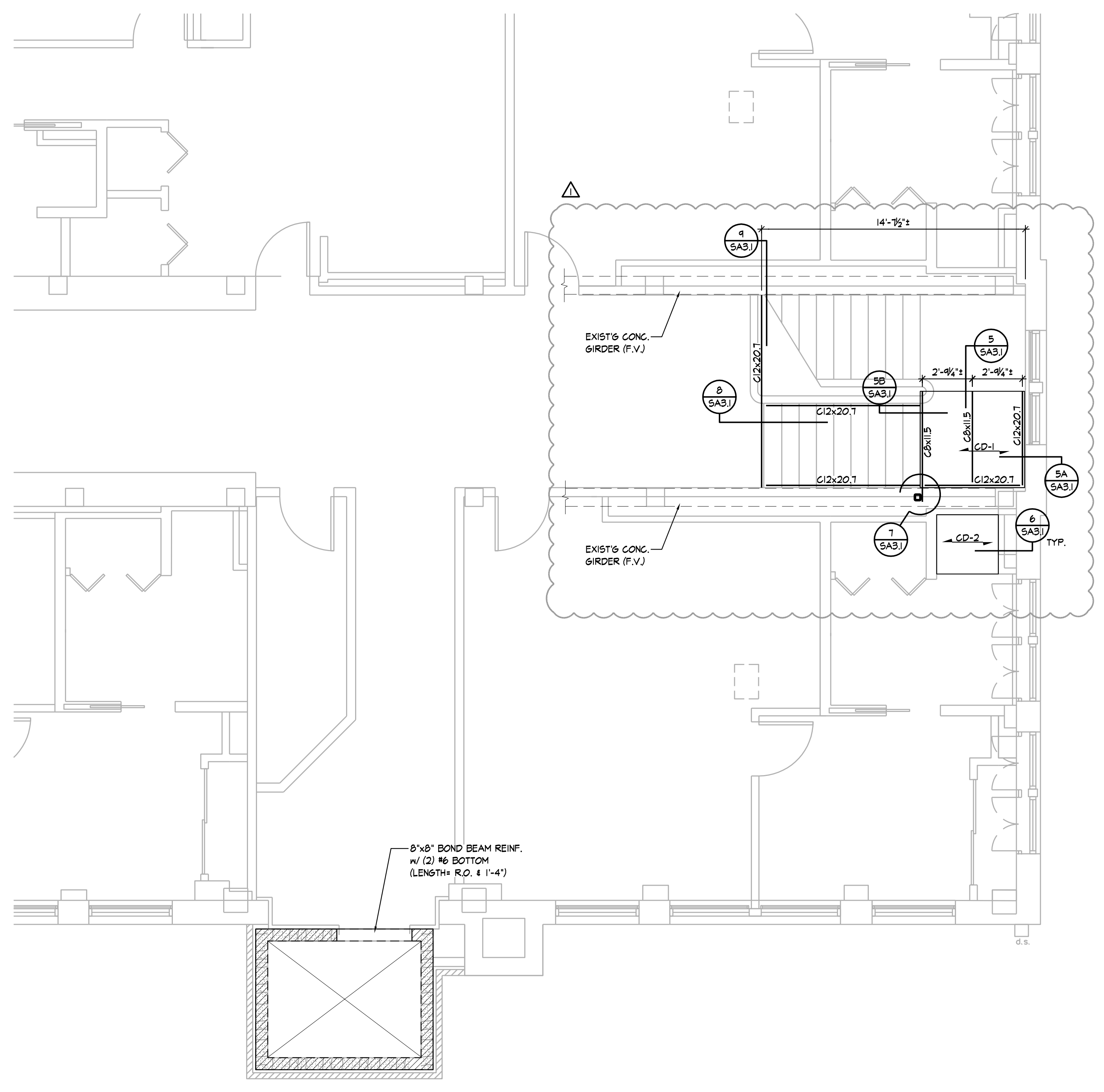
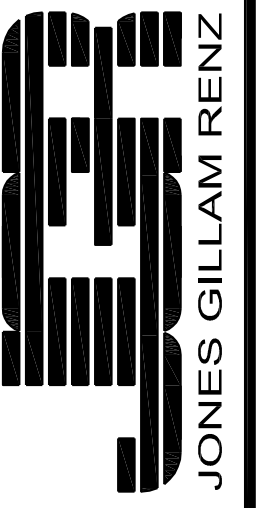

**PARTIAL THIRD FLOOR
 FRAMING PLAN - BUILDING A**
 1/4" = 1'-0"

- NOTES:
 1. REFER TO GENERAL NOTES ON SHEET SA1.0
 2. REFER TO ARCHITECTURAL DRAWINGS FOR DIMENSIONS NOT SHOWN
 3. "GD-1" DENOTES 3" CONCRETE ATOP 0.6" DEEP, 24 GAGE FORM DECK, REINF. SLAB W/ 6x6-6/6 WWF
 4. "GD-2" DENOTES 4" CONCRETE SLAB; 2 1/2" CONCRETE ATOP 1 1/2" DEEP, 22 GAGE COMPOSITE DECK, REINF. SLAB W/ 6x6-6/6 WWF

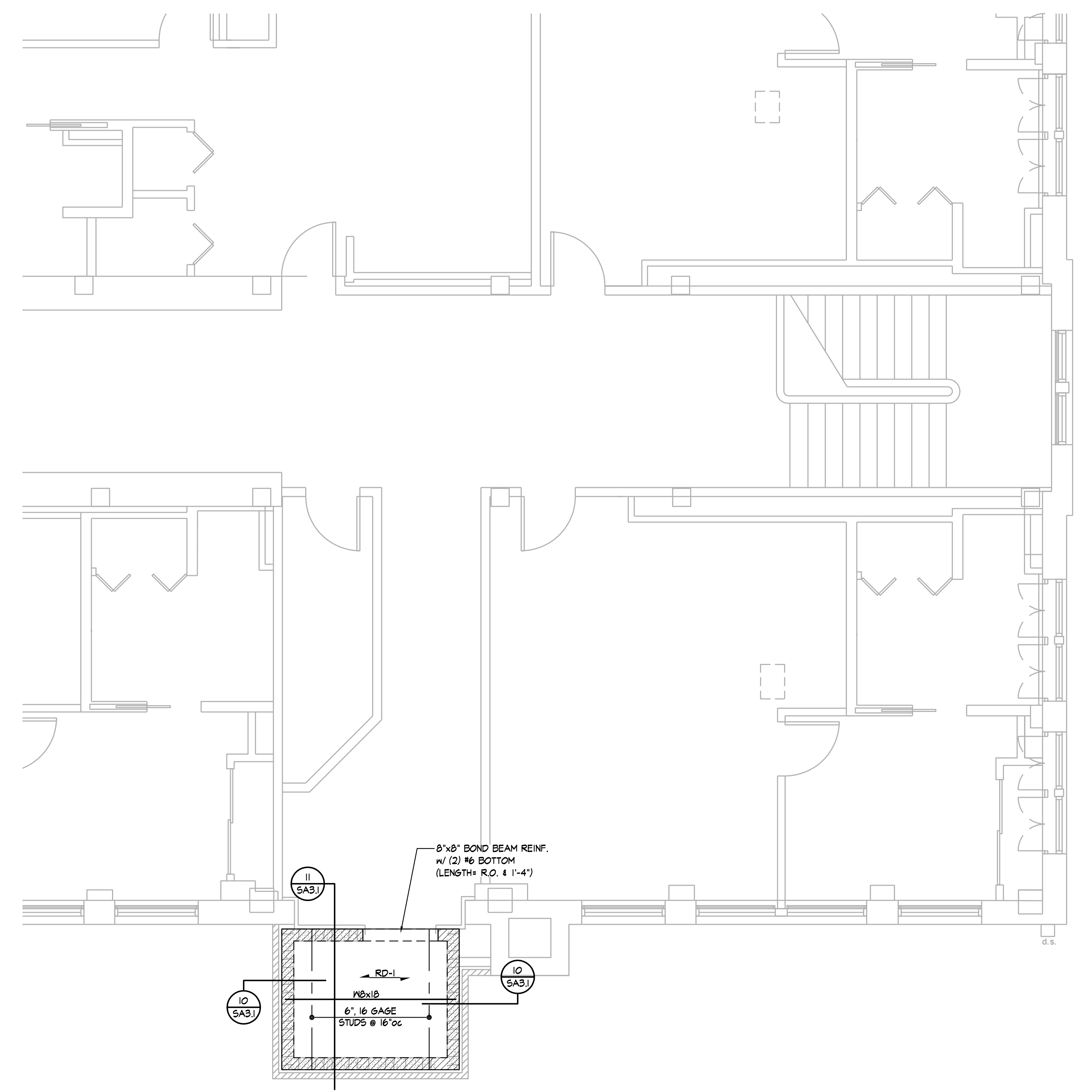

**PARTIAL ROOF FRAMING
 PLAN - BUILDING A**
 1/4" = 1'-0"

- NOTES:
 1. REFER TO GENERAL NOTES ON SHEET SA1.0
 2. REFER TO ARCHITECTURAL DRAWINGS FOR DIMENSIONS NOT SHOWN
 3. "RD-1" DENOTES 3/4" FRT PLYWOOD ROOF DECK

BUILDING A

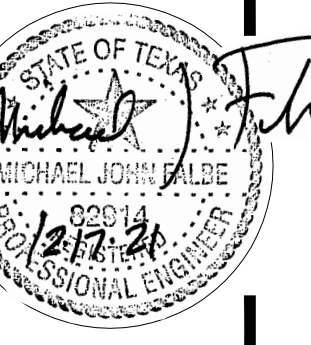

REVISION:	2-25-2022
DATE:	12-17-2021
JOB:	20-3065
SHEET:	

SA2.2

COPYRIGHT ©

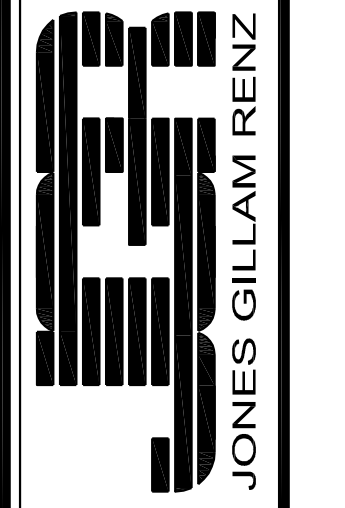

THE HERITAGE at ABILENE
 NEW BUILDING, RESTORATION & REHAB APARTMENTS
 ABILENE, TEXAS

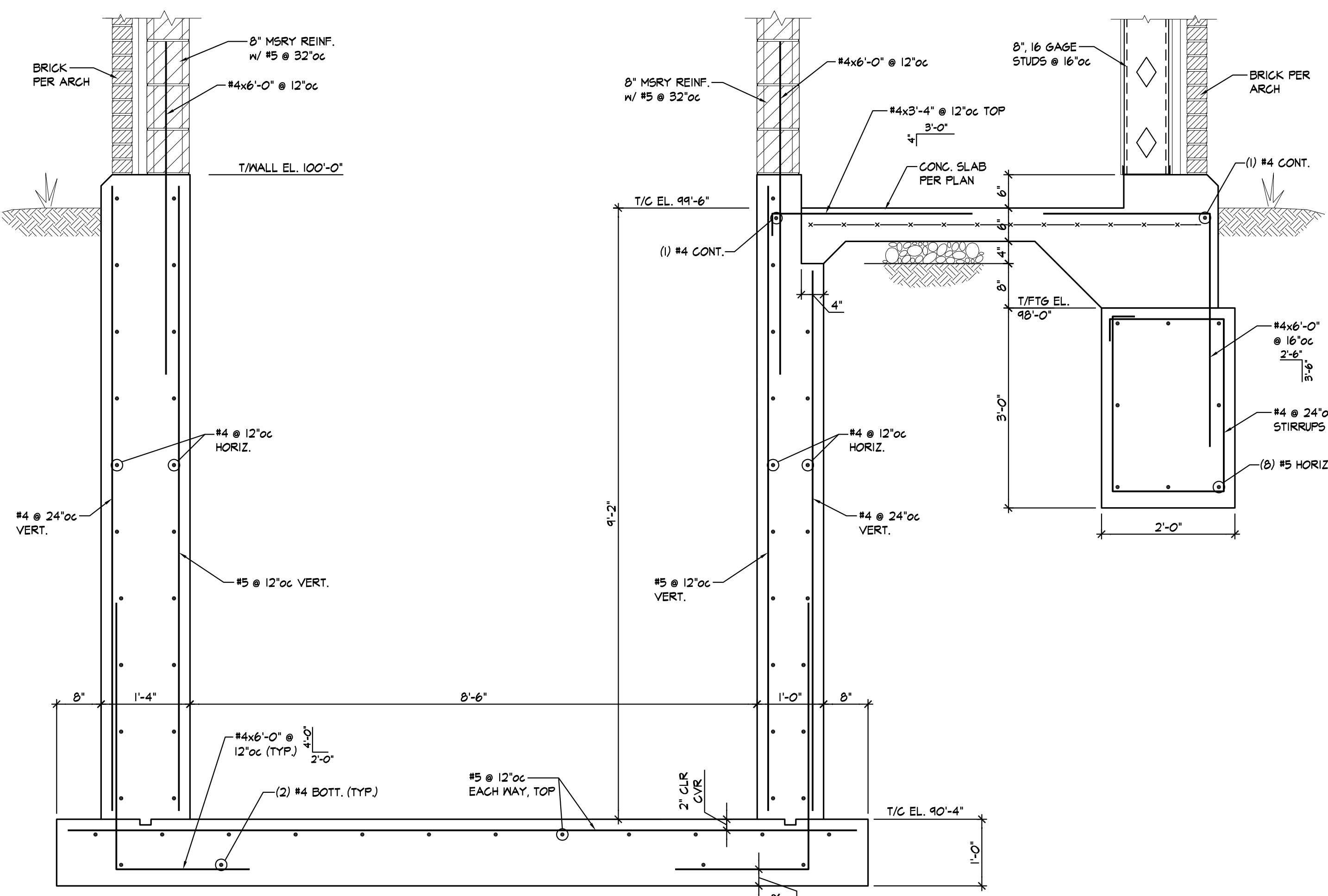

SECTION 1
 $\frac{3}{4}'' = 1'-0''$ (SAB)

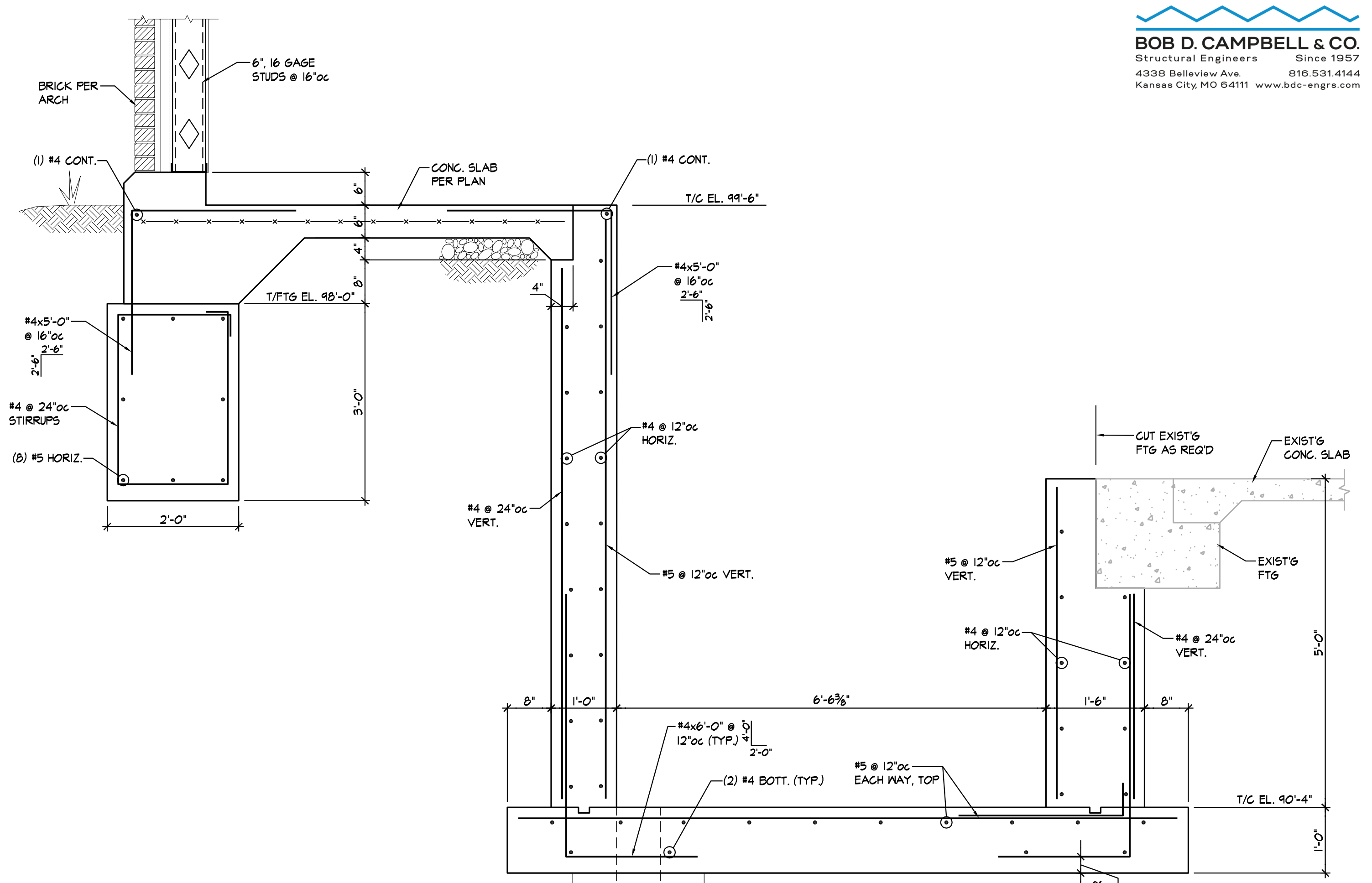

SECTION 2
 $\frac{3}{4}'' = 1'-0''$ (SAB)

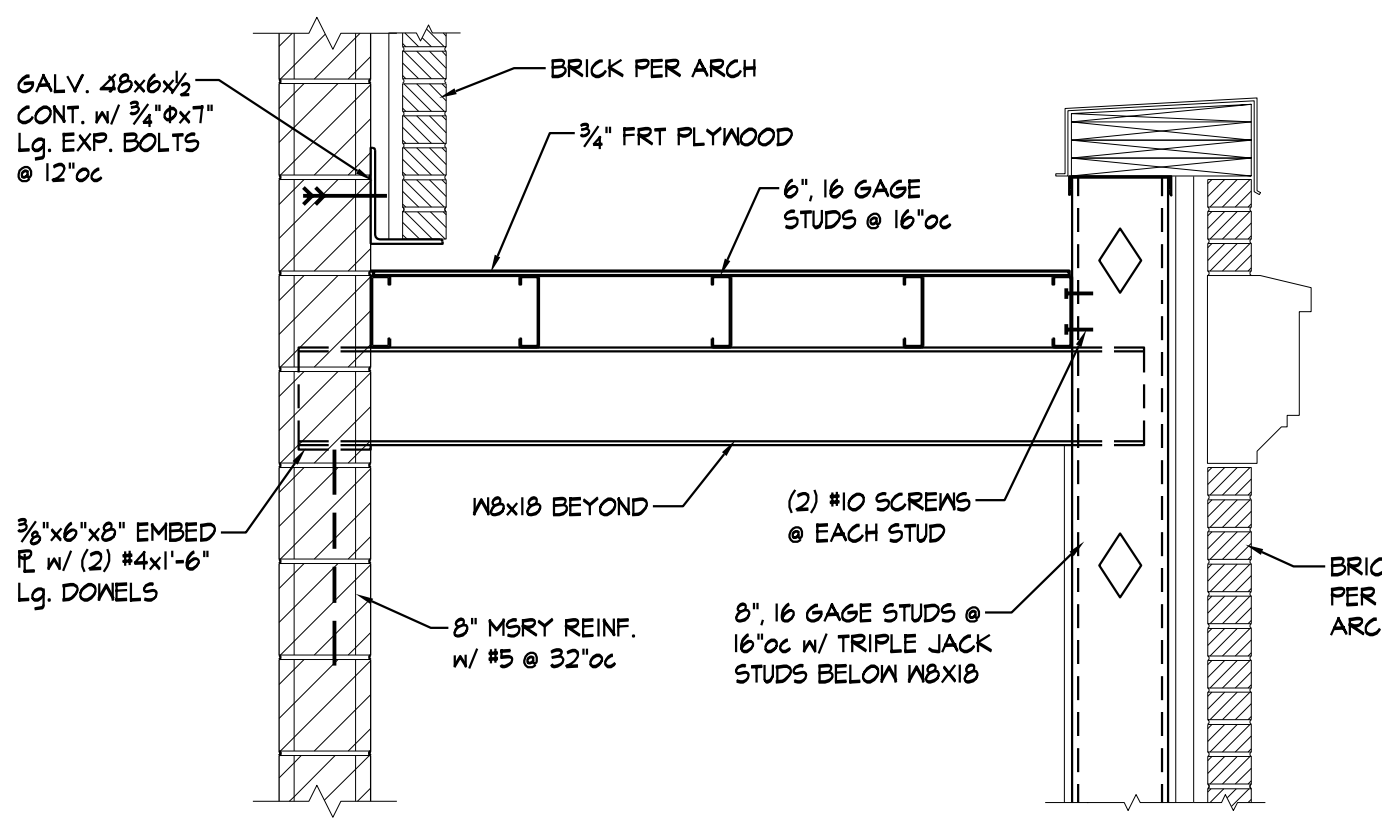

SECTION 3
 $\frac{3}{4}'' = 1'-0''$ (SAB)

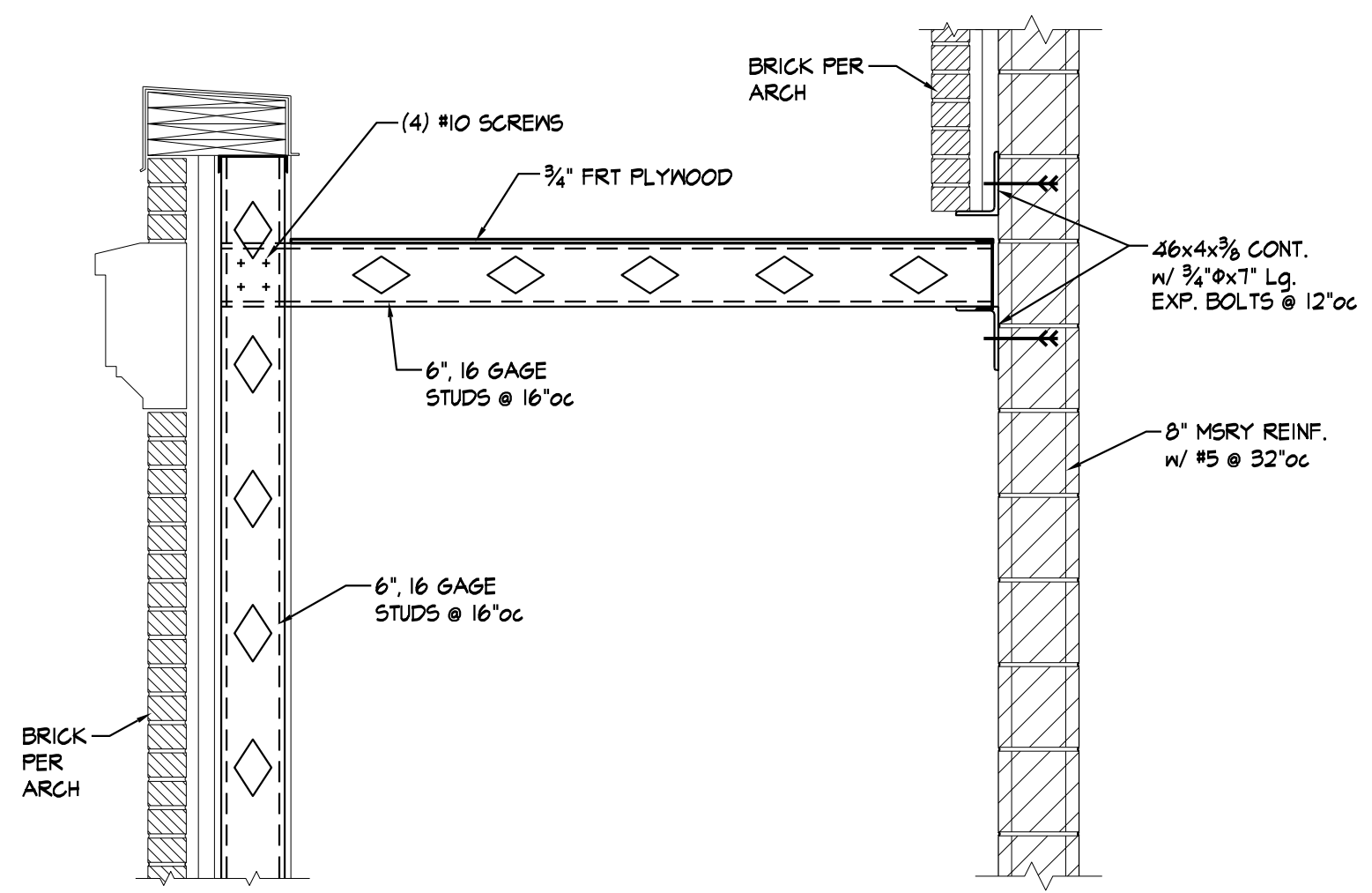

SECTION 4
 $\frac{3}{4}'' = 1'-0''$ (SAB)

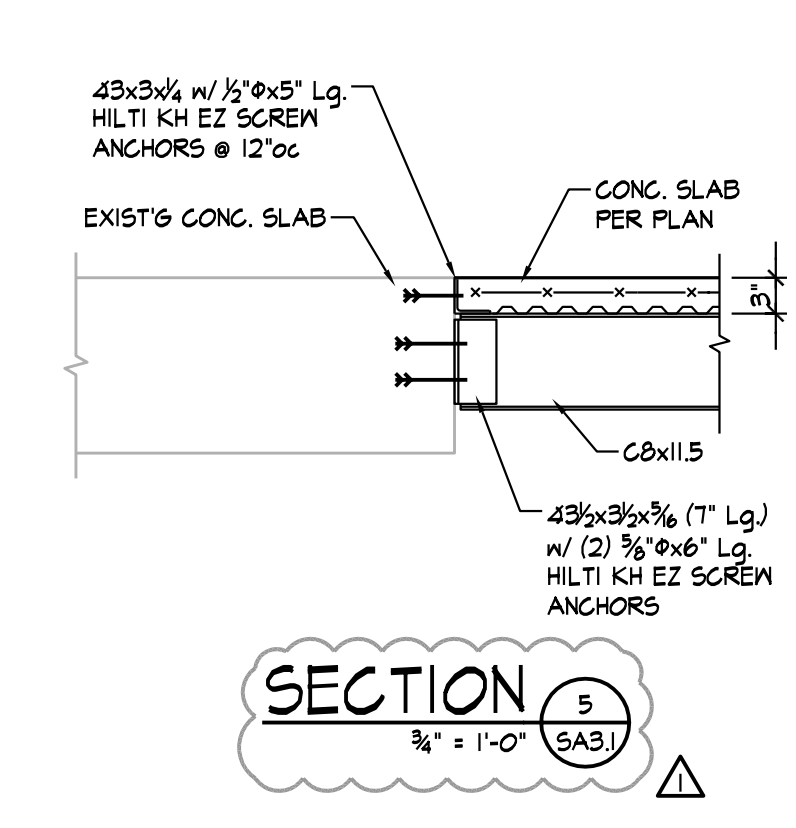

SECTION 5
 $\frac{3}{4}'' = 1'-0''$ (SAB)

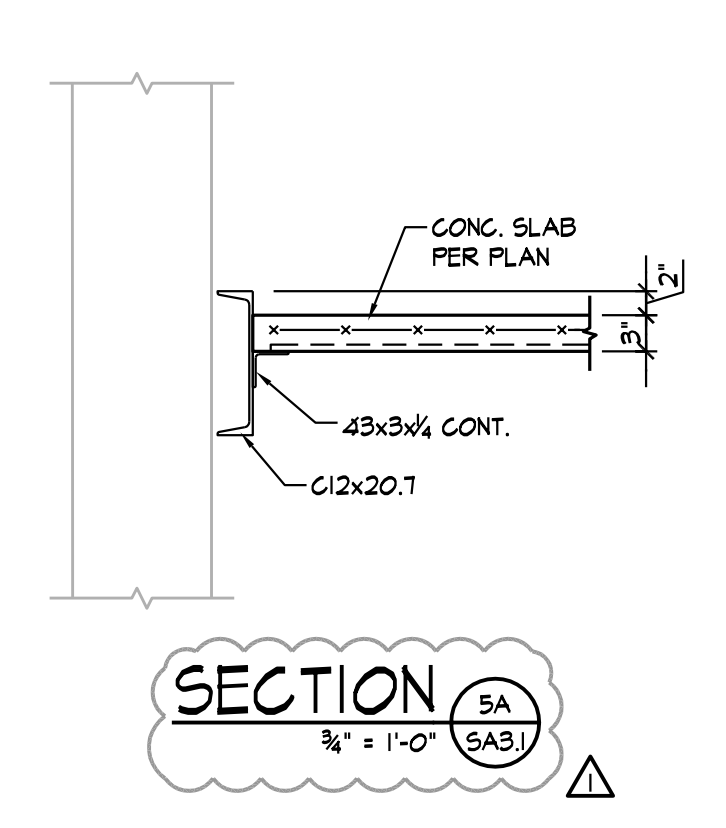

SECTION 5A
 $\frac{3}{4}'' = 1'-0''$ (SAB)

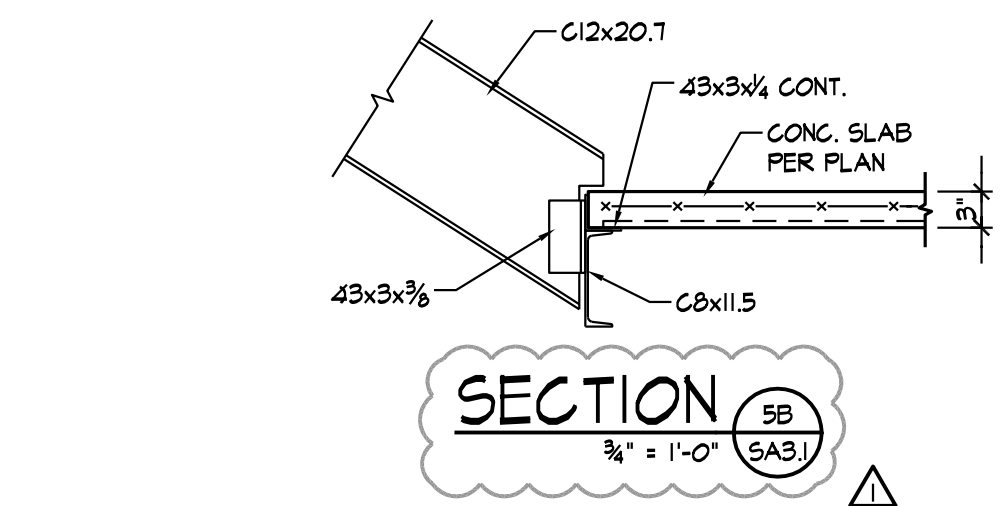

SECTION 5B
 $\frac{3}{4}'' = 1'-0''$ (SAB)

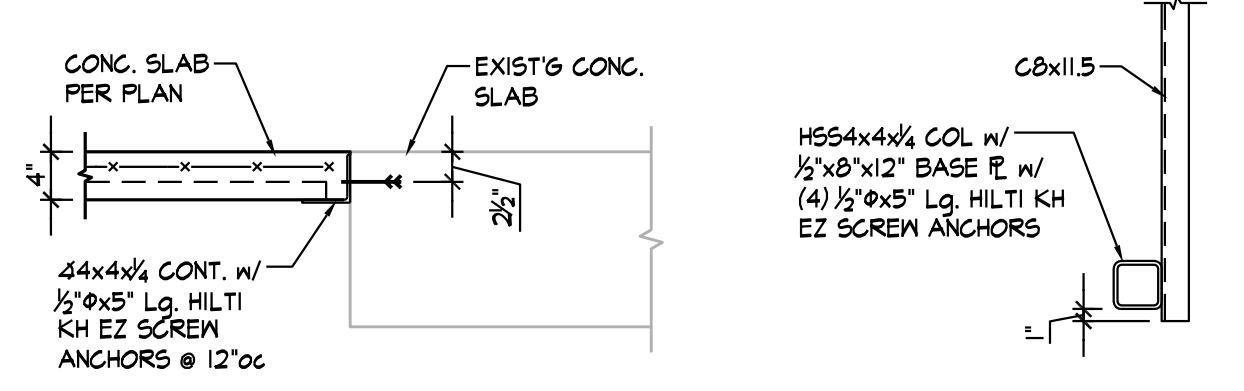

DETAIL 7
 $\frac{3}{4}'' = 1'-0''$ (SAB)

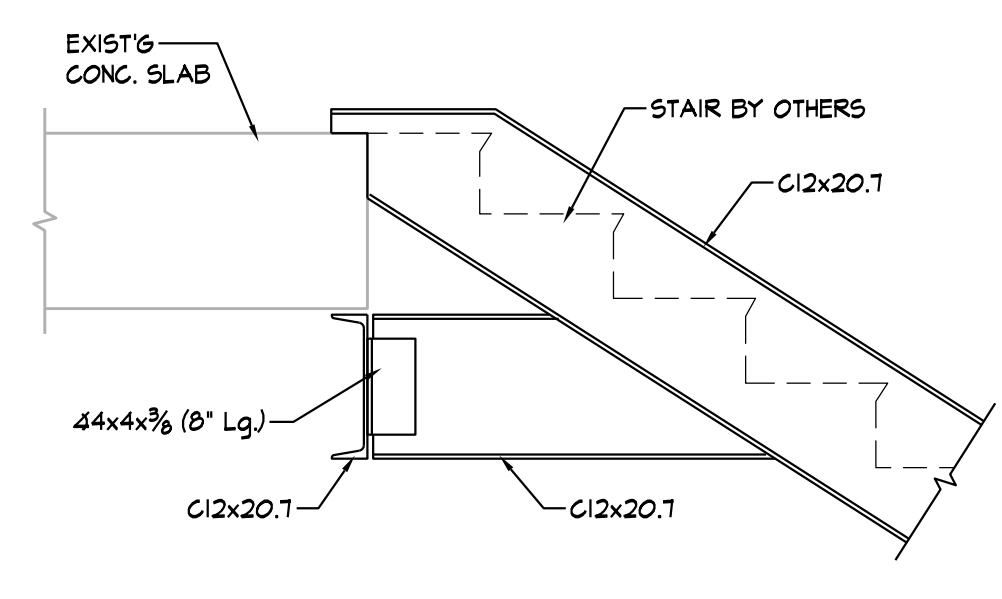

SECTION 8
 $\frac{3}{4}'' = 1'-0''$ (SAB)

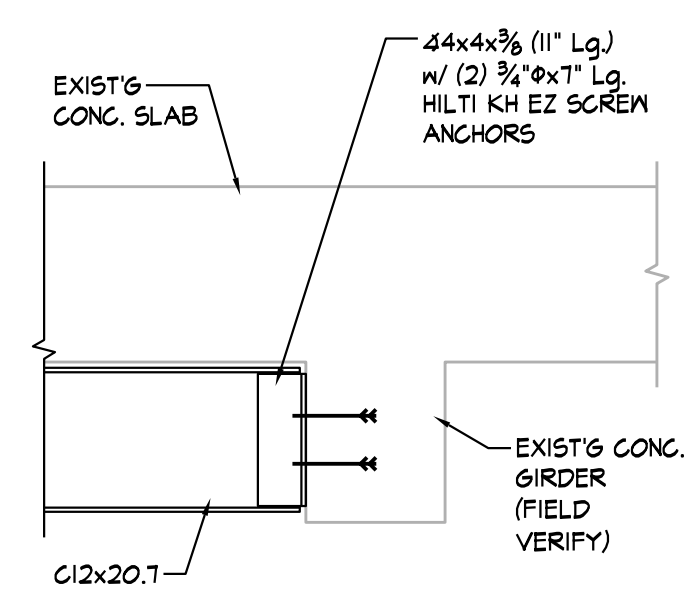

SECTION 9
 $\frac{3}{4}'' = 1'-0''$ (SAB)

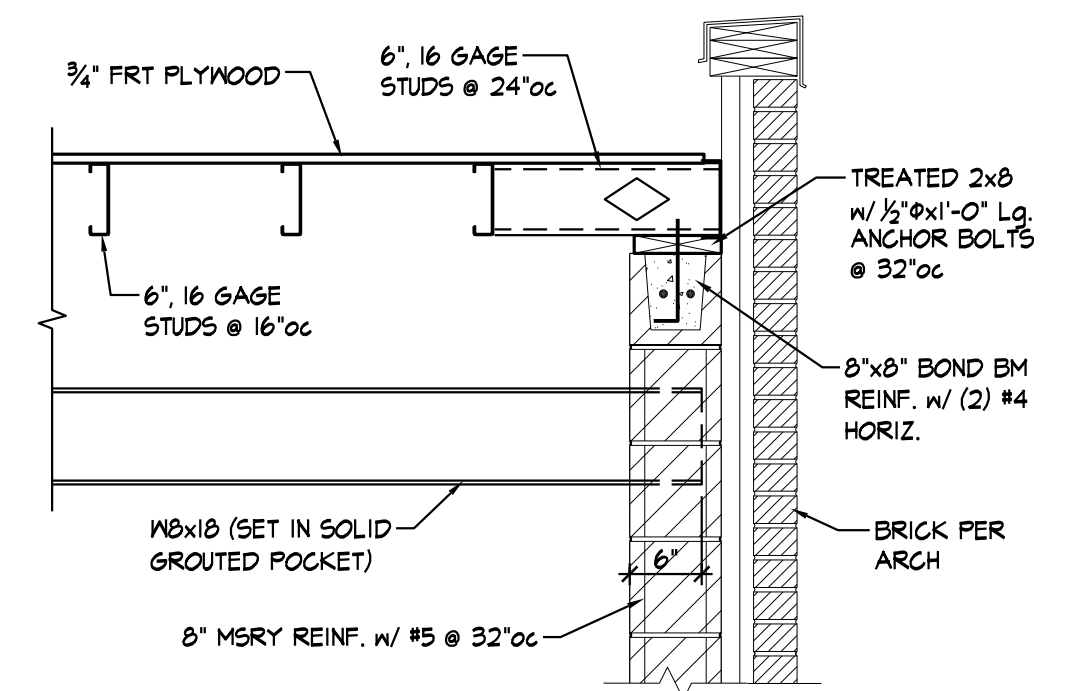

SECTION 10
 $\frac{3}{4}'' = 1'-0''$ (SAB)

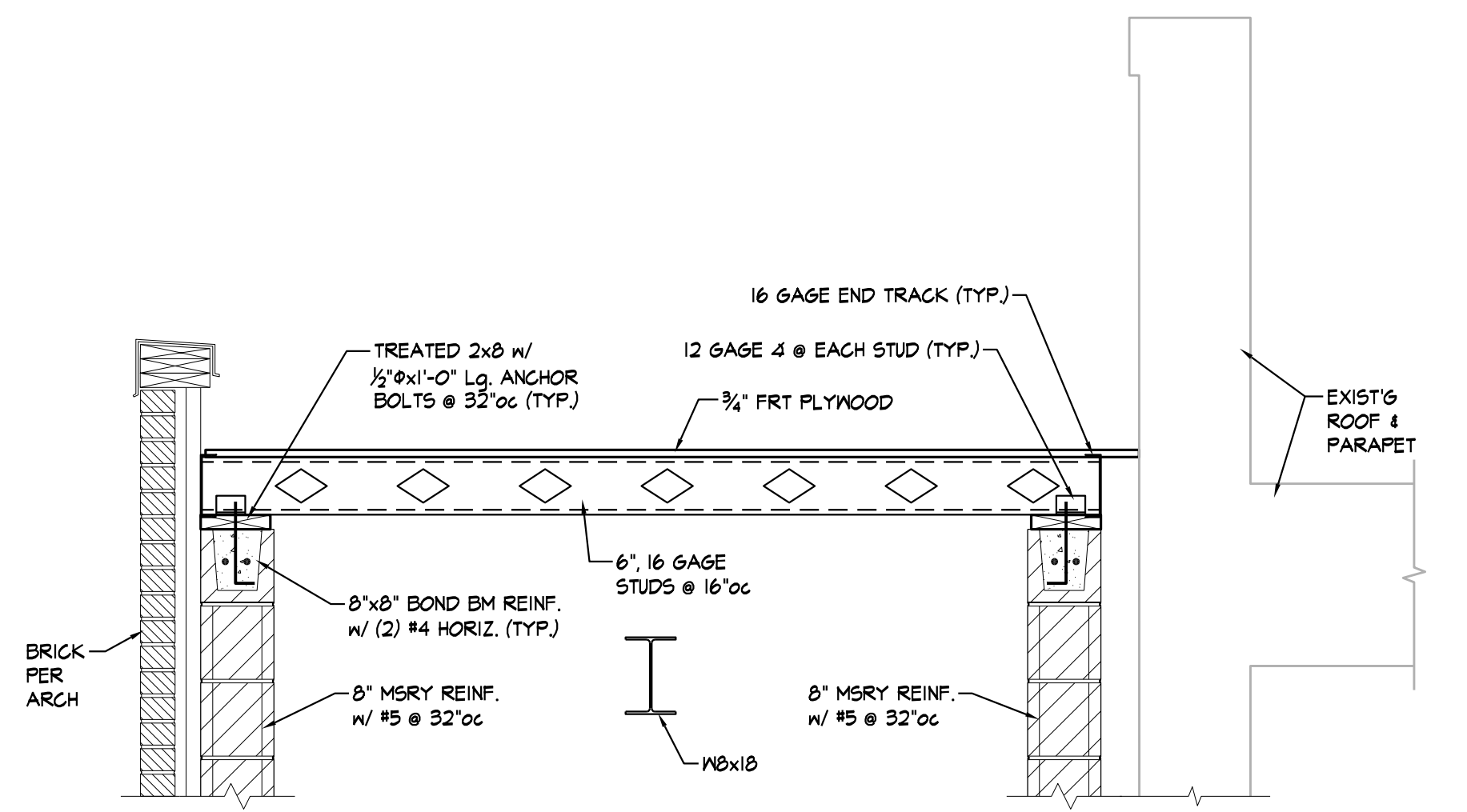

SECTION 11
 $\frac{3}{4}'' = 1'-0''$ (SAB)

BUILDING A

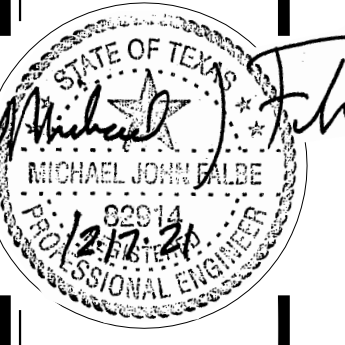

REVISION:	2-25-2022
DATE:	12-17-2021
JOB:	20-3065
SHEET:	SA3.1

SA3.1

COPYRIGHTED ©