



Jones Gillam Renz Architects

Address

730 N 9th St.
Salina, KS 67401

1881 Main St., Suite 301
Kansas City, MO 64108

Contact

jgr@jgrarchitects.com
(785) 827-0386

Web

jgrarchitects.com

ARCHITECT'S SUPPLEMENTAL INSTRUCTIONS

JONES GILLAM RENZ DOCUMENT JGR 710

PROJECT:	Salina Art Center Renovations Salina, KS	Report No.	Two (2)
OWNER:	Salina Art Center Misty Serene, Exec. Director 242 S. Santa Fe Ave. Salina, KS 67401	Date	Nov. 27, 2023
CONTRACTOR:	Hutton 137 S. 5 th Street Salina, KS 67401	Architect's Proj. No.	21-3166
		Contract For:	General Construction Mechanical, Electrical

The work shall be carried out in accordance with the following supplemental instructions issued in accordance with the Contract Documents without change in Contract Sum or Contract Time. Prior to proceeding in accordance with these instructions, indicate your acceptance of these instructions for minor change to the Work as consistent with the Contract Documents and return a copy to the Architect.

DESCRIPTION:

- 1) Contractor to make adjustments as needed and required per the modifications as indicated on attached drawings and in the below descriptions:
 - a. Install a wall-mounted hand washing sink along the east wall of the Catering Kitchen.
 - b. Shift the Kitchen Island 8" to the West to allow for more space between the Hand washing sink and the countertop.
 - c. Reference attached revised Sheet A9.3

Attachments:

1. Revised Set A9.3

Issued by:

Jones Gillam Renz Architects PO Box 2928, Salina, KS 67402
Maggie Gillam, Project Architect

mgillam@jgrarchitects.com

Copies to:

Bob Ross
Tyler Spohn
Misty Serene
Brian Ochs
Justyn Leon
Brent Engelland

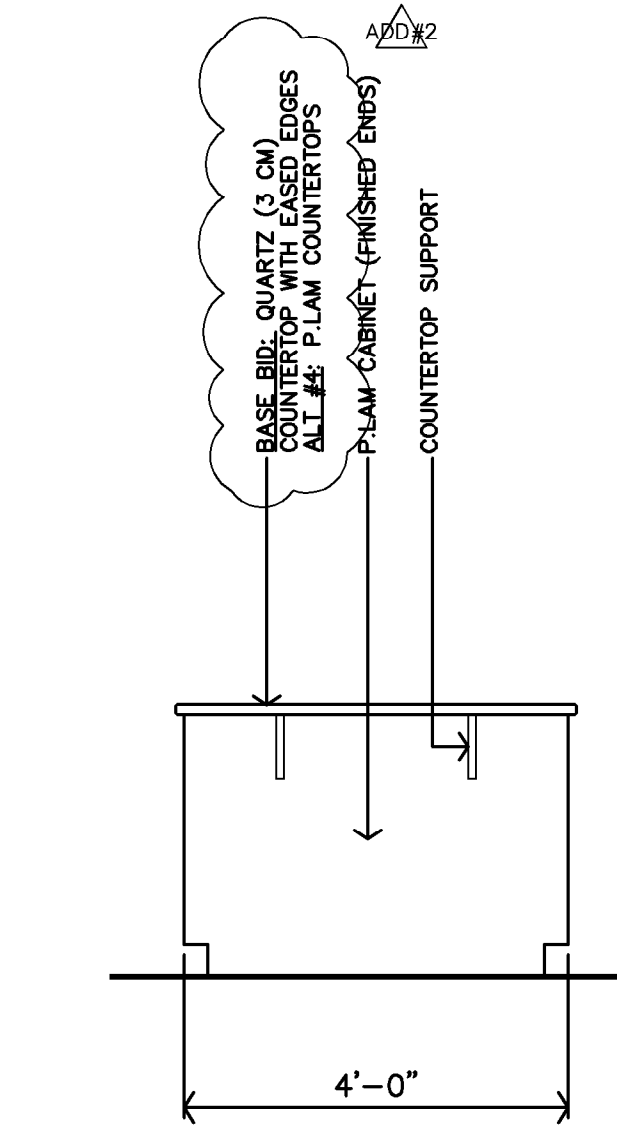

H CATERING KITCHEN #114 CASEWORK ELEVATION
1/2"=1'-0"

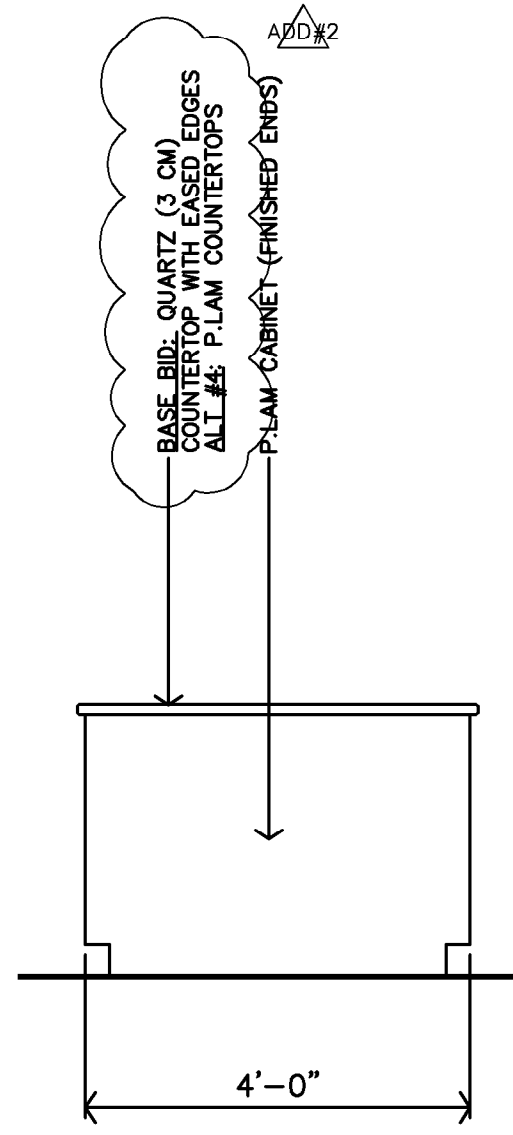

G CATERING KITCHEN #114 CASEWORK ELEVATION
1/2"=1'-0"

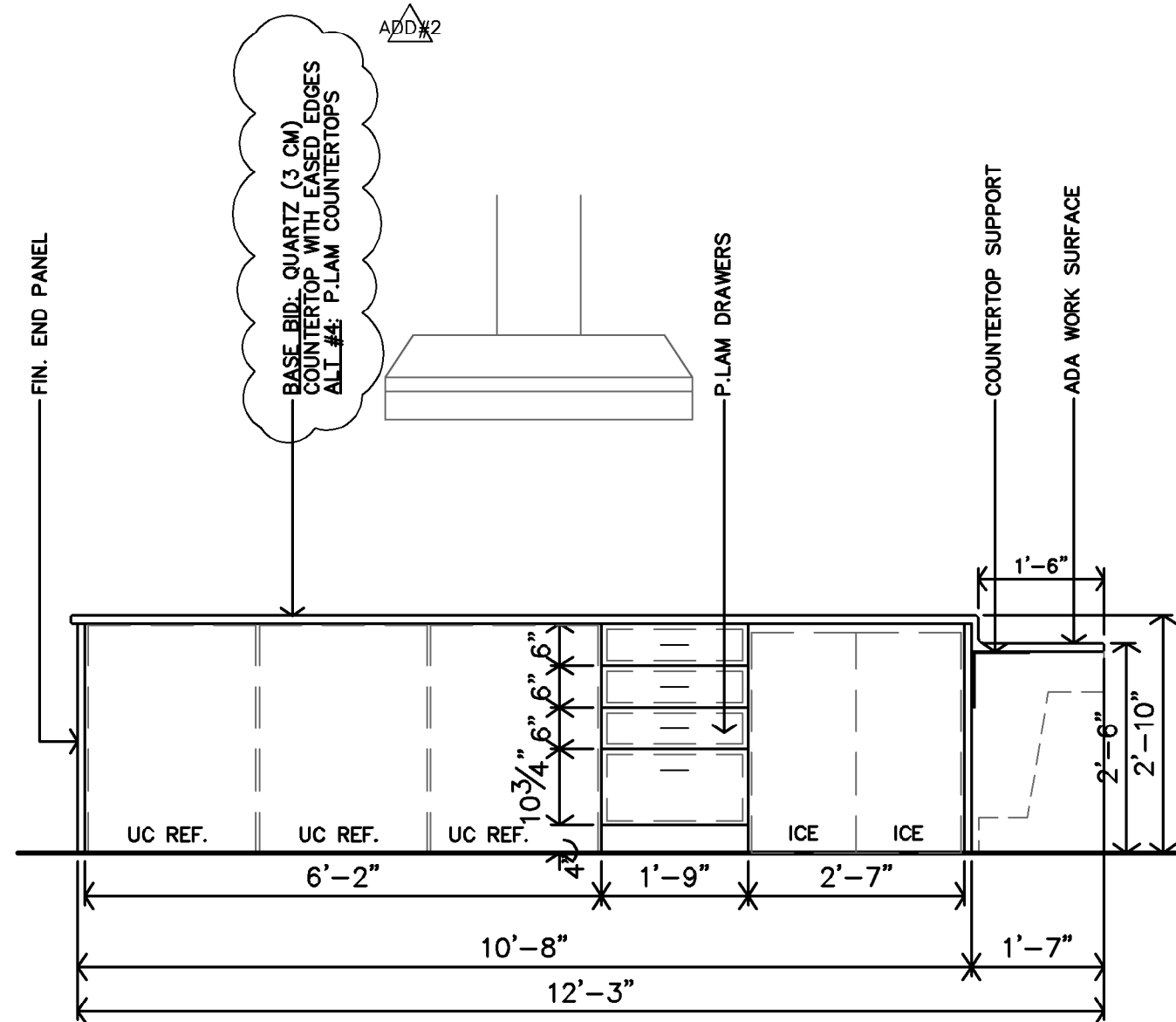

F CATERING KITCHEN #114 CASEWORK ELEVATION
1/2"=1'-0"

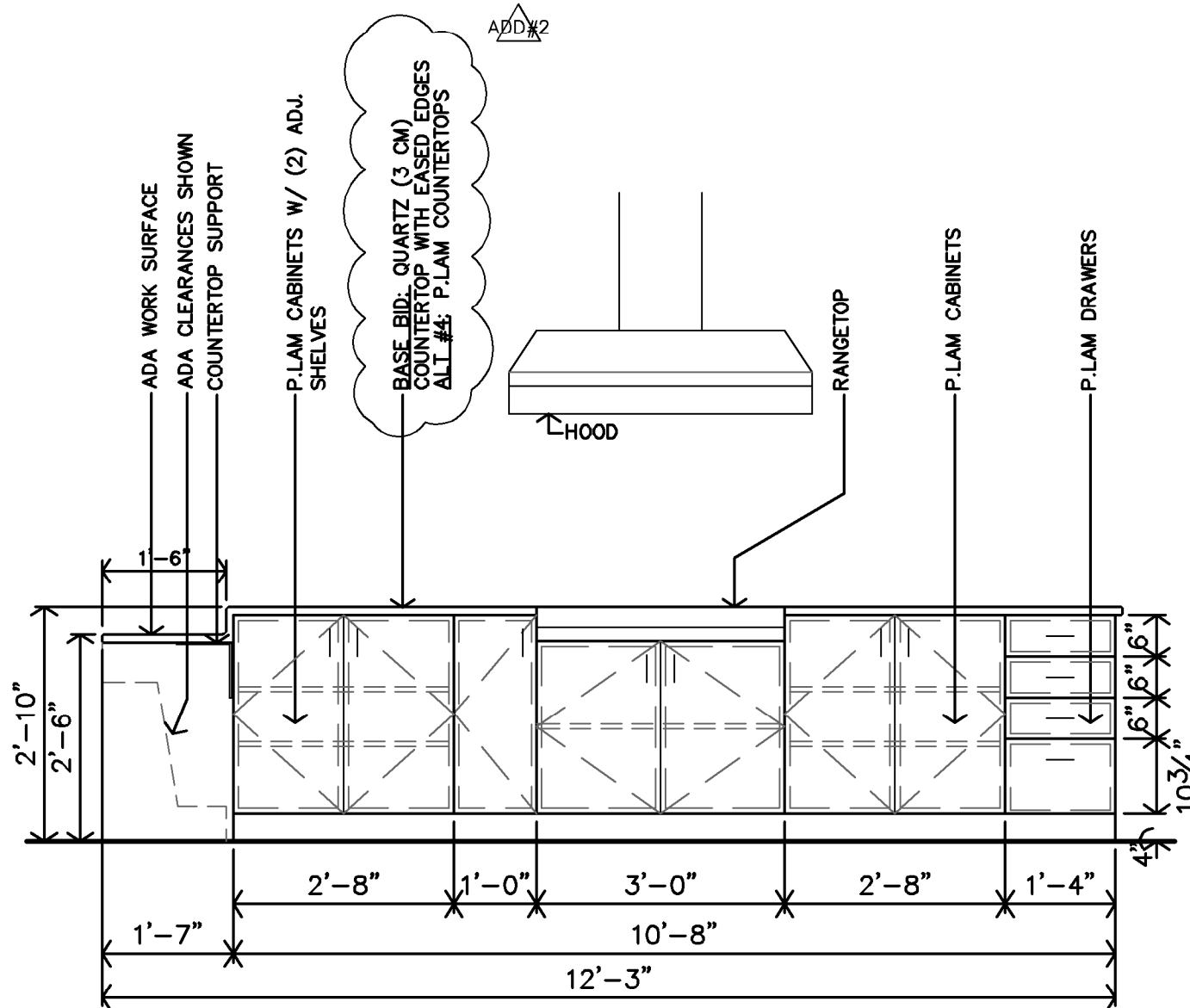

E CATERING KITCHEN #114 CASEWORK ELEVATION
1/2"=1'-0"

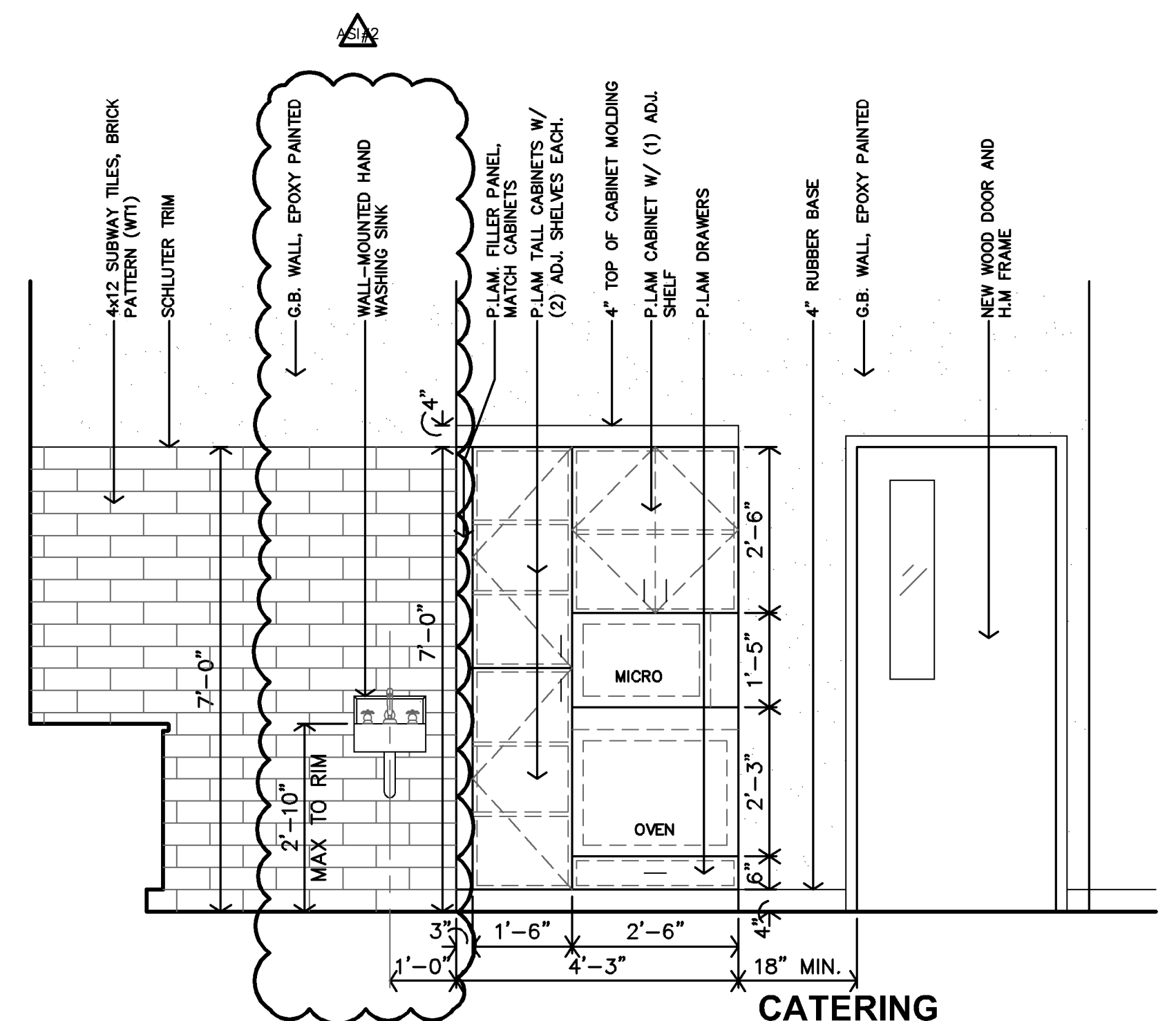

D CATERING KITCHEN #114 CASEWORK ELEVATION
1/2"=1'-0"

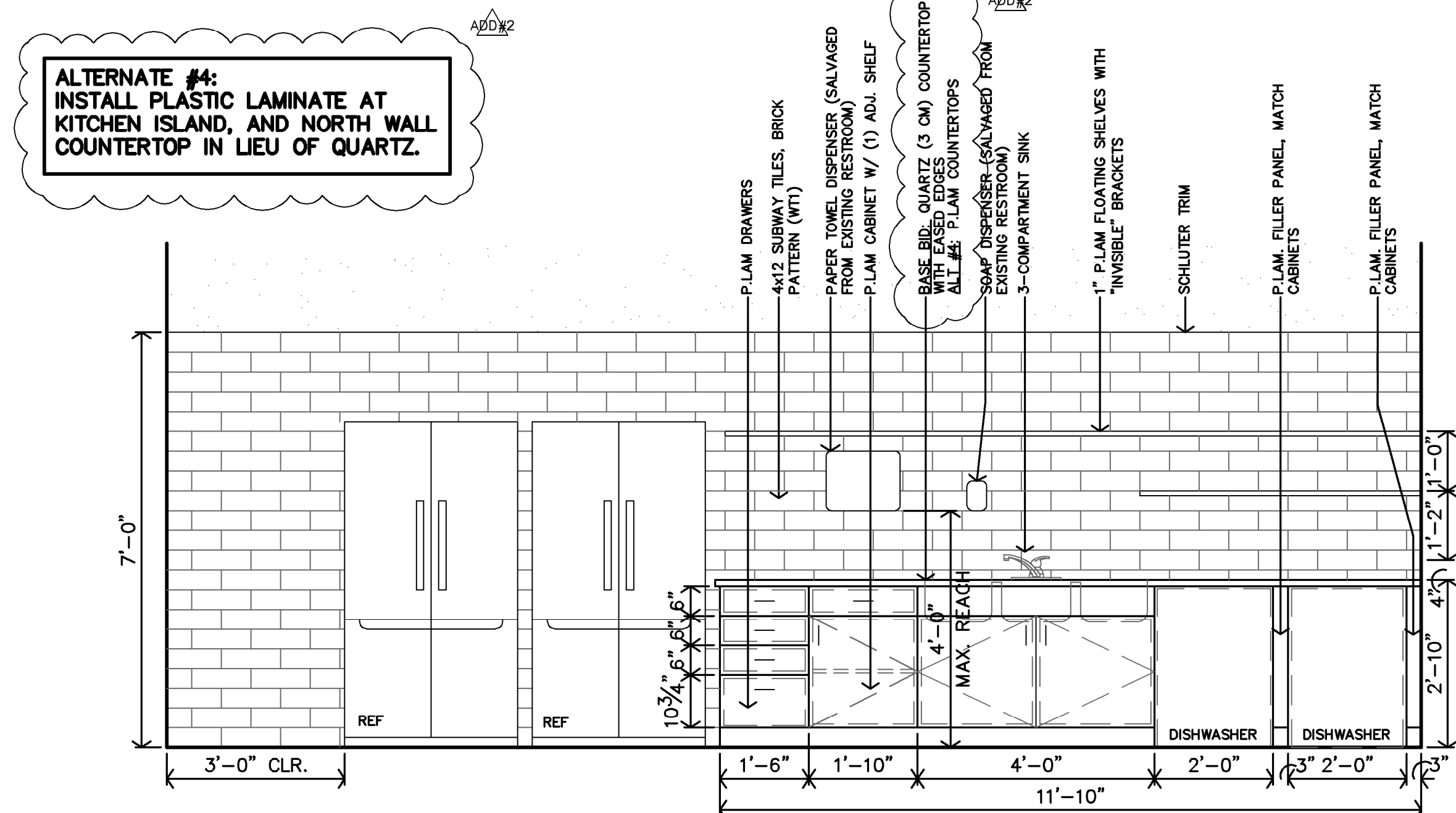

C CATERING KITCHEN #114 CASEWORK ELEVATION
1/2"=1'-0"

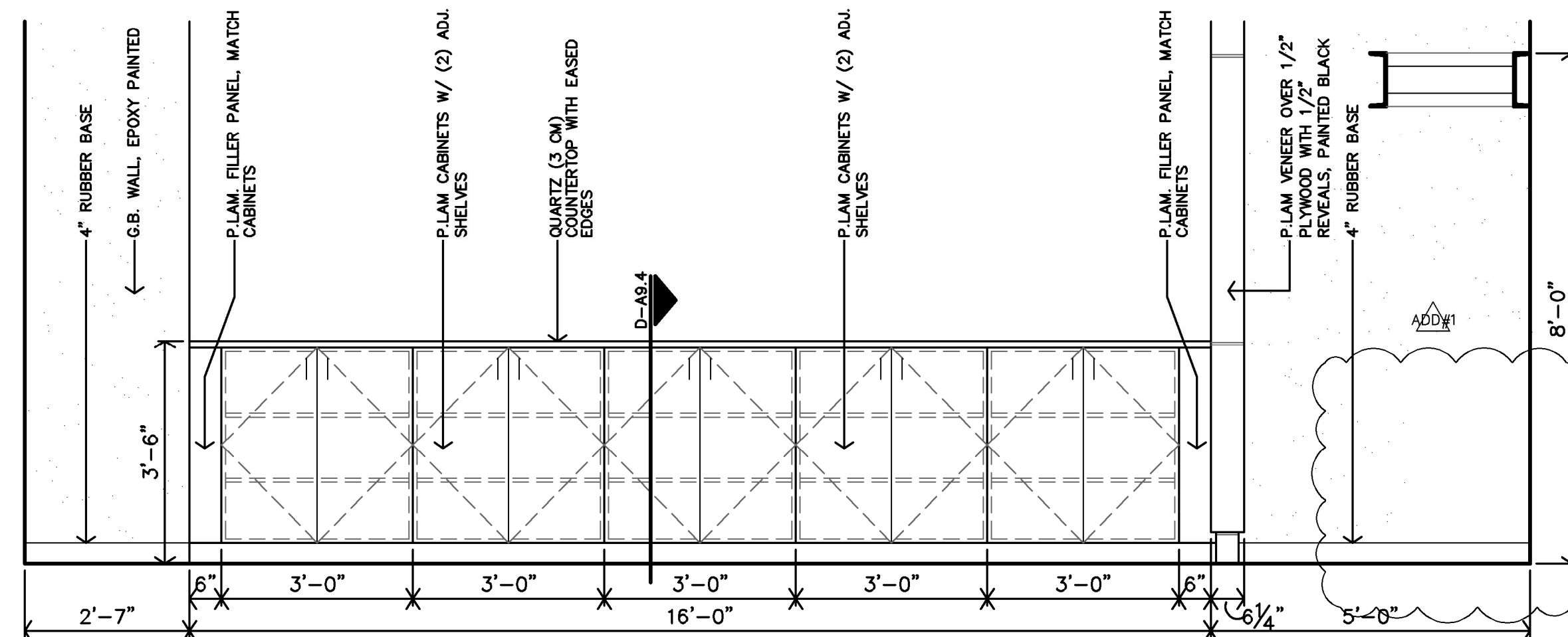

B CATERING KITCHEN #114 CASEWORK ELEVATION
1/2"=1'-0"

KITCHEN LEGEND

- DW UNDER-COUNTER DISHWASHER
- BOM BUILT-IN OVEN/MICROWAVE
- FPS FOOD PREP SINK
- TC TALL CABINET
- ECT ELECTRIC COOKTOP
- HOOD COOKTOP HOOD
- REF/F REFRIGERATOR/FREEZER
- ICE UNDER-COUNTER ICE MACHINE
- BR UNDER-COUNTER BAK. REF.
- PT PAPER TOWEL DISPENSER
- SD SOAP DISPENSER
- HWS HAND WASHING SINK

NOTE: THE QUARTZ TOP HAS BEEN SALVAGED FROM EXISTING RESTROOMS. CONTRACTOR TO REMOVE, STORE, AND REINSTALL AT NEW RESTROOM AS INDICATED ON PLANS AND ELEVATIONS.

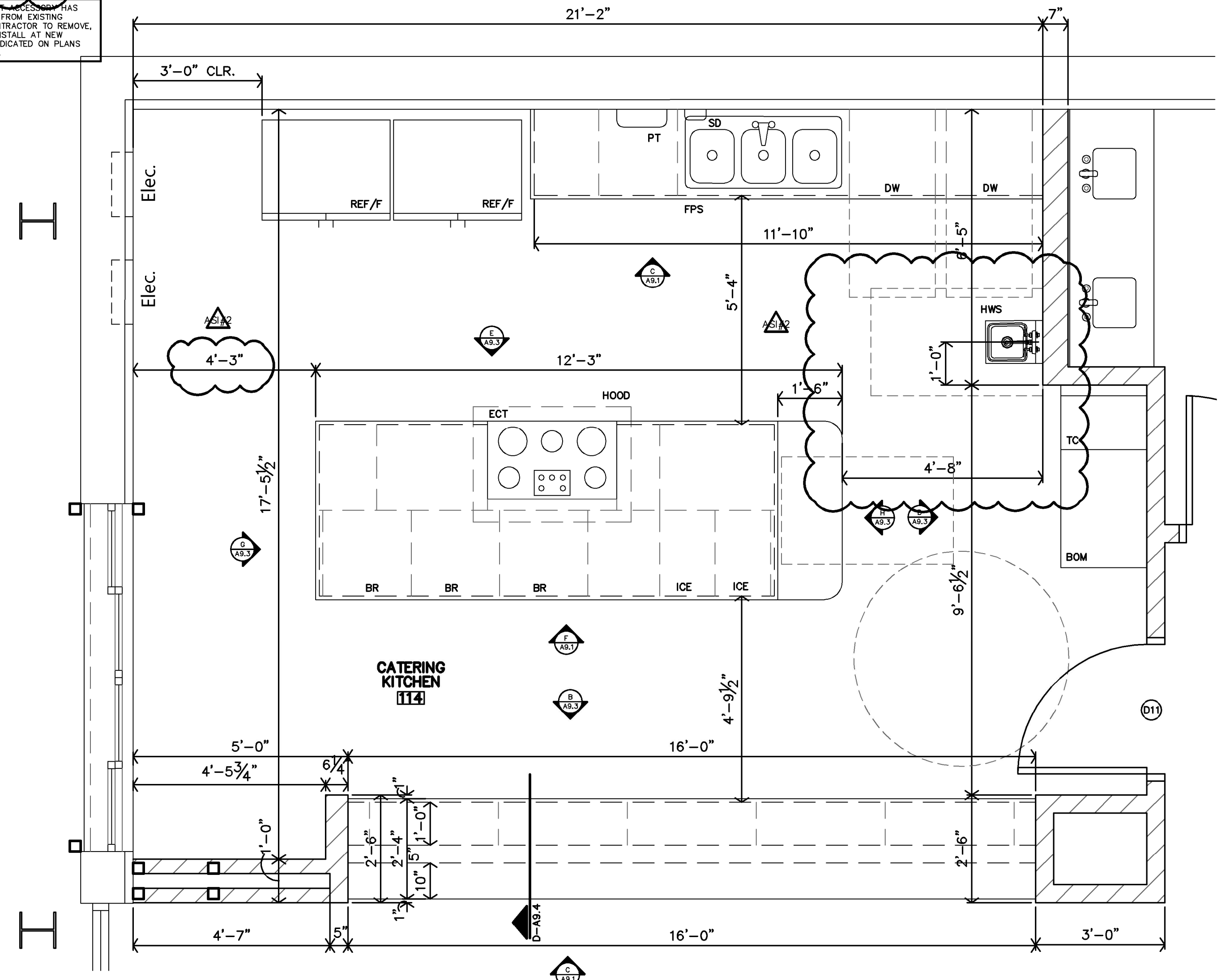

A CATERING KITCHEN #114 ENLARGED PLAN
1/2"=1'-0"

ALTERNATE #4:
INSTALL PLASTIC LAMINATE AT KITCHEN ISLAND, AND NORTH WALL COUNTERTOP IN LIEU OF QUARTZ.



REVISION:

A001	8-16-23
A002	8-21-23
A03	11-22-23

DATE: 7-28-2023
JOB: 21-3166
SHEET NO.: