

ROSSVILLE FAMILY DENTAL

443 MAIN ST
22-3211

ROSSVILLE,

KANSAS

REFERENCE LEGEND

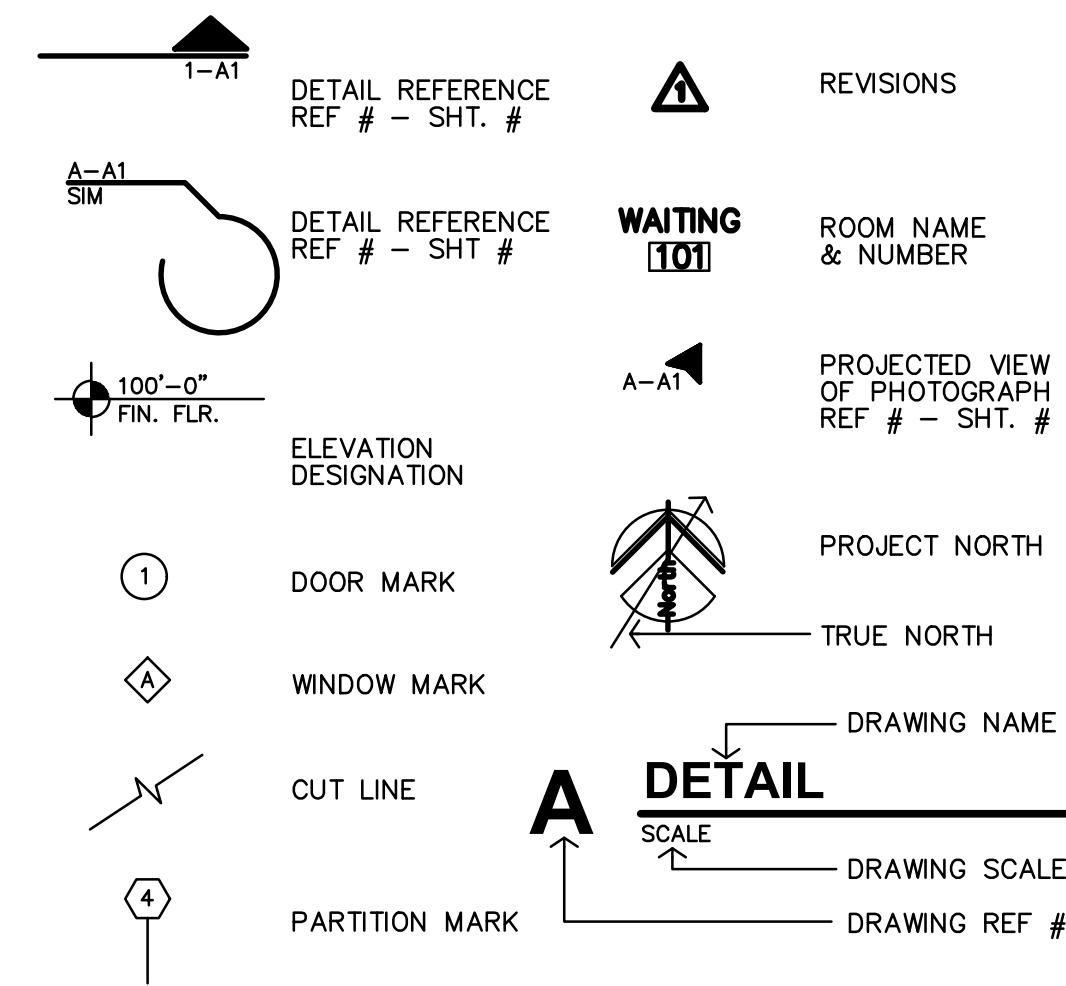

MATERIAL LEGEND

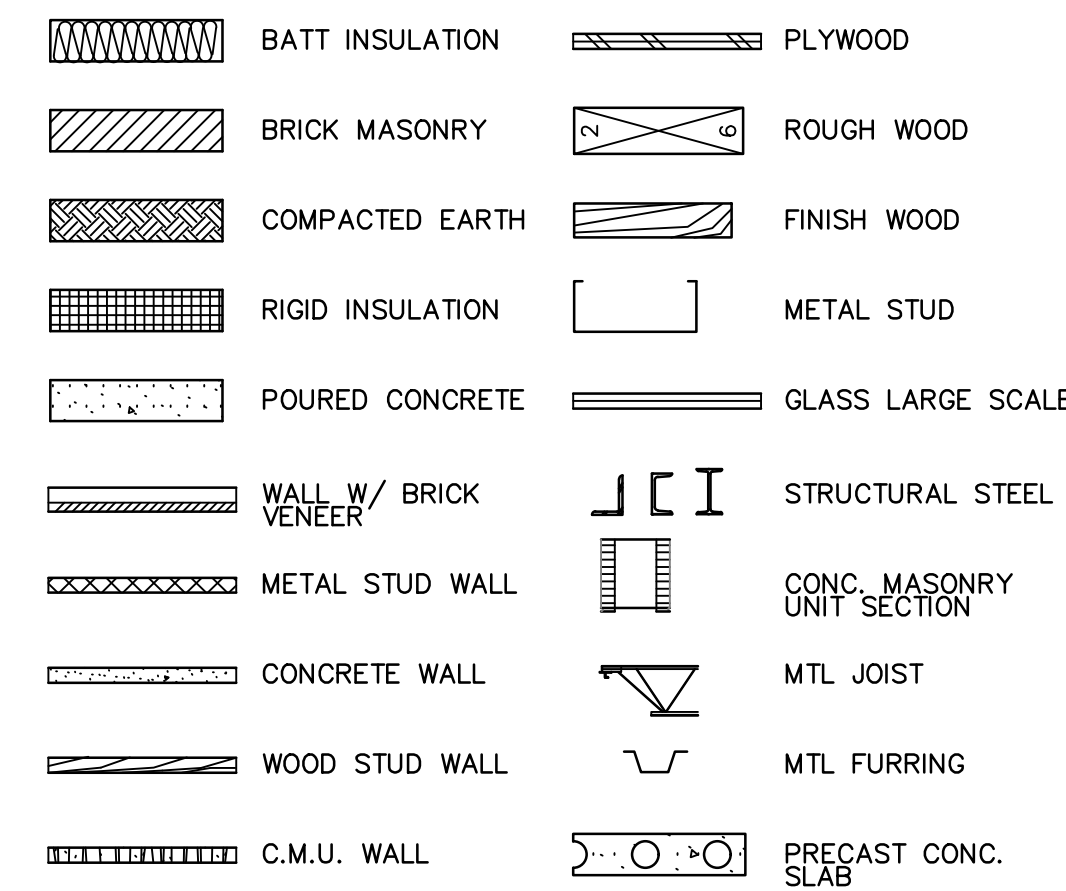

730 N. Ninth St. Salina, KS 67401 785.827.0386

1881 Main Street, Suite 301 Kansas City, MO 64108 jgr@jgrarchitects.com

CONSTRUCTION SET with Addendums 1-2 & ASI #1

SHEET INDEX

GENERAL

CFP CODE FOOTPRINT
ADA ADA DIAGRAMS

DEMOLITION

D1.1 DEMO SITE PLAN
D2.1 DEMO FLOOR PLAN
D2.2 PHOTOS
D3.1 DEMO ELEVATIONS

ARCHITECTURAL

A1.1 SITE PLAN
A2.1 FLOOR PLAN
A2.2 FINISH FLOOR PLAN
A3.1 EXTERIOR ELEVATIONS
A3.2 EXTERIOR ELEVATIONS
A3.3 BUILDING SECTION
A4.1 WALL SECTIONS
A4.2 WALL SECTIONS
A4.3 WALL SECTIONS
A5.1 ROOF PLAN
A7.1 REFLECTED CEILING PLAN
A8.1 INTERIOR ELEVATIONS
A8.1 INTERIOR ELEVATIONS
A9.2 INTERIOR ELEVATIONS
A9.3 CASEWORK ELEVATIONS
A9.4 CASEWORK ELEVATIONS
A9.5 CASEWORK SECTIONS
A10.1 FINISH & DOOR SCHEDULES & DETAILS

STRUCTURAL

S0.1 GENERAL NOTES & DETAILS
S2.1 FOUNDATION PLAN
S2.2 FRAMING PLAN

MECHANICAL

M1.1 M/E DEMO PLAN
M1.1 MECHANICAL PLAN
M1.2 WASTE & VENT PLAN
M1.3 DOMESTIC WATER, GAS & COMPRESSED AIR PLAN
M6.1 SCHEDULES & DETAILS

ELECTRICAL

E1.1 LIGHTING PLAN
E1.2 POWER PLAN
E1.3 SPECIAL SYSTEMS PLAN
E6.1 SCHEDULES

DENTAL EQUIPMENT

8 SHEETS

ALTERNATES

ALT 1	REMOVE FIREPLACE COMPLETELY
ALT 2	NEW CONCRETE PARKING
ALT 3	REMOVE EXISTING DRIVE-THRU CANOPY, COLUMNS & ISLAND
ALT 4	REMOVE BUILT UP FREEZE TRIM & INSTALL NEW EFIS TRIM
ALT 5	STERILIZATION CABINETS AT ROOM 115

ABBREVIATIONS

& AND	AND	Cntr. Counter	Exp. Expansion	Hr. Hour	N. North	Reinf. Reinforced	Temp. Tempered
∠ Angle	Col. Column	Col. Column	Ext. Exterior	Hgt. Height	N.I.C. Not In Contract	Req'd Required	T.&G. Tongue & Groove
AT Centerline	Conc. Concrete	Conc. Concrete	F.A. Fire Alarm	I.D. Inside Diameter	No. or Number	Resil. Resilient	Thk. Thick
⊕ Diameter or Round	C.T. Ceramic Tile	C.T. Ceramic Tile	F.D. Floor Drain	Insul. Insulation	Nom. Nominal	Rm. Room	T.O.M. Top Of Masonry
# Pound or Number	CMU Concrete Masonry Unit	CMU Concrete Masonry Unit	Fdn. Foundation	Int. Interior	N.T.S. Not To Scale	R.O. Rough Opening	T.O.S. Top Of Steel
Acous. Acoustical	Det. Detail	Det. Detail	F.E. Fire Extinguisher	Jan. Janitor	O/ On or Over	S. South	T.P. Top Of Pavement
Adj. Adjustable	D.F. Drinking Fountain	D.F. Drinking Fountain	F.E.C. Finish	Jt. Joint	Obs. Obscure	S.B. Splash Block	T.P.D. Toilet Paper Dispenser
A.F.F. Above Finished Floor	Dia. Diameter	Dia. Diameter	Fin. Finish	Kit. Kitchen	O.C. On Center	S.C. Solid Core	T.V. Television
Aggr. Aggregate	Dim. Dimension	Dim. Dimension	Fl. Floor	Lab. Laboratory	O.D. Diameter	S.D. Soap Dispenser	T.W. Tackwall
Al. Aluminum	Dr. Down	Dr. Down	Flash. Flashing	Lam. Laminate	Opp. Opposite	Sect. Section	Typ. Typical
Approx. Approximate	Dr. Door	Dr. Door	Flow line	Lav. Lavatory	Opp. Opposite	Shr. Shower	Trd. Tread
Arch. Architect or Architectural	Dr. Downspout	Dr. Downspout	Fl. Foot or feet	Lck. Locker	P. Paint	Shr. Shower	U.O.N. Unless Otherwise Noted
Asb. Asbestos	Dwg. Drawing	Dwg. Drawing	Furr. Furring	Lt. Light	Pi. Plate	Shr. Shower	Ur. Urinal
Asph. Asphalt	Dwr. Drawer	Dwr. Drawer	Galv. Galvanized	Mas. Masonry	P.Lam. Plastic Laminate	Sim. Similar	U.O.N. Unless Otherwise Noted
A.V. Audio Visual	(E) Existing	(E) Existing	Galv. Galvanized	Max. Maximum	Plas. Plaster	S.N.D. Sanitary Napkin Disp.	V.C.T. Vinyl Composition Tile
Bd. Board	Ex. East or Existing	Ex. East or Existing	G.B. Grab Bar	M.C. Medicine Cabinet	Plywd. Plywood	S.N.R. Sanitary Napkin Recep.	V.T. Vapor Barrier
Bitum. Bituminous	Ea. Each	Ea. Each	G.I. Glass	Mech. Mechanical	P.Pr. Pair	Spec. Specification	Vest. Vestibule
Bldg. Building	E.J. Expansion Joint	E.J. Expansion Joint	Gnd. Ground	Memb. Membrane	Pt. Point	Sq. Square	Vyl. Vinyl
Blk. Block	El. Elevation	El. Elevation	Grade Grade	Met. Metal	P.T.D. Paper Towel Dispenser	Std. Standard	W. West
Blk'g. Blocking	Elc. Electrical	Elc. Electrical	Gyp. Gypsum	Mfr. Manufacturer	P.T.R. Paper Towel Receptacle	Stor. Storage	W/ With
Bm. Beam	Eq. Equal	Eq. Equal	H.B. Hose Bibb	Mir. Mirror	Q.T. Quarry Tile	Str. Structural	W/o Without
Bot. Bottom	Equip. Equipment	Equip. Equipment	H.C. Hollow Core	Min. Minimum	R. Riser	Susp. Suspended	W.C. Wall Covering
Bot. BY OWNER	Eq. Each Way	Eq. Each Way	H.Wd. Hollow Wood	Misc. Miscellaneous	Rad. Radius	Sheet Sheet	Wd. Wood
Brg. Bearing	Exp. Existing	Exp. Existing	H.Wd. Hardware	M.O. Masonry Opening	R.D. Roof Drain	S.V. Sheet Vinyl	Wp. Waterproof
Brk. Brick	Expo. Exposed	Expo. Exposed	H.M. Hollow Metal	Mtd. Mounted	Ref. Reference	Sym. Symmetrical	Wdw. Window
Cab. Cabinet			Horiz. Horizontal			Temp. Temperature	Wscot. Wainscot
Cg. Ceiling						T.B. Towel Bar	Wt. Weight
Cf. Clear						T.Bd. Towel Board	

CONSULTANTS

Mechanical & Electrical Engineer ;

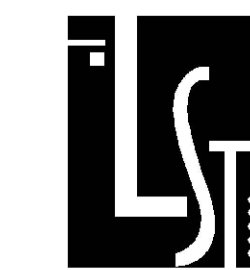

LST Consulting Engineers, PA

4809 Vue Du Lac Place, Suite 301
MANHATTAN, KS. 66503
ph. (785) 587-8042
fax (785) 587-8039
mail@LSTengineers.com

Structural Engineer ;



Bob D. Campbell & Co., Inc.

4338 Bellevue
Kansas City, MO 64111
816.531.4144; FAX 816.531.8572
info@bdc-engrs.com

CONSTRUCTION SET 5-29-2024

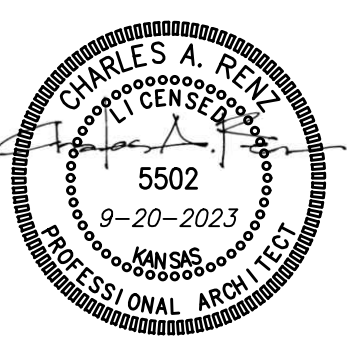

PROJECT INFORMATION

TYPE OF CONSTRUCTION: NEW CONSTRUCTION
 FACILITY/OWNER NAME: SPROUT HOUSE LEARNING CENTER
 FACILITY/OWNER ADDRESS: 1111 WELLS FARGO ROAD, LINDSBORG, KS 67456
 REASON FOR SUBMITTAL: NEW CONSTRUCTION
 COUNTY: McPHERSON
 FIRE DEPARTMENT: CITY OF LINDSBORG
 WATER SUPPLY: CITY OF LINDSBORG
 BUILDING INSPECTION DEPT: CITY OF LINDSBORG
 AUTHORITY HAVING JURISDICTION: CITY OF LINDSBORG
 ARCHITECT: JONES GILLAM RENZ ARCHITECTS, 730 N. NINTH ST., SALINA, KS 67401, ph: 785-827-0386, fax: 785-827-0392
 CODES/REGULATIONS: 2018 INTERNATIONAL BUILDING CODE, 2010 ADA STANDARDS FOR ACCESSIBLE DESIGN, 2018 INTERNATIONAL MECHANICAL CODE, KANSAS FIRE PREVENTION CODE, 2018 INTERNATIONAL PLUMBING CODE, NFPA 13 - AUTOMATIC SPRINKLER SYSTEMS, 2017 NATIONAL ELECTRIC CODE, NFPA 72 - FIRE ALARM SYSTEMS, 2018 INTERNATIONAL FIRE CODE

NOTE: WHERE LOCALLY ADOPTED CODE (2015 IBC) AND KSFMO ADOPTED CODE CONFLICT, PLEASE NOTE THAT THE MOST RESTRICTIVE CODE SHALL TAKE PRECEDENT

LEGEND

DESIGNATED EMERGENCY EXIT: 68' / 24.4' — EXIT WIDTH (ACTUAL/REQUIRED), 122 / 340 — OCCUPANT LOAD (ACTUAL/ALLOWED)
 0 HOUR CONSTRUCTION: [Symbol]
 EMERGENCY LIGHT: [Symbol], FIRE HYDRANT (PROPOSED & EXISTING): [Symbol], FIRE ALARM CONTROL PANEL: [Symbol], EXIT LIGHT: [Symbol], FIRE ALARM ANNUNCIATOR PANEL: [Symbol], FIRE EXTINGUISHER: [Symbol], FIRE DEPARTMENT CONNECTION: [Symbol]
 OCCUPANCY GROUP (AU - ACCESSORY USE): [Table], OCCUPANCY USE: [Table], ROOM SQUARE FOOTAGE/OCCUPANT LOAD FACTOR: [Table], OCCUPANT LOAD/REQUIRED NUMBER OF EXITS: [Table]

CODE INFORMATION

OCCUPANCY OVERALL: B DENTAL, CONSTRUCTION TYPE: V-B
 OCCUPANCY BASE: B 9,500 SF
 ALLOWABLE AREA: (NON-SEPARATED USES, PER IBC SECTION 508.3) ACTUAL BUILDING AREA: 5,608 SF
 BASE ALLOWABLE FRONTAGE INCREASE (50%): 9,000 SF, SPRINKLER INCREASE: 4,500 SF, ALLOWABLE AREA: 13,500 SF
 ALLOWABLE STORIES: (PER IBC TABLE 504.4) ACTUAL STORIES: 1
 BASE ALLOWABLE SPRINKLER INCREASE: 2, ALLOWABLE STORIES: 2
 ALLOWABLE HEIGHT: (PER IBC TABLE 504.3) ACTUAL HEIGHT: 29'
 BASE ALLOWABLE SPRINKLER INCREASE: 40', ALLOWABLE HEIGHT: 40'
 FIRE RESISTANCE RATING FOR BUILDING ELEMENTS - V-B
 STRUCTURAL FRAME: 0 HR, INTERIOR BEARING WALLS: 0 HR, INTERIOR NON-BEARING WALLS: 0 HR, EXTERIOR BEARING WALLS: 0 HR, EXTERIOR NON-BEARING WALLS: 0 HR, FLOOR/CEILING: 0 HR, CEILING/ROOF: 0 HR, SHAFT ENCLOSURES: 1 HR, STAIRS: 0 HR
 OCCUPANCY SEPARATIONS: (PER IBC SEC. 508.3) ALLOWABLE AREA & HEIGHT CALCULATIONS ARE BASED ON THE MOST RESTRICTIVE USE. DIFFERENT USES ARE NOT SEPARATED BY FIRE BARRIERS.
 ROOF COVERINGS: CLASS C OR BETTER
 INCIDENTAL SEPARATIONS: (PER IBC TABLE 509) NONE REQUIRED
 SPECIAL CONDITIONS: EXIT & EMERGENCY LIGHTING, PORTABLE FIRE EXTINGUISHERS, EGRESS - NO STEPS EXISTING OR PROPOSED AT FRONT EXIT
 FIRE ALARM REQUIREMENTS: NOT REQUIRED, NOT PROVIDING
 AUTOMATIC FIRE SUPPRESSION SYSTEM: NOT REQUIRED, NOT PROVIDING

EMERGENCY POWER SOURCE: EXIT SIGNS, EXIT ILLUMINATION & EMERGENCY LIGHTING IS BY BATTERY BACK-UP
 HAZARDOUS MATERIALS: (PER IBC TABLE 307.1(1)) NO HAZARDOUS MATERIALS ARE TO BE STORED
 SMOKE CONTROL: SMOKE PARTITIONS: STANDPIPES: NOT REQUIRED, NOT REQUIRED
 DRAFTSTOPPING: REQUIRED PER 718.4 ex., ASSEMBLY
 SIGNS TO BE MOUNTED IN ASSEMBLY AREAS OF MAXIMUM OCCUPANT LOAD
 TOTAL OCCUPANT LOAD: 123 OCCUPANTS (CALCULATED)
 EXITING: REFERENCE PLAN
 OCCUPANT LOAD FACTORS: (PER TABLE 1004.5 and 1006.3)
 OCCUPANCY USE LOAD FACTOR MAX.OCC./STRY 1 EXIT
 B MULTI-PURPOSE 15 sf/OCCUPANT 49
 B WAITING RM 15 sf/OCCUPANT 49
 B OFFICES 100 sf/OCCUPANT 49
 B MECH/STG 300 sf/OCCUPANT 29
 B TREATMENT ROOMS 100 sf/OCCUPANT 49

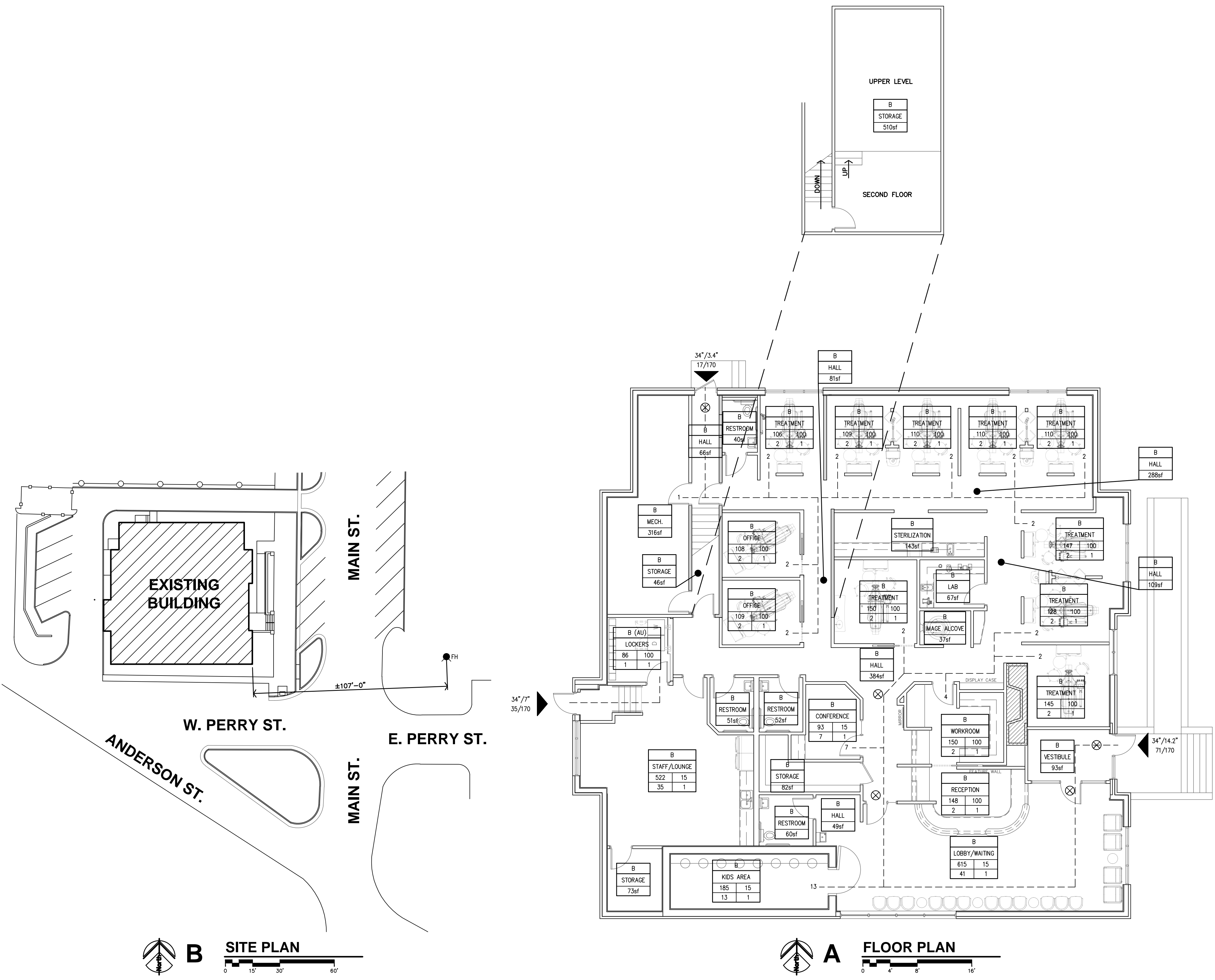

B SITE PLAN
 0 15' 30' 60'

A FLOOR PLAN
 0 4' 8' 16'

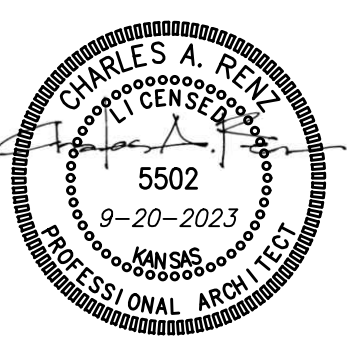

REVISION:
 DATE: 9-20-2023
 JOB: 22-3211
 SHEET NO.:

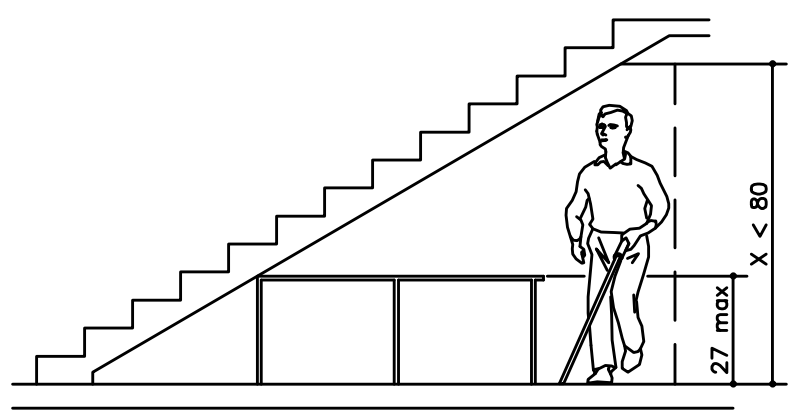

Vertical Clearance

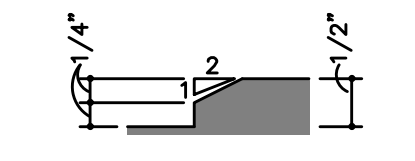

Beveled Change in Level

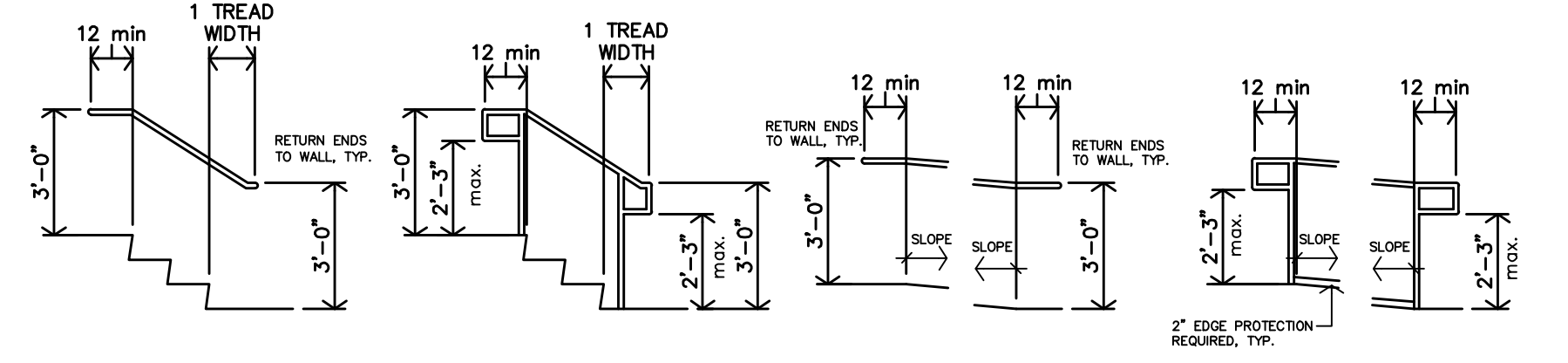

N STANDARD VERTICAL CLEARANCE
 NO SCALE
M THRESHOLD ADA DIAGRAMS
 NO SCALE
L STANDARD RAMP/STAIR HANDRAIL EXTENSIONS
 NO SCALE

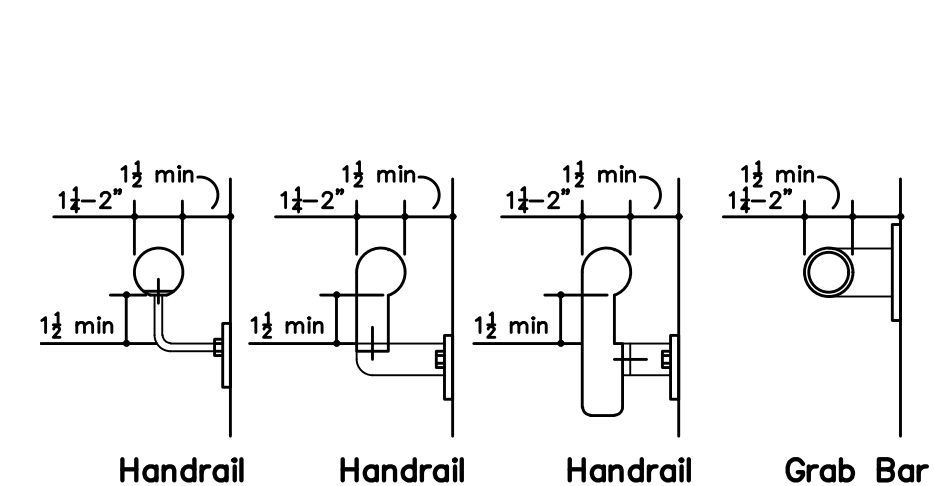

K STANDARD HANDRAIL/GRAB BAR DETAILS
 NO SCALE

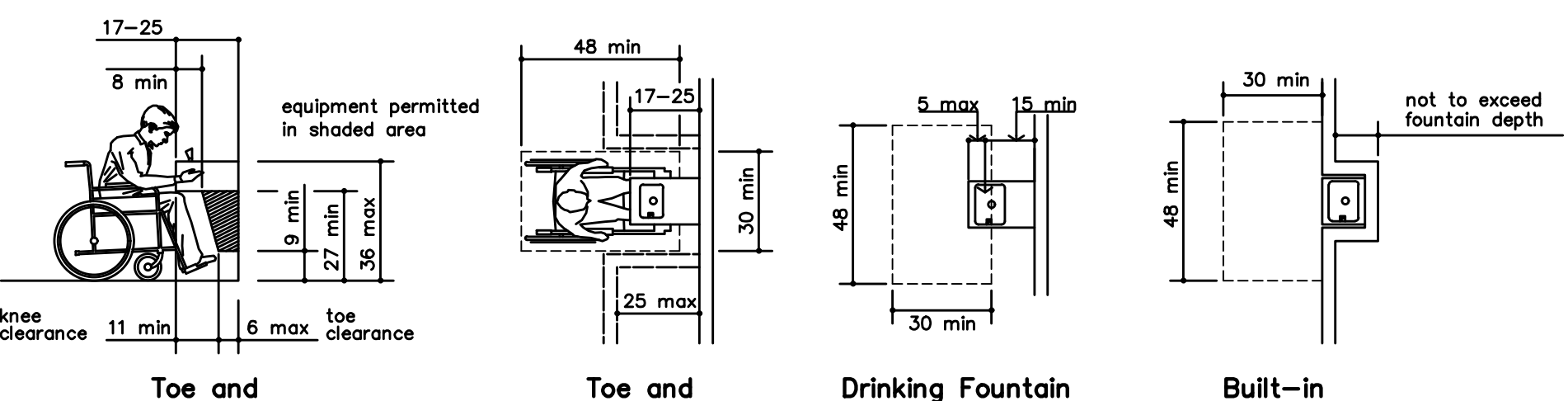

J STANDARD DRINKING FOUNTAIN DETAILS
 NO SCALE

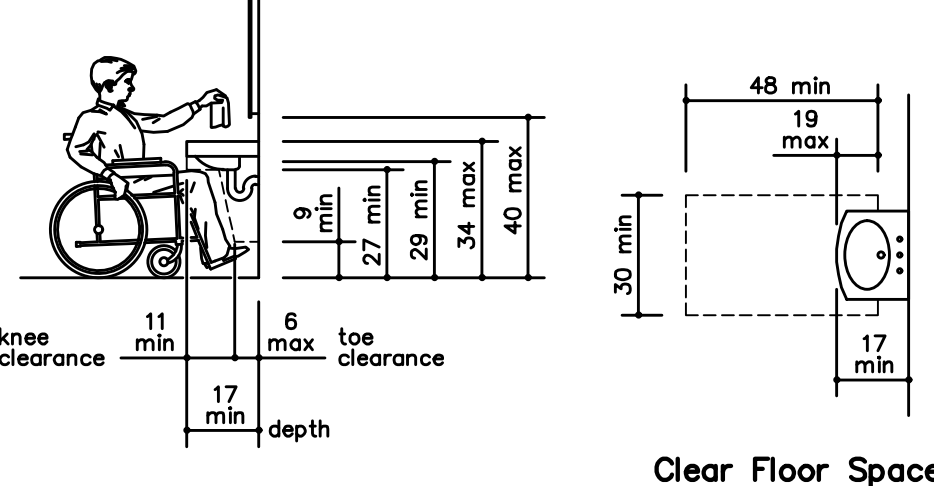

H STANDARD LAVATORY DETAILS
 NO SCALE

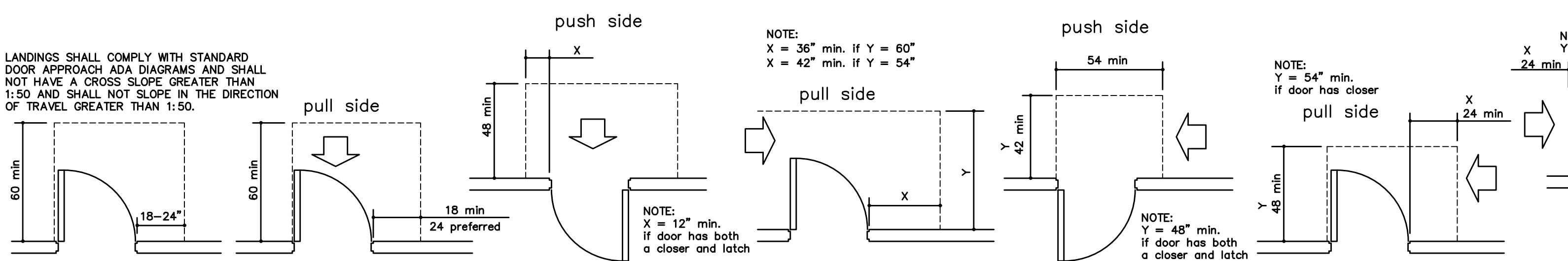

H STANDARD DOOR APPROACH ADA DIAGRAMS
 NO SCALE

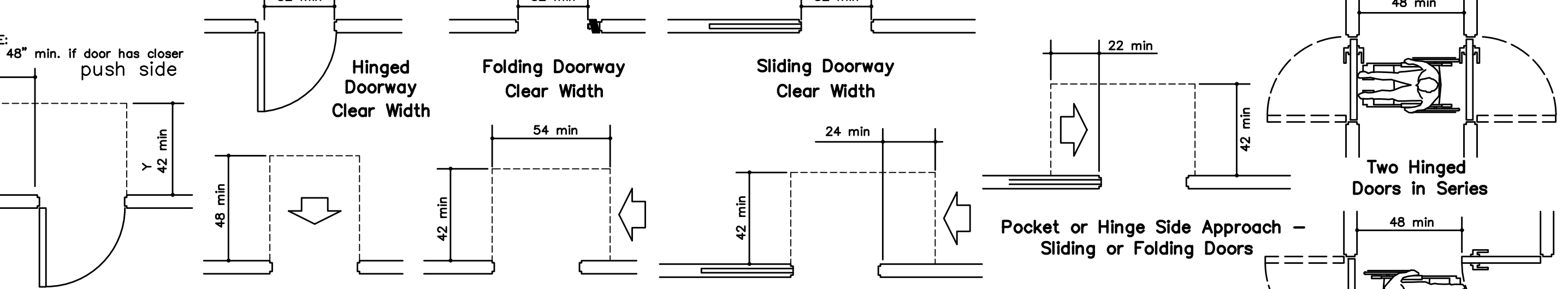

H STANDARD DOOR APPROACH ADA DIAGRAMS
 NO SCALE

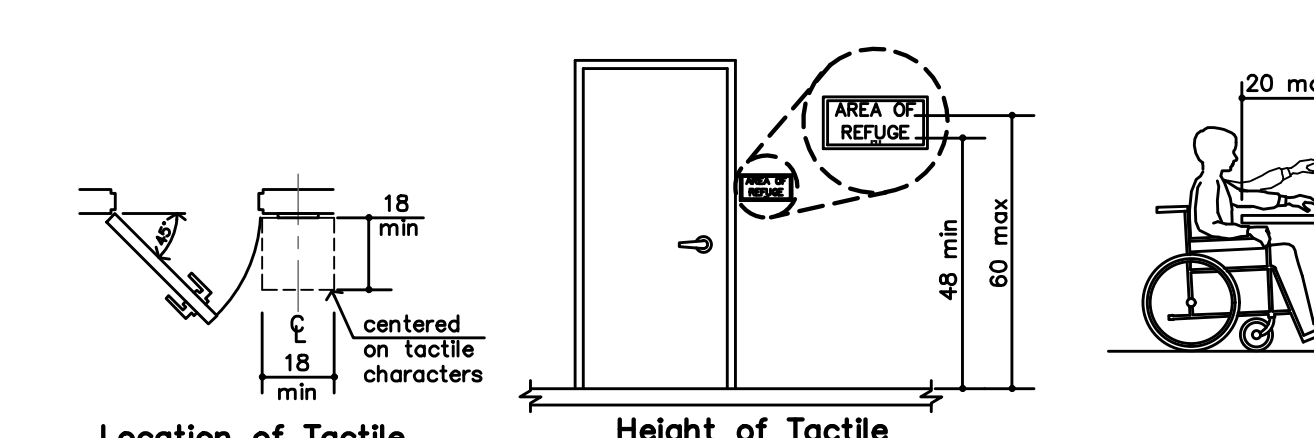

G TACTILE SIGN DIAGRAM
 NO SCALE

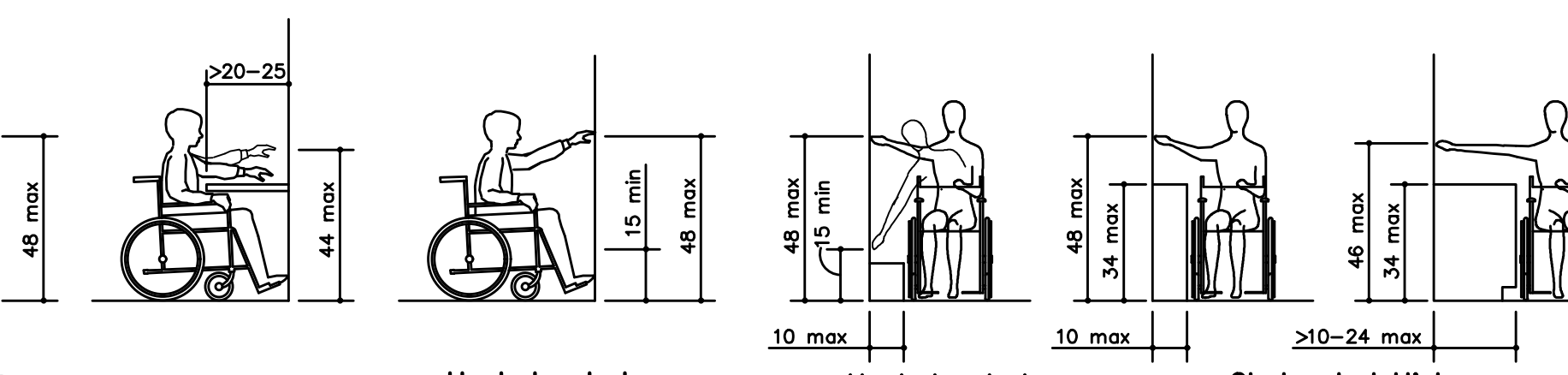

F STANDARD REACH ADA DIAGRAMS
 NO SCALE

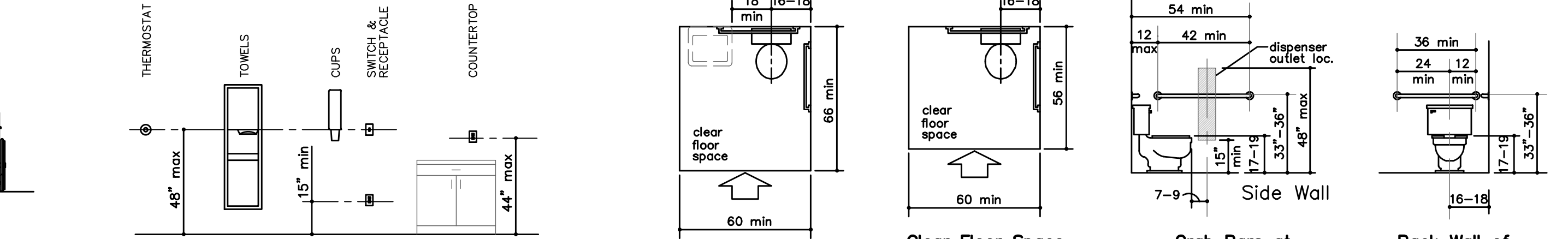

E STANDARD CONTROL REACH LIMITATIONS DETAILS
 NO SCALE

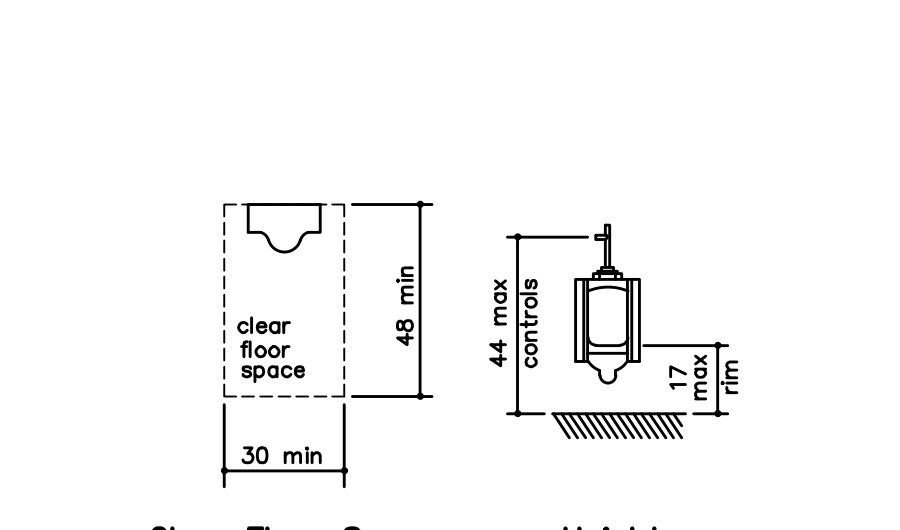

C STANDARD URINAL ADA DIAGRAMS
 NO SCALE

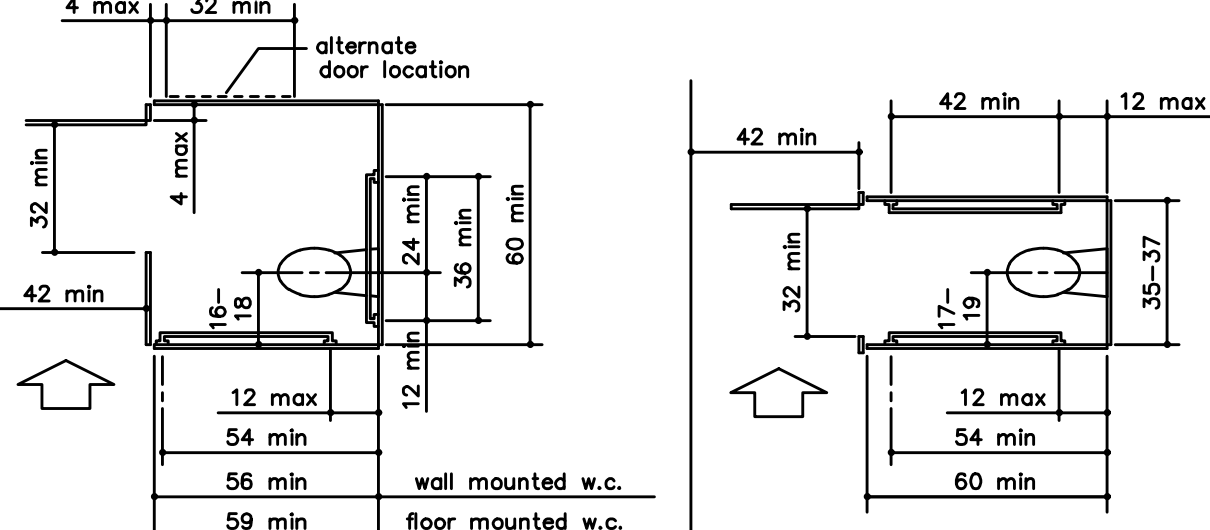

B STANDARD TOILET STALL ADA DIAGRAMS
 NO SCALE

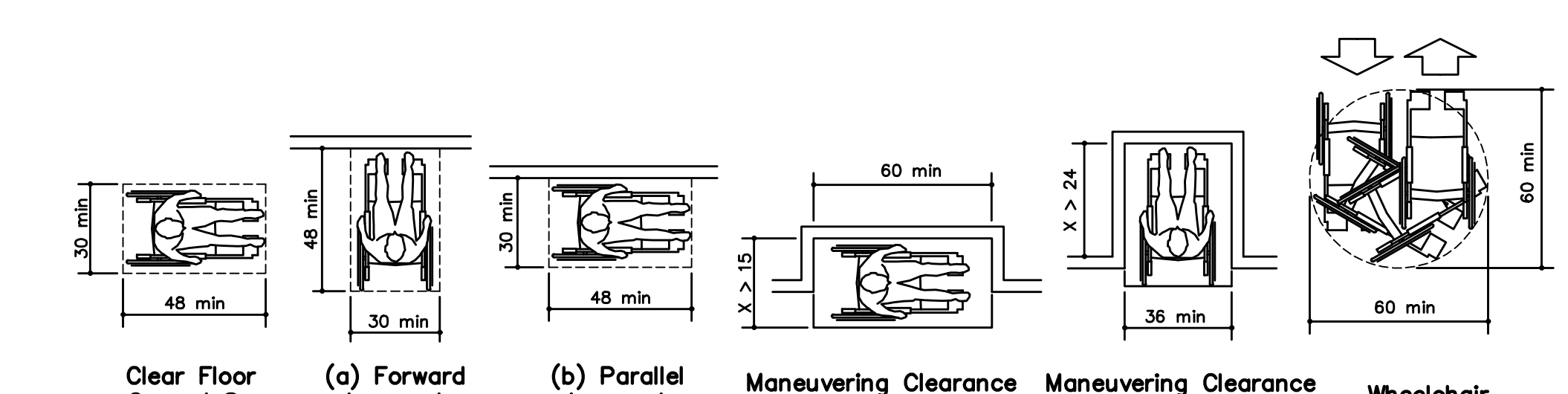

A STANDARD ADA DIAGRAMS
 NO SCALE

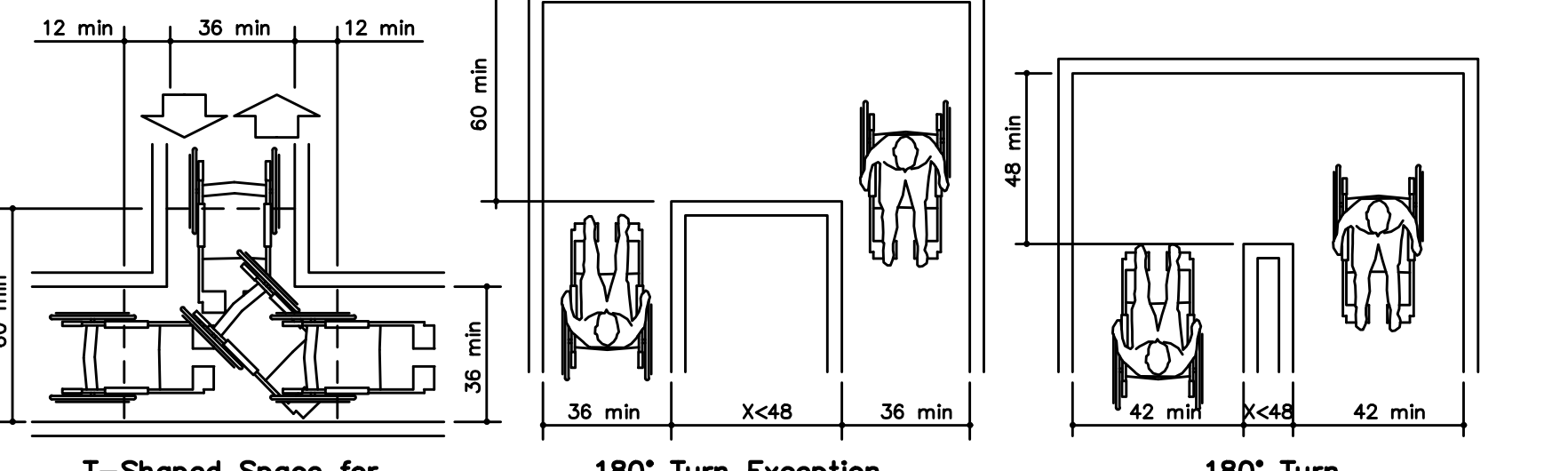

D STANDARD TOILET ADA DIAGRAMS
 NO SCALE

FOR REFERENCE ONLY



PHOTO 5



PHOTO 4



PHOTO 3



PHOTO 2



PHOTO 1



PHOTO 7



PHOTO 6



PHOTO 8

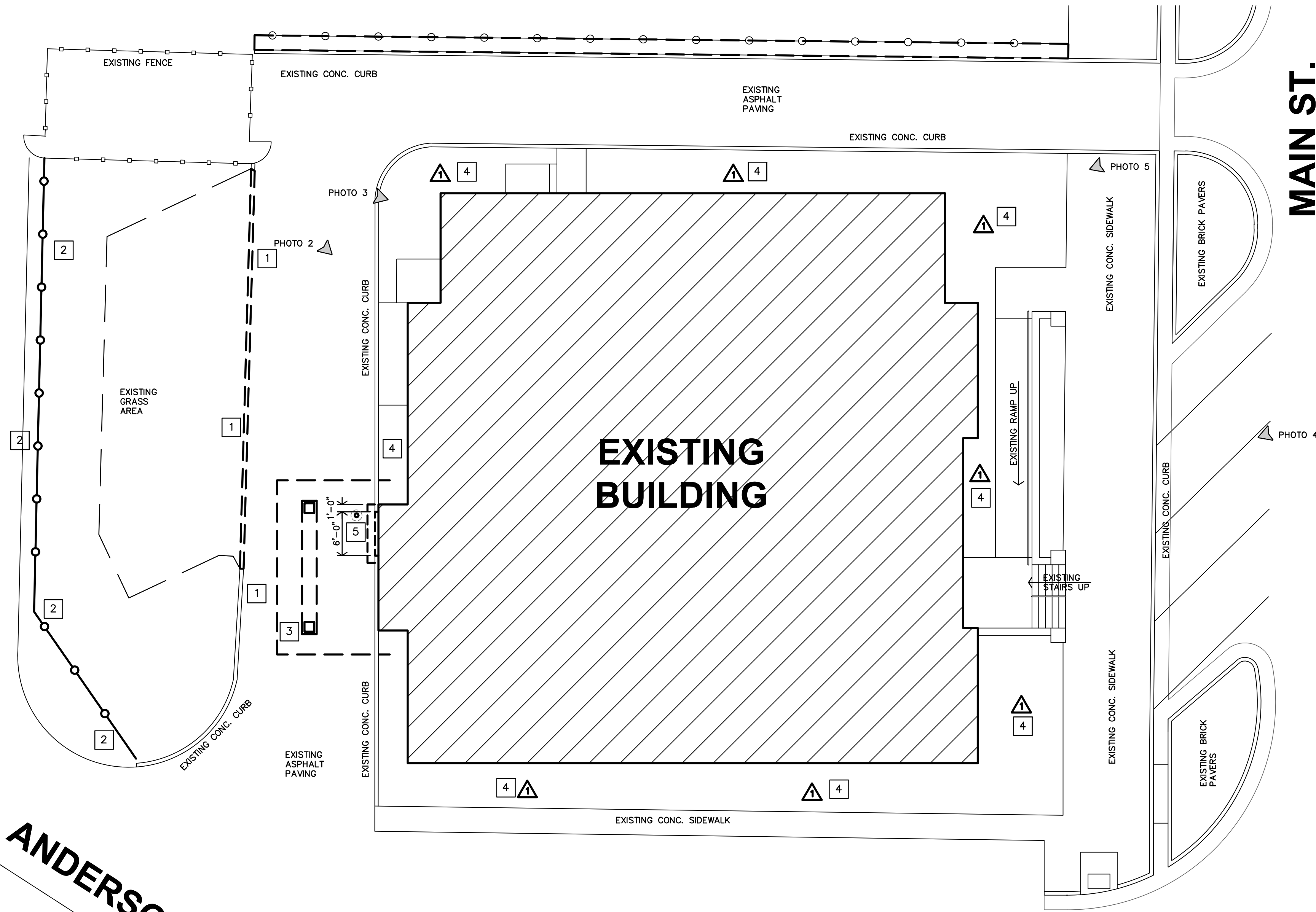

DEMOLITION NOTES	
GENERAL	
1.	AT ALL EXISTING WALLS BEING PAINTED; PATCH ALL HOLES, DENTS, SCRATCHES, ETC. AND SKIM WALLS PRIOR TO APPLYING NEW PAINT.
2.	WHERE EXISTING BUILDING COMPONENTS ARE TO BE REMOVED; PATCH & REPAIR THE SURFACES TO MATCH EXISTING, UNLESS NOTED OTHERWISE.
3.	REMOVE EXISTING BUILDING COMPONENTS AS INDICATED, IMPLIED OR AS REQUIRED SCHEMATICALLY SHOWN AS DASHED LINES. FIELD VERIFY ALL LOCATIONS.
4.	SHORING OF EXISTING STRUCTURE SHALL BE THE RESPONSIBILITY OF THE GENERAL CONTRACTOR.
5.	IT SHALL BE THE RESPONSIBILITY OF THE GENERAL CONTRACTOR TO COORDINATE THE DEMOLITION BY DIFFERING TRADES.
6.	CONTRACTOR COORDINATE LOCATION OF ANY OR ALL EXISTING RECEPTACLES, SWITCHES, DEVICES, ETC. PRIOR TO DEMOLITION, RELOCATED OR ABANDON ACCORDINGLY. REMOVE WIRE TO SOURCE, INSTALL BLANK COVER PLATE AT ABANDONED RECEPTACLES.
7.	ALL MECHANICAL, ELECTRICAL AND PLUMBING WORK SHALL BE PERFORMED BY CONTRACTORS LICENSED FOR TYPE OF WORK. CONTRACTORS SHALL COORDINATE PERMIT REQUIREMENTS IF DEMOLITION SCOPE INVOLVES WORK REQUIRING A PERMIT.
8.	THE OWNER SHALL HAVE FIRST RIGHT OF REFUSAL FOR ALL REMOVED COMPONENTS. CONTRACTOR SHALL COORDINATE WITH OWNER ALL OTHER ITEMS SHALL BE HAULED FROM SITE AND DISPOSED BY CONTRACTOR.
SPECIFIC	
1	SAWCUT & REMOVE EXISTING CONC. CURB FOR NEW PARKING PER ALT. 2
2	REMOVE EXISTING FENCE
3	REMOVE EXISTING DRIVE-THRU MASONRY COLUMNS, CONCRETE ISLAND & CANOPY PER ALT. 3, REF ORIGINAL DRAWINGS DETAIL 2/A6
4	REMOVE EXISTING LANDSCAPE MATERIAL & VEGETATION. PREP FOR NEW SEED, PLANTINGS, ETC.
5	SAWCUT & REMOVE EXISTING CURB & PARTIAL DRIVEWAY @ NEW DOOR.



DELETED

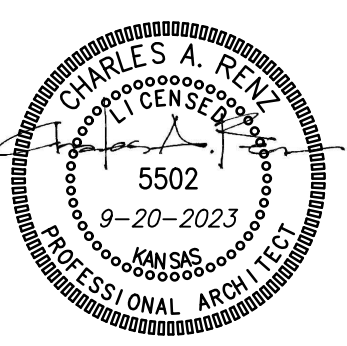

REVISION:	
10-23-2023	
DATE:	9-20-2023
JOB:	22-3211
SHEET NO.:	

DEMOLITION NOTES

GENERAL

- AT ALL EXISTING WALLS BEING PAINTED: PATCH ALL HOLES, DENTS, SCRATCHES, ETC. AND SKIM WALLS PRIOR TO APPLYING NEW PAINT.
- WHERE EXISTING BUILDING COMPONENTS ARE TO BE REMOVED: PATCH & REPAIR THE SURFACES TO MATCH EXISTING, UNLESS NOTED OTHERWISE.
- REMOVE EXISTING BUILDING COMPONENTS AS INDICATED, IMPLIED OR AS REQUIRED SCHEMATICALLY SHOWN AS DASHED LINES. FIELD VERIFY ALL LOCATIONS.
- SHORING OF EXISTING STRUCTURE SHALL BE THE RESPONSIBILITY OF THE GENERAL CONTRACTOR.
- IT SHALL BE THE RESPONSIBILITY OF THE GENERAL CONTRACTOR TO COORDINATE THE DEMOLITION BY DIFFERING TRADES.
- CONTRACTOR COORDINATE LOCATION OF ANY OR ALL EXISTING RECEPTACLES, SWITCHES, DEVICES, ETC. PRIOR TO DEMOLITION, RELOCATED OR ABANDON ACCORDINGLY. REMOVE WIRE TO SOURCE, INSTALL BLANK COVER PLATE AT ABANDONED RECEPTACLES.
- ALL MECHANICAL, ELECTRICAL AND PLUMBING WORK SHALL BE PERFORMED BY CONTRACTORS LICENSED FOR TYPE OF WORK. CONTRACTORS SHALL COORDINATE PERMIT REQUIREMENTS IF DEMOLITION SCOPE INVOLVES WORK REQUIRING A PERMIT.
- THE OWNER SHALL HAVE FIRST RIGHT OF REFUSAL FOR ALL REMOVED COMPONENTS. CONTRACTOR SHALL COORDINATE WITH OWNER ALL OTHER ITEMS SHALL BE HAULED FROM SITE AND DISPOSED BY CONTRACTOR.
- EXISTING EQUIPMENT TO REMAIN AND BE RELOCATED. REFERENCE FLOOR PLAN FOR DETAILS.

SPECIFIC

- REMOVE EXISTING DOOR & DOOR FRAME
- REMOVE EXISTING TOILET. REF. MEP
- REMOVE EXISTING SINK. REF. MEP
- REMOVE EXISTING CASEWORK & ALL ASSOCIATED FIXTURES
- REMOVE EXISTING FLOOR FOR NEW PLUMBING TO TIE INTO EXISTING WASTE MAIN LINE
- SAWCUT & REMOVE EXISTING WALLS
- EXISTING WALL IS LOAD BEARING TO FLOOR ABOVE. PROVIDE SHORING PRIOR TO ANY WALL DEMOLITION.
- REMOVE EXISTING WINDOW & WINDOW FRAME
- REMOVE EXISTING LOCKERS
- REMOVE EXISTING LIGHT WELL & FIXTURES. REF. MEP
- REMOVE EXISTING WINDOW & WINDOW FRAME, PREP FOR NEW WINDOW FRAMING
- REMOVE EXISTING DRINKING FOUNTAIN
- REMOVE EXISTING VAULT
- DEMO ALL CASEWORK & ABANDON ELECTRICAL FOR OVERBUILD OF NEW FLOOR
- REMOVE EXISTING CURTAIN POCKET
- SAWCUT & REMOVE MASONRY WALL
- REMOVE URINAL. REF. MEP
- REMOVE TOILET PARTITIONS. REF. MEP
- REMOVE VAULT DOOR & FRAME
- SAWCUT & REMOVE MASONRY WALL FOR NEW OPENING
- SAWCUT & REMOVE BRICK. FINISH AS REQ'D.
- REMOVE EXISTING HEARTH
- ALT. 1 - REMOVE FIREPLACE IN IT'S ENTIRETY
- ALT. 3 - REMOVE DRIVE-THRU MASONRY COLUMNS, CONCRETE ISLAND, ROOF OVERHANG, PATCH ROOF AS REQ'D.
- REMOVE EXISTING VCT. PREP FOR NEW FINISH.
- REMOVE SAFETY DEPOSIT BOXES
- REFERENCE MEIP FOR EQUIPMENT DEMOLITION REQUIREMENTS
- REMOVE EXISTING RAILING. PATCH FLOOR FOR NEW FINISH
- LOAD BEARING WALL (DO NOT DEMO. ADDITIONAL STRUCTURAL DESIGN TO BE PERFORMED)
- ENDWALL BEARING. SHORE STRUCTURE AT REMOVED WALL
- REMOVE EXISTING CARPET FLOORING & PREP FOR NEW FINISH
- REMOVE EXISTING TILE FLOORING & PREP FOR NEW FINISH
- REMOVE EXISTING BRICK PAVER FLOOR
- SAWCUT & REMOVE SECTION OF CONCRETE DECK ABOVE. SEE ORIGINAL DRAWINGS DETAIL 7/A7

INDICATES SECOND FLOOR LOCATION

INDICATES LOAD BEARING WALL (DO NOT DEMO. ADDITIONAL STRUCTURAL DESIGN TO BE PERFORMED)

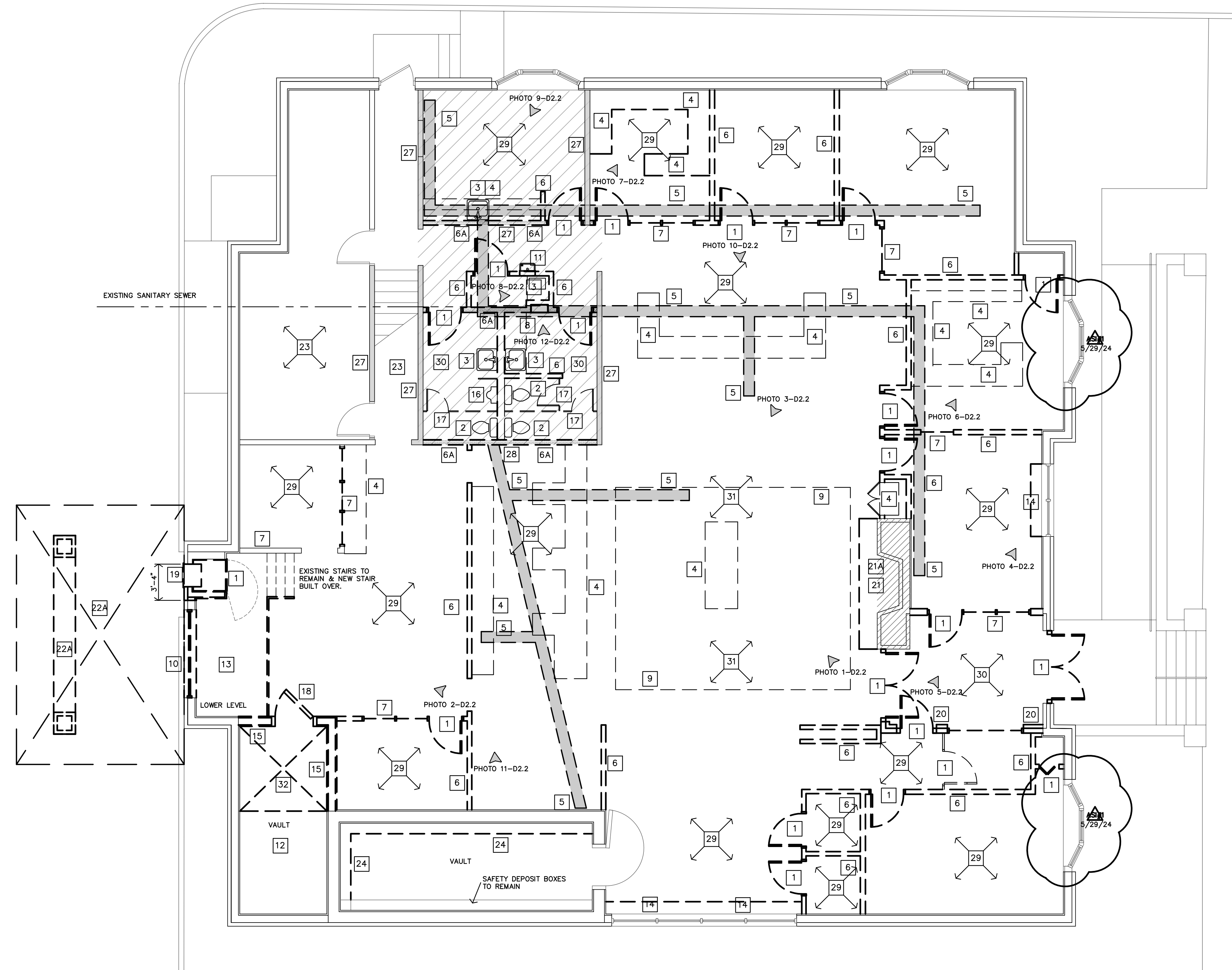

A DEMO FLOOR PLAN
3/16"=1'-0"

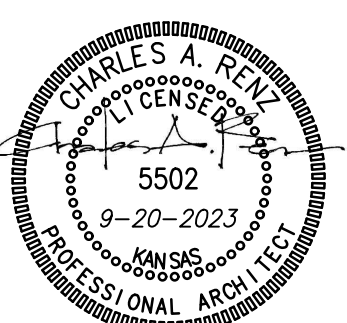

REVISION:	
5-29-2024	
DATE:	9-20-2023
JOB:	22-3211
SHEET NO.:	

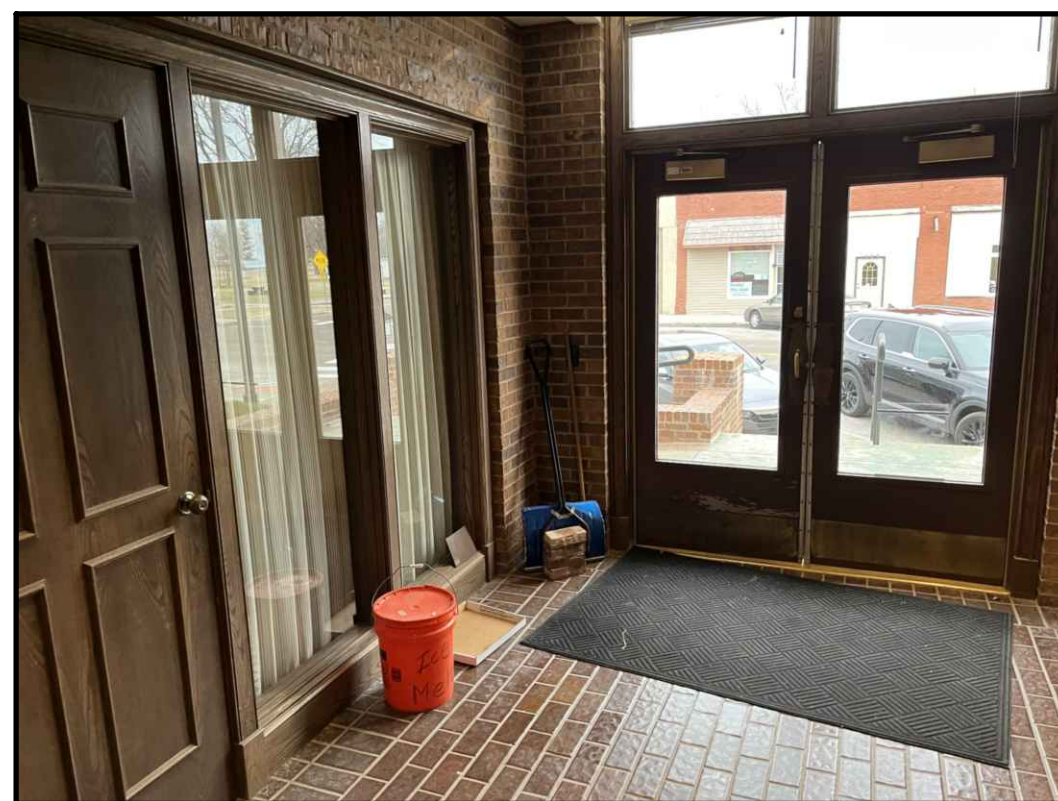

PHOTO 5

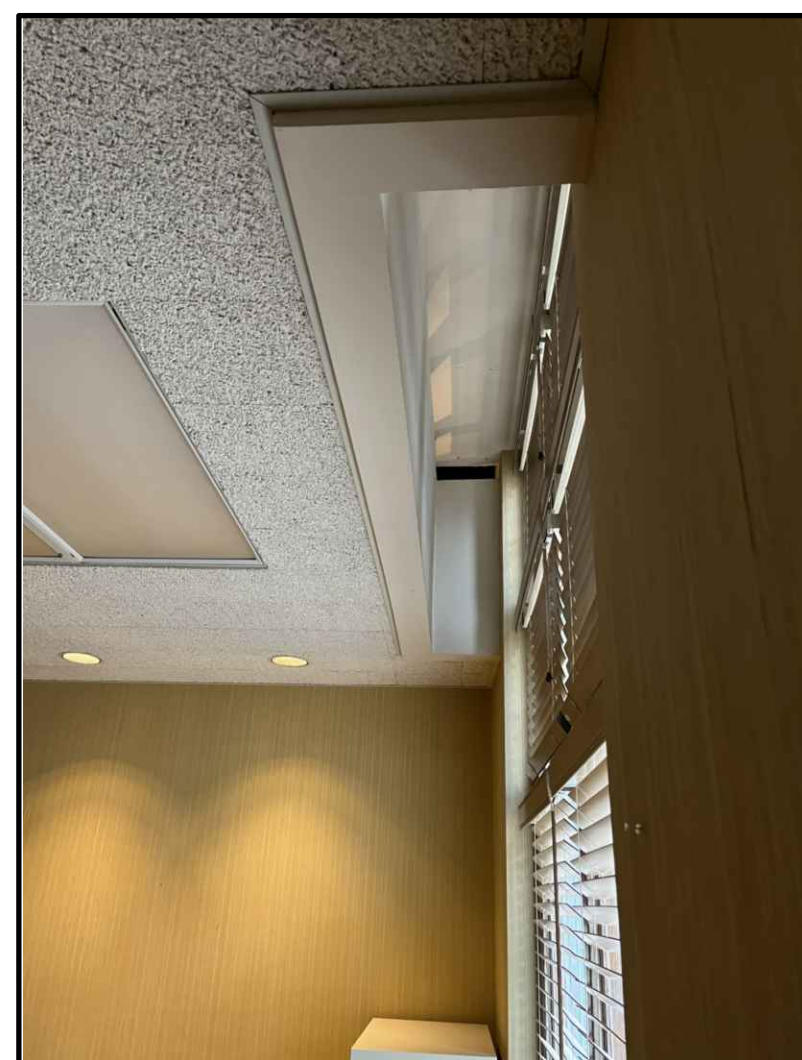

PHOTO 4

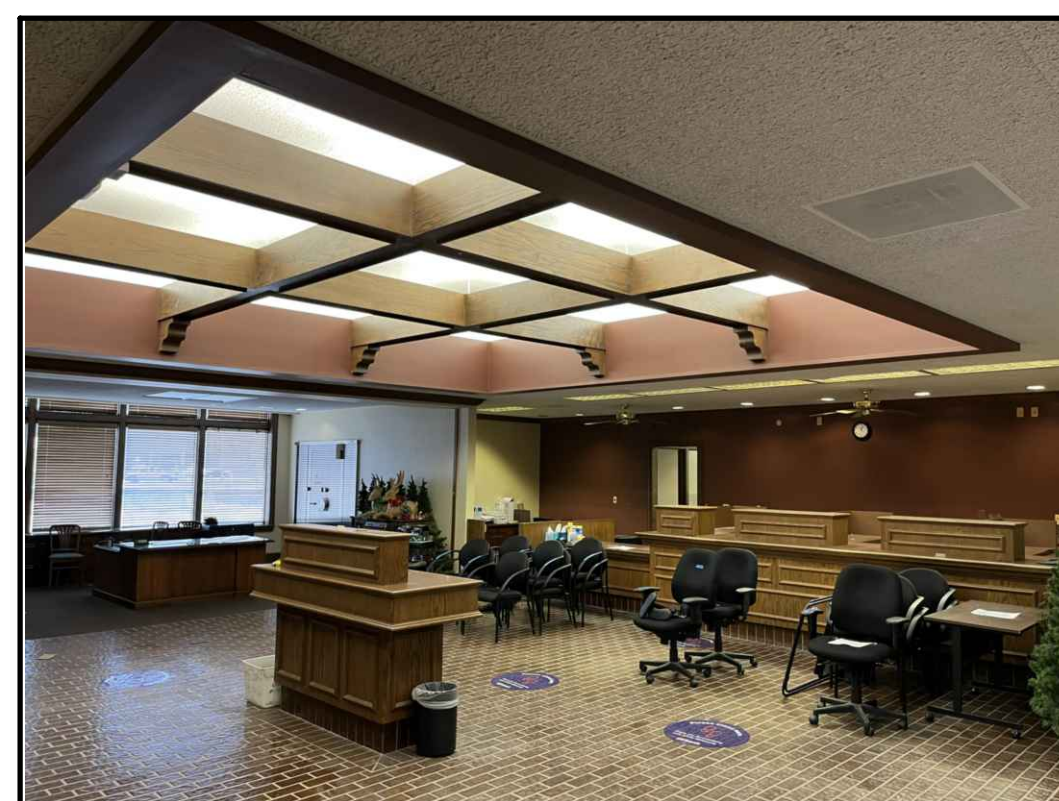

PHOTO 3

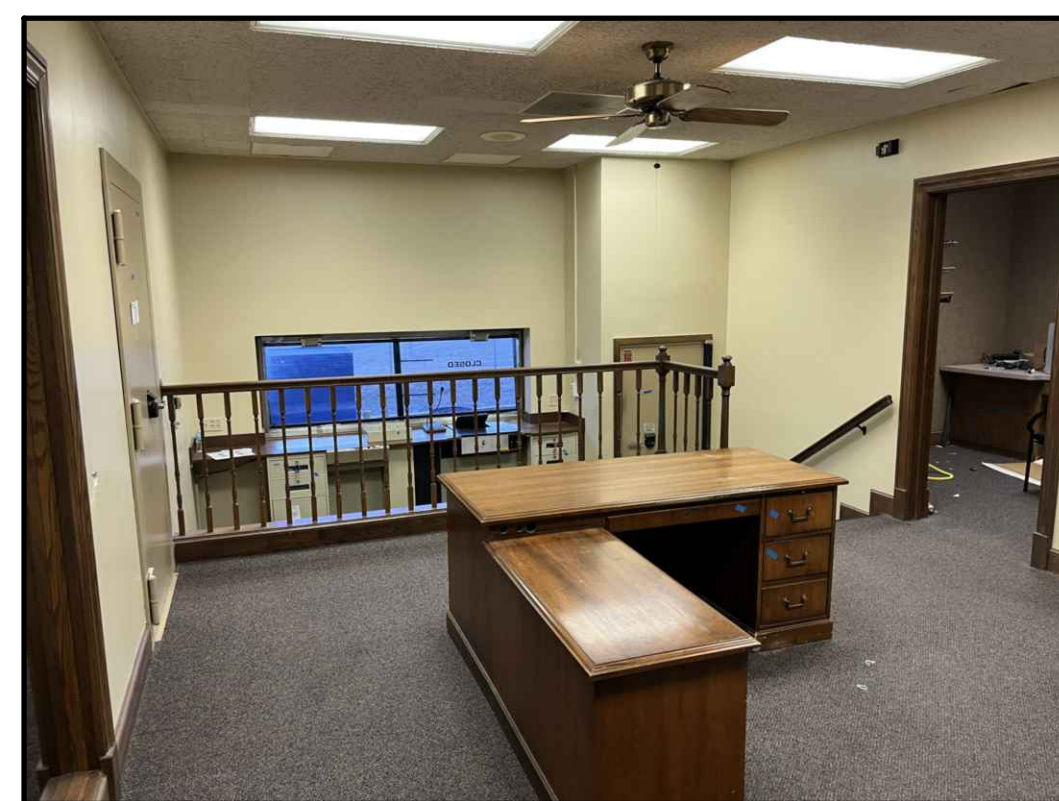

PHOTO 2



PHOTO 1

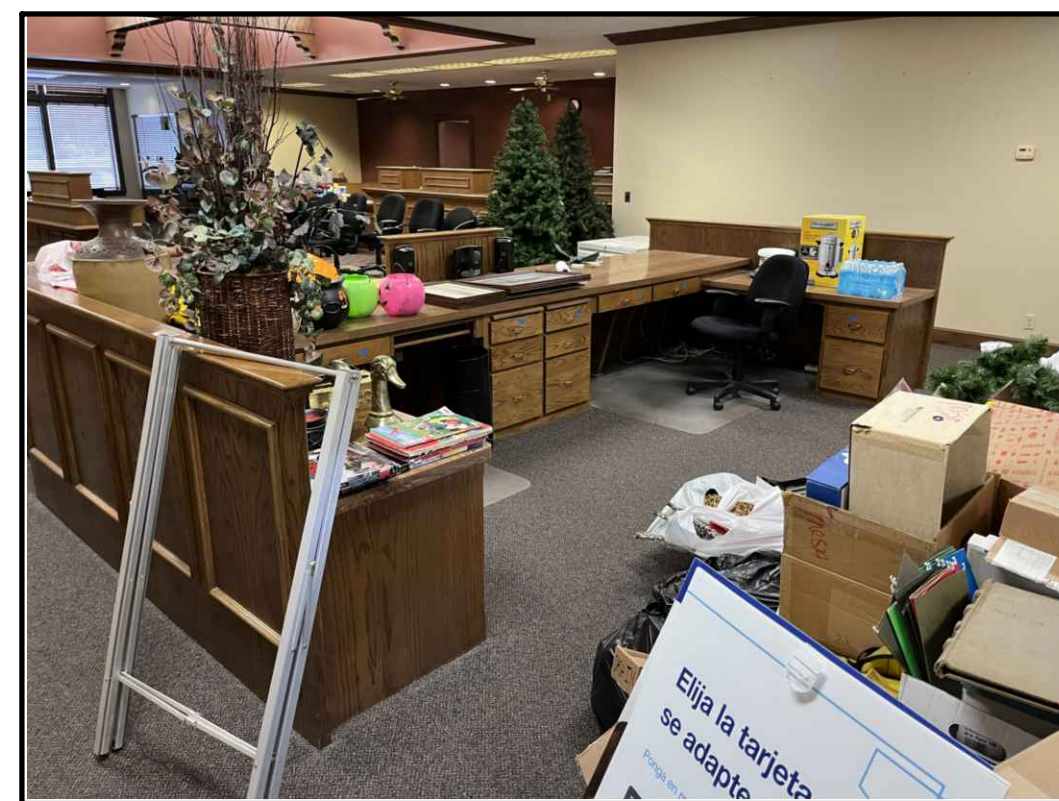

PHOTO 10

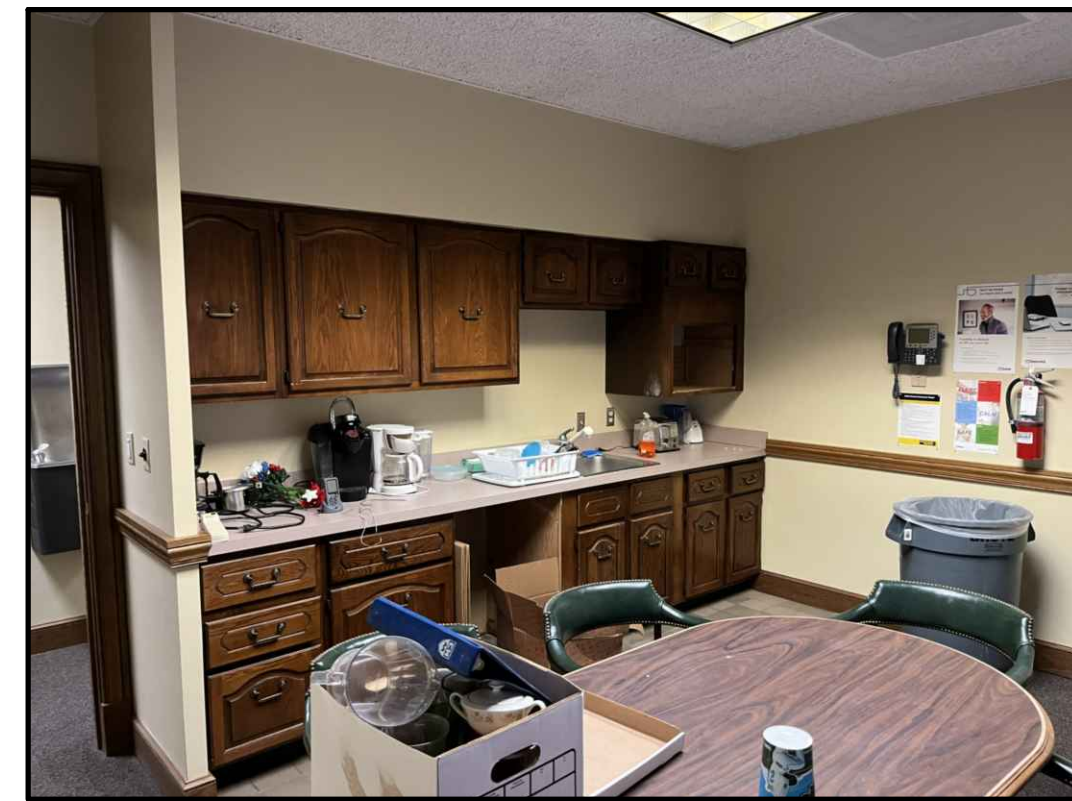

PHOTO 9

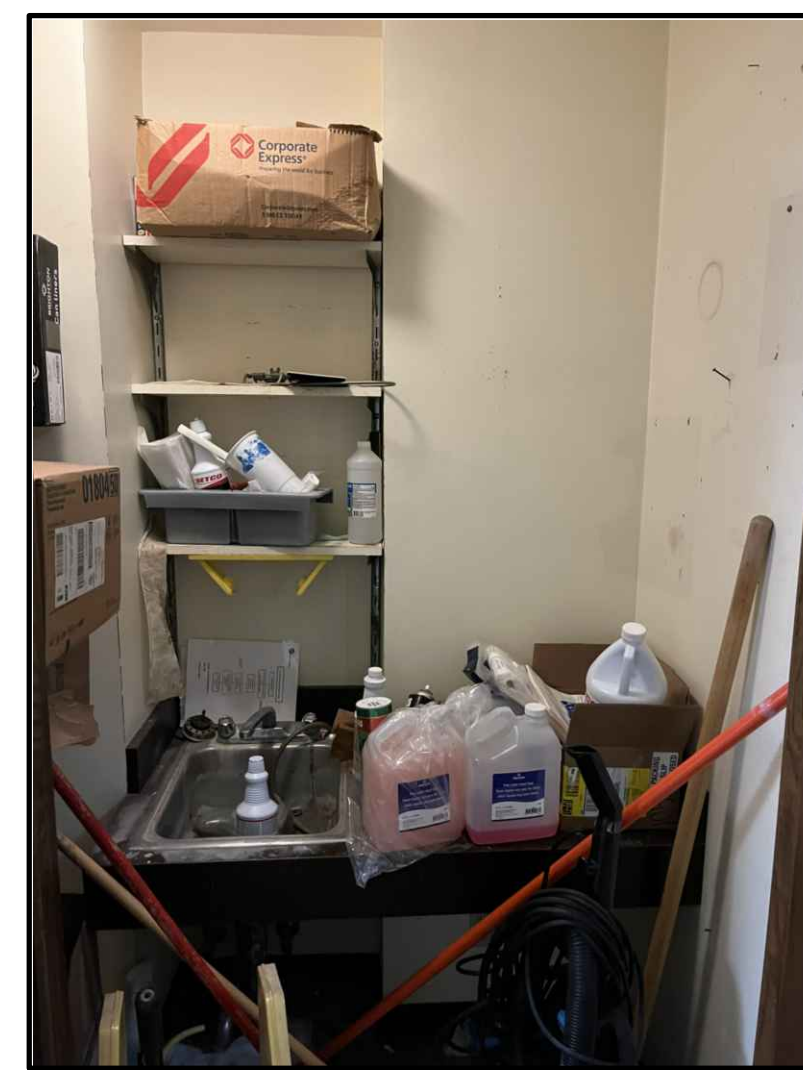

PHOTO 8

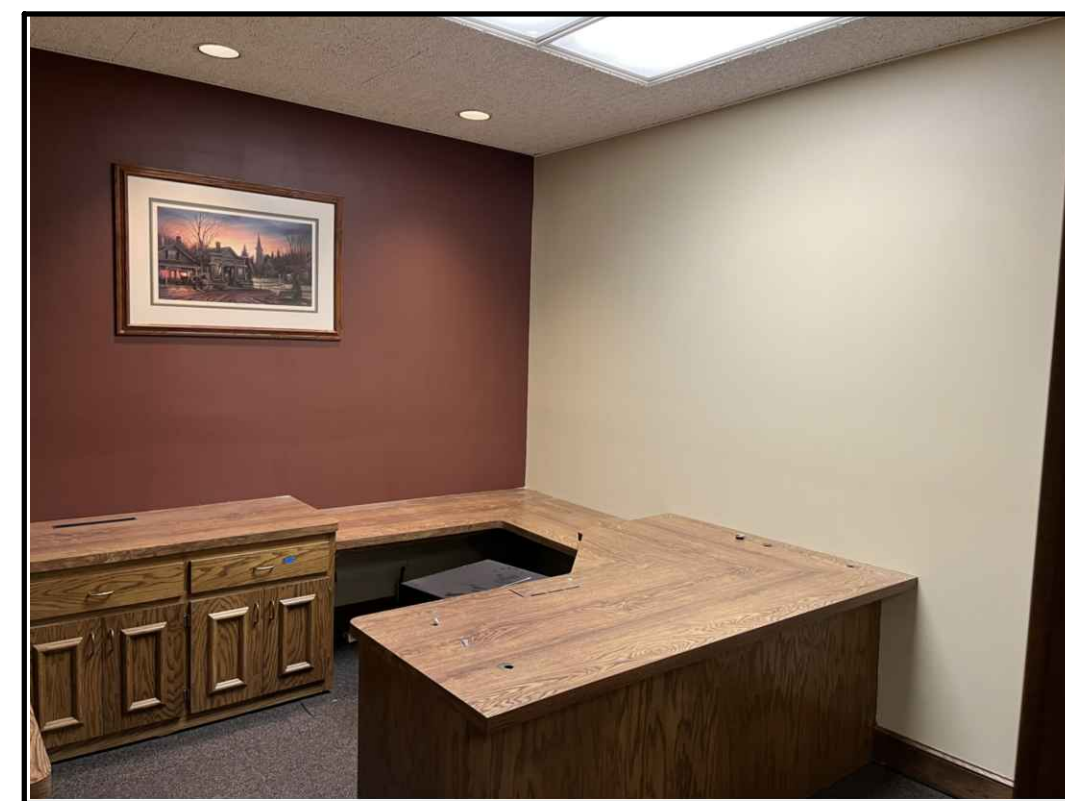

PHOTO 7



PHOTO 6



PHOTO 12

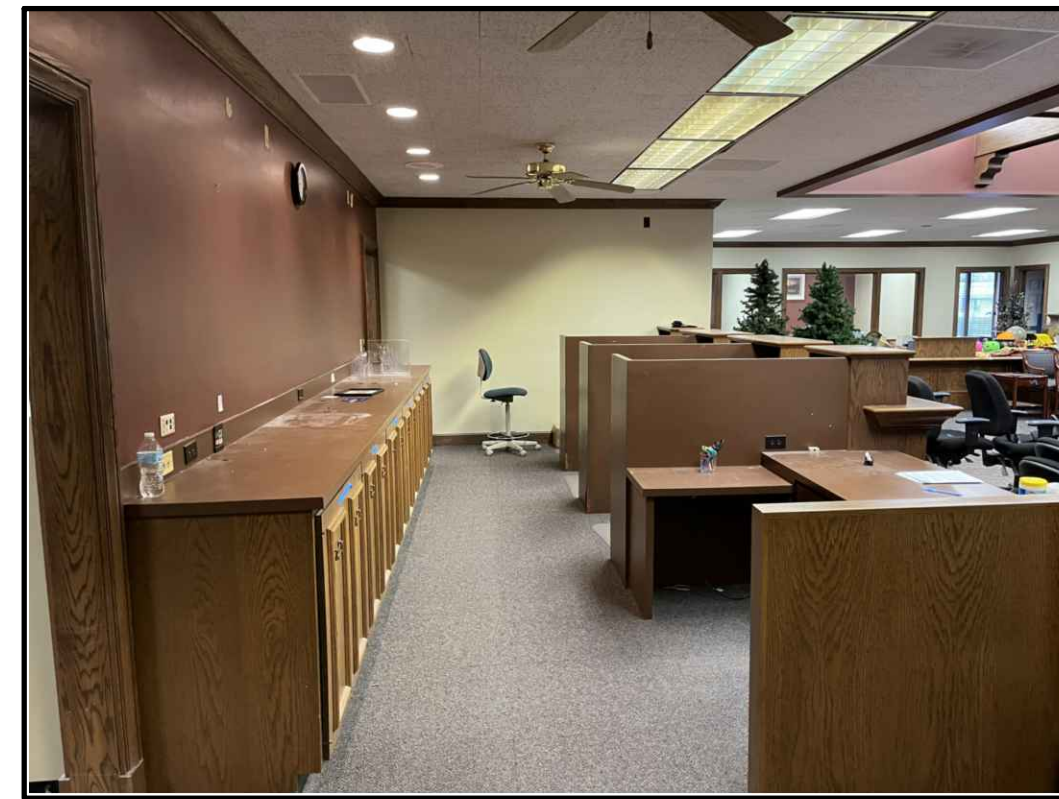
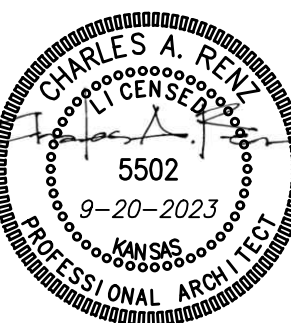

PHOTO 11



REVISION:

DATE: 9-20-2023

JOB: 22-3211

SHEET NO.:

D2.2

COPYRIGHTED ©

ROSSVILLE FAMILY DENTAL

443 MAIN ST

ROSSVILLE,

KANSAS

JGR

JonesGillamRenz
730 N. Ninth
Salina, KS 67401
785.827.0386
jgr@jgarchitects.com
1881 Main Street, Suite 301
Kansas City, MO 64108

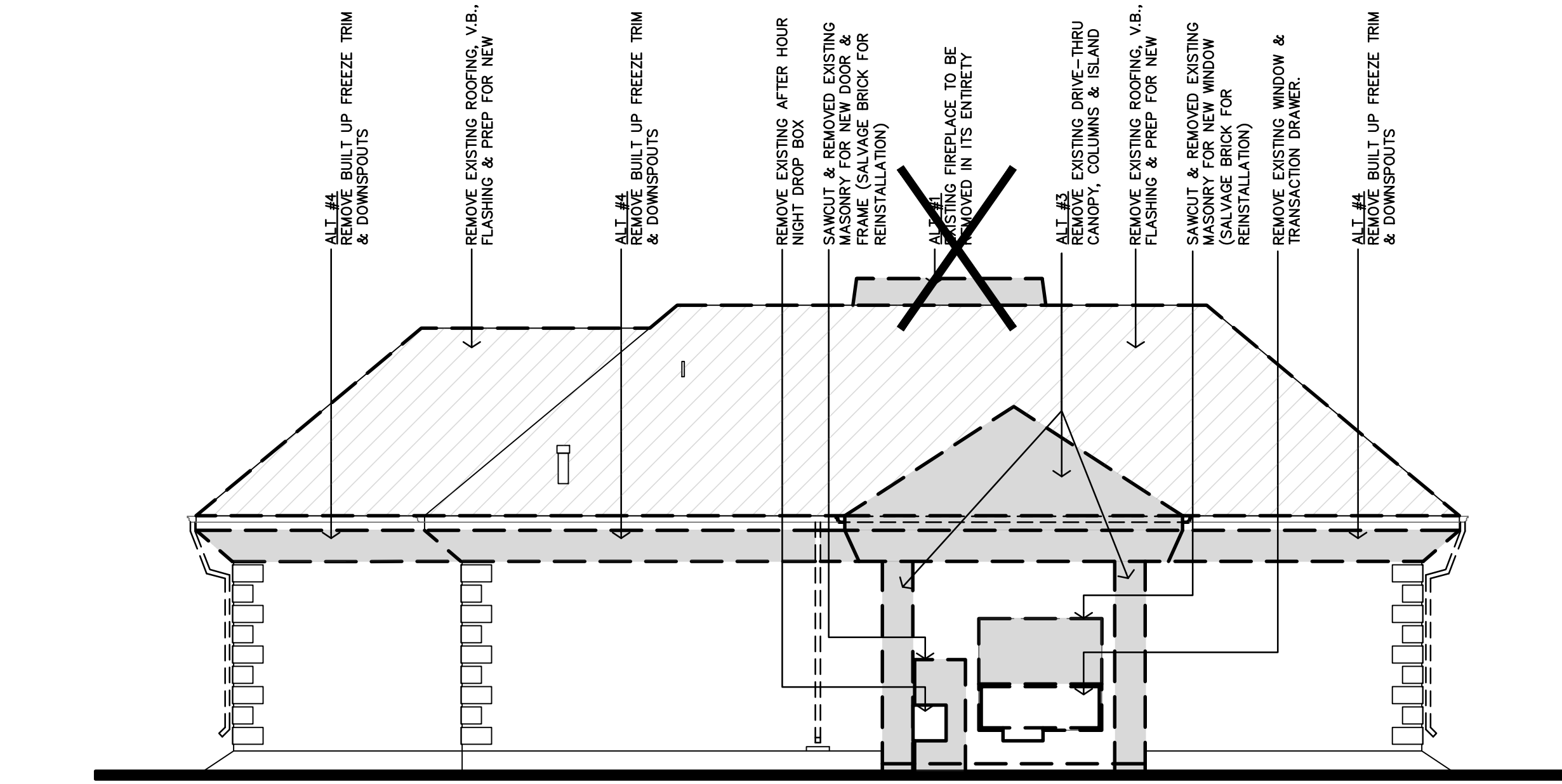

D WEST ELEVATION
1/4"=1'-0"

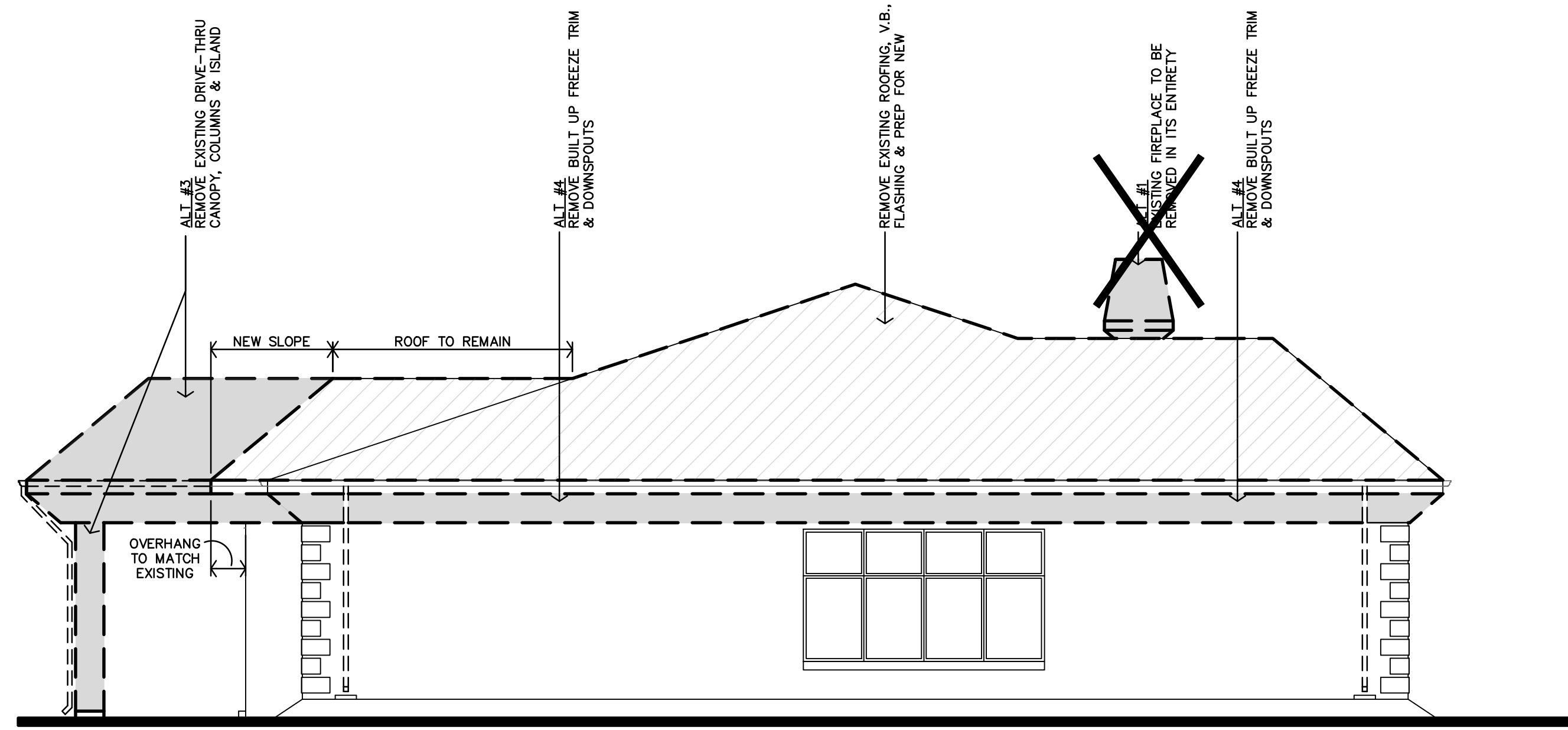

C SOUTH ELEVATION
1/4"=1'-0"

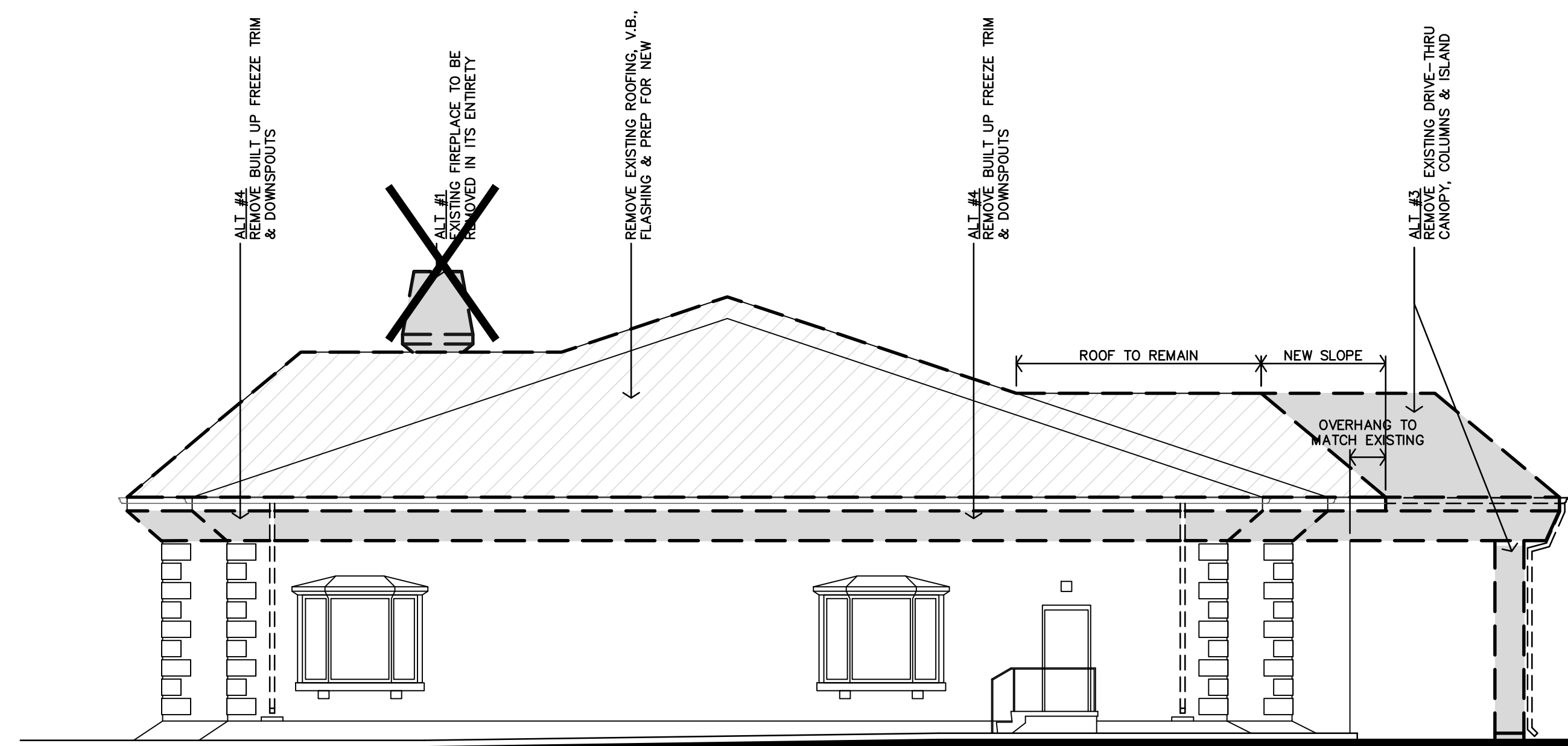

B NORTH ELEVATION
1/4"=1'-0"

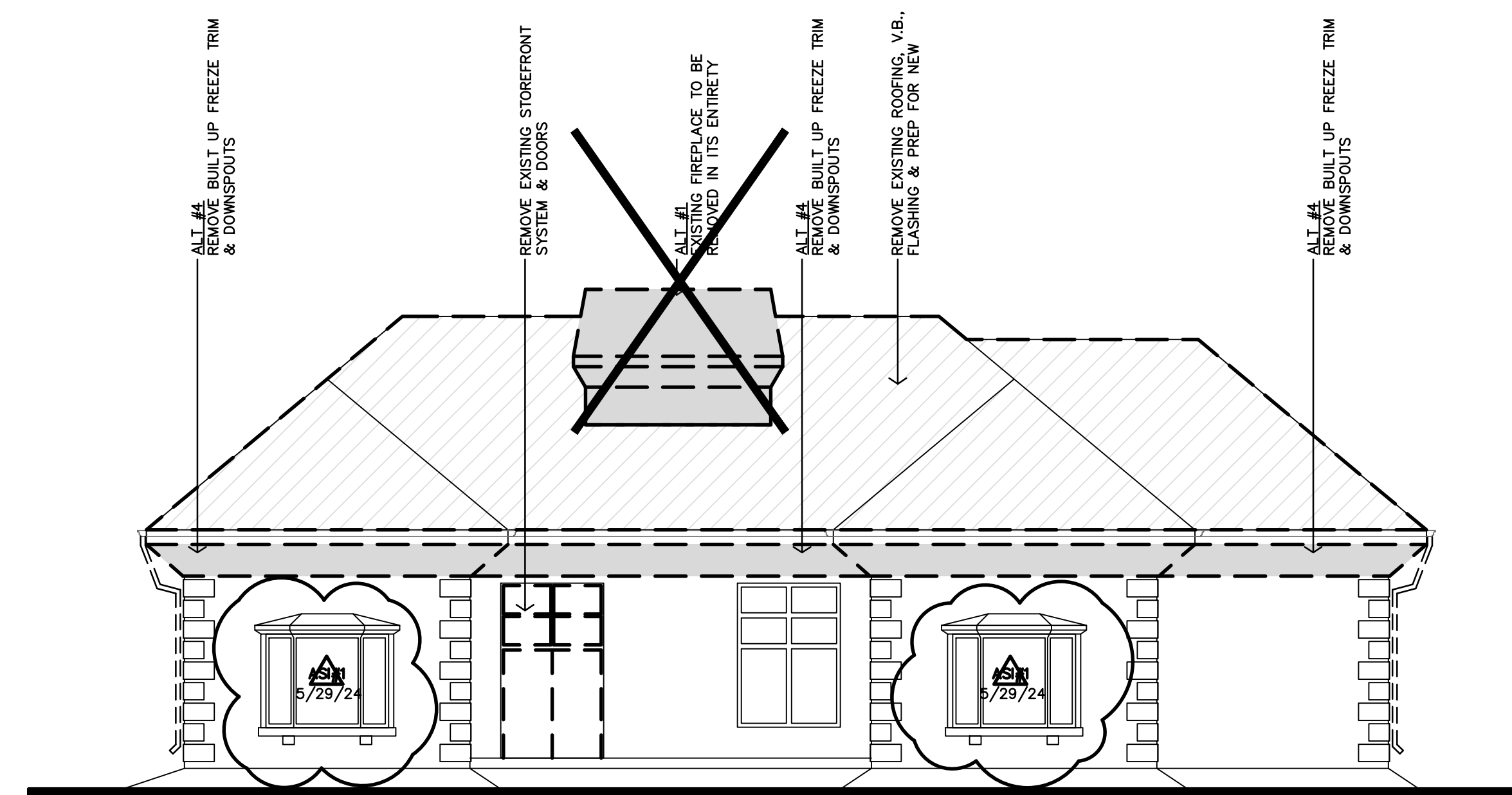

A EAST ELEVATION
1/4"=1'-0"

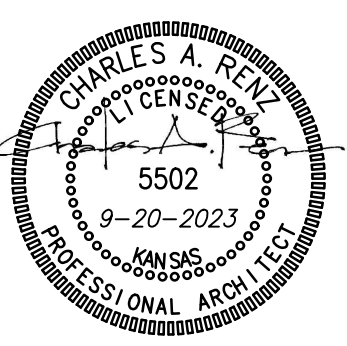

REVISION:	
	5-29-2024
DATE:	9-20-2023
JOB:	22-3211
SHEET NO.:	

- GENERAL SITE PLAN NOTES**
- GENERAL CONTRACTOR SHALL FIELD VERIFY ALL EXISTING CONDITIONS & DIMENSIONS.
 - INSTALL MATERIALS AND FINISHES AS INDICATED, IMPLIED OR AS REQUIRED FOR FINISH INSTALLATION.
 - WHERE CONCRETE ABUTS THE BUILDING, PROVIDE 3/4" EXPANSION JOINT & SEAL TOP WITH SELF LEVELING SEALANT.
 - INSTALL EXPANSION JOINTS IN CONCRETE SIDEWALK PAVING AT 40' O.C. PROVIDE FILLER MATERIAL AND SEALANT. COORDINATE WITH ARCHITECT FOR FINAL LOCATIONS OF EXPANSION JOINTS.
 - INSTALL CONTROL JOINTS IN CONCRETE ROUGHLY SQUARE AND AREAS NOT TO EXCEED 100 S.F.
 - EXTERIOR DOOR LANDINGS SHALL BE WITHIN 1/4" OF INTERIOR FINISH FLOOR ELEVATION. MAXIMUM SLOPE IN ANY DIRECTION SHALL BE 1:50.
 - FINISH FLOOR ELEVATION SHALL BE VERIFIED BY GENERAL CONTRACTOR AND CONFIRMED W/ PROPOSED GRADING TO PROVIDE DRAINAGE AWAY FROM THE BUILDING.
 - LANDSCAPING, SEEDING, PLANTINGS, ETC. TO BE BY GENERAL CONTRACTOR. ALL AREAS AROUND THE SITE AND AS INDICATED ON THE SITE PLAN SHALL BE FINE GRADED WITH MIN. 2" TOP SOIL AREAS SHALL BE FREE OF ROCKS AND CLUMPS AS SUITABLE FOR SEEDING OR SOODING.
 - NEW PEDESTRIAN SIDEWALKS SHALL NOT HAVE A GROSS SLOPE GREATER THAN 1:50 AND SHALL NOT SLOPE IN THE DIRECTION OF TRAVEL GREATER THAN 1:20.
 - CONTRACTOR SHALL COORDINATE ALL WORK WITH THE REQUIREMENTS OF THE UTILITY COMPANIES AND THE CITY OF ROSSVILLE.
 - ALL DAMAGED PAVING AND LANDSCAPING CAUSED BY CONSTRUCTION ACTIVITIES SHALL BE REPAIRED OR REPLACED AT CONTRACTOR'S EXPENSE.
 - LANDSCAPING SHOWN IS NOT INCLUDED IN BASE BID PRICE.

- SITE PLAN KEY NOTES**
- (A) NEW 6" CONCRETE PAVING W/ 6x6-2.9x2.9 WMF OVER 6" CRUSHED ROCK (ALT_2)
 - (B) ~~REMOVE EXISTING ASPHALT PAVING TO MATCH EXISTING PER ALT_3. REMOVE DRIVE-THRU MASONRY COLUMNS & CONCRETE ISLAND.~~
 - (C) PATCH EXISTING ASPHALT PAVING TO MATCH EXISTING PER ALT_3. REMOVE DRIVE-THRU MASONRY COLUMNS & CONCRETE ISLAND.
 - (D) REMOVE EXISTING CONCRETE CURB & PARTIAL ASPHALT PAVING. INSTALL NEW CONCRETE CURB & PATCH EXISTING ASPHALT TO MATCH EXISTING @ NEW DOOR F.V. EX. FLOOR & PAVING ELEVATIONS. CONTACT ARCHITECT W/ ANY DISCREPANCIES.
 - (E) PARKING STRIPING TO BE 4" W. PAINTED LINES. COLOR WHITE.

- LEGEND**
- AREA TO BE SEEDED W/ FESCUE GRASS
 - AREA PROPOSED FOR MULCH
 - AREA PROPOSED FOR MULCH AND LANDSCAPE/ PLANTING
 - REF. LANDSCAPE PLAN FOR PLANTING DETAILS
 - ALL AREAS SHOWN TO BE SEEDED/LANDSCAPE TO HAVE COMPLETE COVERAGE BY AUTOMATIC IRRIGATION SYSTEM

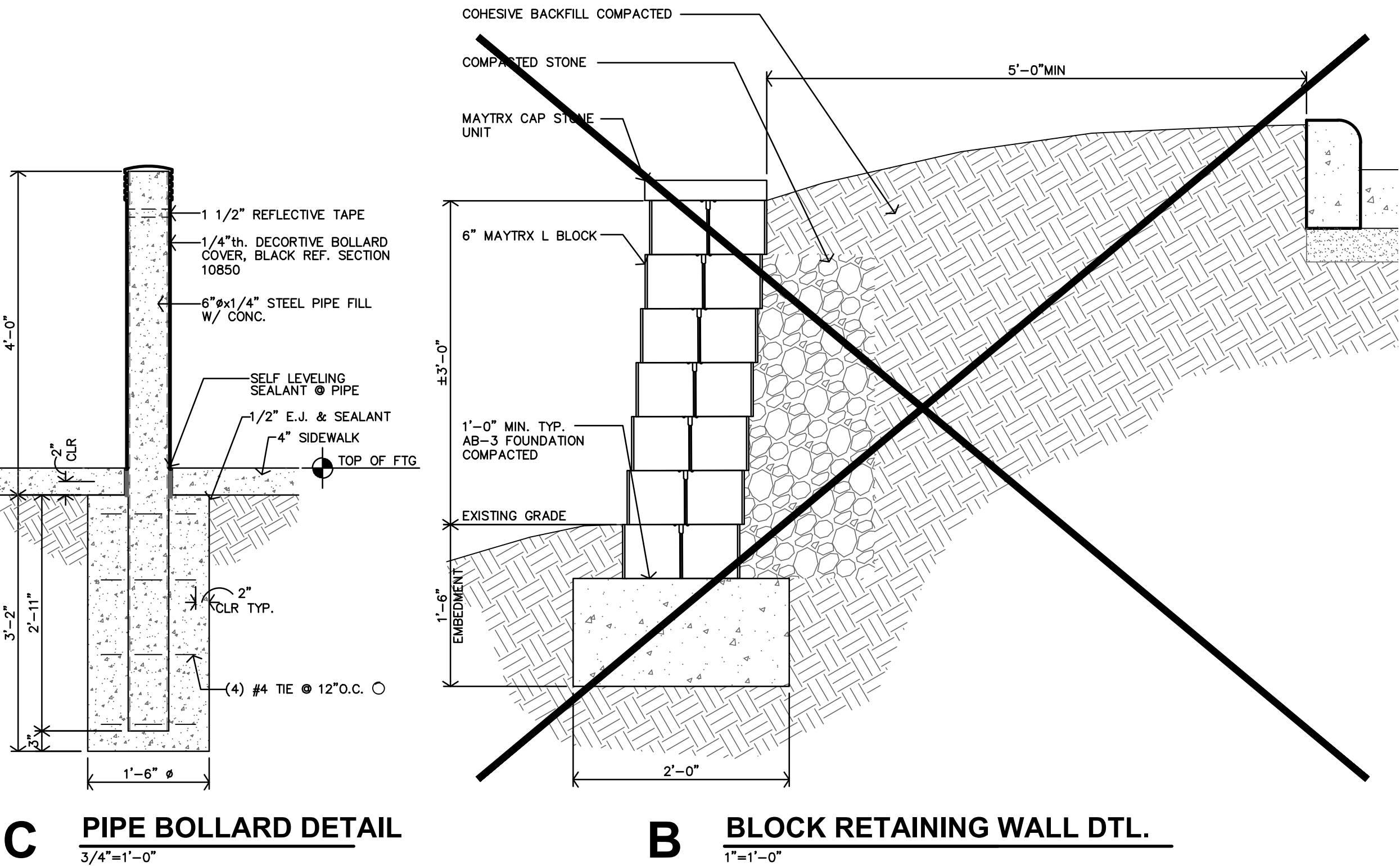
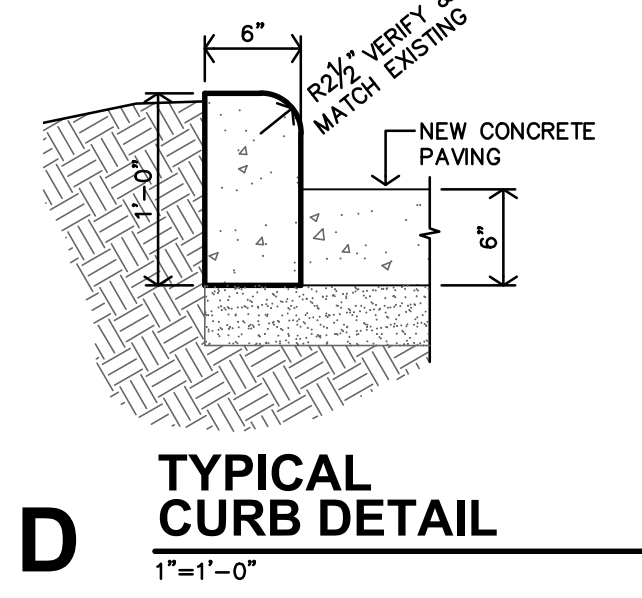
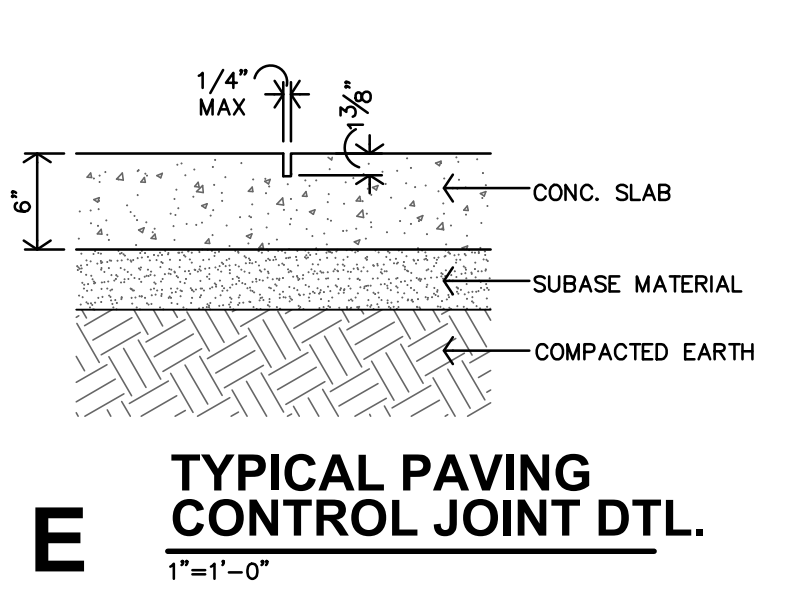
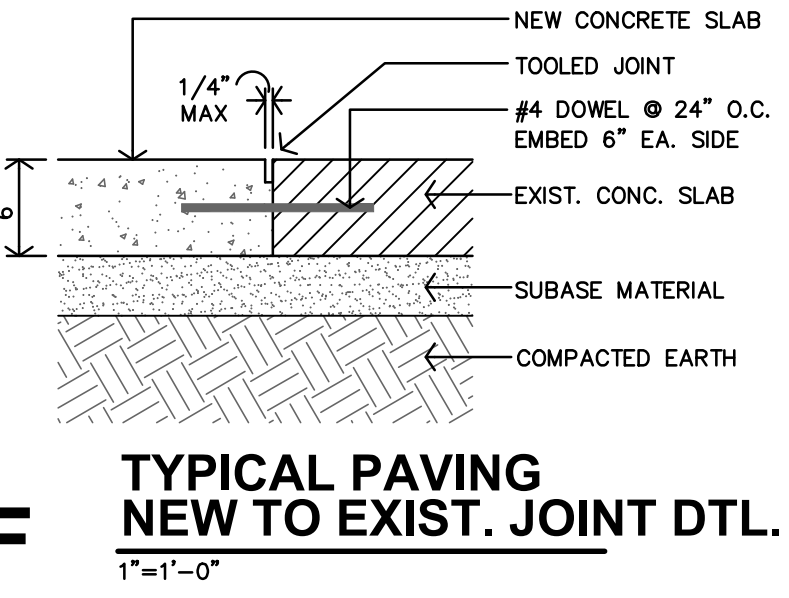

PHOTO 4



PHOTO 3



PHOTO 2



PHOTO 1

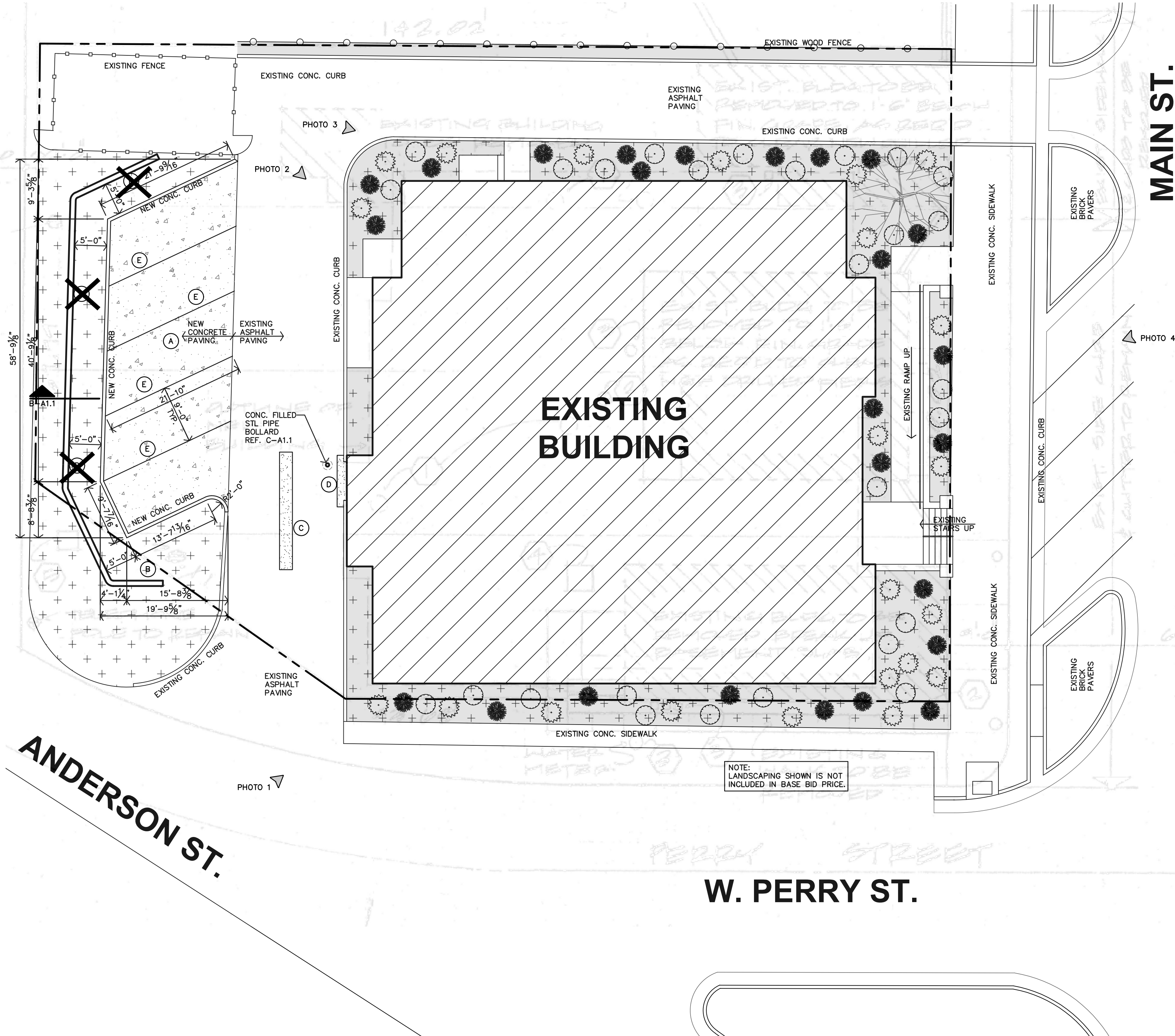

A SITE PLAN
1"=10'-0"

JGR
Jones Gillam Renz
1881 Main Street, Suite 301
Salina, KS 67401
785.827.0386
jgr@jgarchitects.com

ROSSVILLE FAMILY DENTAL
443 MAIN ST
ROSSVILLE, KANSAS

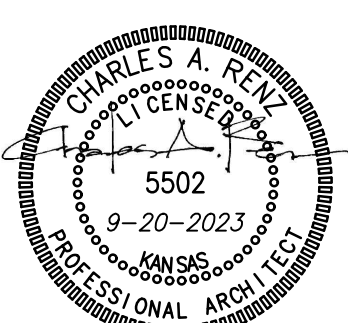

REVISION: _____

DATE: 9-20-2023

JOB: 22-3211

SHEET NO.:

A1.1

COPYRIGHTED

INTERIOR PARTITION TYPES

- 5/8" TYPE "X" G.B. AT ALL AREAS
- 5/8" TYPE "X" MOISTURE RESISTANCE G.B. AT ALL WET AREAS
- ALL G.B. WALLS TO BE FULL HEIGHT TO B.O. TRUSSES, UNLESS INDICATED OTHERWISE.

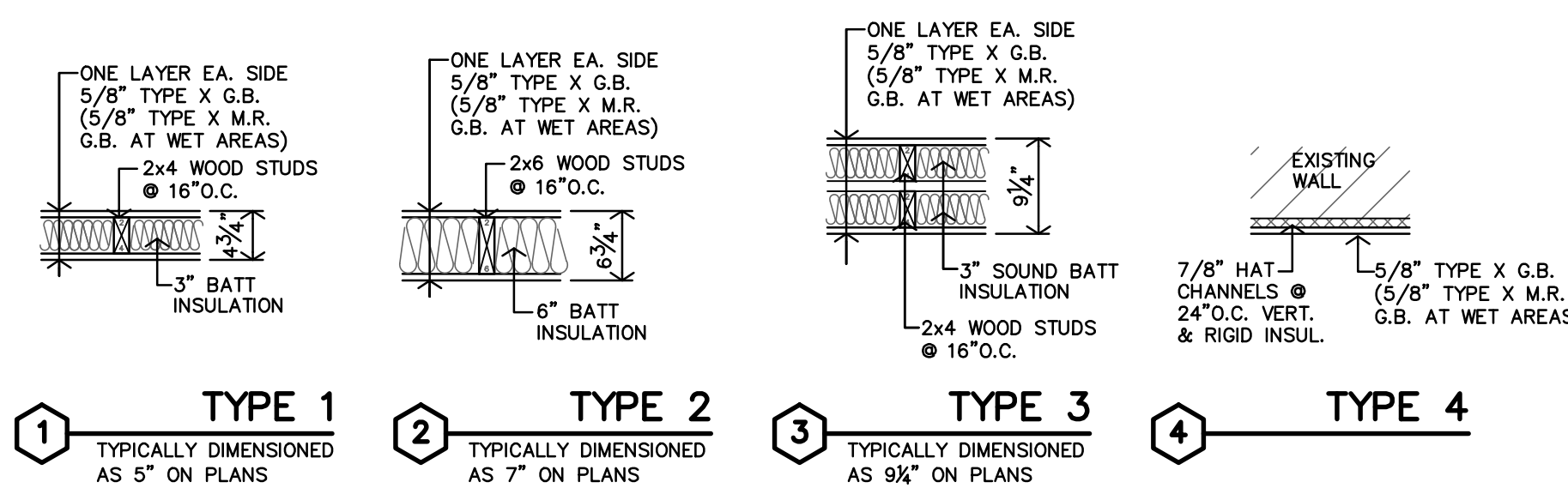

GENERAL NOTES

- CONTRACTOR SHALL FIELD VERIFY ALL DIMENSIONS & CONDITIONS.
- IF THERE IS A DISCREPANCY BETWEEN DRAWINGS AND FIELD CONDITIONS NOTIFY ARCHITECT PRIOR TO PROCEEDING WITH WORK SO THAT ANY ISSUES MAY BE CLARIFIED.
- ALL WORK SHALL BE IN CONFORMANCE W/ APPLICABLE BUILDING CODES & ORDINANCES.
- ALL NEW CONSTRUCTION SHALL BE IN CONFORMANCE TO ADA REQUIREMENTS. REFERENCE ADA FOR TYPICAL MINIMUM CLEARANCE REQ'D.
- INSTALL MATERIALS AND/OR FINISHES AS INDICATED, IMPLIED OR AS REQUIRED FOR COMPLETE & FINISHED INSTALLATION.
- ALL NEW DOOR HARDWARE SHALL BE LEVER TYPE LATCH SETS UNLESS NOTED OTHERWISE. COORDINATE W/ MFR. FOR ADA INSTALLATION REQUIREMENTS. COORDINATE KEYING REQUIREMENTS WITH OWNER.
- DOORS ARE TYPICALLY LOCATED WITH HINGE-SIDE JAMB 4" FROM ADJACENT WALL UNLESS NOTED OTHERWISE OR REQUIRED TO MEET LATCH-SIDE CLEARANCE PER ADA.
- DIMENSIONS TO NEW INTERIOR WALLS ARE TO THE FACE OF G.B. UN.O.
- FEC - INDICATES LOCATION OF FIRE EXTINGUISHER CABINET. REF SPECS.
- ALL NEW DOOR HARDWARE SHALL BE LEVER TYPE LATCH SETS UNLESS NOTED OTHERWISE. COORDINATE W/ MFR. FOR ADA INSTALLATION REQUIREMENTS. COORDINATE KEYING REQUIREMENTS WITH OWNER.

INDICATES LOAD BEARING WALL. DO NOT DEMO. REFERENCE STRUCTURAL DESIGN. CONTRACTOR TO REVIEW CONDITIONS AND SHORE ARE FOR WORK TO BE PERFORMED.

* NOTES AREAS WHERE WALLS NEED TO BE PATCHED, REPAIRED & REFINISHED DUE TO THE REMOVAL OF EXISTING WALLS, CASEWORK, FIXTURES, LOCKERS, ETC. (REFERENCE DEMO PLANS) FOR FINAL FINISHES REFERENCE INTERIOR FINISH SCHEDULE ON A10.1

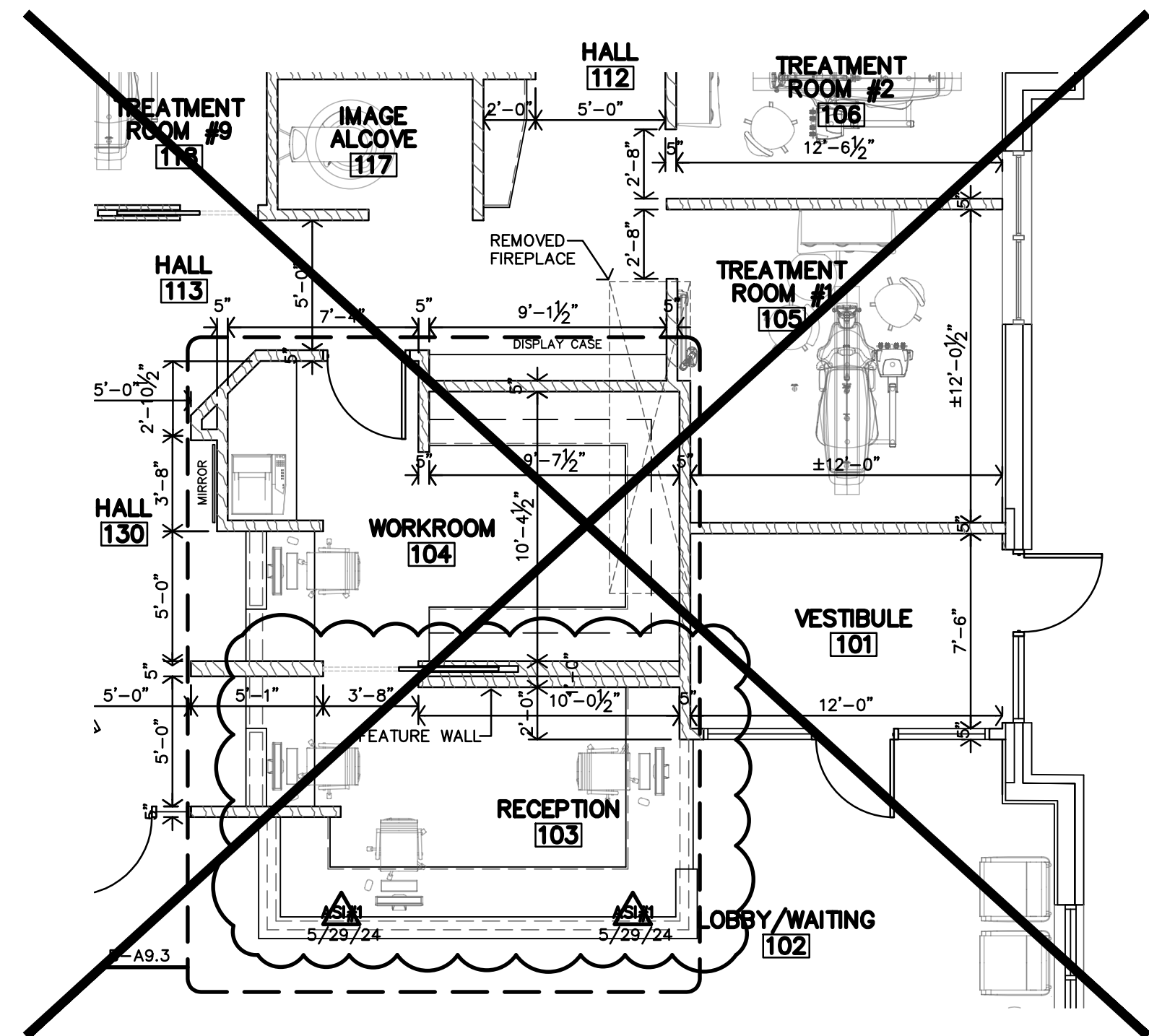

C ALTERNATE #1 PARTIAL FIRST FLOOR PLAN
3/16"=1'-0"

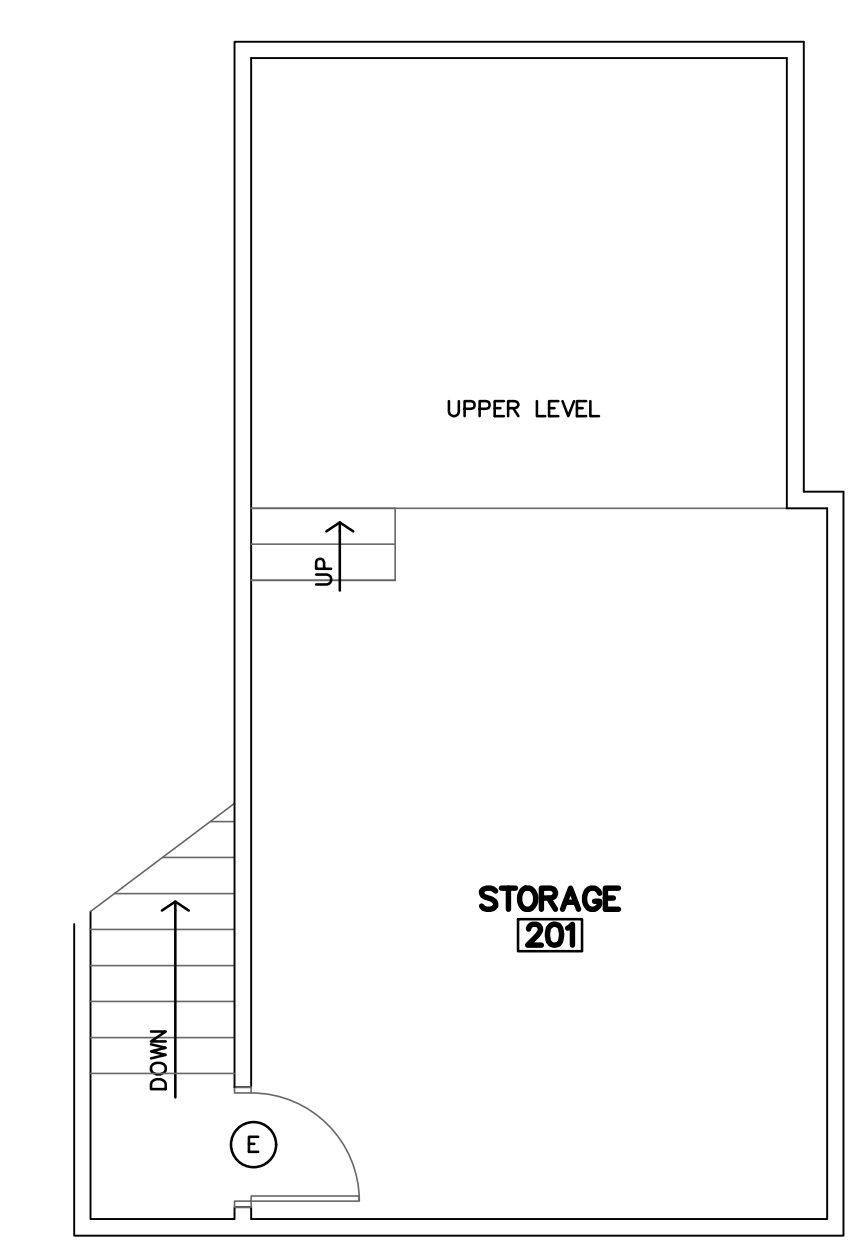

B SECOND FLOOR PLAN
3/16"=1'-0"

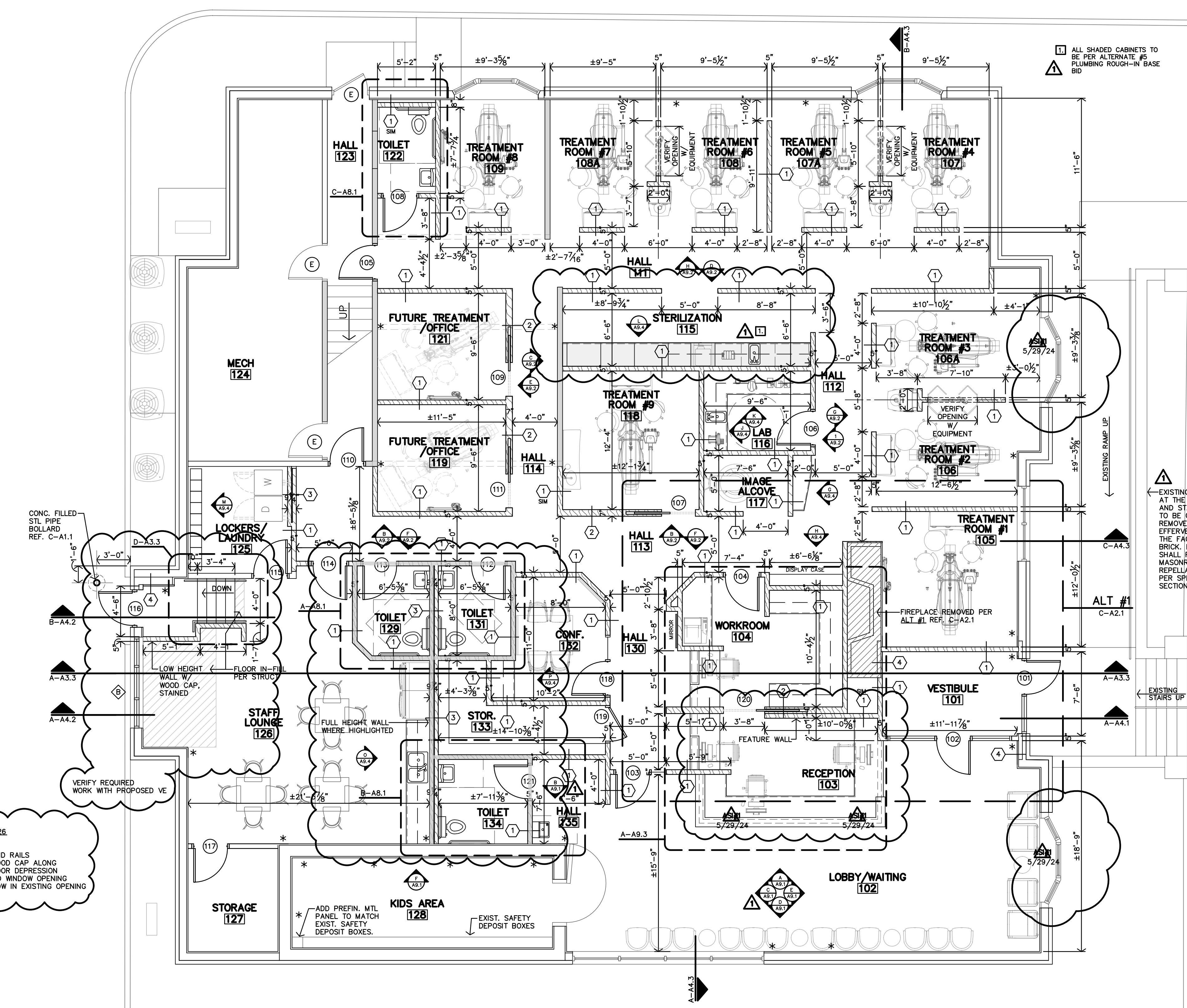

A FIRST FLOOR PLAN
3/16"=1'-0"

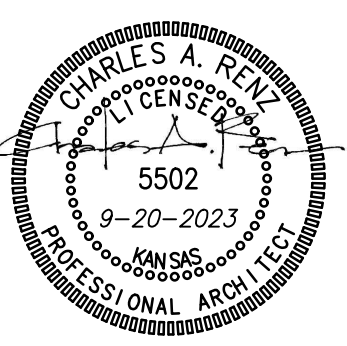

REVISION:	
	10-23-2023
	5-29-2024
DATE:	9-20-2023
JOB:	22-3211
SHEET NO.:	

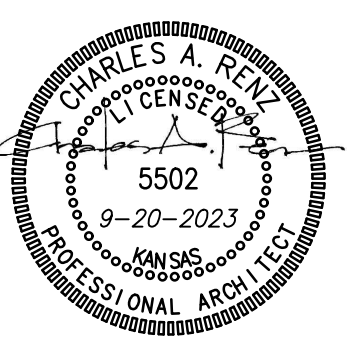

REVISION:	
	11-1-2023
	5-29-2024
DATE:	9-20-2023
JOB:	22-3211
SHEET NO.:	

LEGEND

	LUXURY VINYL TILE
	CERAMIC TILE
	CARPET
	WALK-OFF CARPET
	SEALED CONCRETE

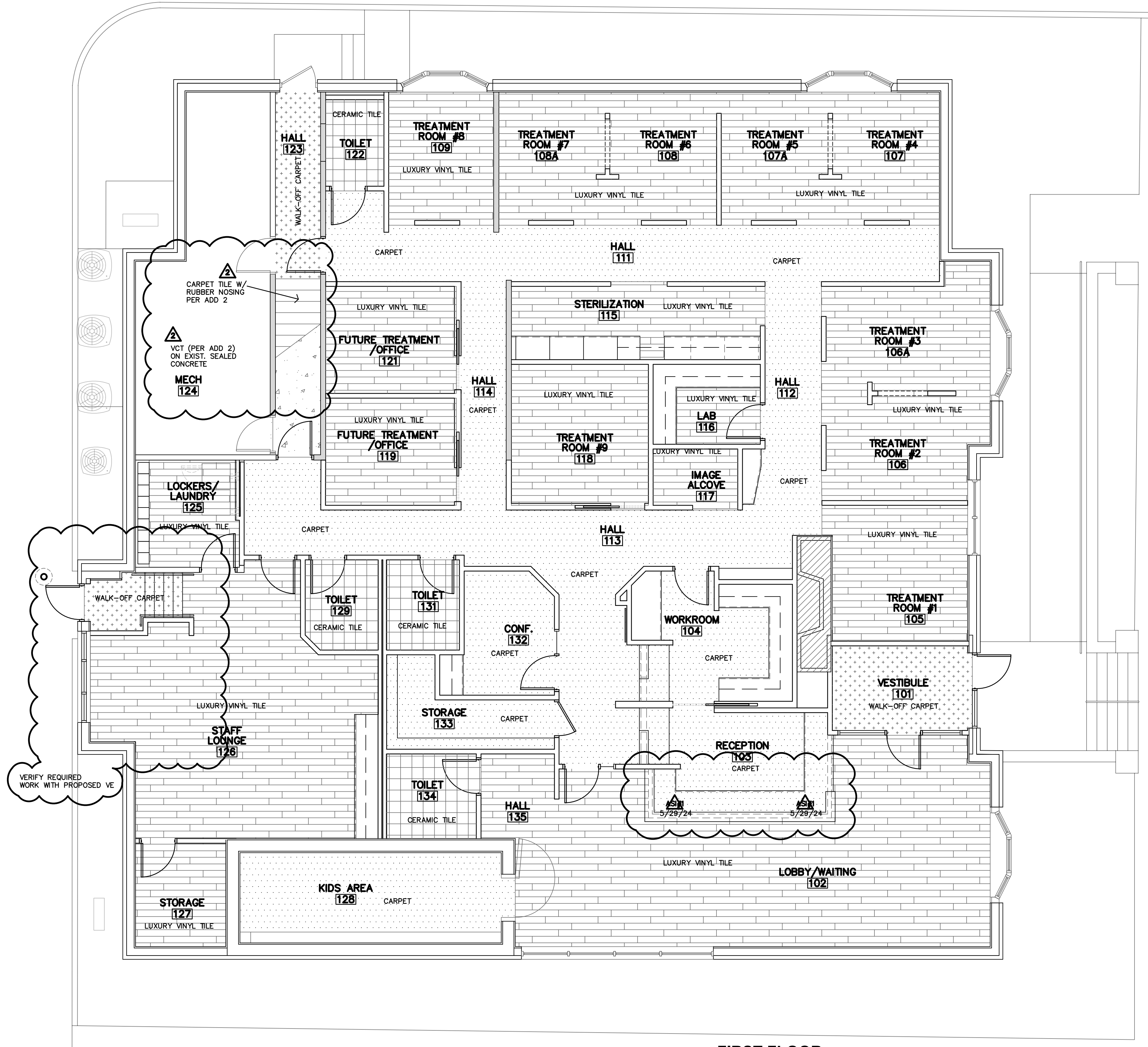

A FIRST FLOOR FINISH FLOOR PLAN
 3/16"=1'-0"

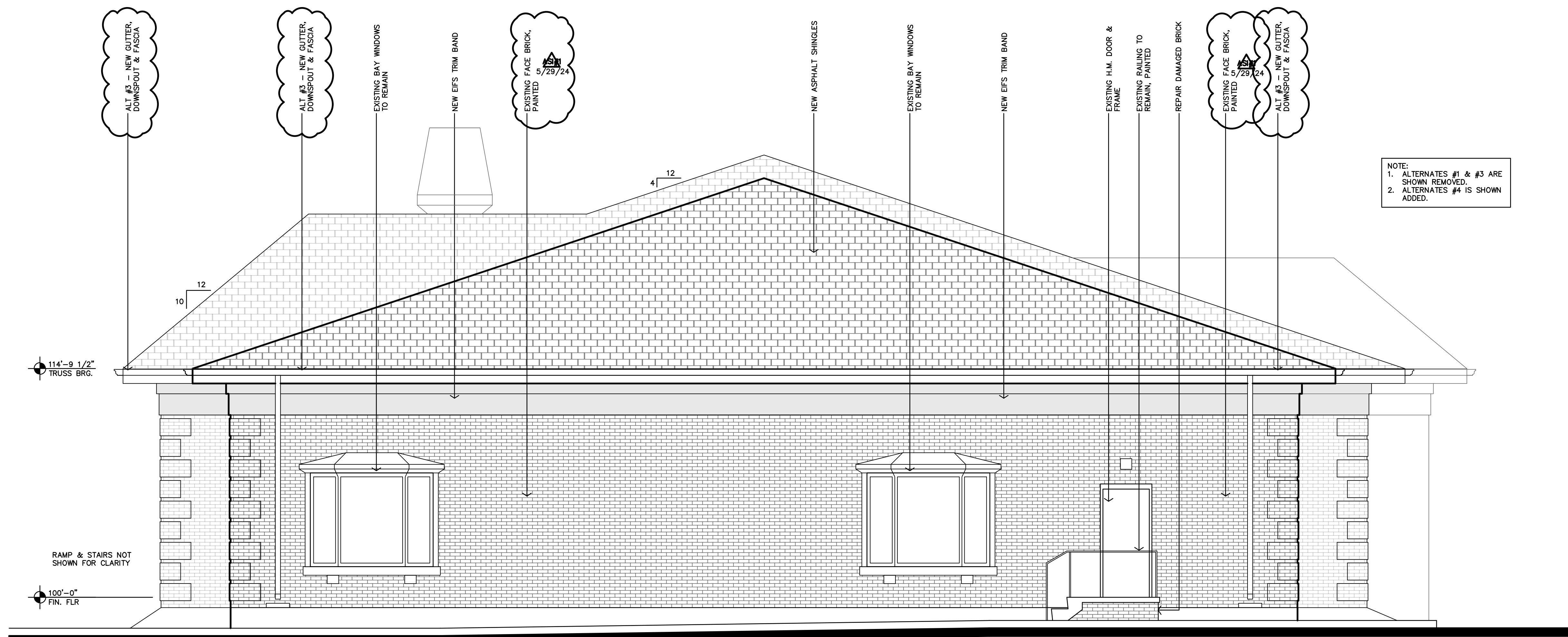

B NORTH ELEVATION
1/4"=1'-0"

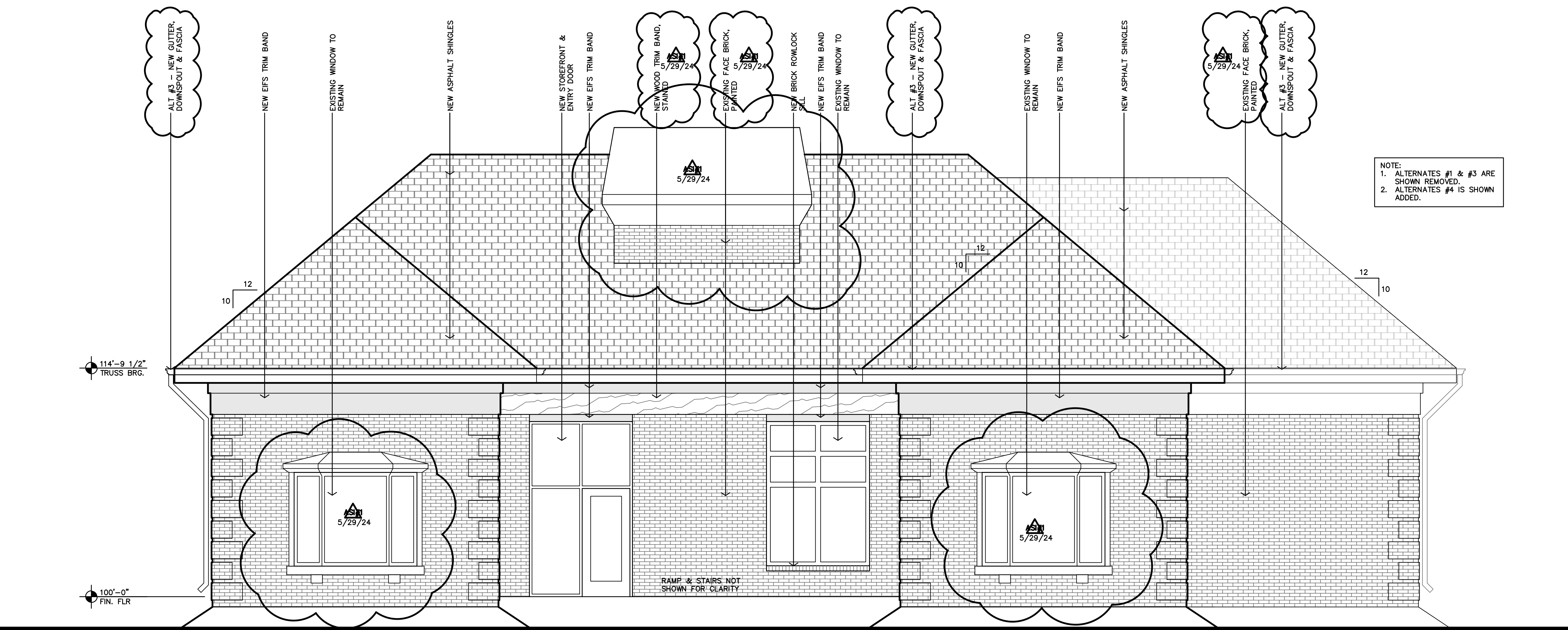

A EAST ELEVATION
1/4"=1'-0"

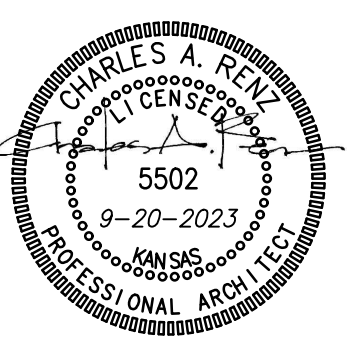

REVISION:	5-29-2024
DATE:	9-20-2023
JOB:	22-3211
SHEET NO.:	

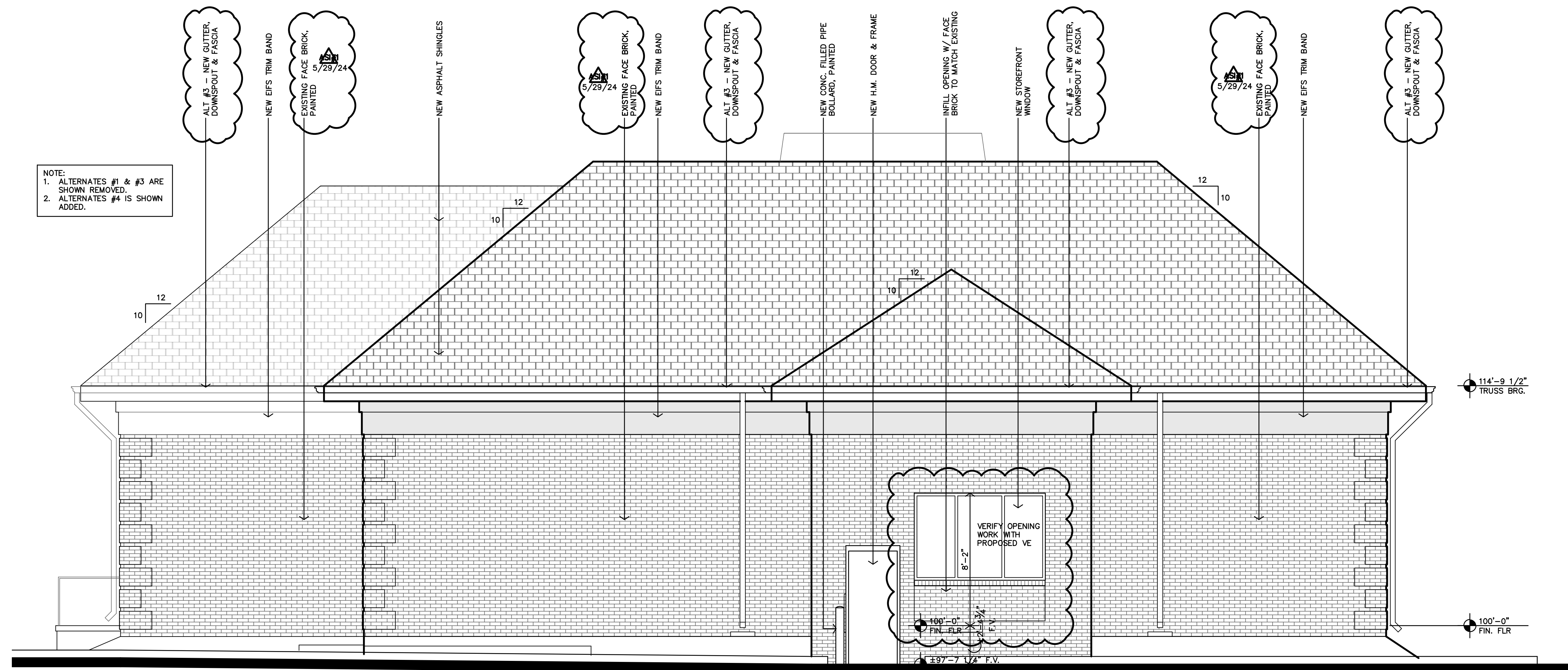

B WEST ELEVATION
1/4"=1'-0"

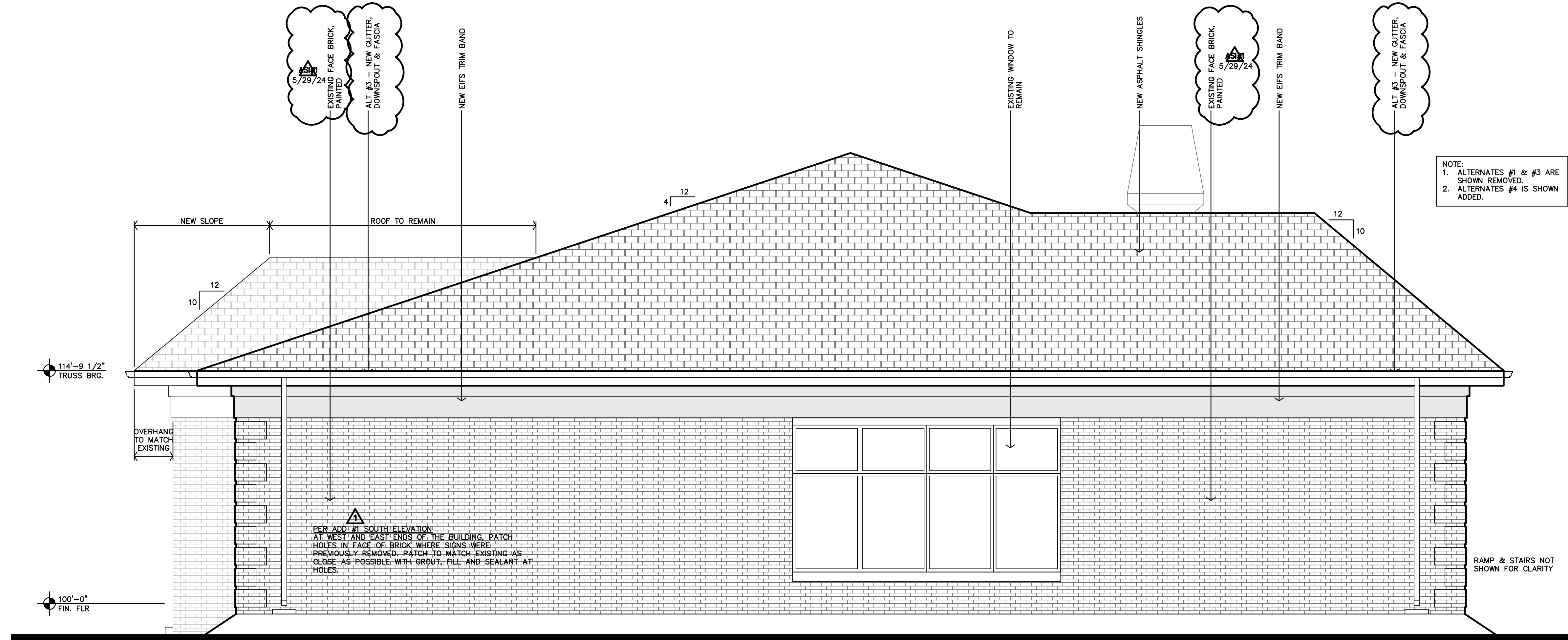

A SOUTH ELEVATION
1/4"=1'-0"

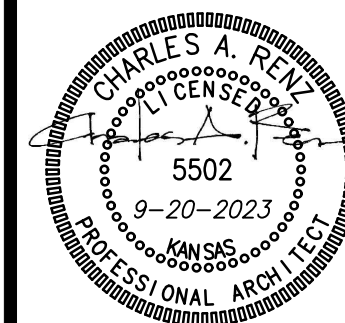

REVISION:	
	10-23-2023
	5-29-2024
DATE:	9-20-2023
JOB:	22-3211
SHEET NO.:	

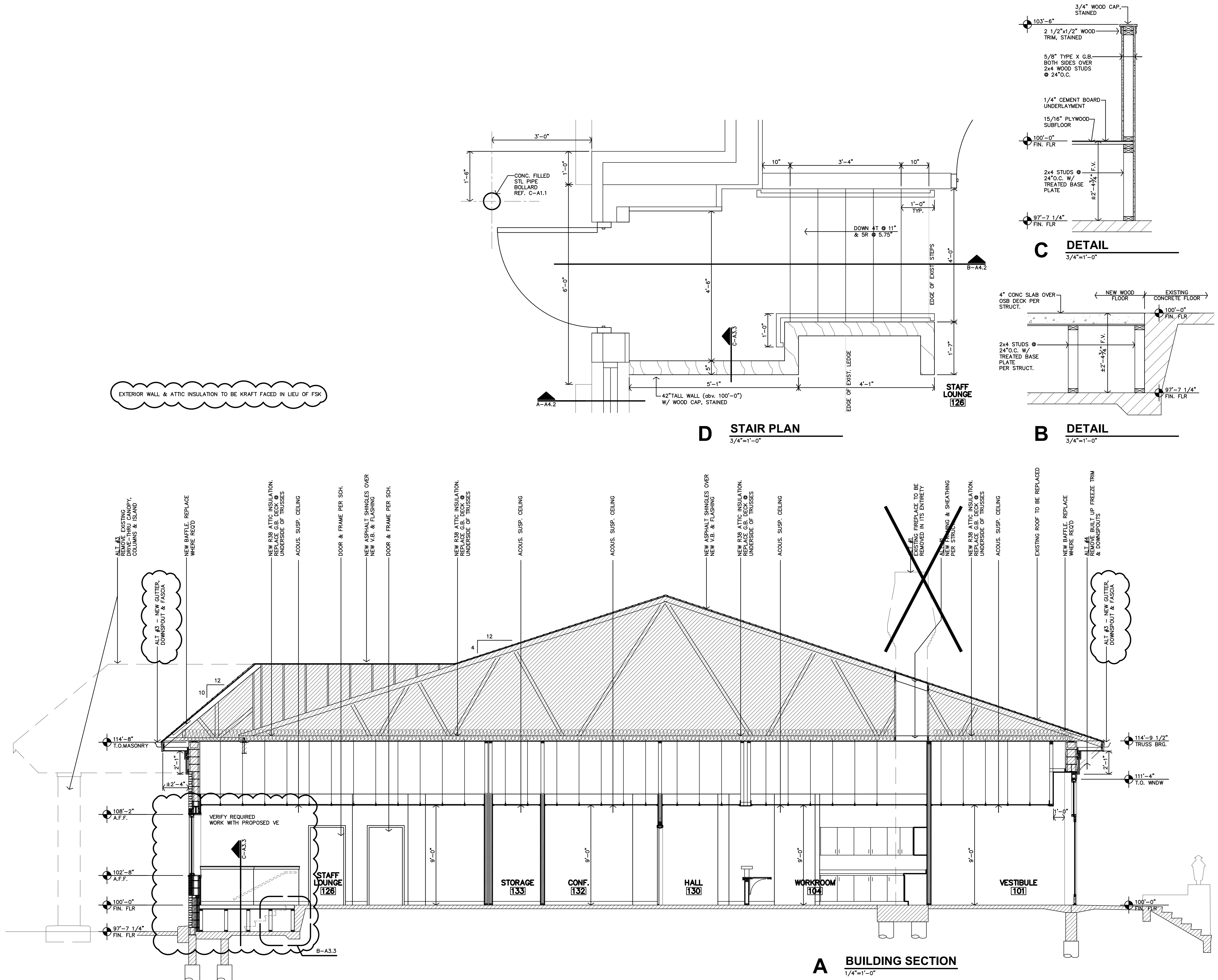

EXTERIOR WALL & ATTIC INSULATION TO BE KRAFT FACED IN LIEU OF FSK

ALT #3 - NEW GUTTER, DOWNSPOUT & FASCIA

ALT #3 - NEW GUTTER, DOWNSPOUT & FASCIA

D STAIR PLAN
3/4"=1'-0"

A BUILDING SECTION
1/4"=1'-0"

C DETAIL
3/4"=1'-0"

B DETAIL
3/4"=1'-0"

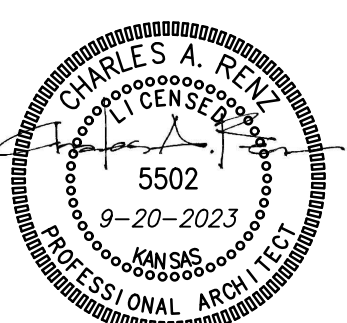

REVISION:	
DATE:	9-20-2023
JOB:	22-3211
SHEET NO.:	

A3.3

JGR
JonesGillamRenz
1881 Main Street, Suite 301
Kansas City, MO 64108
785.827.0386
jgr@jgrarchitects.com

ROSSVILLE FAMILY DENTAL
443 MAIN ST
ROSSVILLE,
KANSAS

COPYRIGHTED

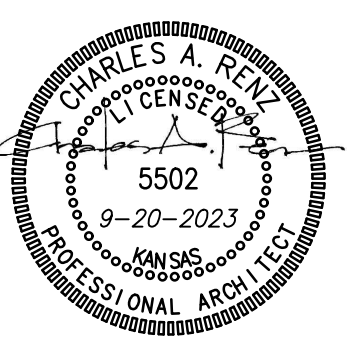

REVISION:	
	5-29-2024
DATE:	9-20-2023
JOB:	22-3211
SHEET NO.:	

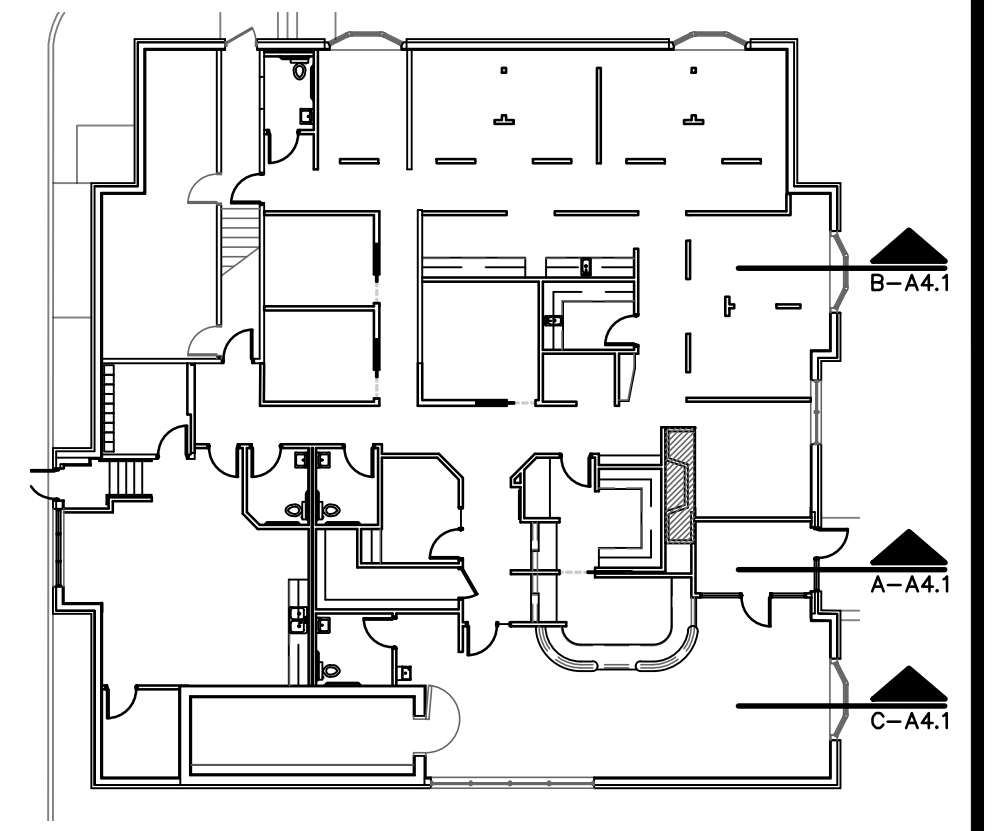

KEY PLAN
 1"=20'-0"

EXTERIOR WALL & ATTIC INSULATION TO BE KRAFT FACED IN LIEU OF FSK

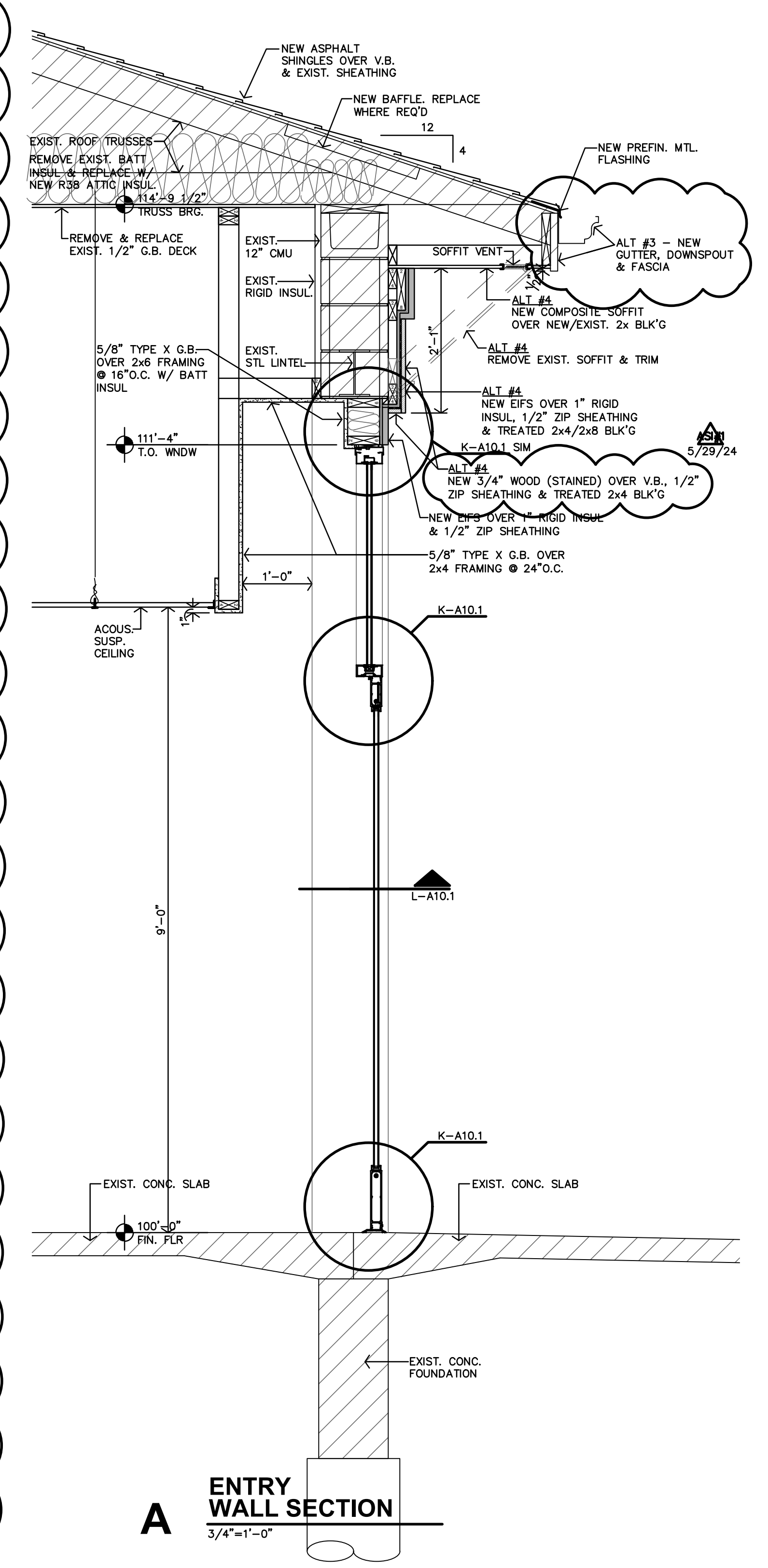

A ENTRY WALL SECTION
 3/4"=1'-0"

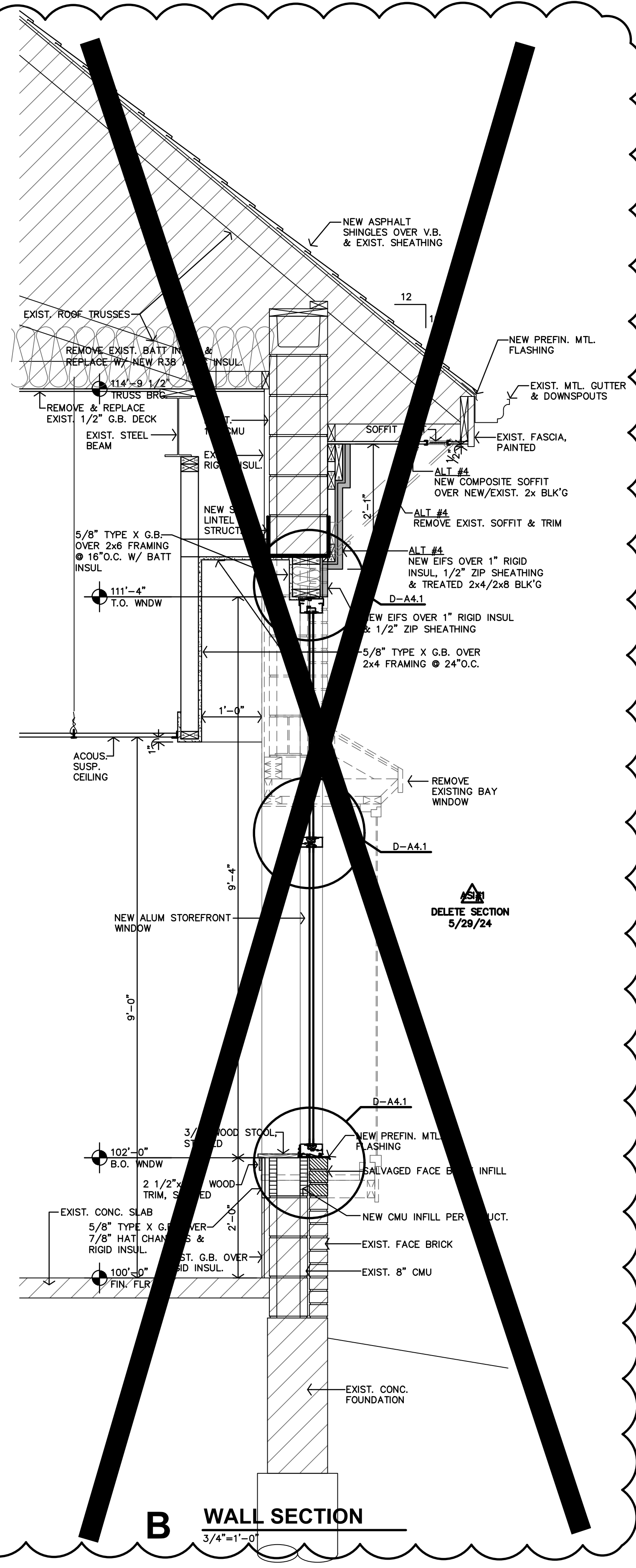

B WALL SECTION
 3/4"=1'-0"

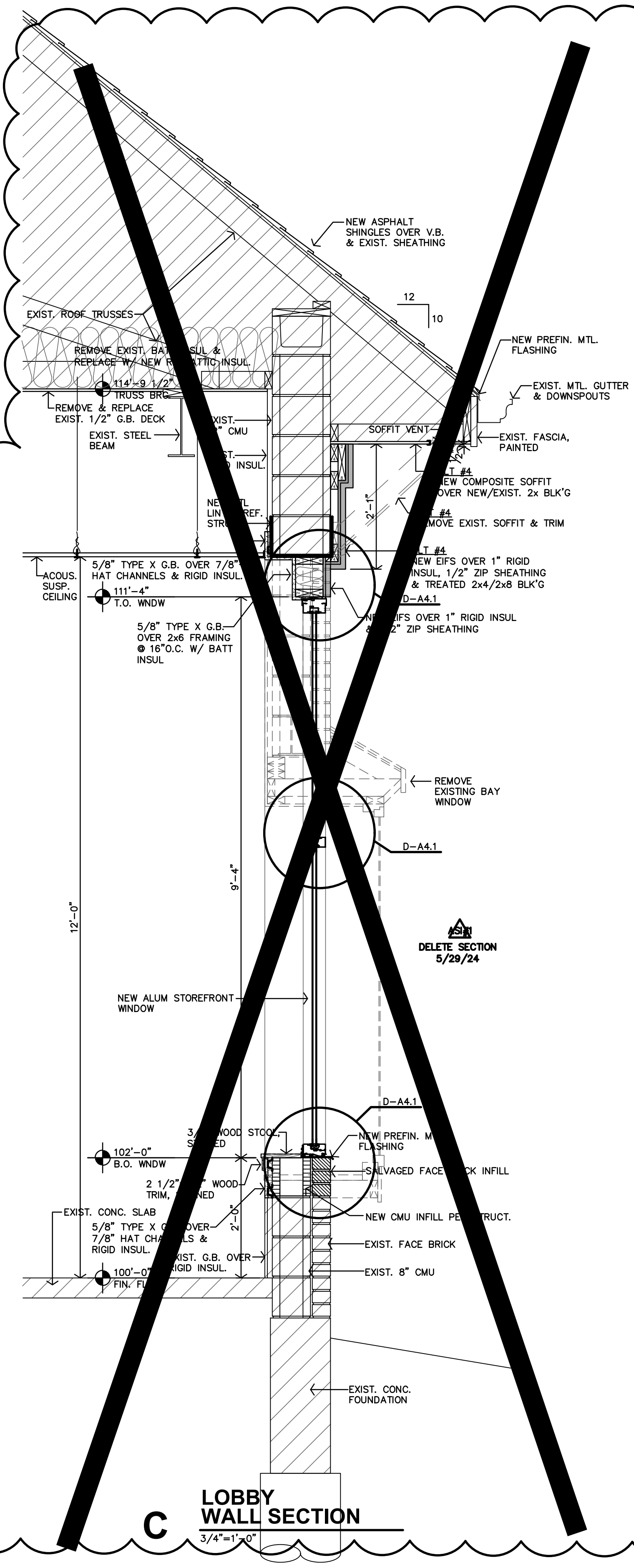

C LOBBY WALL SECTION
 3/4"=1'-0"

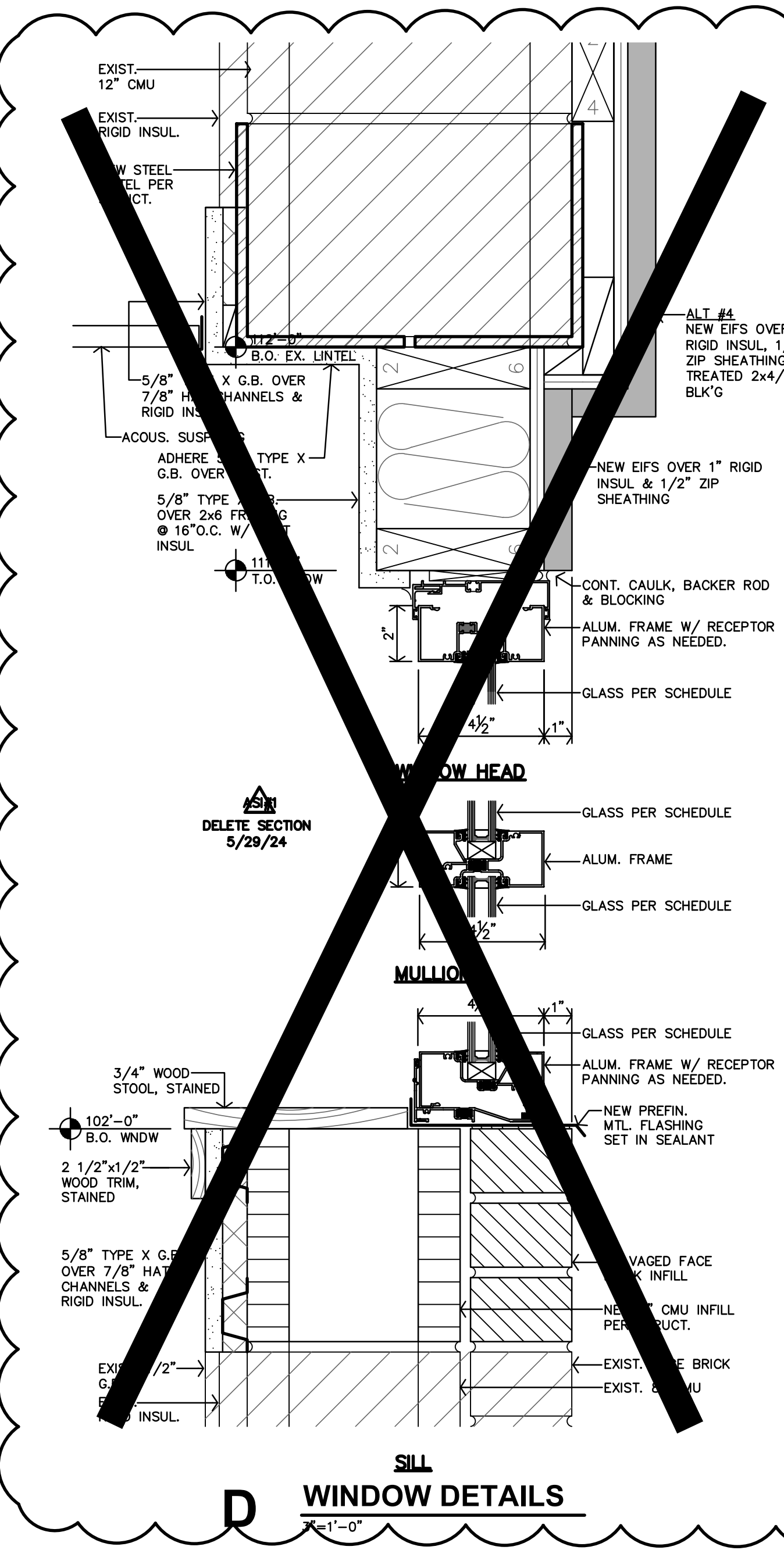

D WINDOW DETAILS
 3/4"=1'-0"

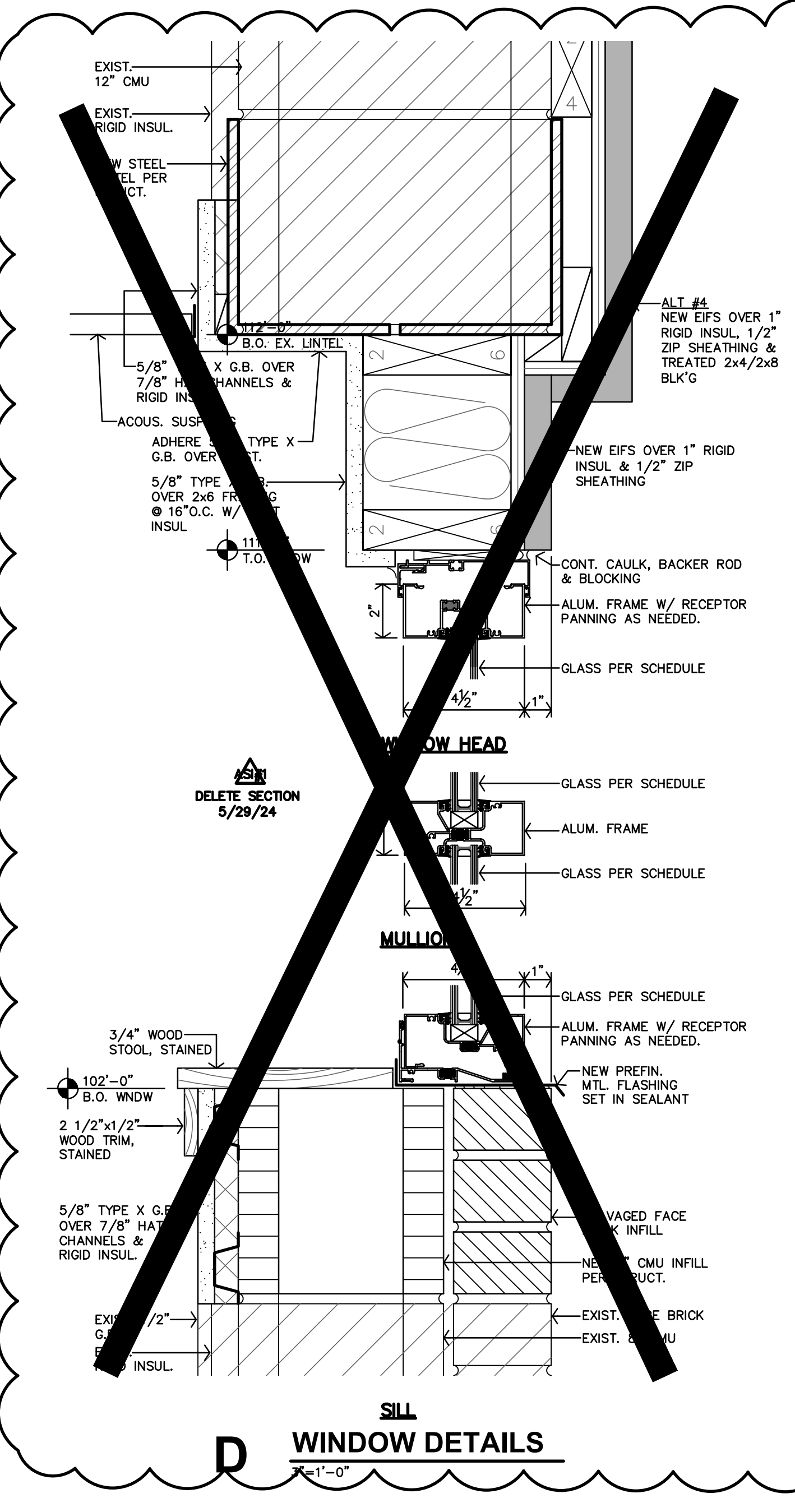

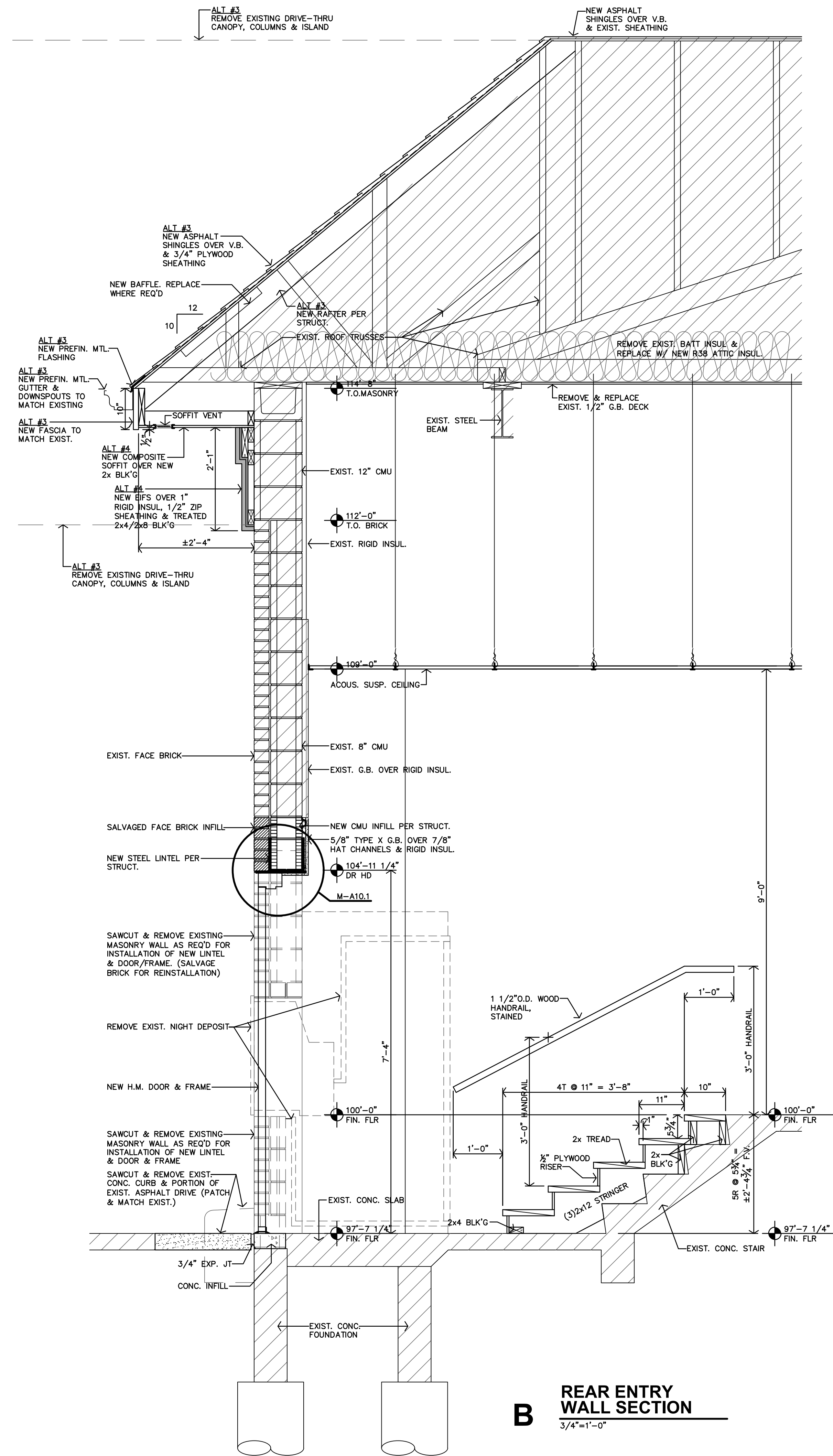

B REAR ENTRY WALL SECTION
3/4"=1'-0"

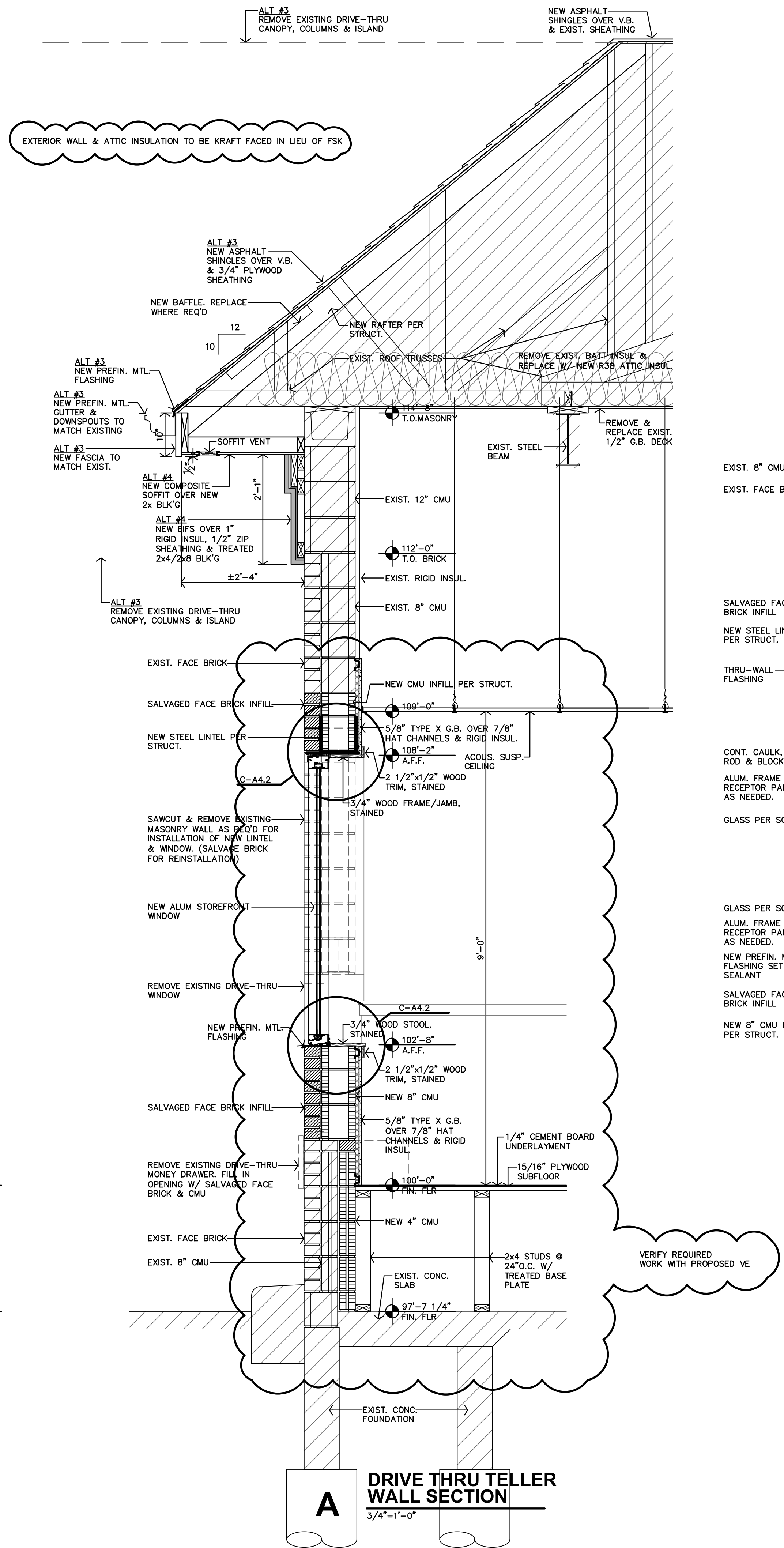

A DRIVE THRU TELLER WALL SECTION
3/4"=1'-0"

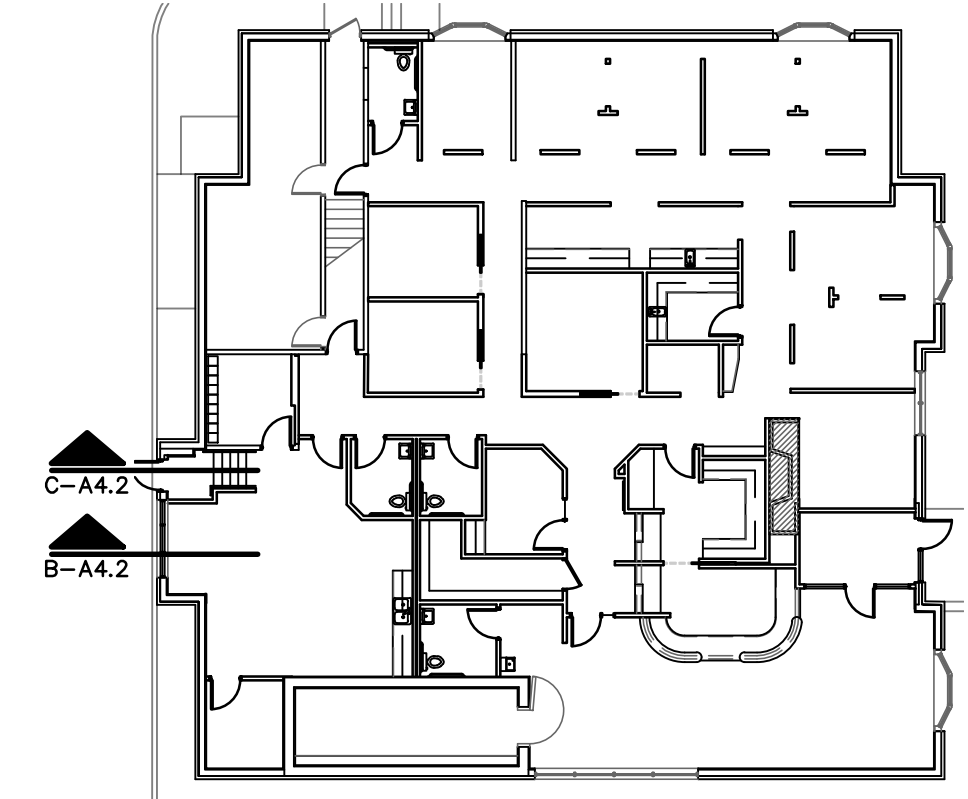

KEY PLAN
1"=20'-0"

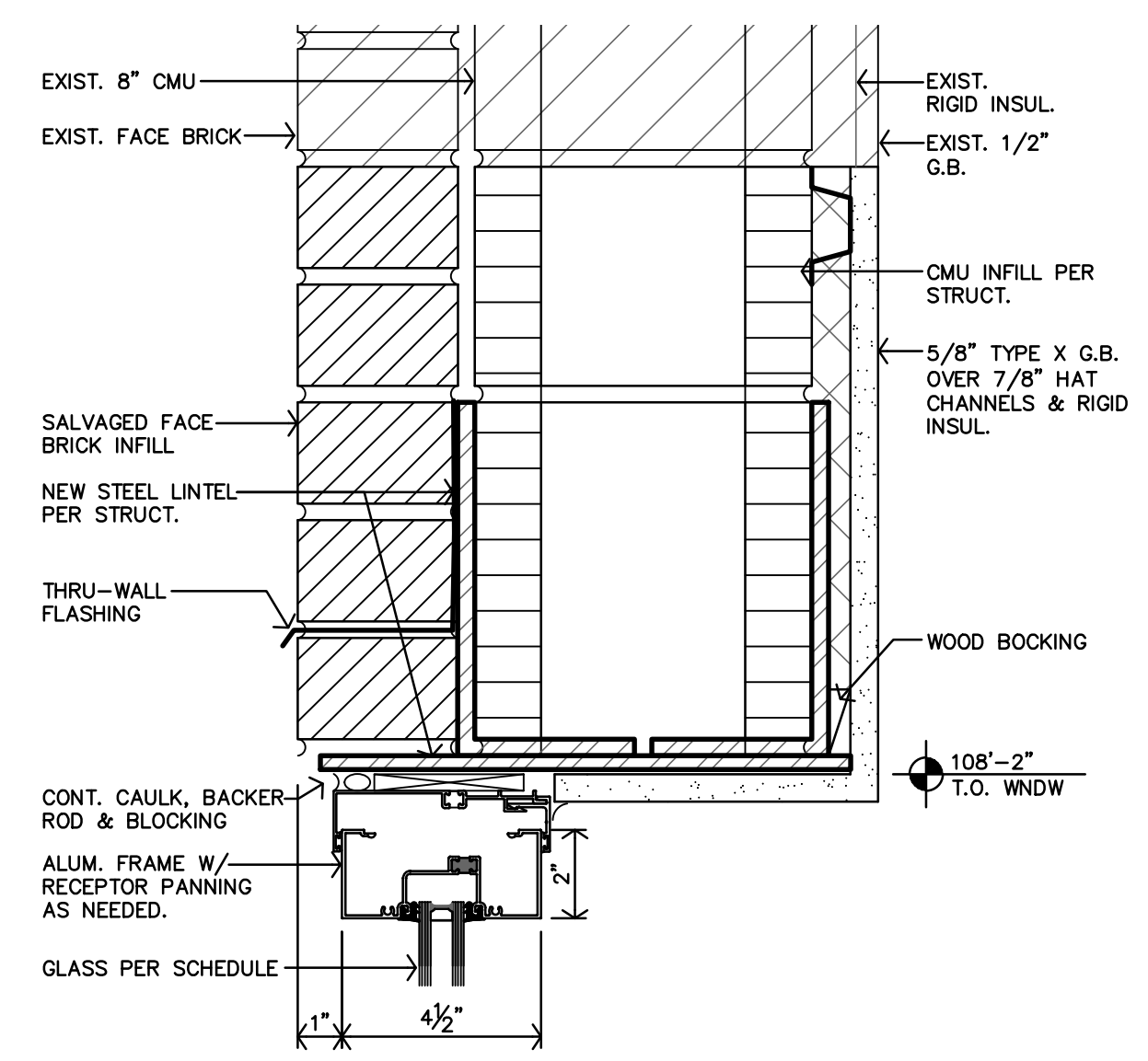

WINDOW HEAD

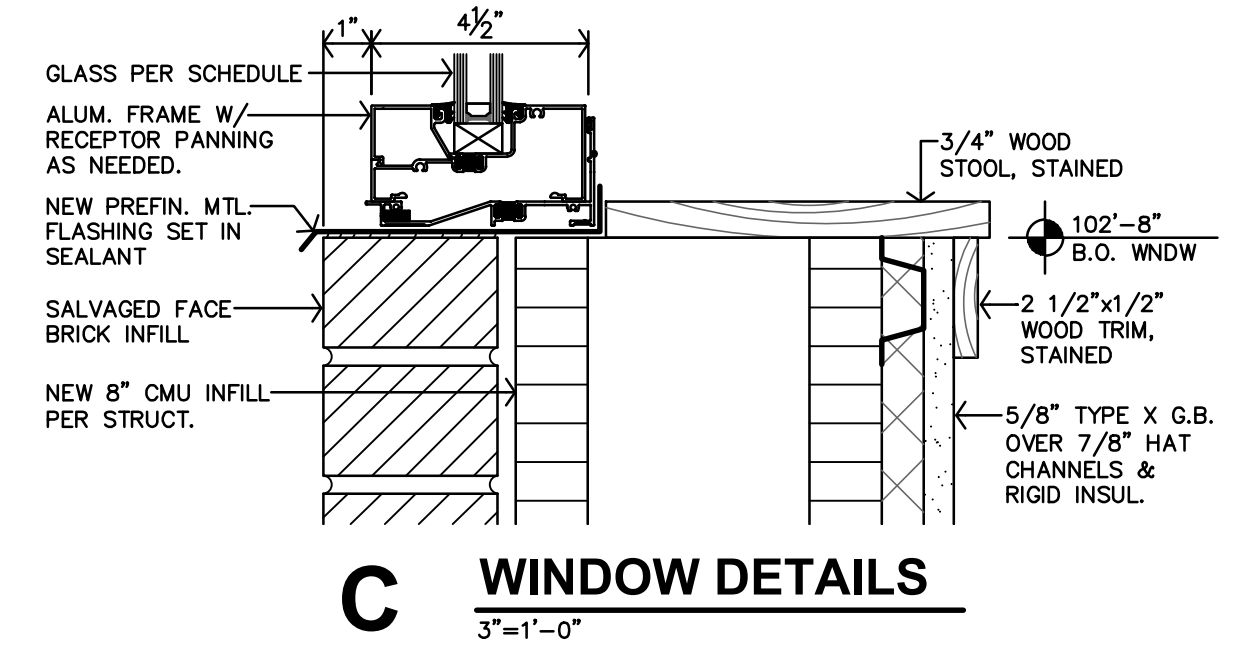

C WINDOW DETAILS
3"=1'-0"

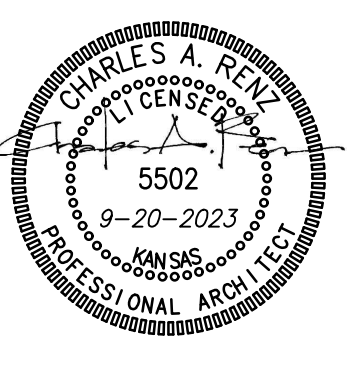

REVISION:	
DATE:	9-20-2023
JOB:	22-3211
SHEET NO.:	

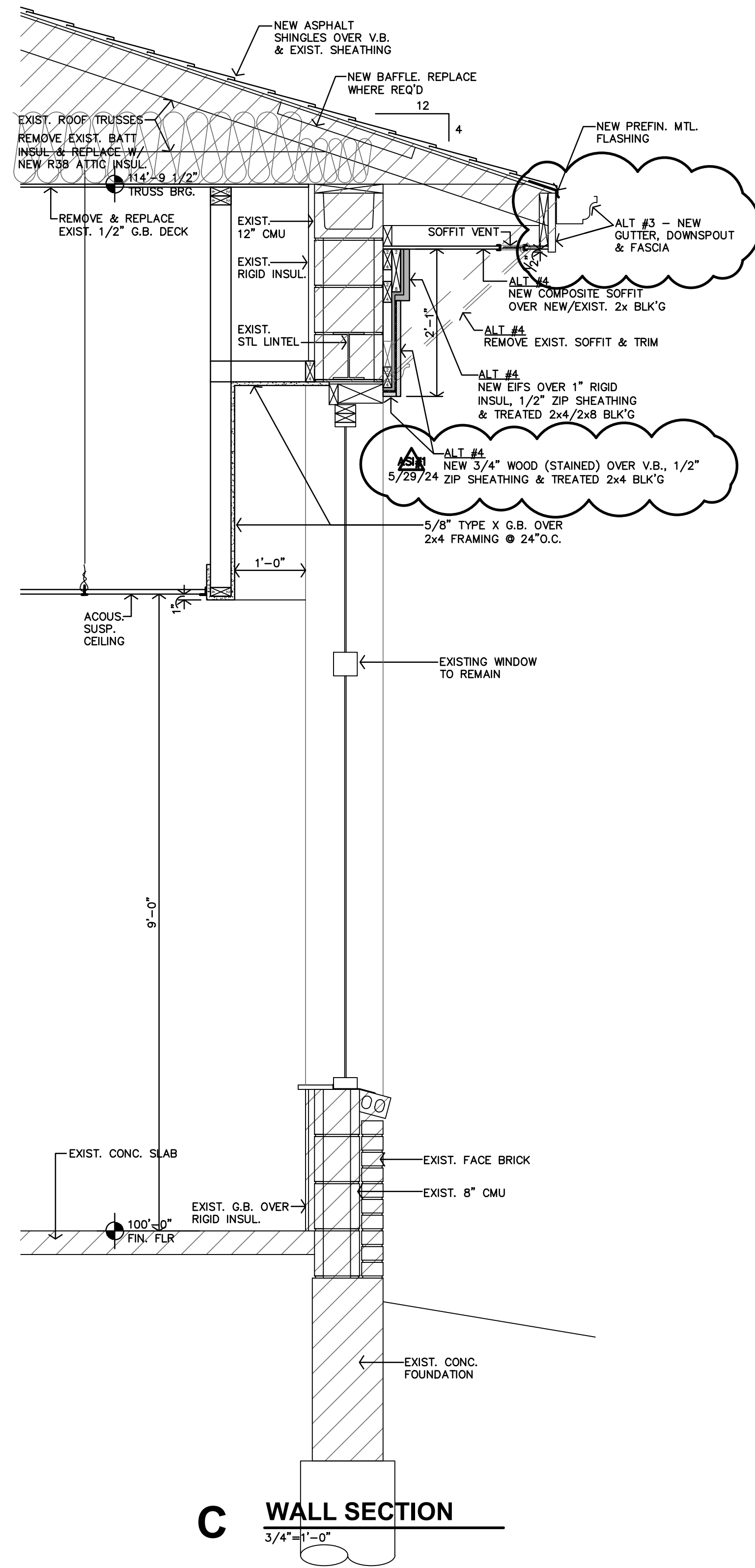

C WALL SECTION
3/4"=1'-0"

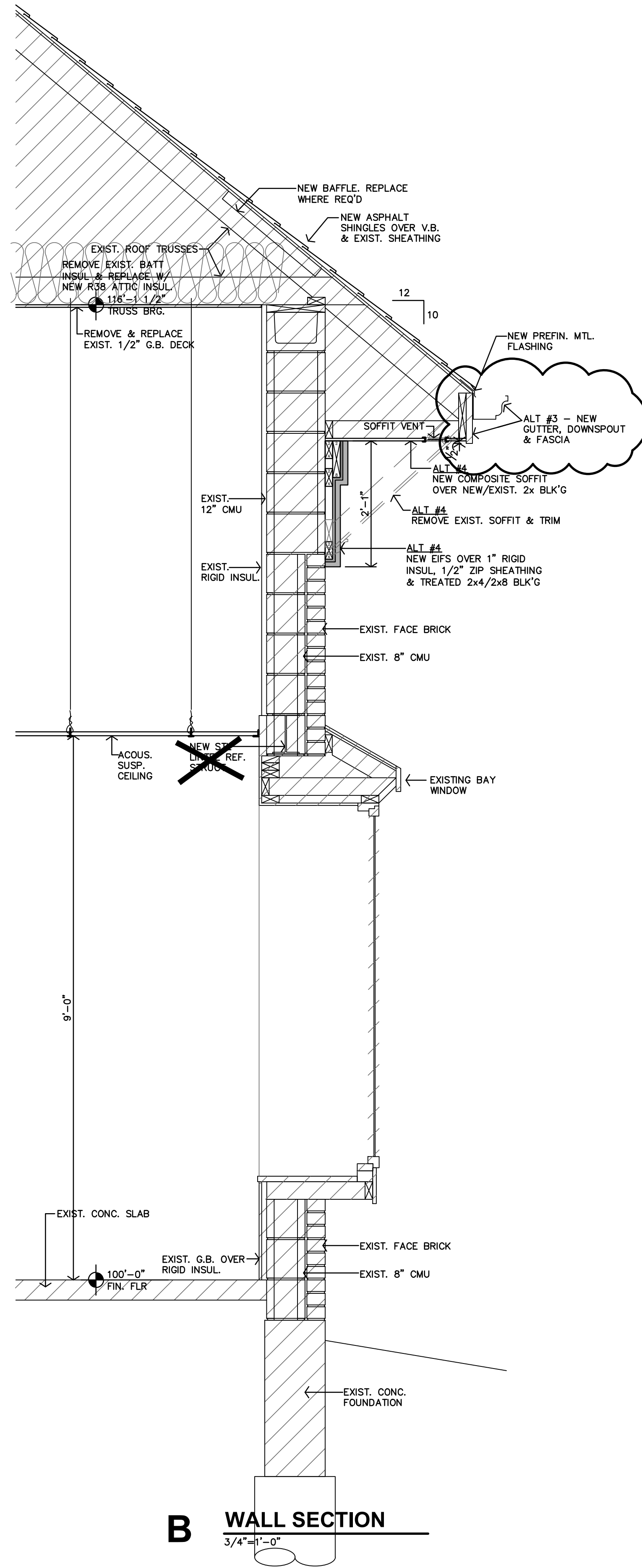

B WALL SECTION
3/4"=1'-0"

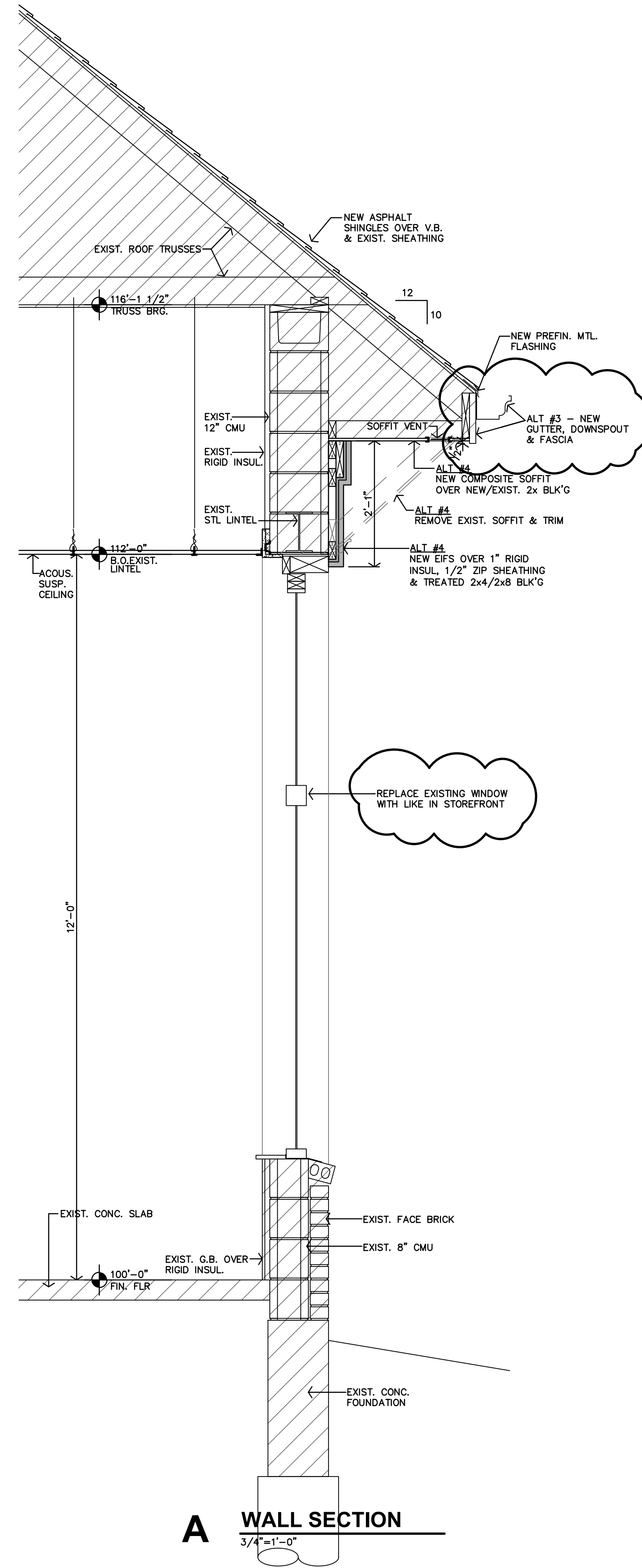

A WALL SECTION
3/4"=1'-0"

EXTERIOR WALL & ATTIC INSULATION TO BE KRAFT FACED IN LIEU OF FSK

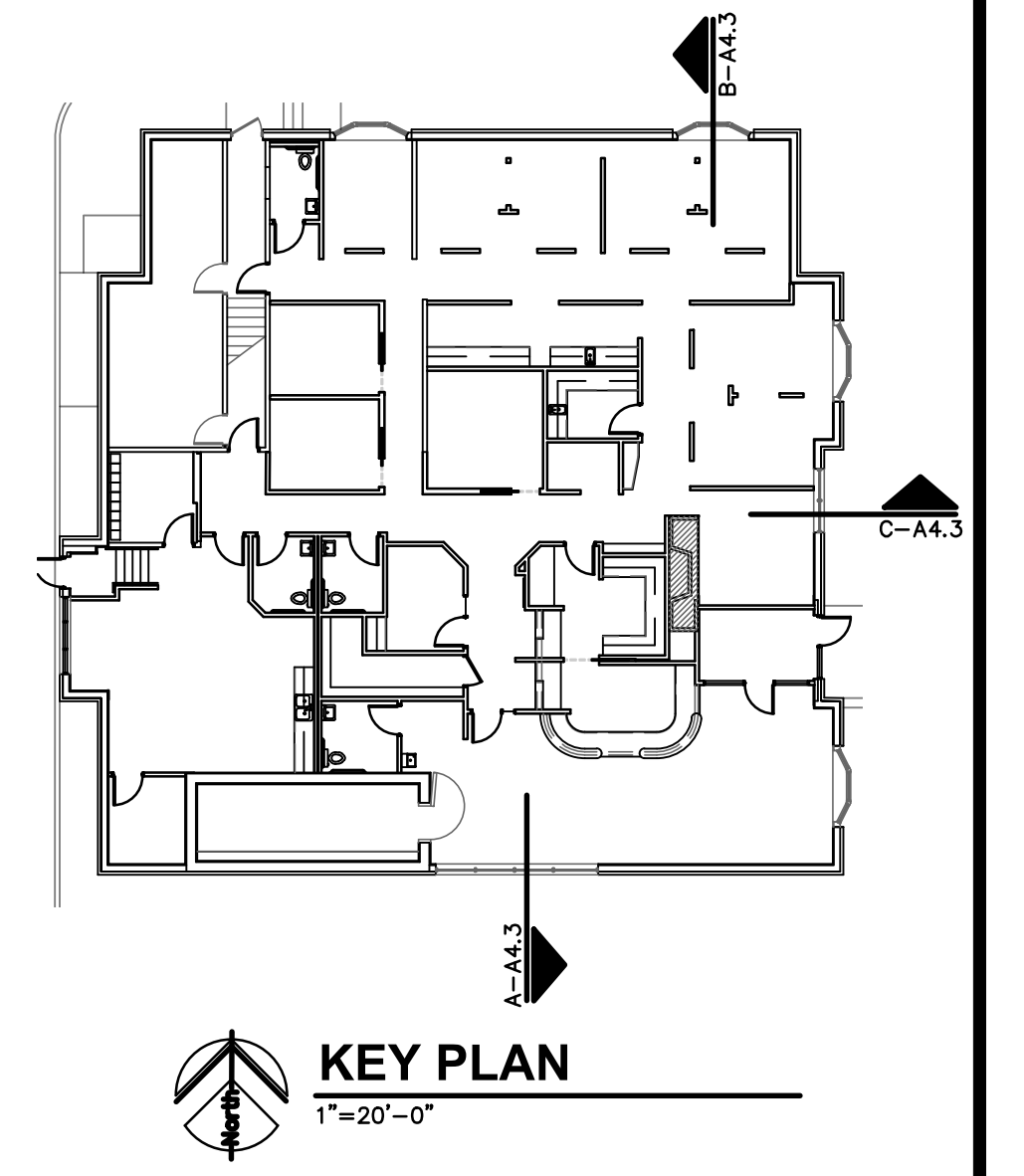

KEY PLAN
1"=20'-0"

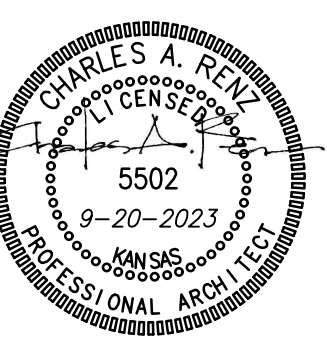

REVISION:
5-29-2024

DATE: 9-20-2023
JOB: 22-3211
SHEET NO.:

A4.3

COPYRIGHTED ©

ASPHALT SHINGLES

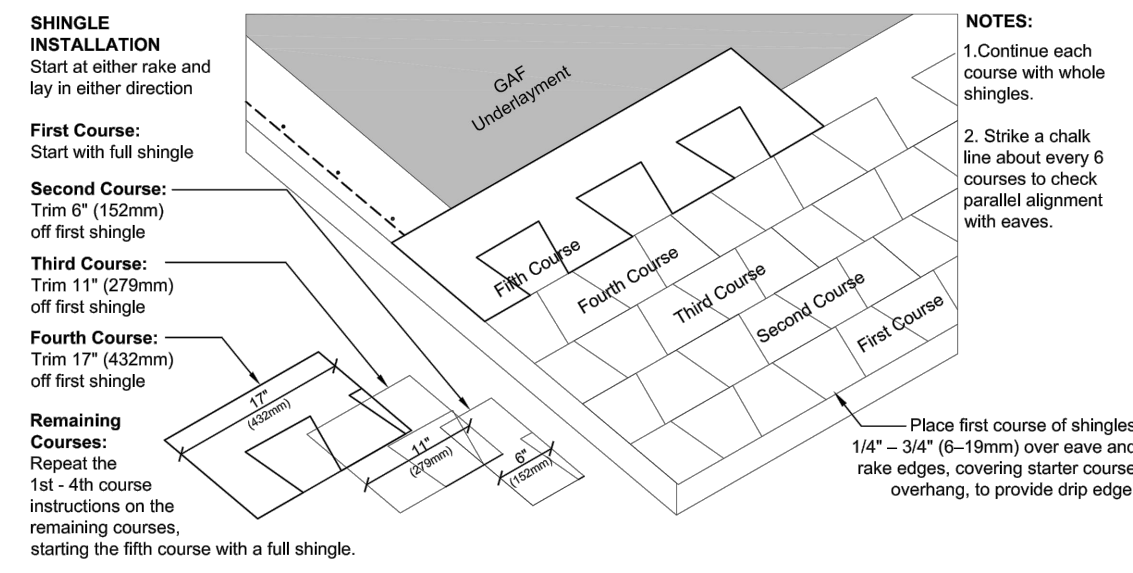

F SHINGLE INSTALLTION
NO SCALE

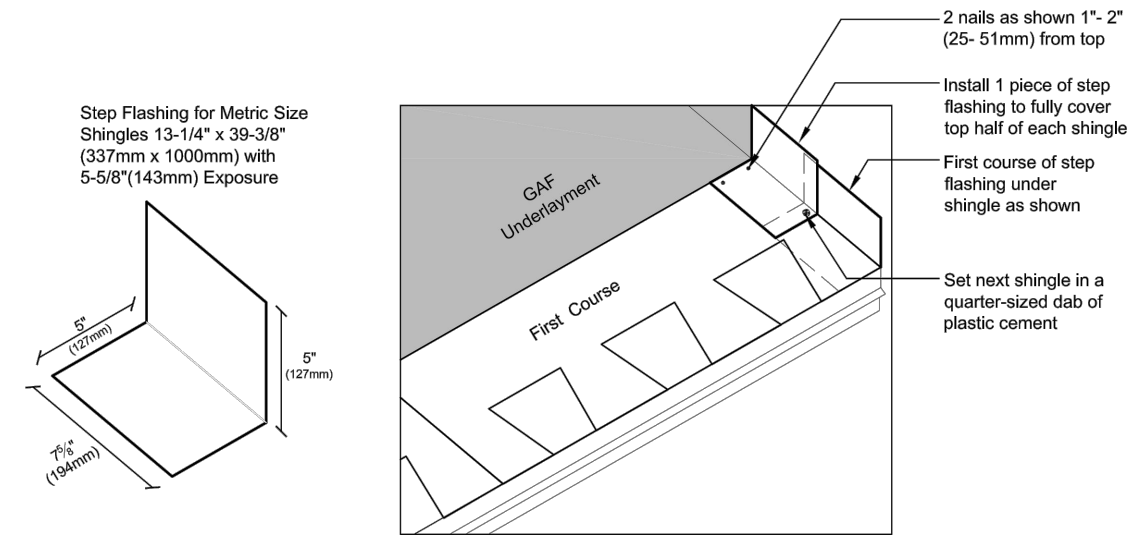

E STEP FLASHING
NO SCALE

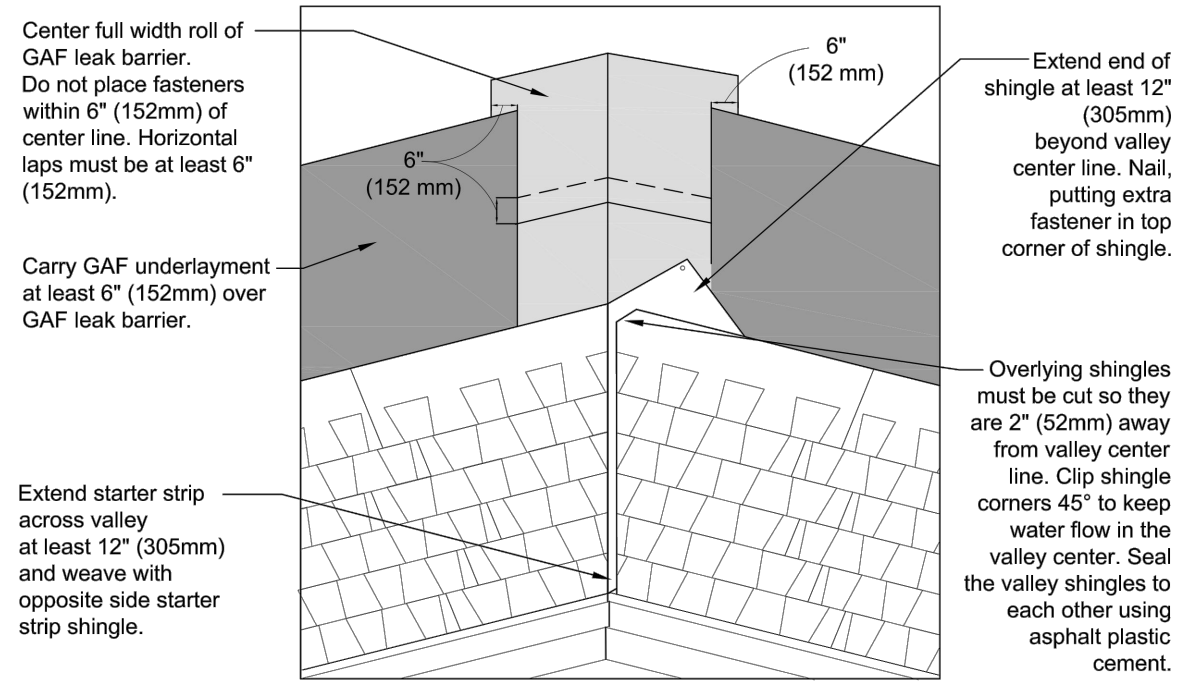

D CLOSED VALLEY
NO SCALE

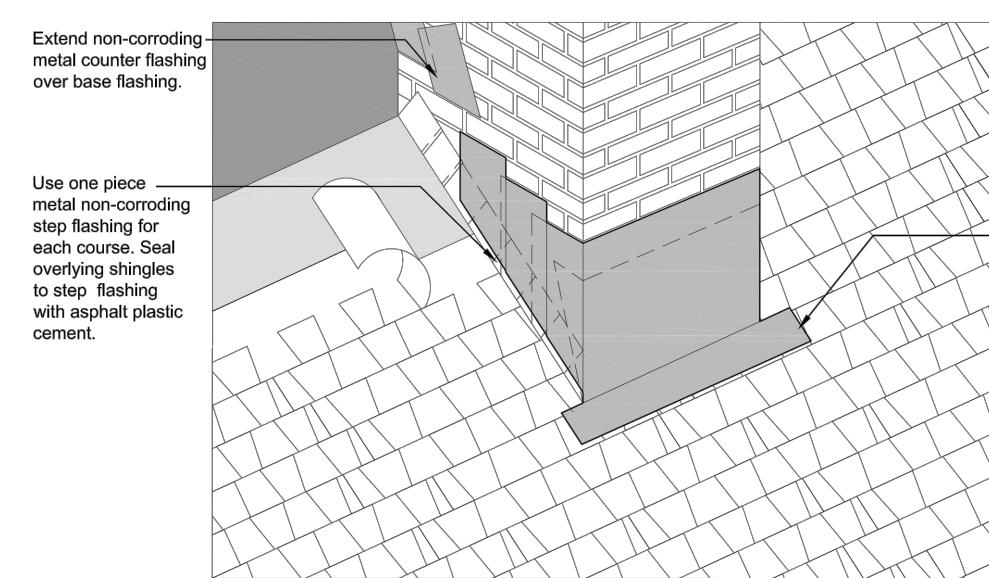

C CHIMNEY FLASHING
NO SCALE

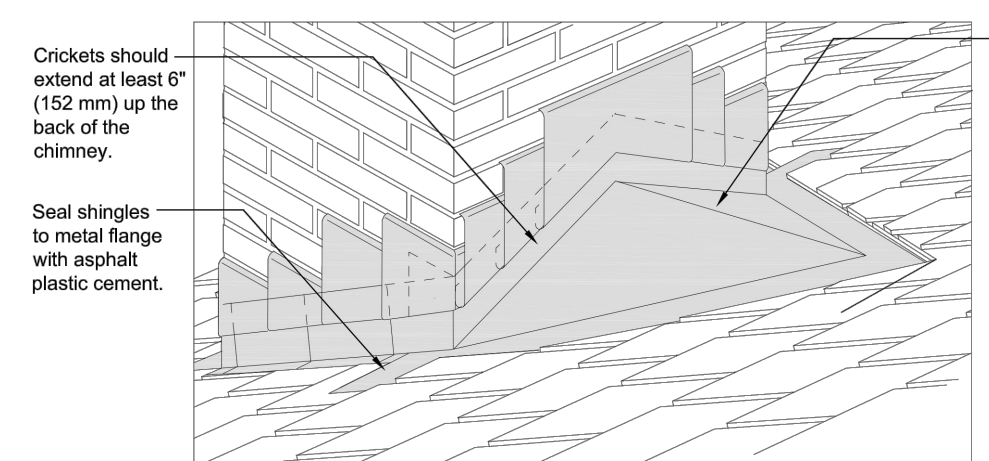

B CHIMNEY CRICKET FLASHING
NO SCALE

ROOFING GENERAL NOTES

1. CONTRACTOR SHALL FIELD VERIFY ALL DIMENSIONS & CONDITIONS.
2. MANUFACTURER & INSTALLER SHALL BE RESPONSIBLE FOR TOTAL ROOF SYSTEM INCLUDING TRANSITIONS, FLASHINGS, ETC. TO MAINTAIN WATER TIGHT ROOF SYSTEM. SUBMIT MANUFACTURERS AND ROOFING SYSTEMS PER THE GENERAL CONDITIONS.
3. MANUFACTURER SHALL WARRANT TOTAL ROOF SYSTEM.
4. REF STRUCTURAL DRAWINGS FOR SHEAR WALL LOCATIONS.
5. PLUMBING VENT STACKS, FLUES, FRESH AIR INTAKES, ETC. NOT SHOWN FOR CLARITY. VERIFY LOCATION WITH MECHANICAL & PLUMBING DRAWINGS.
6. D.S. - INDICATES DOWNSPOUT LOCATIONS.
7. CONTRACTOR SHALL COORDINATE DOWNSPOUT LOCATIONS & SPLASH PADS. REFERENCE CIVIL DRAWINGS.
8. CONTRACTOR TO PROVIDE & INSTALL BIRD STOP @ RIDGE EAVE & RAKE PER MANUF. REQUIREMENTS & DETAILS.
9. CAULK & SEAL WATERTIGHT ALL JOINTS & TRANSITIONS.
10. ALL METAL MATERIALS (I.E. VALLEYS, FLASHINGS, ETC...) SHALL BE PER MANUFACTURERS SPECS OR RECOMMENDATIONS AND PRE-FINISHED GALVANIZED OR ALUM. ZINC ALLOY. ALL FASTENERS MUST BE COMPATIBLE WITH ASSOCIATED METALS/MATERIALS. METALS MUST BE INSTALLED PER SMOACNA'S "ARCHITECTURAL SHEET METAL MANUAL."
11. CONTRACTOR TO USE NAILS FOR FASTENING SHINGLES, OR ROOF PANELS AND SYSTEMS. STAPLES ARE NOT ALLOWED.
12. CONTRACTOR MUST COMPLY WITH ALL STATE & LOCAL CODES & REGULATIONS.
13. CONTRACTOR TO INSTALL ICE & WATER SHIELD @ ALL RIDGE, HIP, VALLEY, SLOPE TRANSITIONS & METAL FLASHING

ROOFING DETAIL NOTES

1. REFERENCE TYPICAL MANUFACTURER'S DETAILS ACTUAL CONDITIONS MAY VARY, REFER AND COORDINATE W/ BUILDING DETAILS PROVIDING THE MANUFACTURER'S MOST STRINGENT REQUIREMENTS, RECOMMENDATIONS, NECESSARY TO ACHIEVE COMPLETE WATERTIGHT WARRANTY.

CONTRACTOR SHALL ASSUME THAT AREAS OF EXISTING ROOF DECK WILL REQUIRE REPLACEMENT, CONTRACTOR SHALL INCLUDE ALL LABOR AND MATERIAL FOR REPLACEMENT OF 700 S.F. OF PLYWOOD DECKING AND ASSOCIATED COMPONENTS IN THE BASE BID. ADDITIONAL REPLACEMENT SHALL BE ON A T&M BASIS.

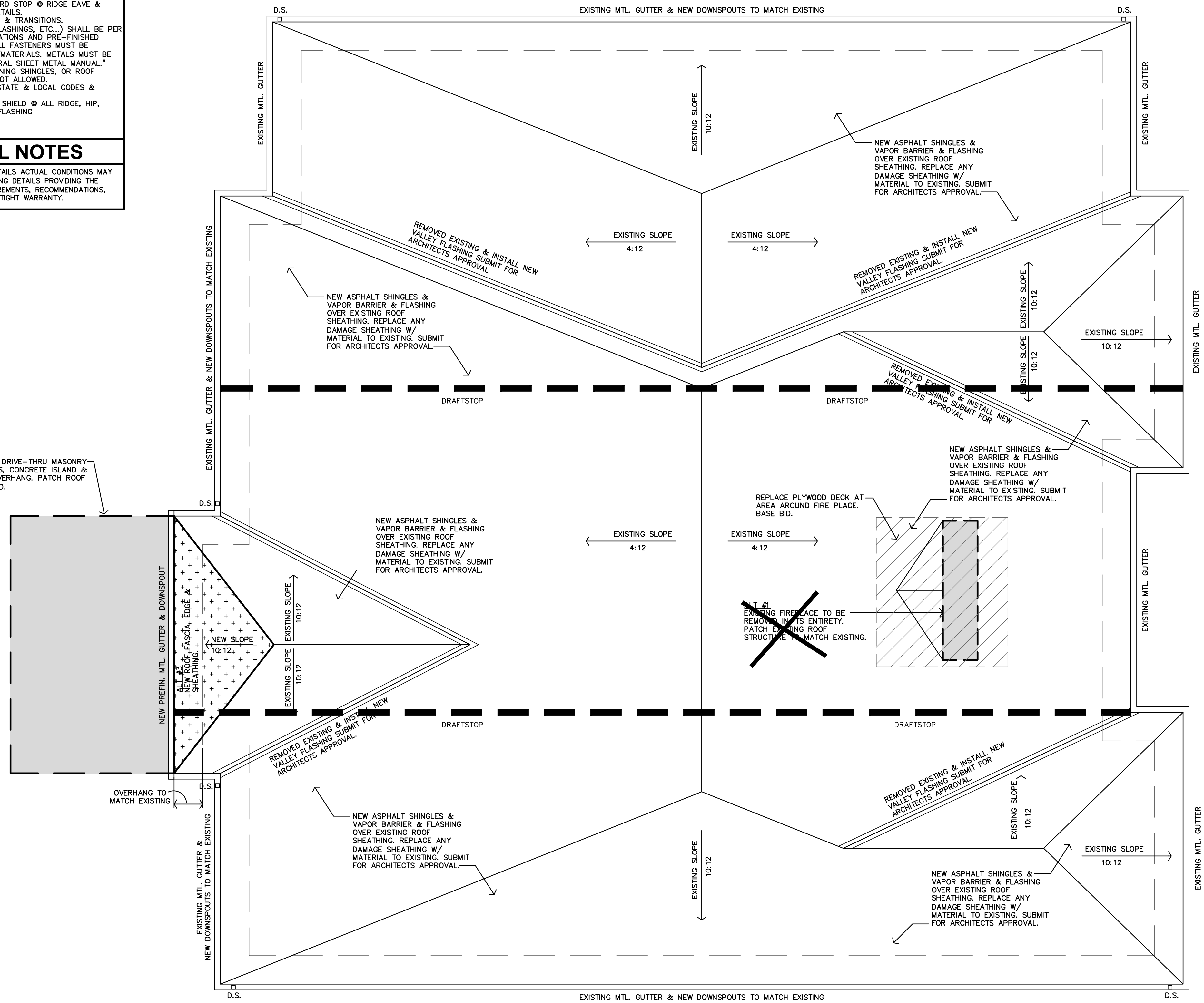

A ROOF PLAN
3/16"=1'-0"

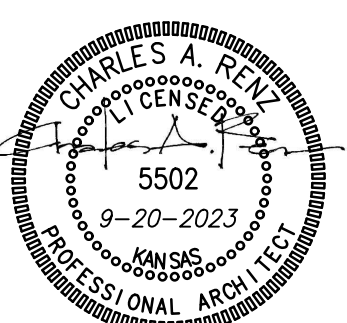

REVISION:
DATE: 9-20-2023
JOB: 22-3211
SHEET NO.:

COPYRIGHTED ©

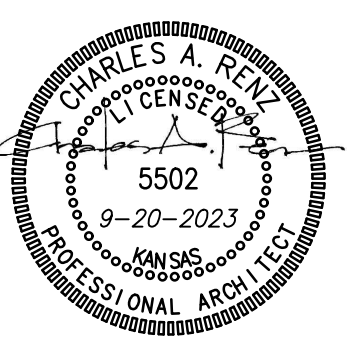

REVISION:	
	10-23-2023
	5-29-2024
DATE:	9-20-2023
JOB:	22-3211
SHEET NO.:	

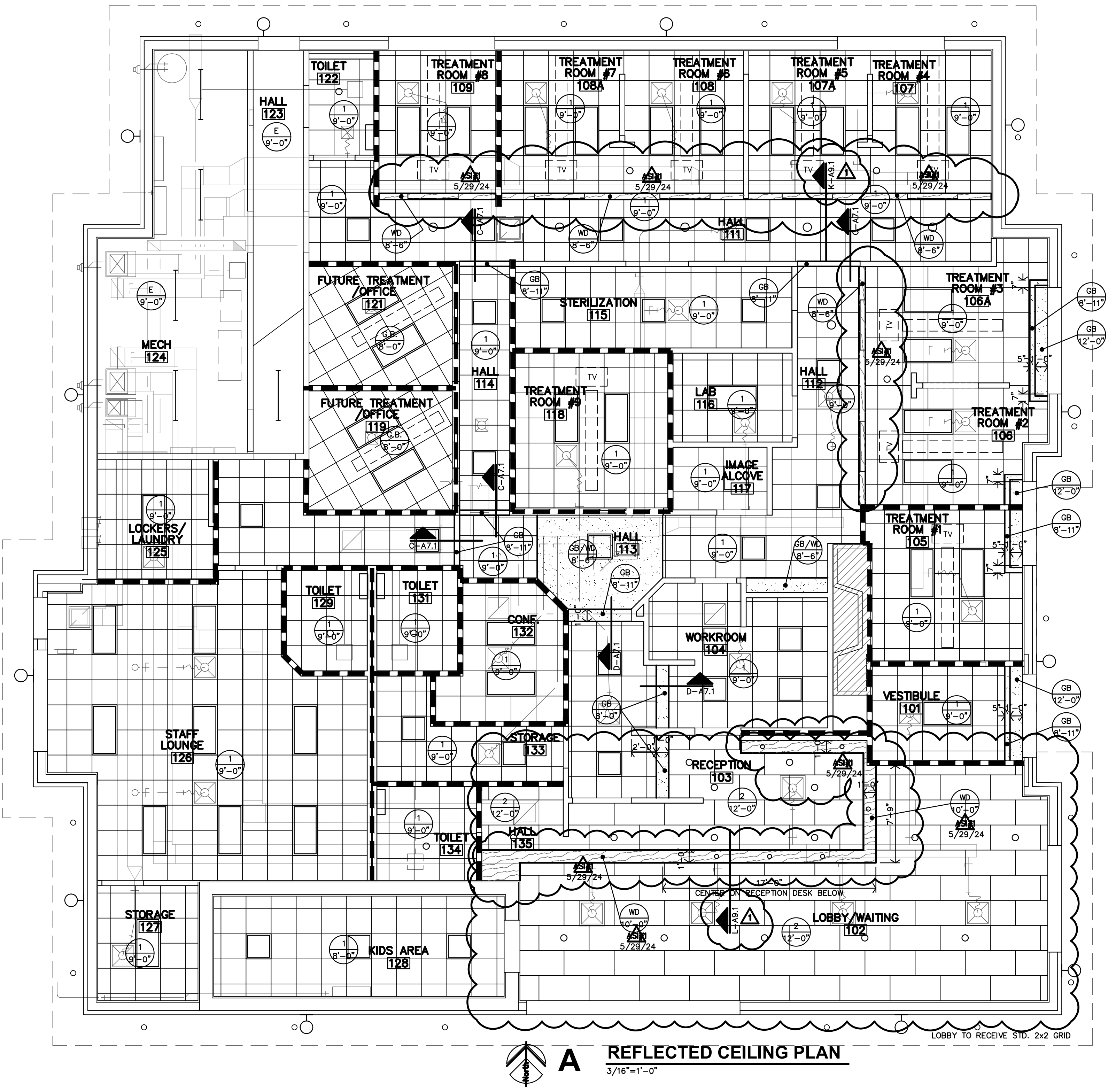

A REFLECTED CEILING PLAN
 3/16"=1'-0"

CEILING TYPES	
1	2x2 FISSIONED
2	2x4 CIRRUS 9/16" GRID SLOTTED
ST	EXPOSED STRUCTURE (PAINTED)
GB	FIRE RATED GYP BD (PAINTED)
E	EXISTING - NO WORK

REFLECTED CEILING PLAN NOTES	
1.	CONTRACTOR SHALL COORDINATE CEILING LAYOUT WITH MECHANICAL AND ELECTRICAL FIXTURE LOCATIONS. NOTIFY ARCHITECT IMMEDIATELY OF ANY CONFLICT OR DISCREPANCY.
2.	MECHANICAL/ELECTRICAL FIXTURES @ RATED CEILING SHALL BE HUNG IN CONFORMANCE TO U.L. SYSTEM REQUIREMENTS.
3.	CEILING MOUNTED MECHANICAL EQUIPMENT AND SUSPENDED MECHANICAL EQUIPMENT MUST BE SUSPENDED DIRECTLY FROM THE STRUCTURE.
4.	AREAS ABOVE THE FINISHED CEILING ARE PART OF A RETURN AIR PLENUM. ALL MATERIALS INCLUDING THE INSULATION SHALL HAVE FLAME SPREAD LESS THAN 25 AND SMOKE DEVELOPED LESS THAN 50.
5.	SPECIAL CEILING GRID FRAMING IS REQUIRED AT SOME CEILING MOUNTED MECHANICAL EQUIPMENT. CONTRACTOR SHALL COORDINATE WITH MECHANICAL UNITS AND PROVIDED ALL SUSPENSION, TRIM, CLIPS, ETC. AS REQUIRED FOR A NEAT, FINISHED, AND SECURE CEILING SYSTEM.
6.	WHERE SUSPENSION DEVICES, WIRES, RODS, ETC. PENETRATE CEILING GRID AND/OR TILE OR G.B. PENETRATIONS SHALL BE NEAT AND CLEANLY CUT. PENETRATION OPENING SHALL BE AS SMALL AS POSSIBLE. SEAL AT G.B.

ALL SOUND WALLS SHALL EXTEND TO STRUCTURE OR DECK, TAPE SEAL AT TOP. SEAL VOIDS AT TOPS OF WALLS AND PENETRATIONS WITH U.L. LISTED FIRE BATT INSULATION, PILLOWS, AND/OR FIRE SEALANT AS REQUIRED BY CONDITION. AT RATED WALLS.

LEGEND	
	FULL HEIGHT WALLS EXTEND TO DECK AT UNDERSIDE OF STRUCTURE
	REFER TO A2.1 FOR FULL HEIGHT WALL LOCATIONS

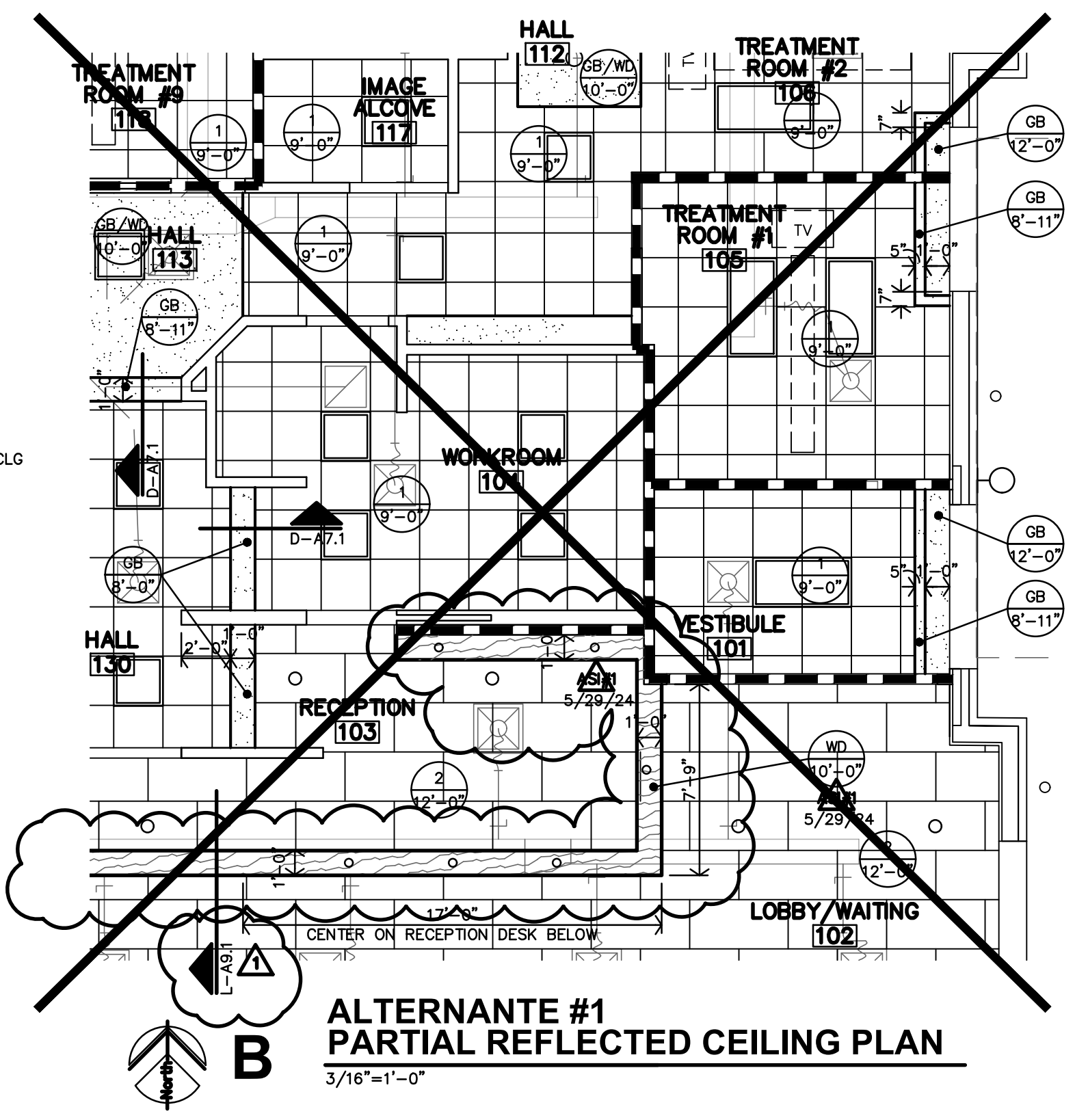

B ALTERNATE #1 PARTIAL REFLECTED CEILING PLAN
 3/16"=1'-0"

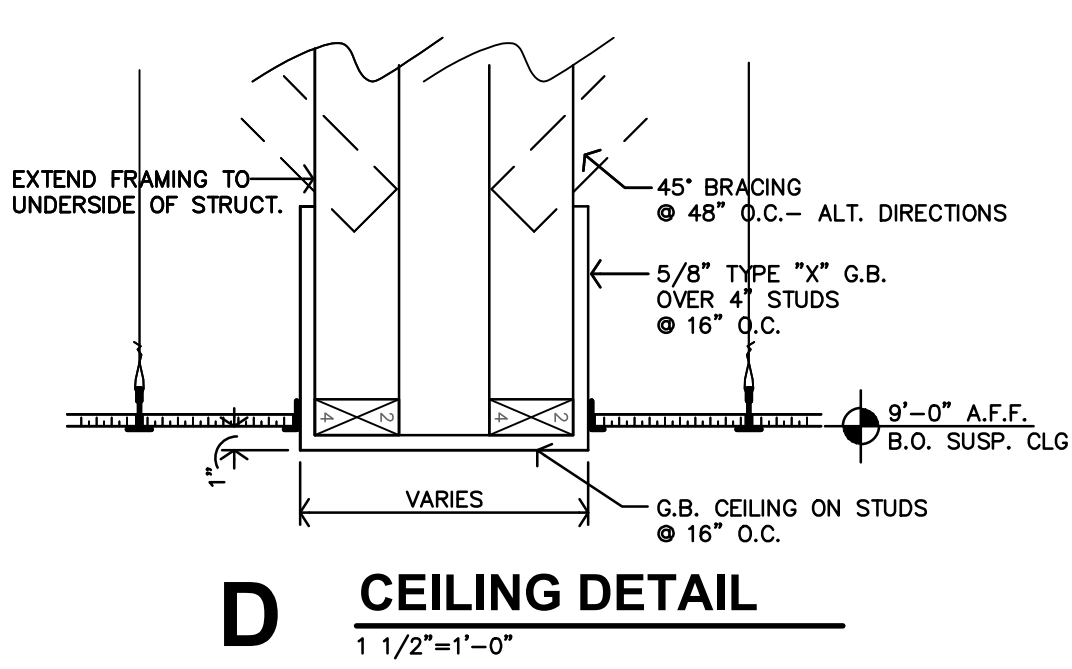
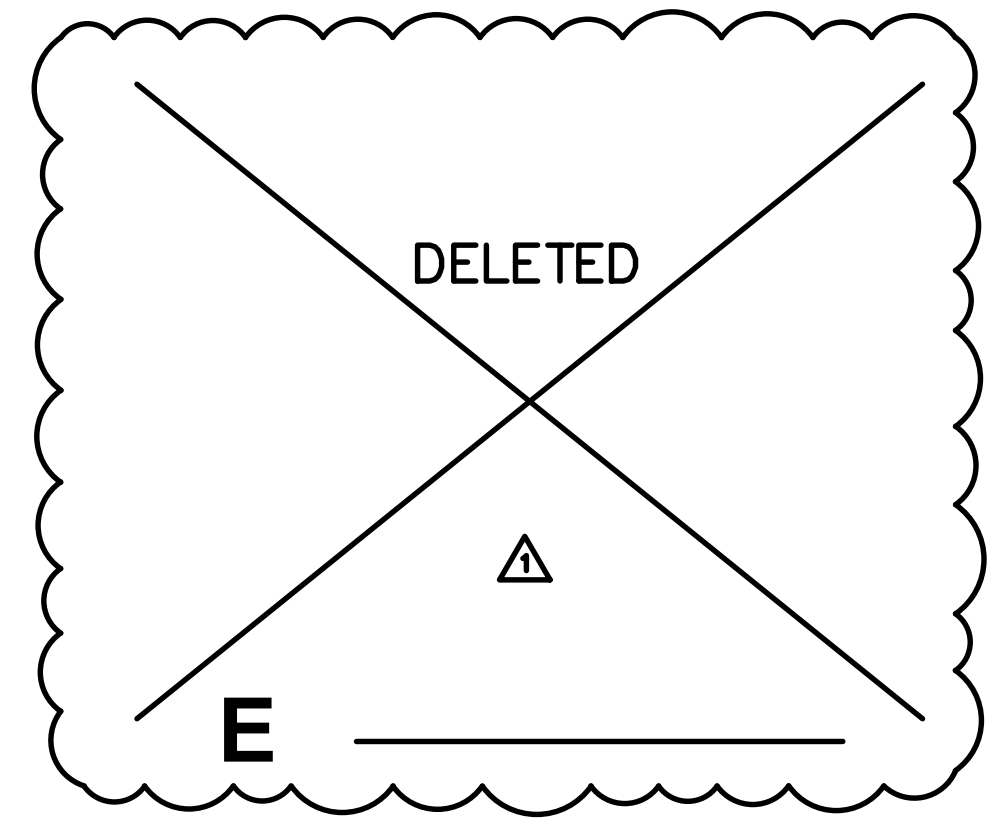

D CEILING DETAIL
 1 1/2"=1'-0"

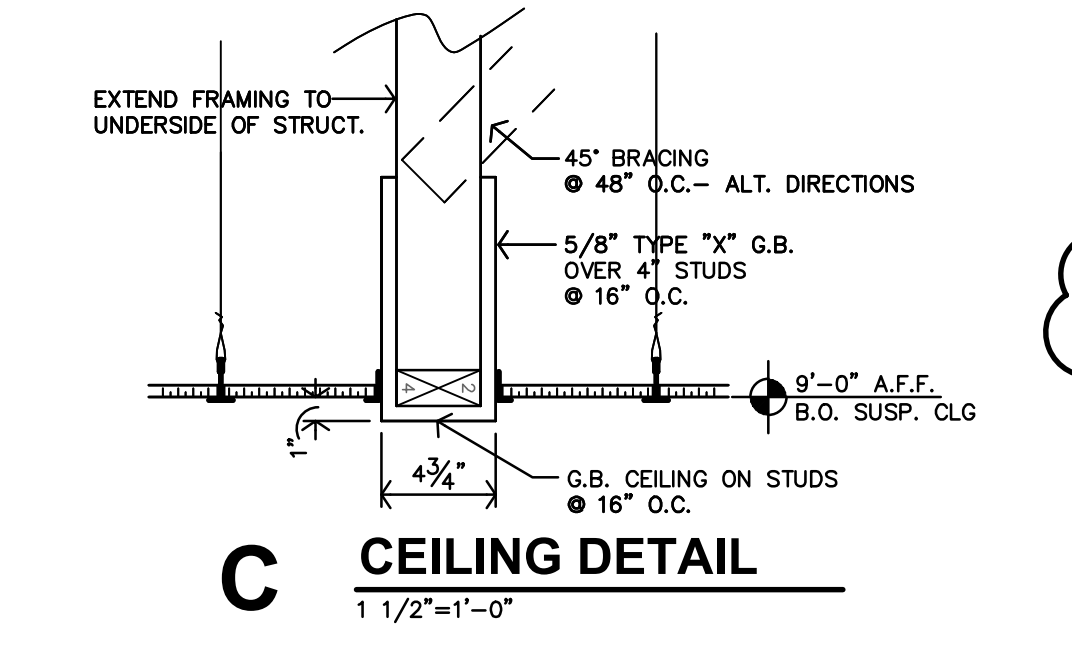

C CEILING DETAIL
 1 1/2"=1'-0"

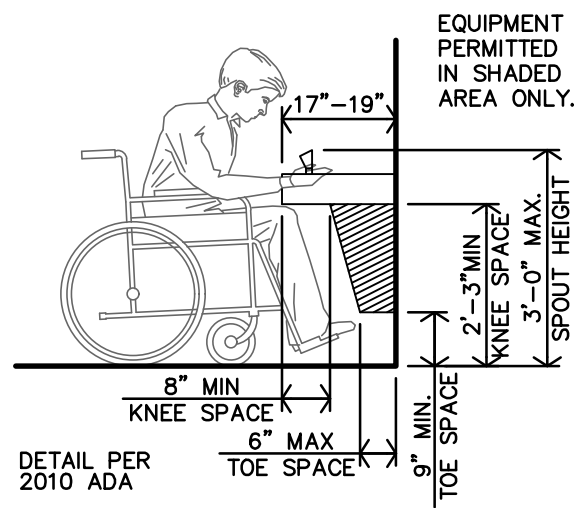

Y DRINKING FOUNTAIN
3/8"=1'-0"

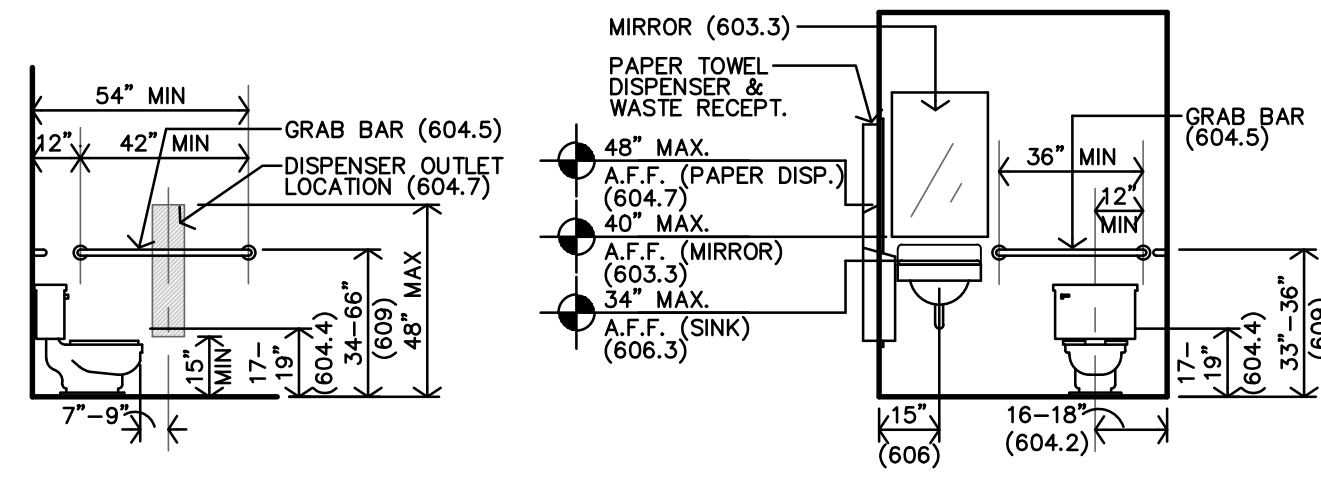

X TYP. HEIGHTS @ H.C. TOILET SIDE WALL
1/4"=1'-0" FOR HC HEIGHTS & LOCATION ONLY

W TYP. HEIGHTS @ H.C. TOILET BACK WALL
1/4"=1'-0" FOR HC HEIGHTS & LOCATION ONLY

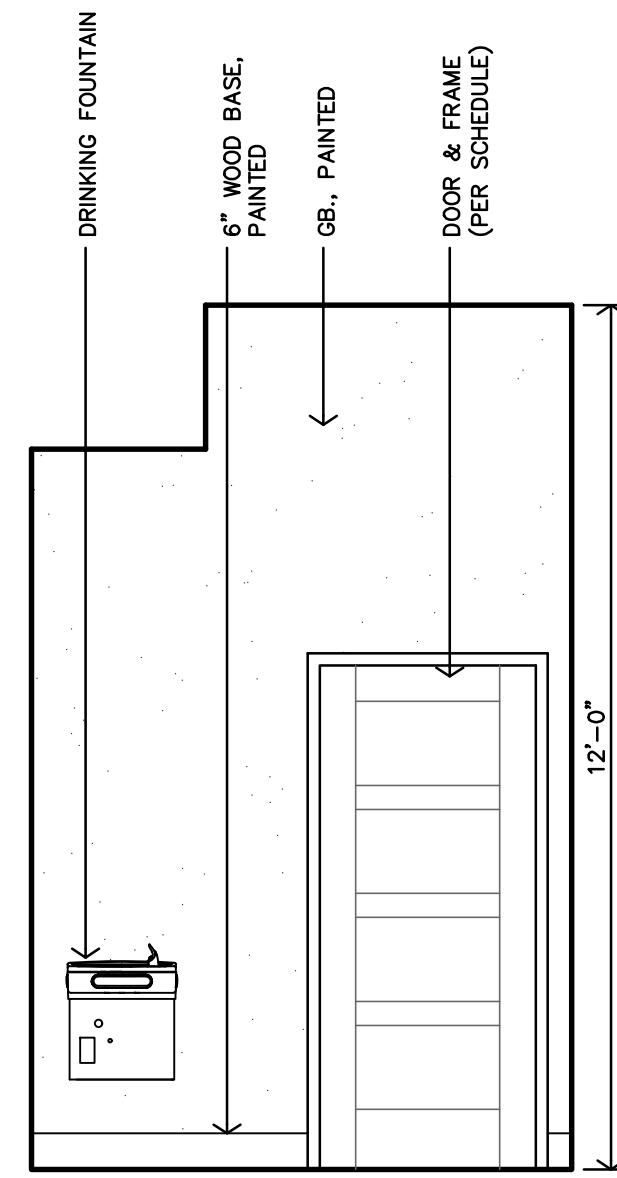

V HALL #135 INTERIOR ELEVATION
3/8"=1'-0"

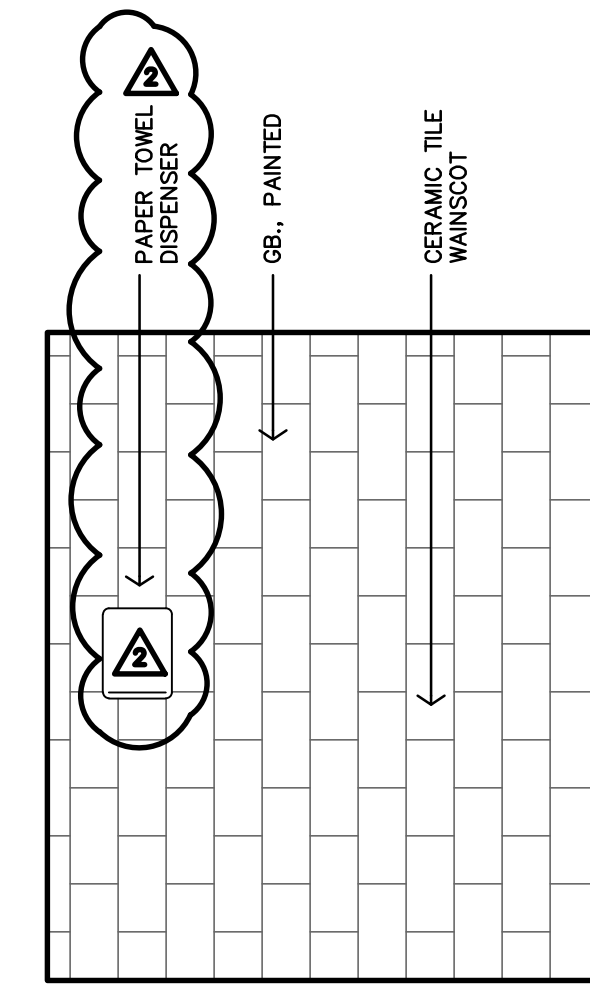

U TOILET #122 INTERIOR ELEVATION
3/8"=1'-0"

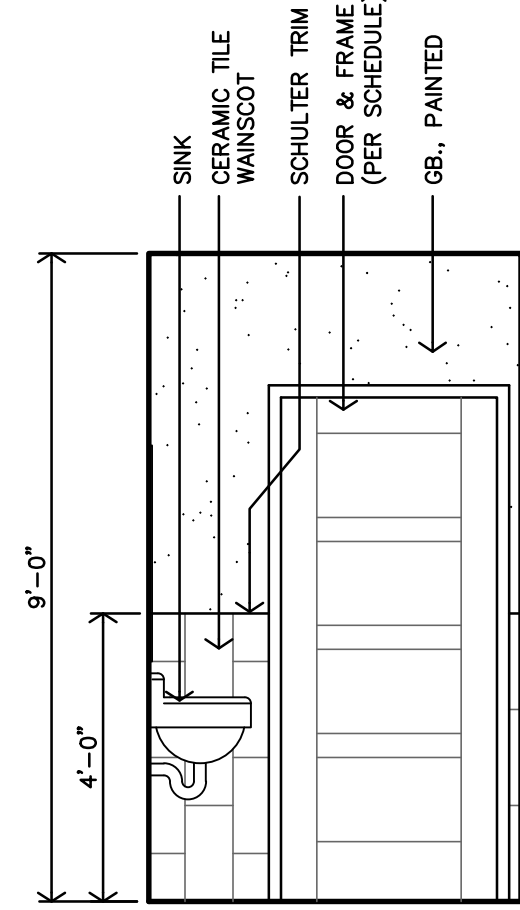

T TOILET #122 INTERIOR ELEVATION
3/8"=1'-0"

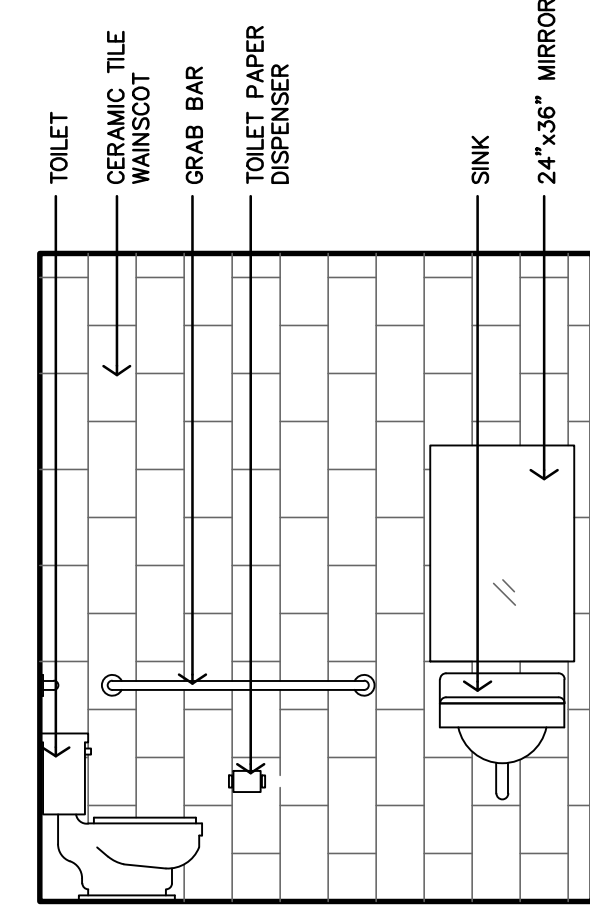

S TOILET #122 INTERIOR ELEVATION
3/8"=1'-0"

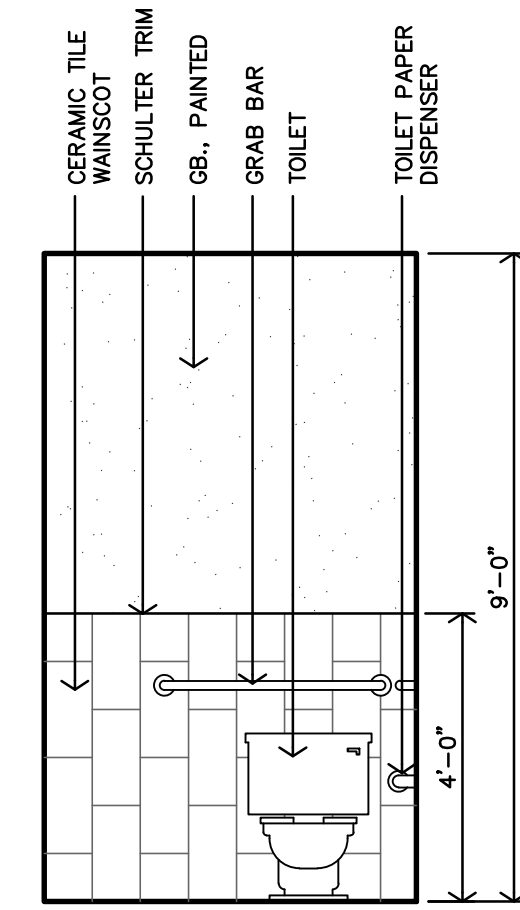

R TOILET #122 INTERIOR ELEVATION
3/8"=1'-0"

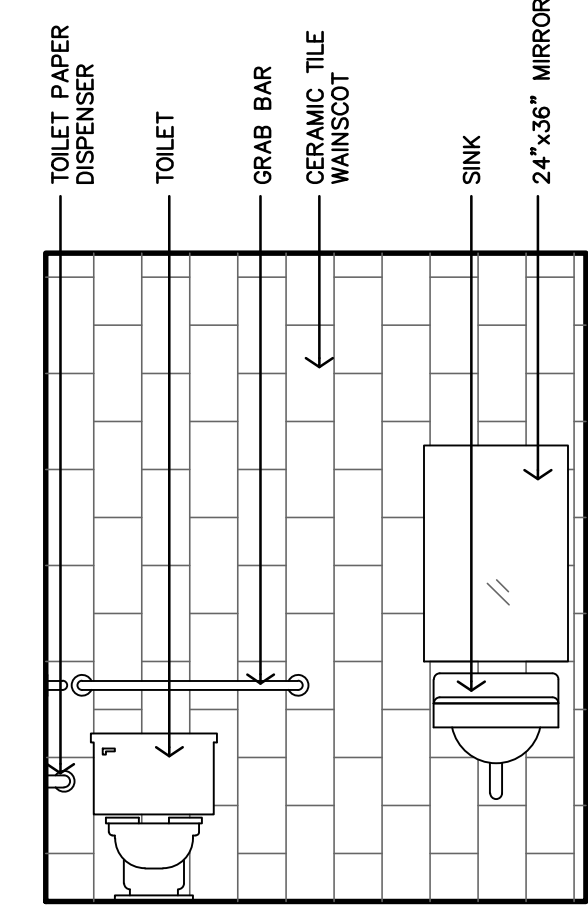

Q TOILET #134 INTERIOR ELEVATION
3/8"=1'-0"

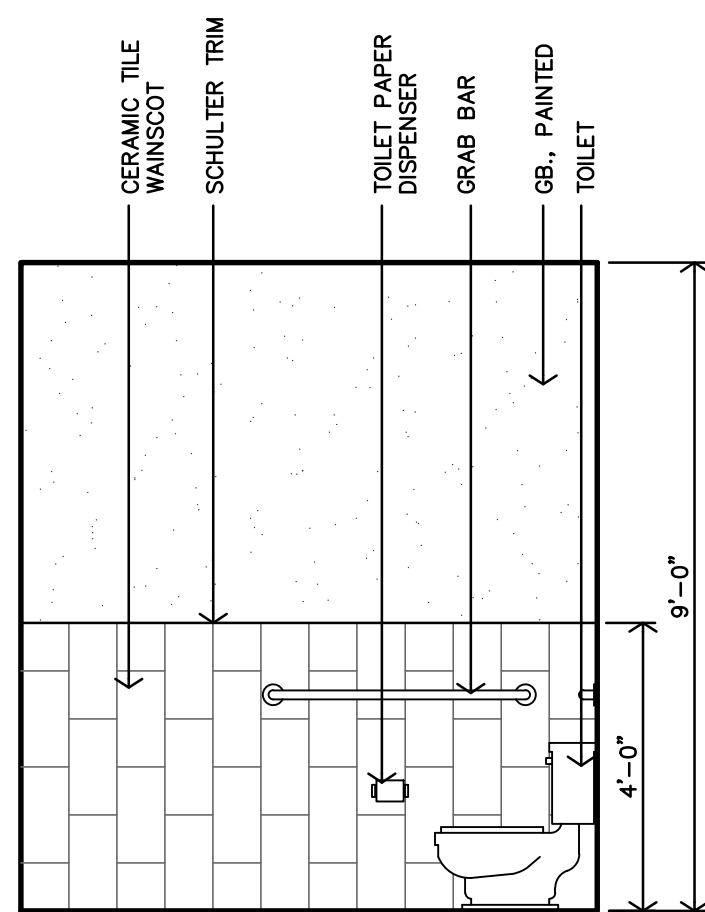

P TOILET #134 INTERIOR ELEVATION
3/8"=1'-0"

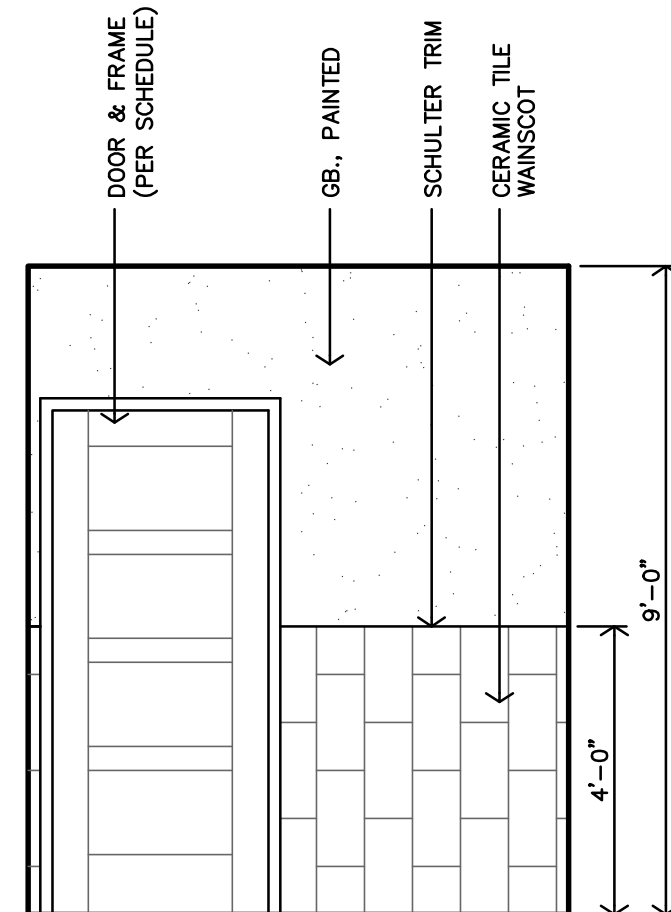

N TOILET #134 INTERIOR ELEVATION
3/8"=1'-0"

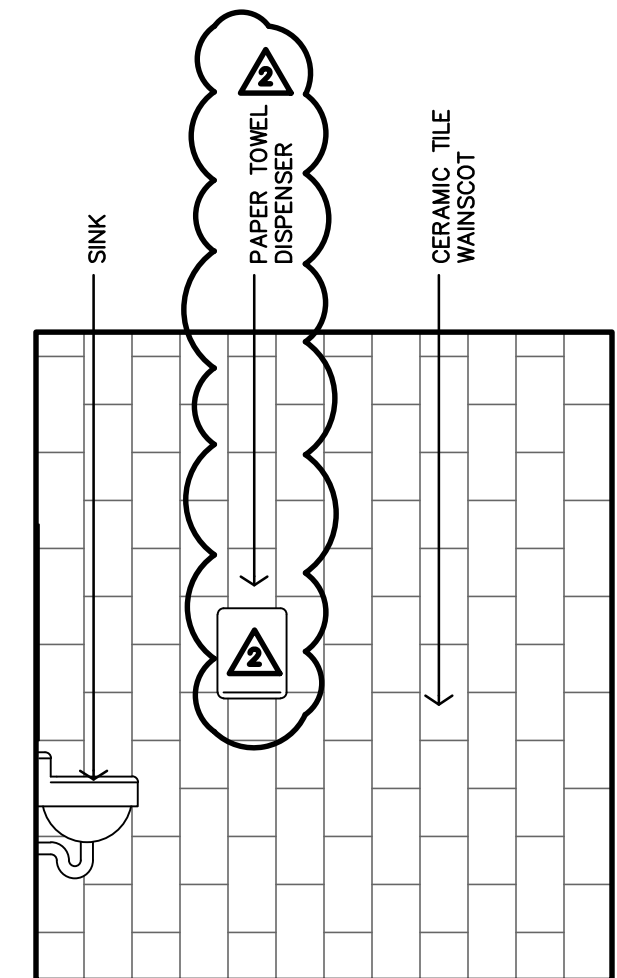

M TOILET #134 INTERIOR ELEVATION
3/8"=1'-0"

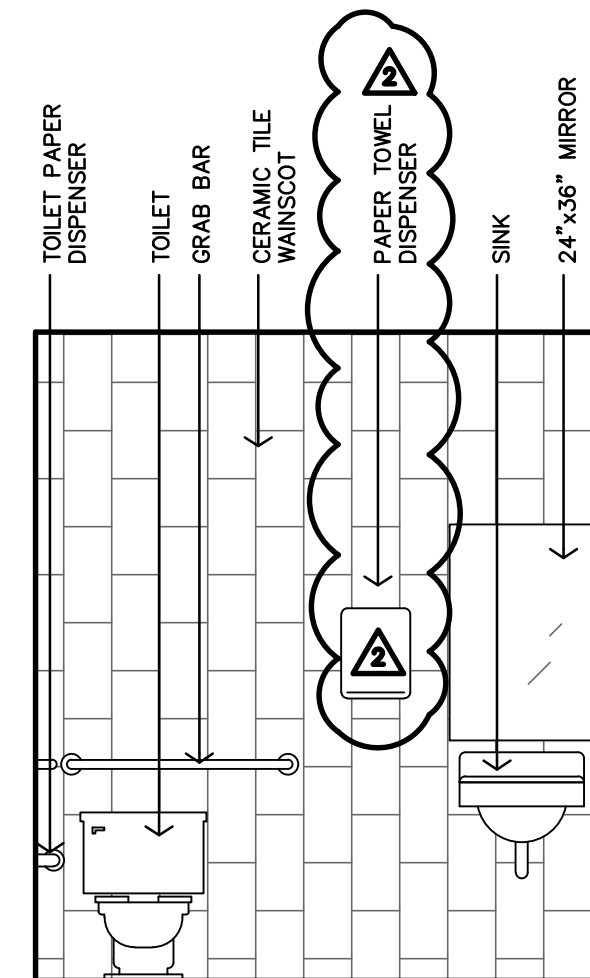

L TOILET #131 INTERIOR ELEVATION
3/8"=1'-0"

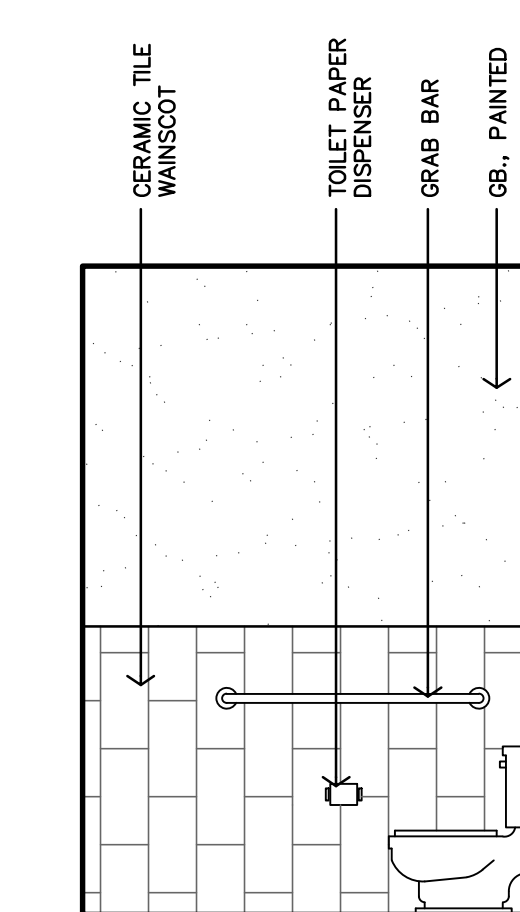

K TOILET #131 INTERIOR ELEVATION
3/8"=1'-0"

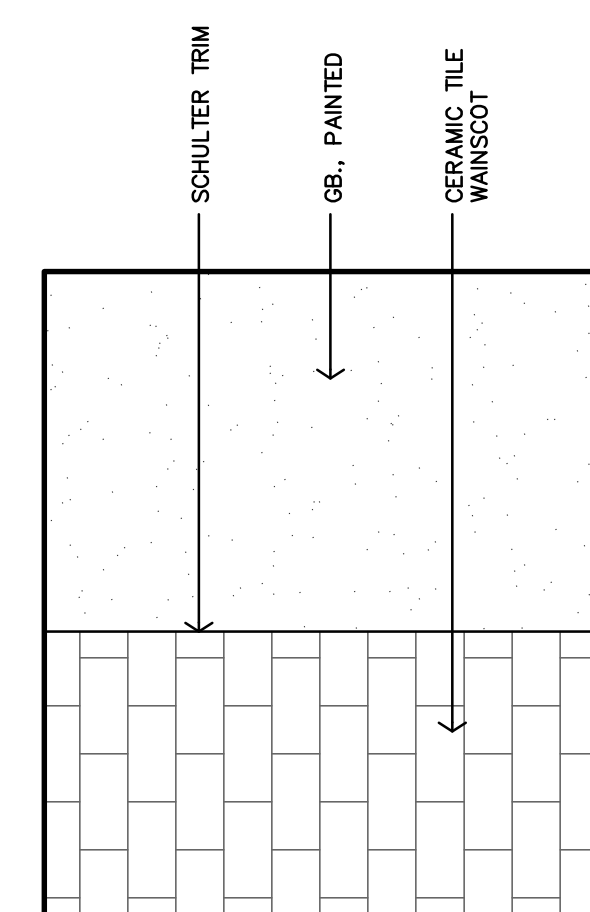

J TOILET #131 INTERIOR ELEVATION
3/8"=1'-0"

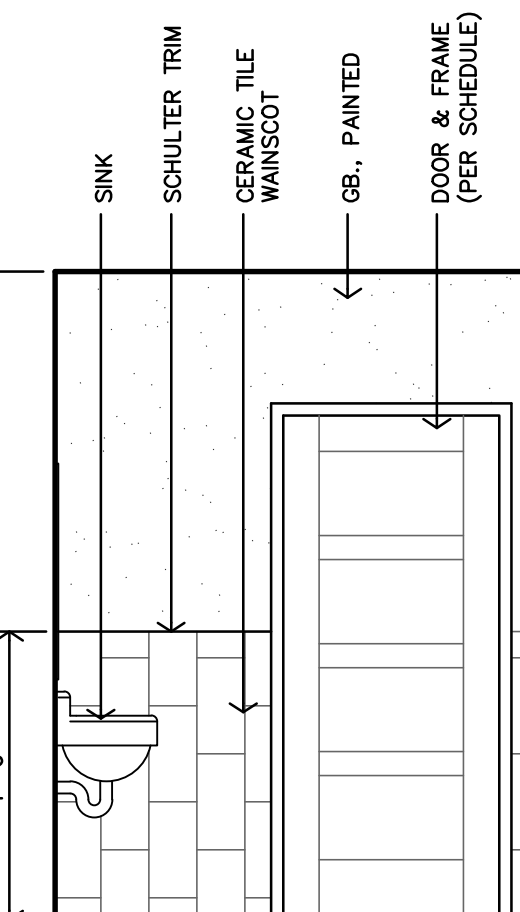

H TOILET #131 INTERIOR ELEVATION
3/8"=1'-0"

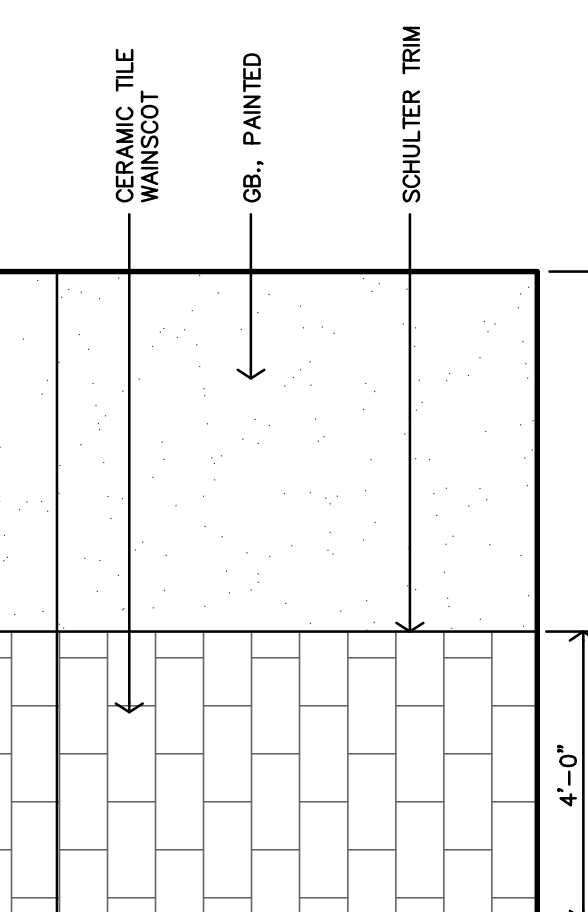

G TOILET #129 INTERIOR ELEVATION
3/8"=1'-0"

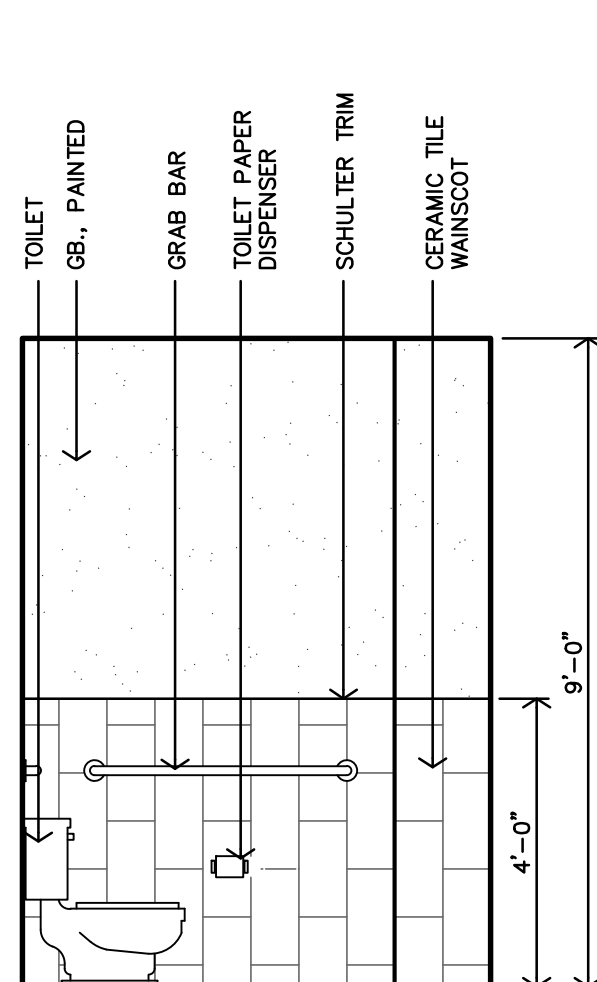

F TOILET #129 INTERIOR ELEVATION
3/8"=1'-0"

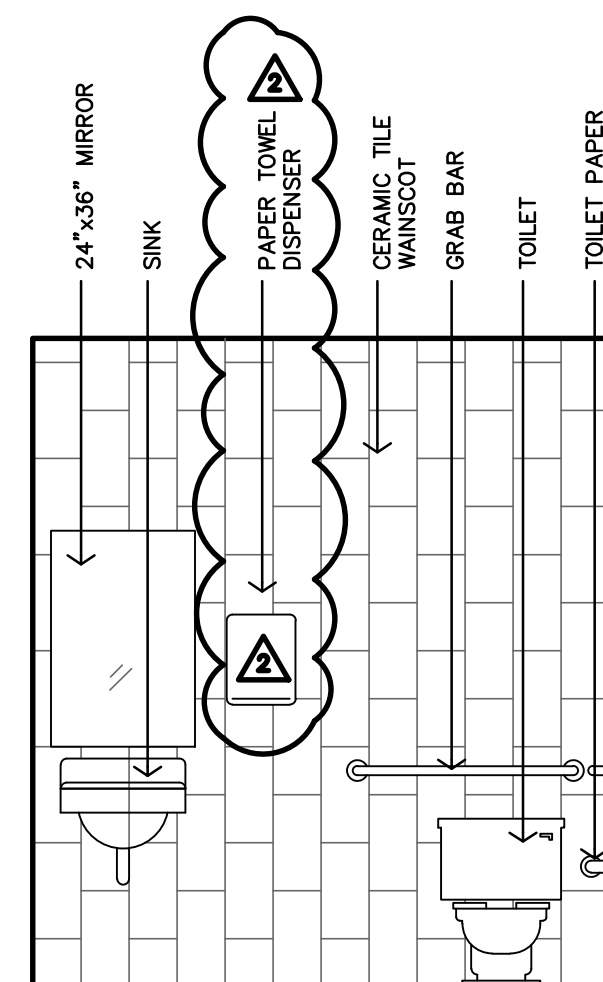

E TOILET #129 INTERIOR ELEVATION
3/8"=1'-0"

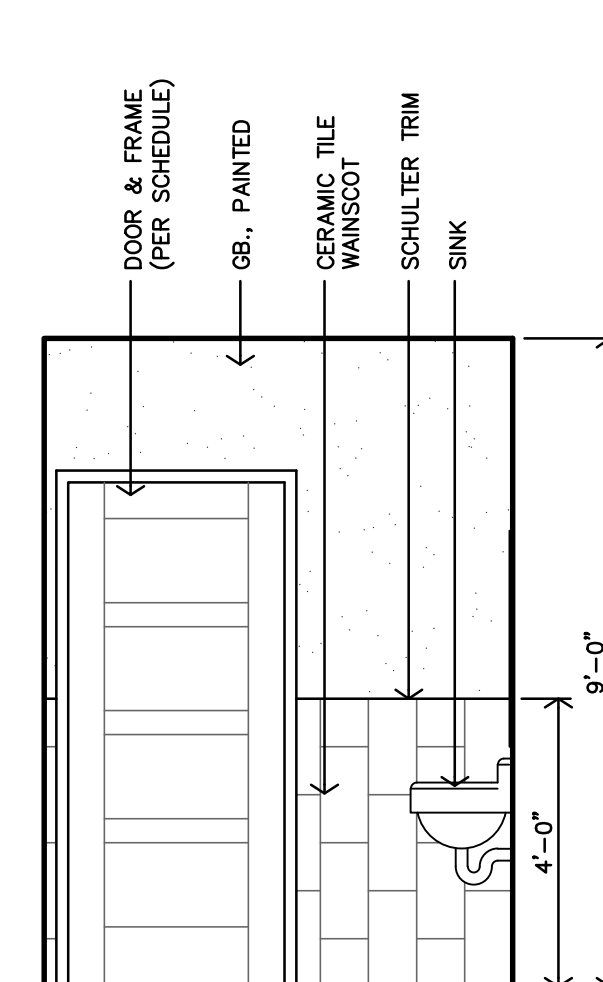

D TOILET #129 INTERIOR ELEVATION
3/8"=1'-0"

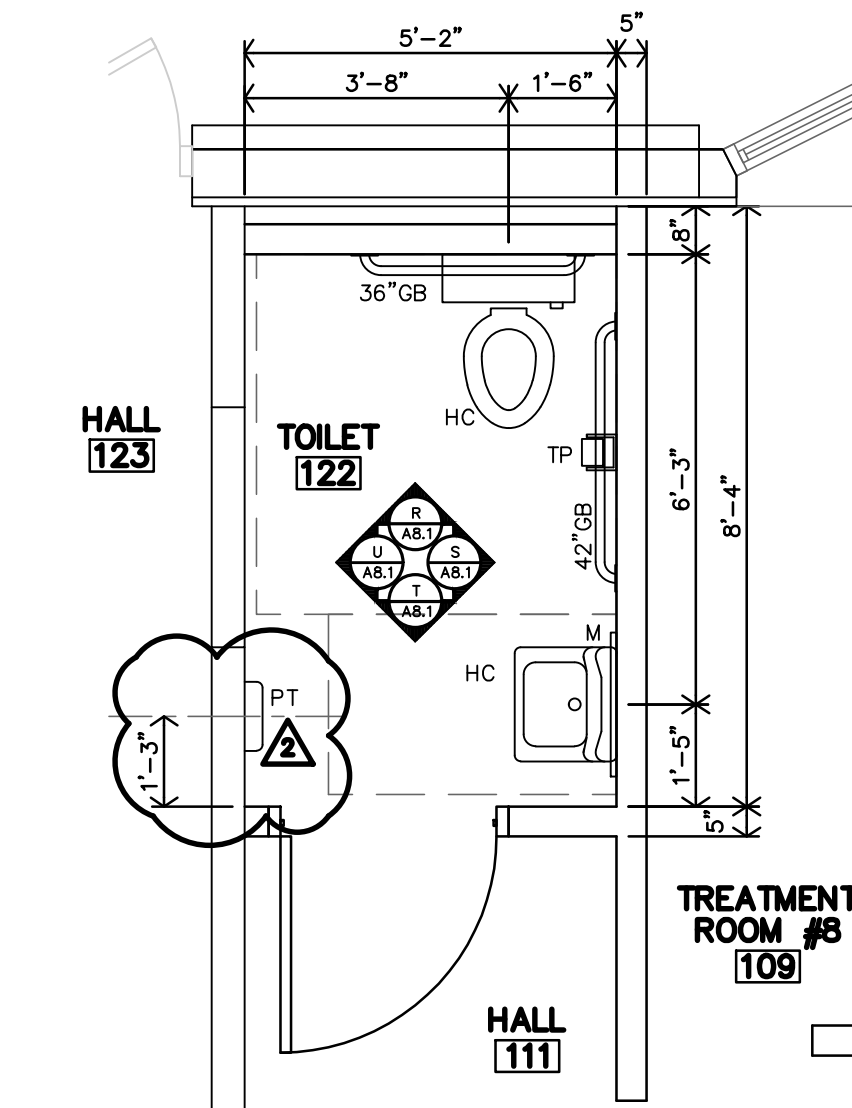

C TOILET #122 ENLARGED PLAN
3/8"=1'-0"

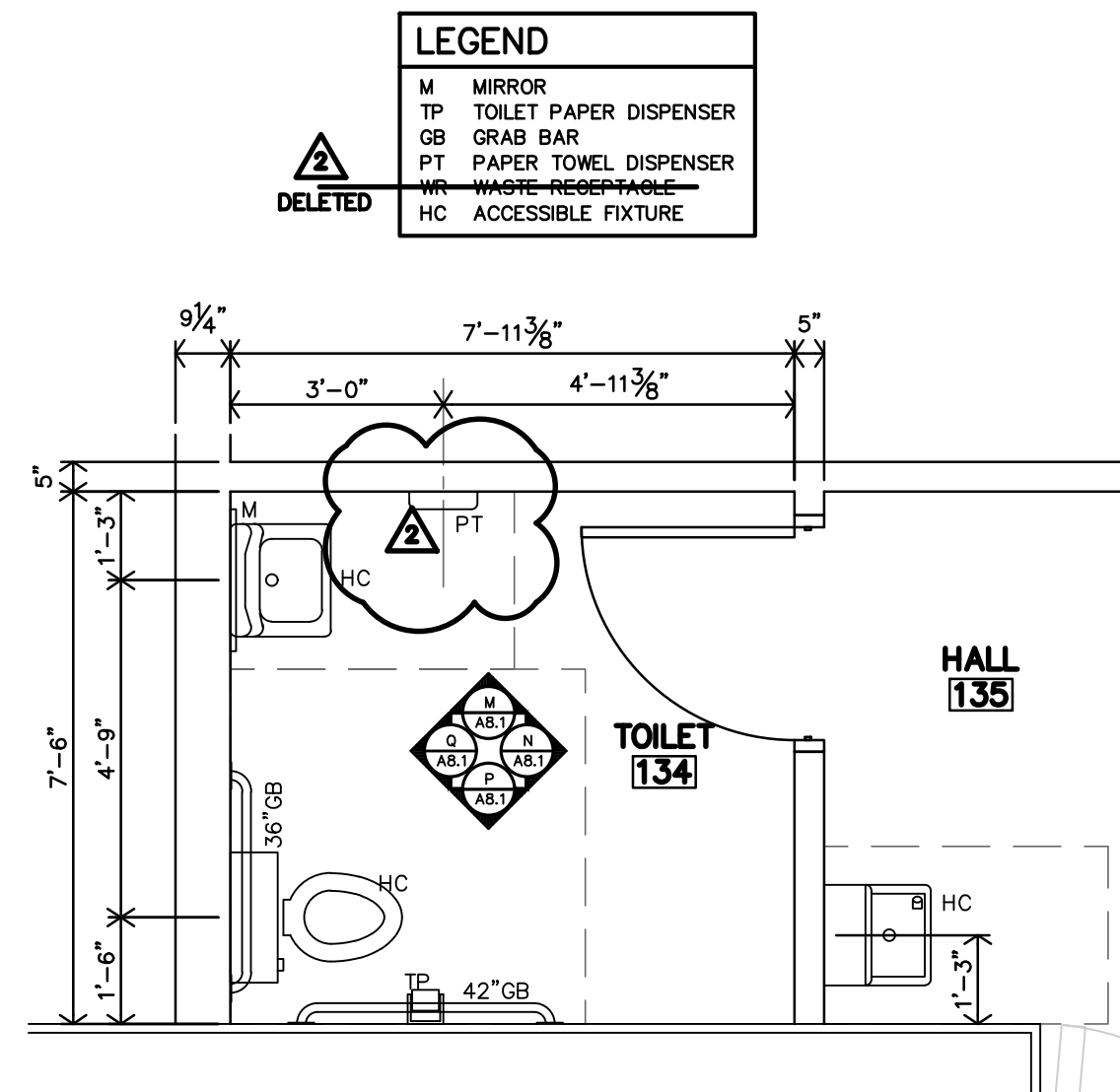

B TOILET #134 ENLARGED PLAN
3/8"=1'-0"

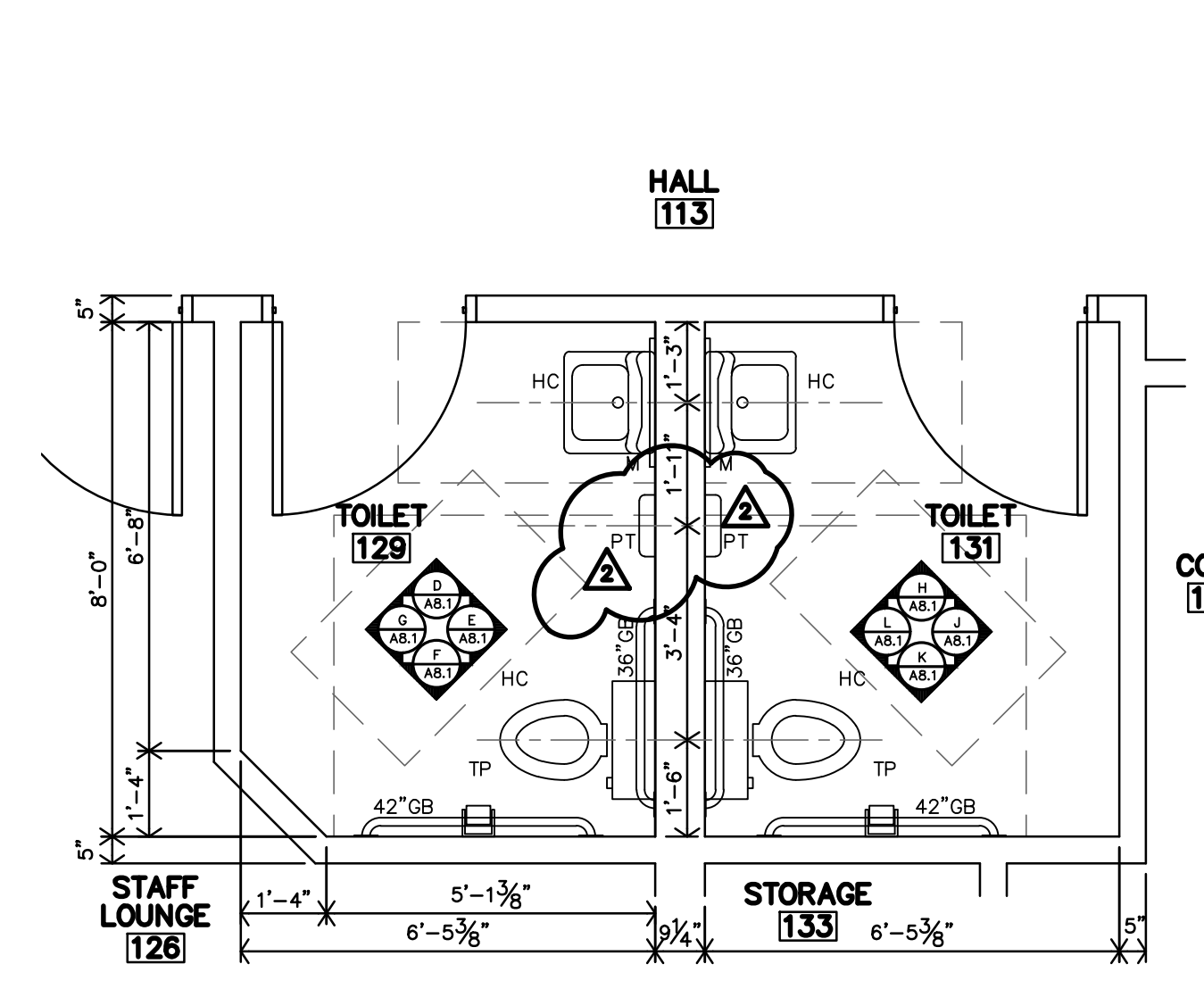

A TOILETS #129 & 131 ENLARGED PLAN
3/8"=1'-0"

LEGEND

- M MIRROR
- TP TOILET PAPER DISPENSER
- GB GRAB BAR
- PT PAPER TOWEL DISPENSER
- HC HOLLOW-WARE FIXTURE

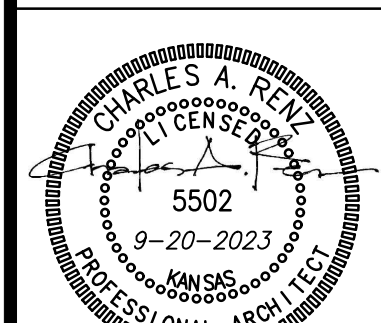

REVISION:

11-1-2023

DATE: 9-20-2023
JOB: 22-3211
SHEET NO.:

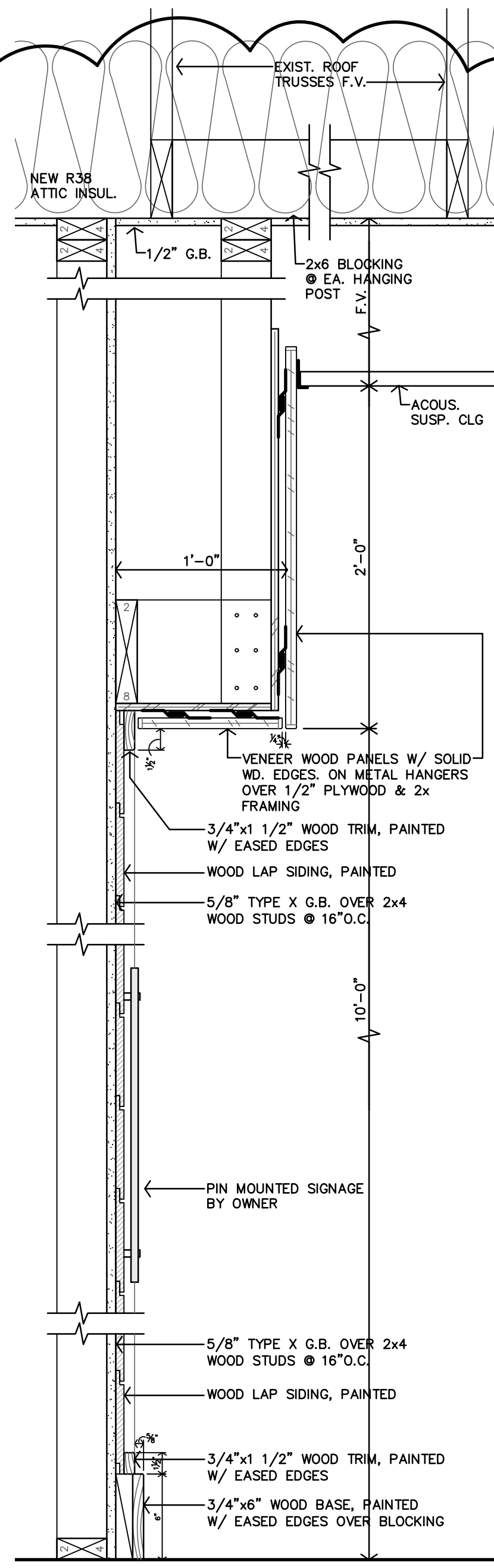

L ACCENT WALL SECTION
1 1/2"=1'-0"

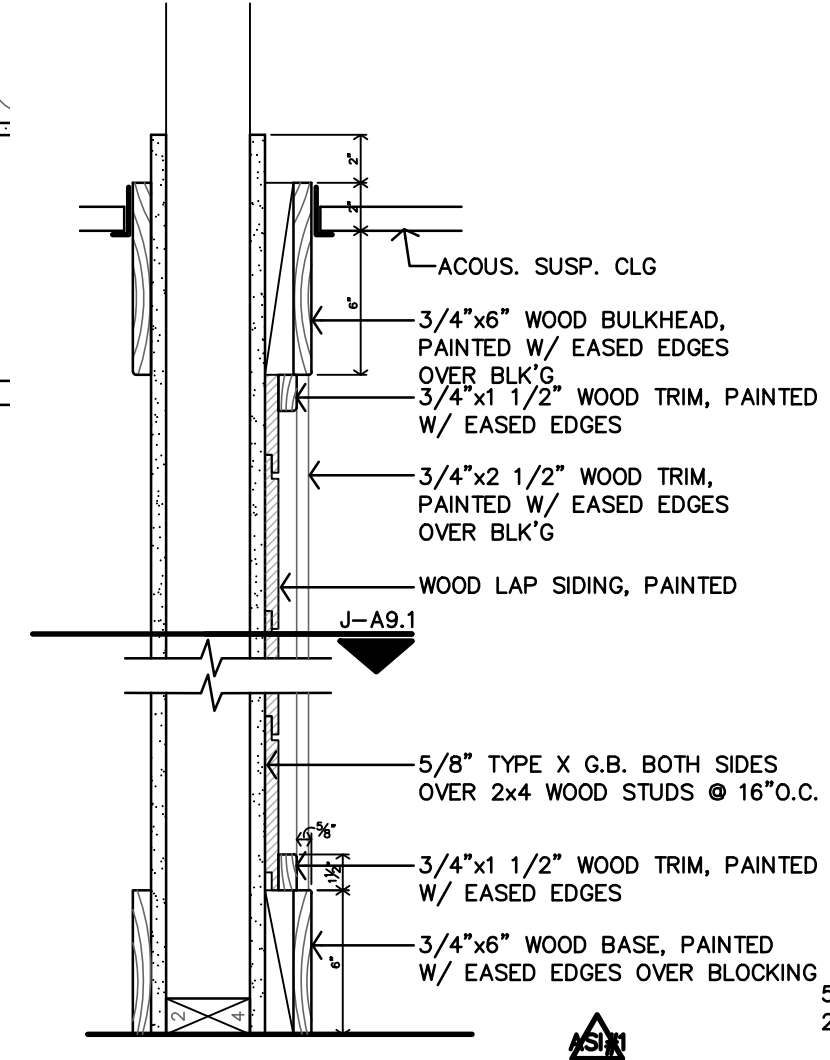

K ACCENT WALL SECTION
1 1/2"=1'-0"

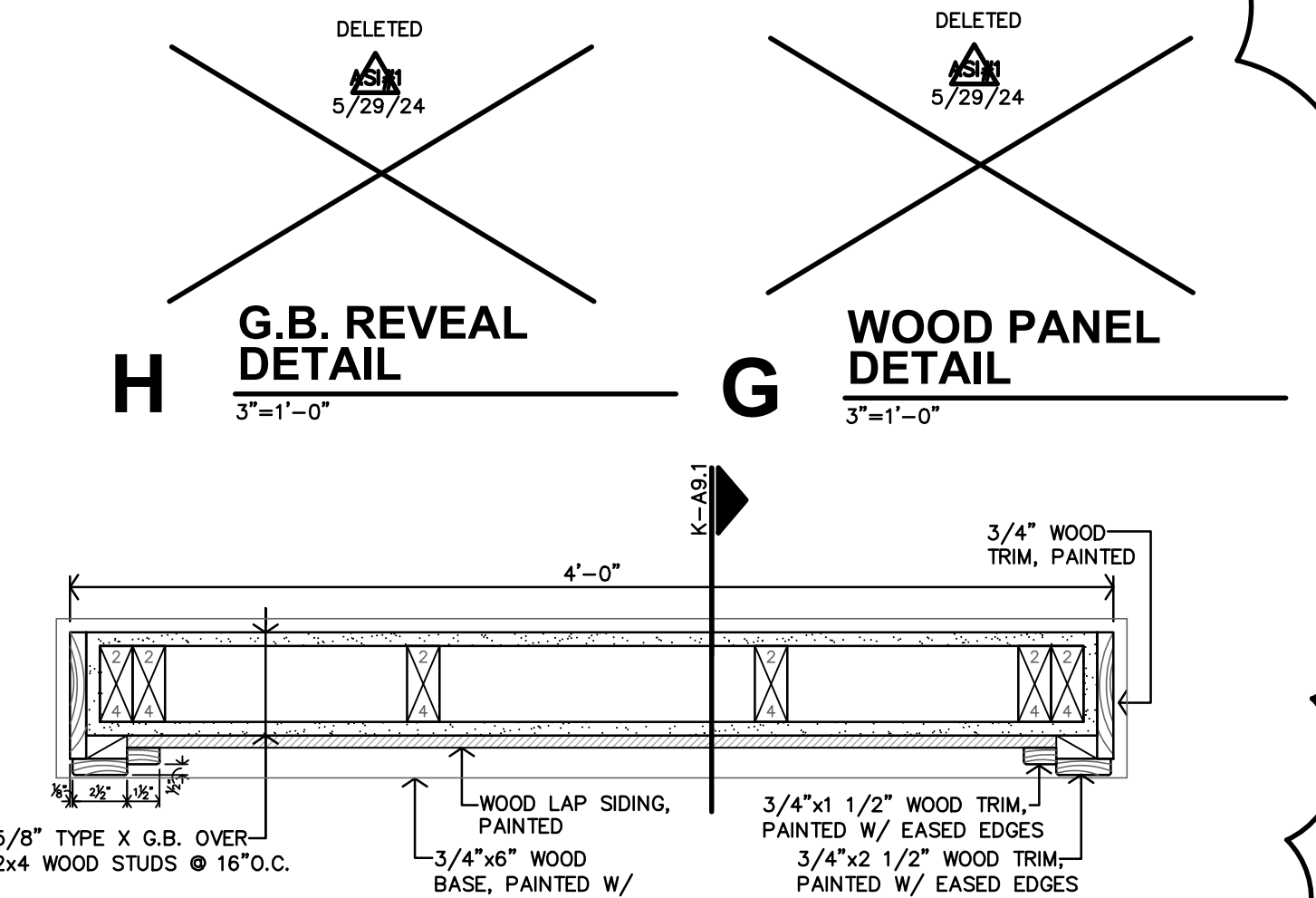

H G.B. REVEAL DETAIL
3'-1"-0"

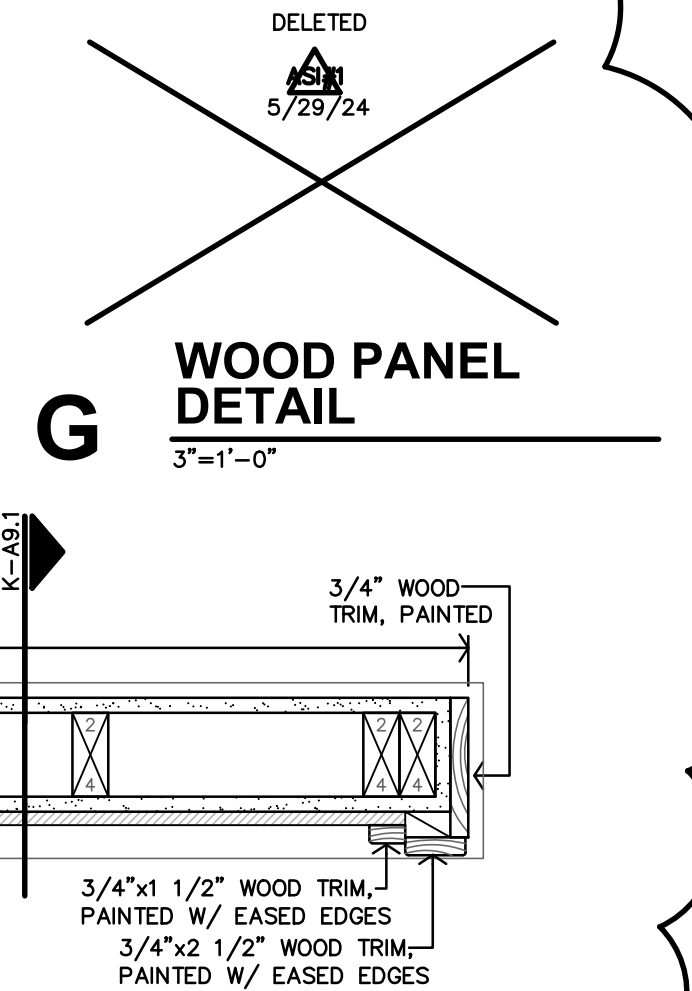

G WOOD PANEL DETAIL
3'-1"-0"

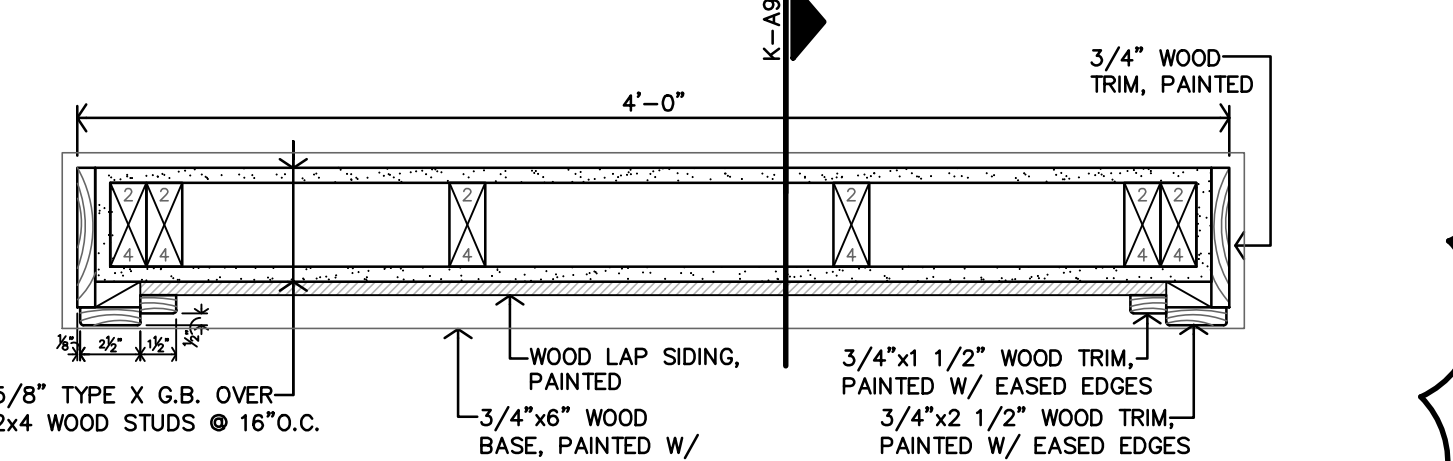

J ACCENT WALL PLAN
1 1/2"=1'-0"

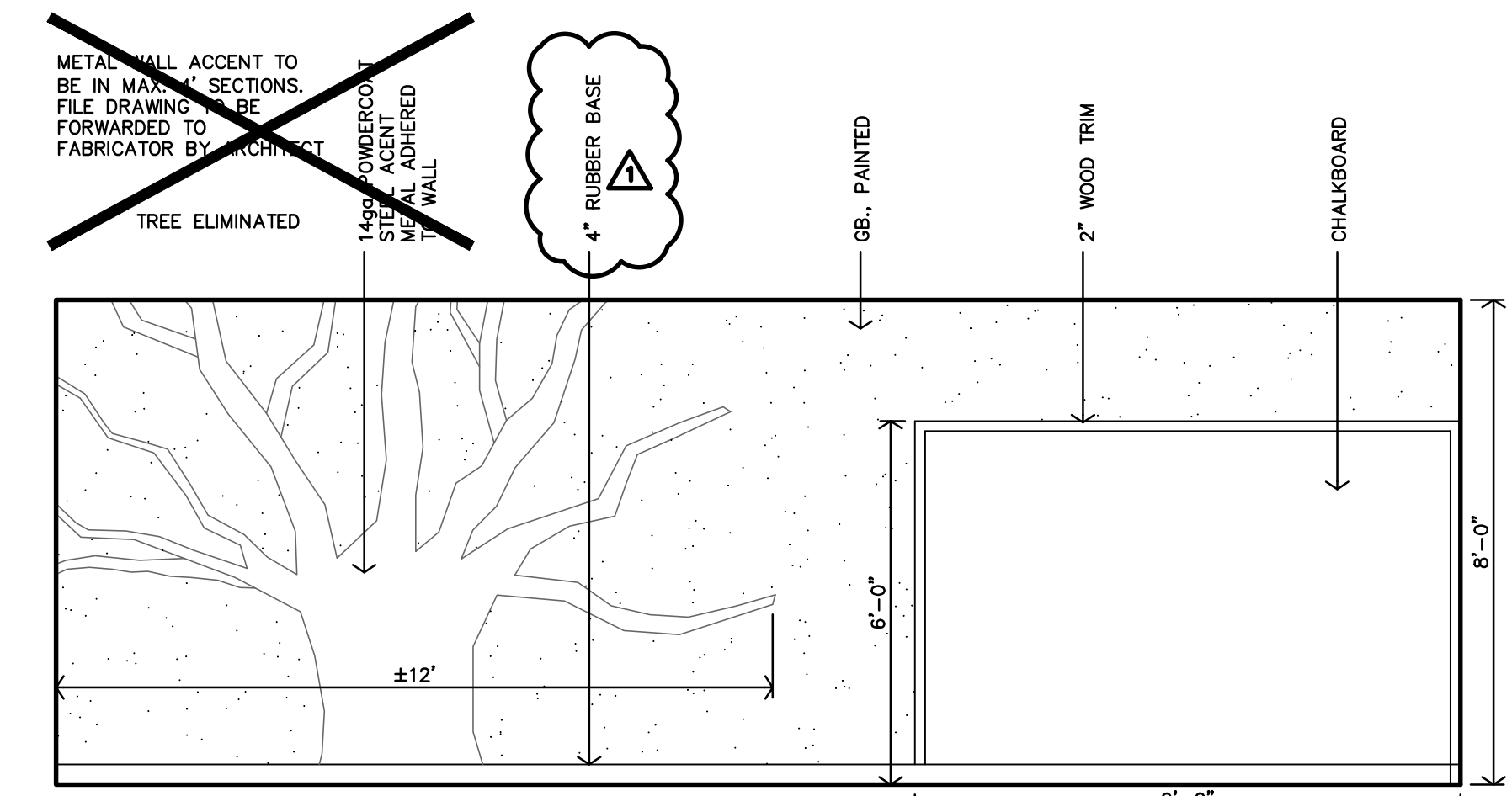

F KIDS AREA #128 INTERIOR ELEVATION
3/8"=1'-0"

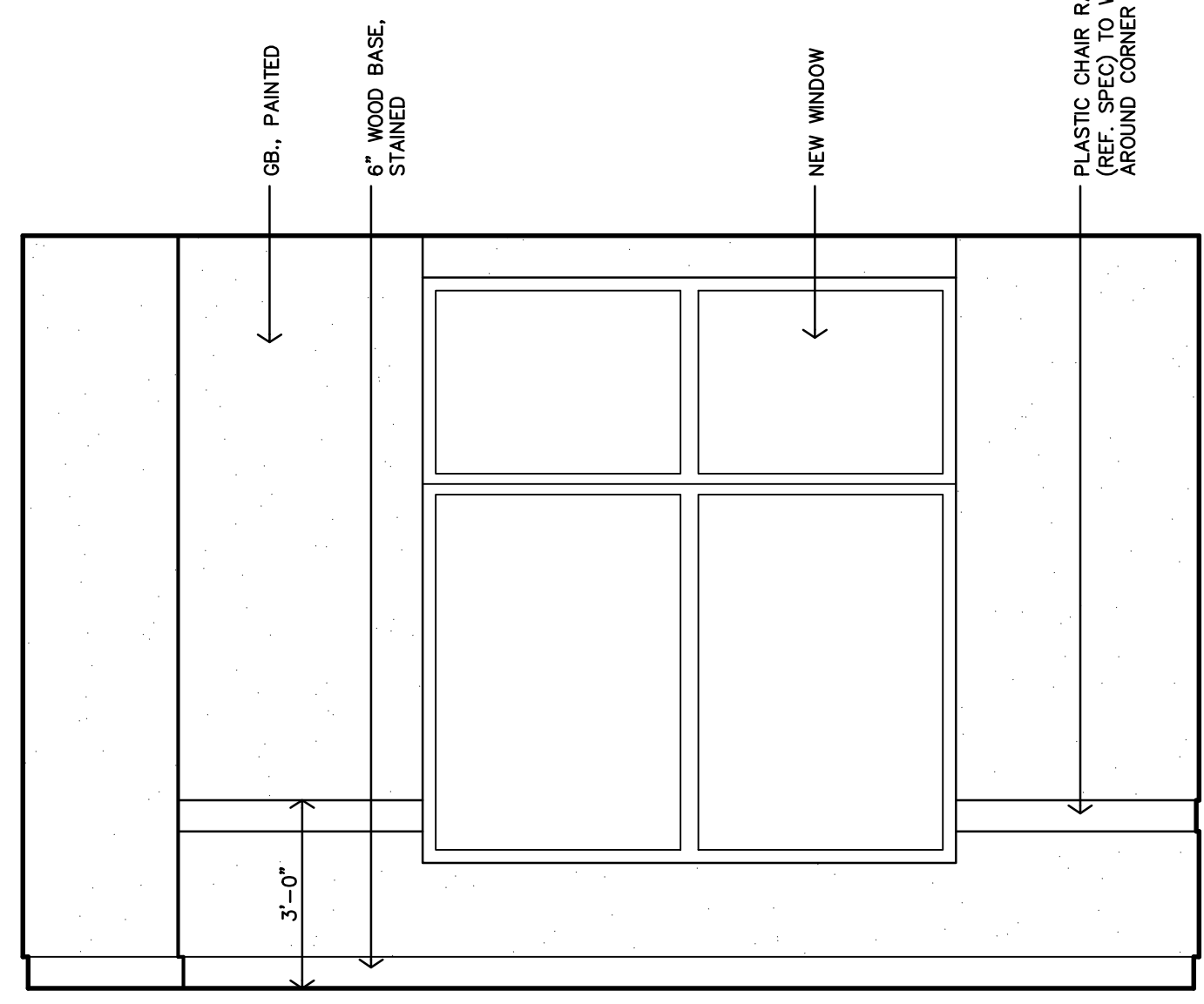

E LOBBY/WAITING #102 INTERIOR ELEVATION
3/8"=1'-0"

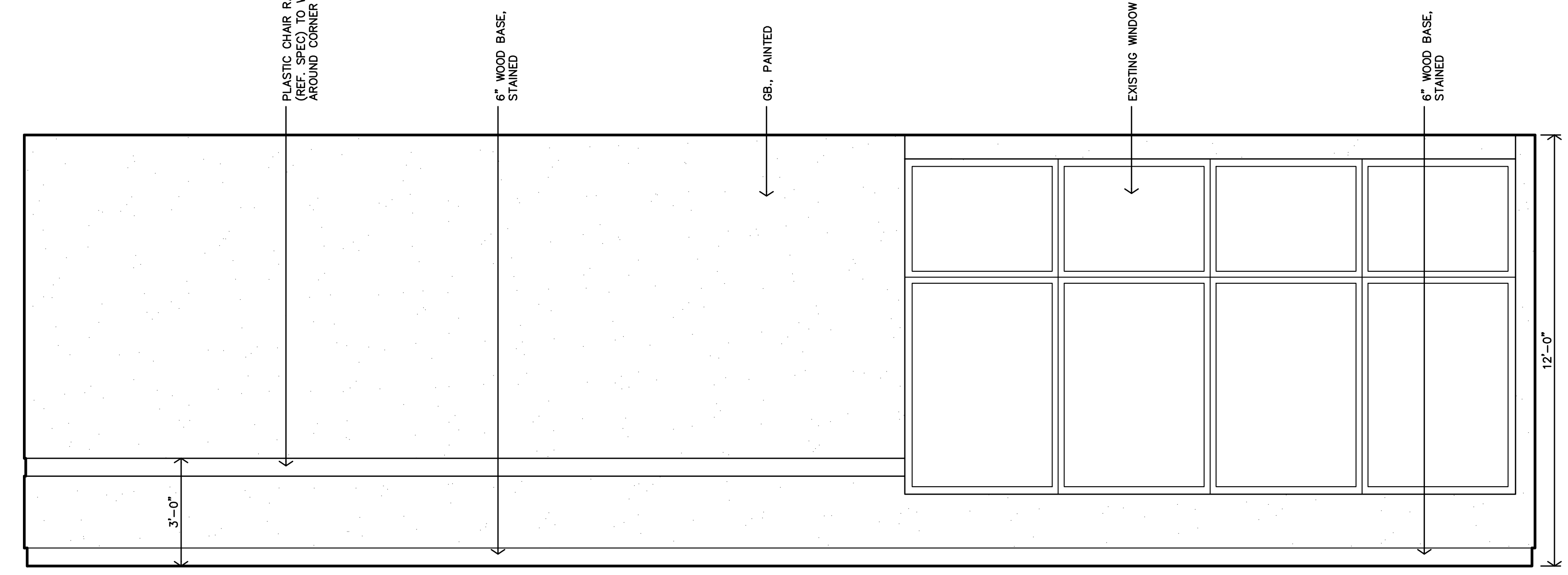

D LOBBY/WAITING #102 INTERIOR ELEVATION
3/8"=1'-0"

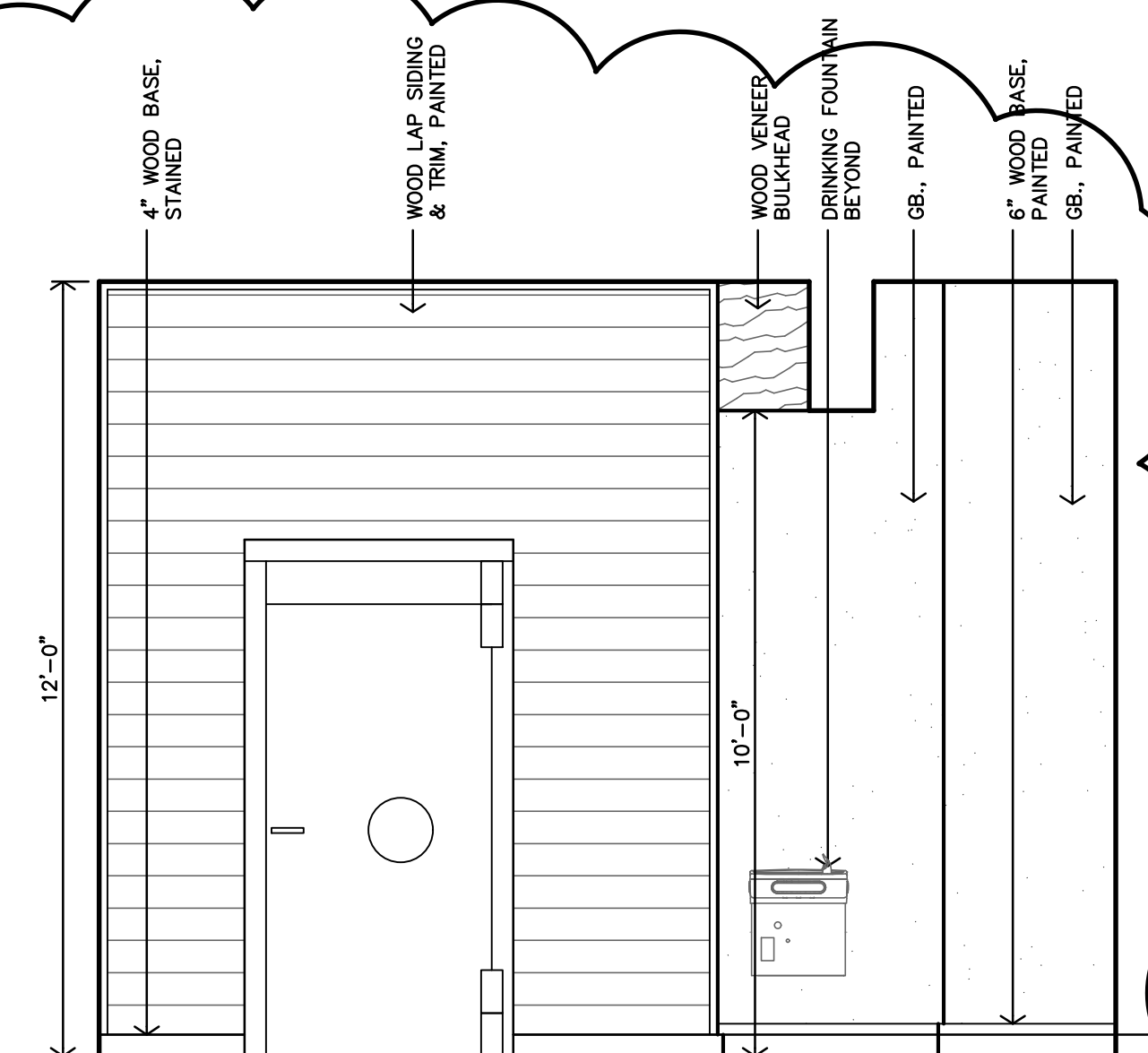

C LOBBY/WAITING #102 INTERIOR ELEVATION
3/8"=1'-0"

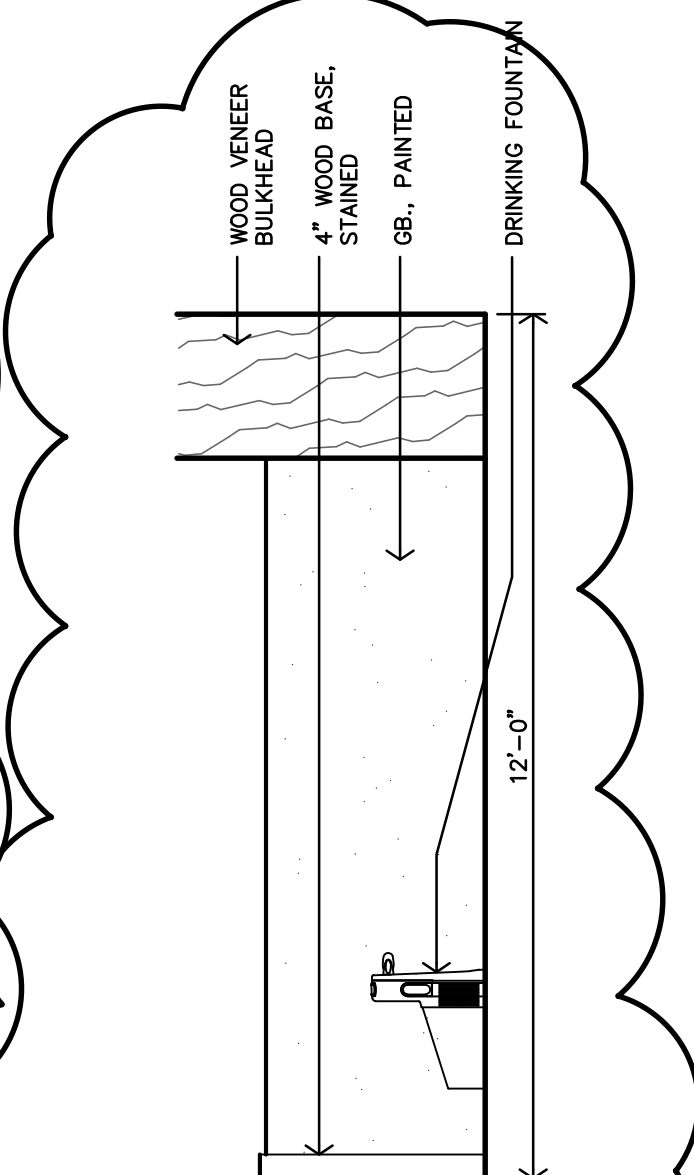

B LOBBY/WAITING #102 INTERIOR ELEVATION
3/8"=1'-0"

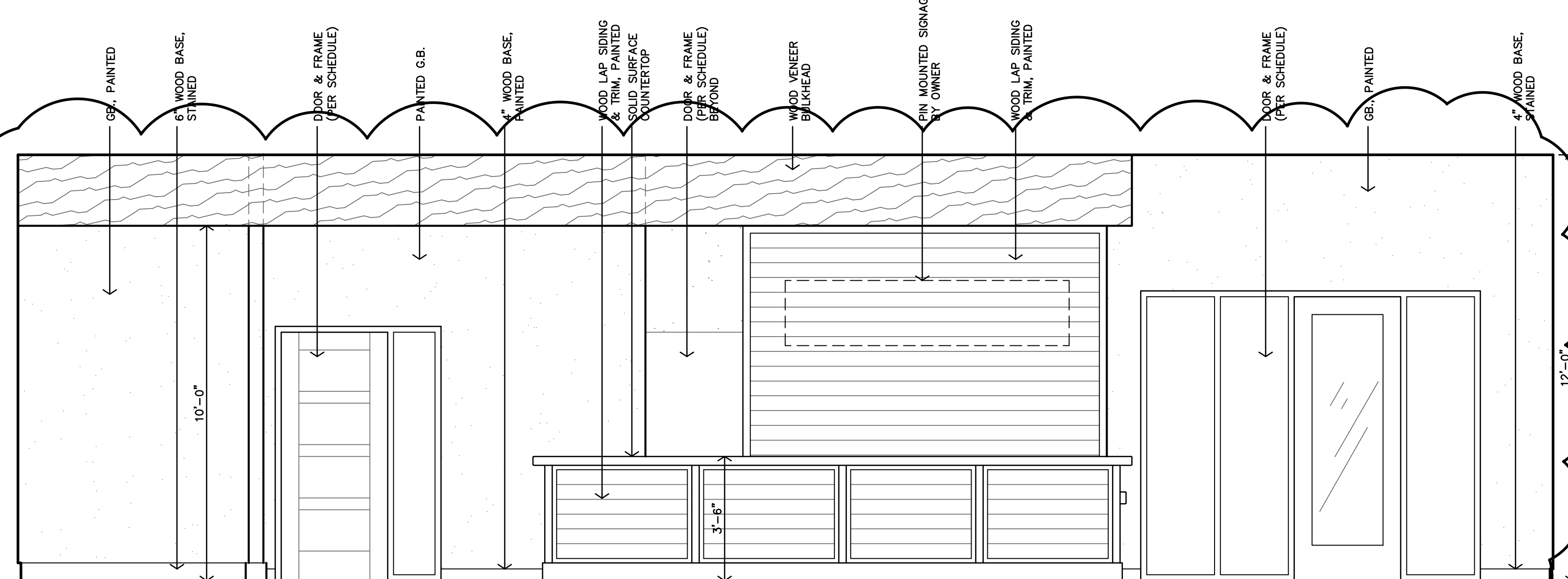

A LOBBY/WAITING #102 INTERIOR ELEVATION
3/8"=1'-0"

METAL WALL ACCENT TO BE IN MAX. SECTIONS. FILE DRAWING TO BE FORWARDED TO FABRICATOR BY ARCHITECT. TREE ELIMINATED.

14\"/>

4\"/>

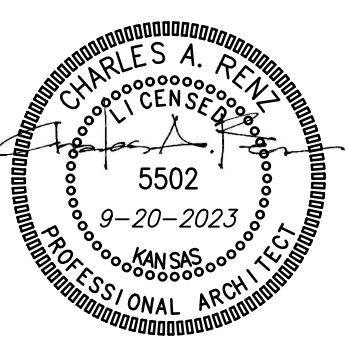
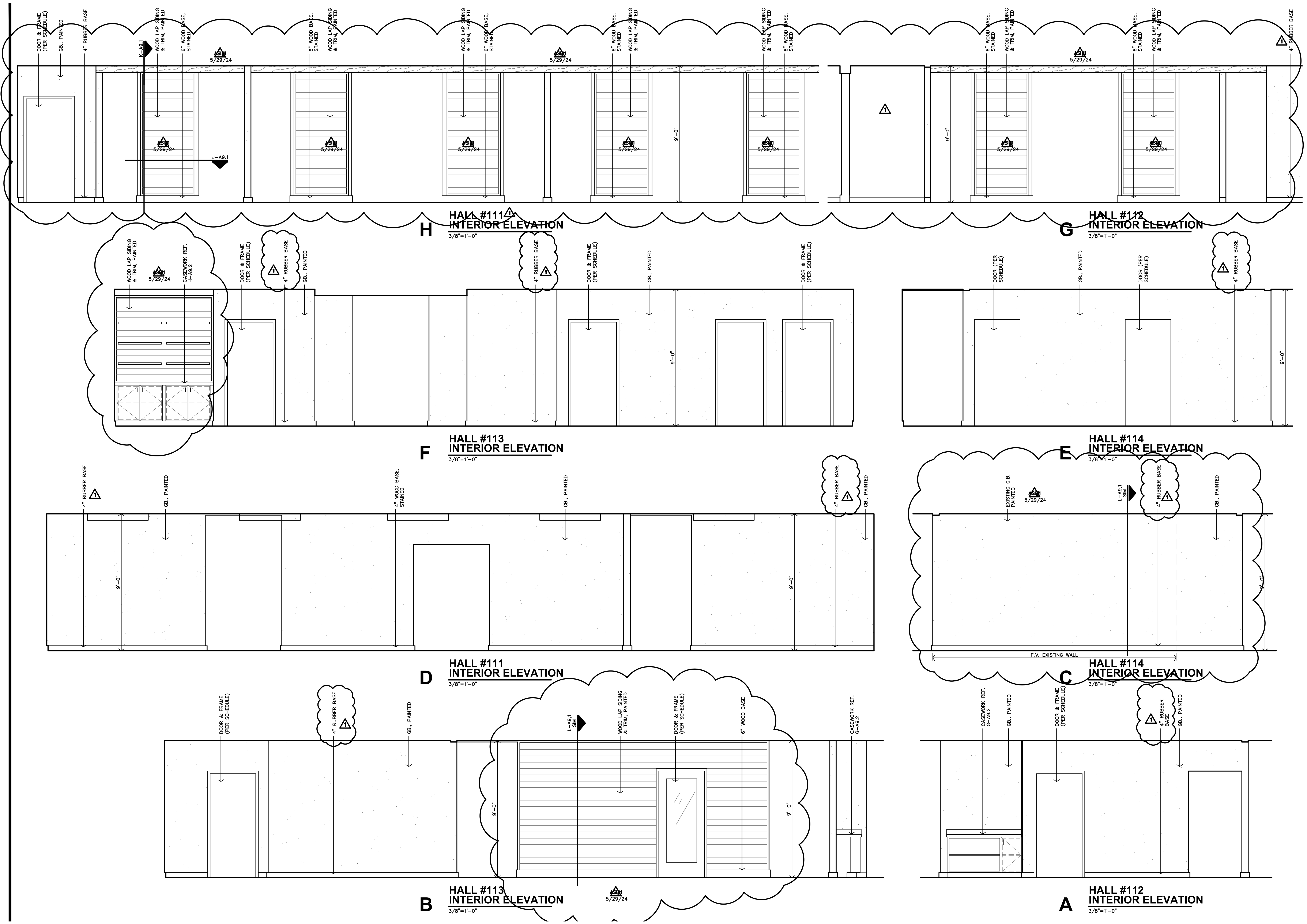

REVISION:	
	10-23-2023
	5-29-2024
DATE:	9-20-2023
JOB:	22-3211
SHEET NO.:	

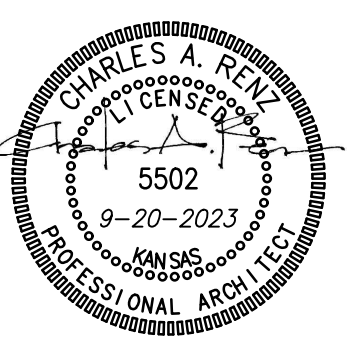

REVISION:
 5-29-2024
 DATE: 9-20-2023
 JOB: 22-3211
 SHEET NO.:

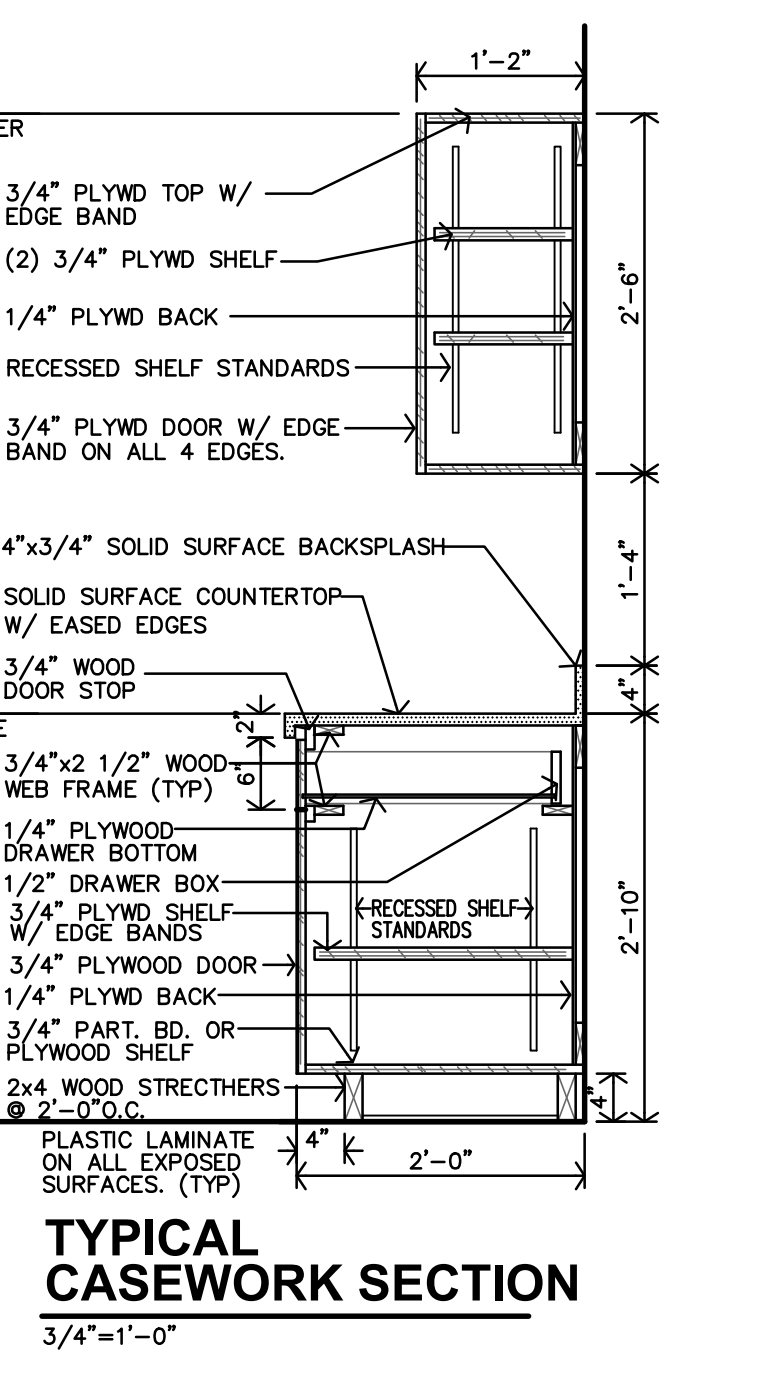
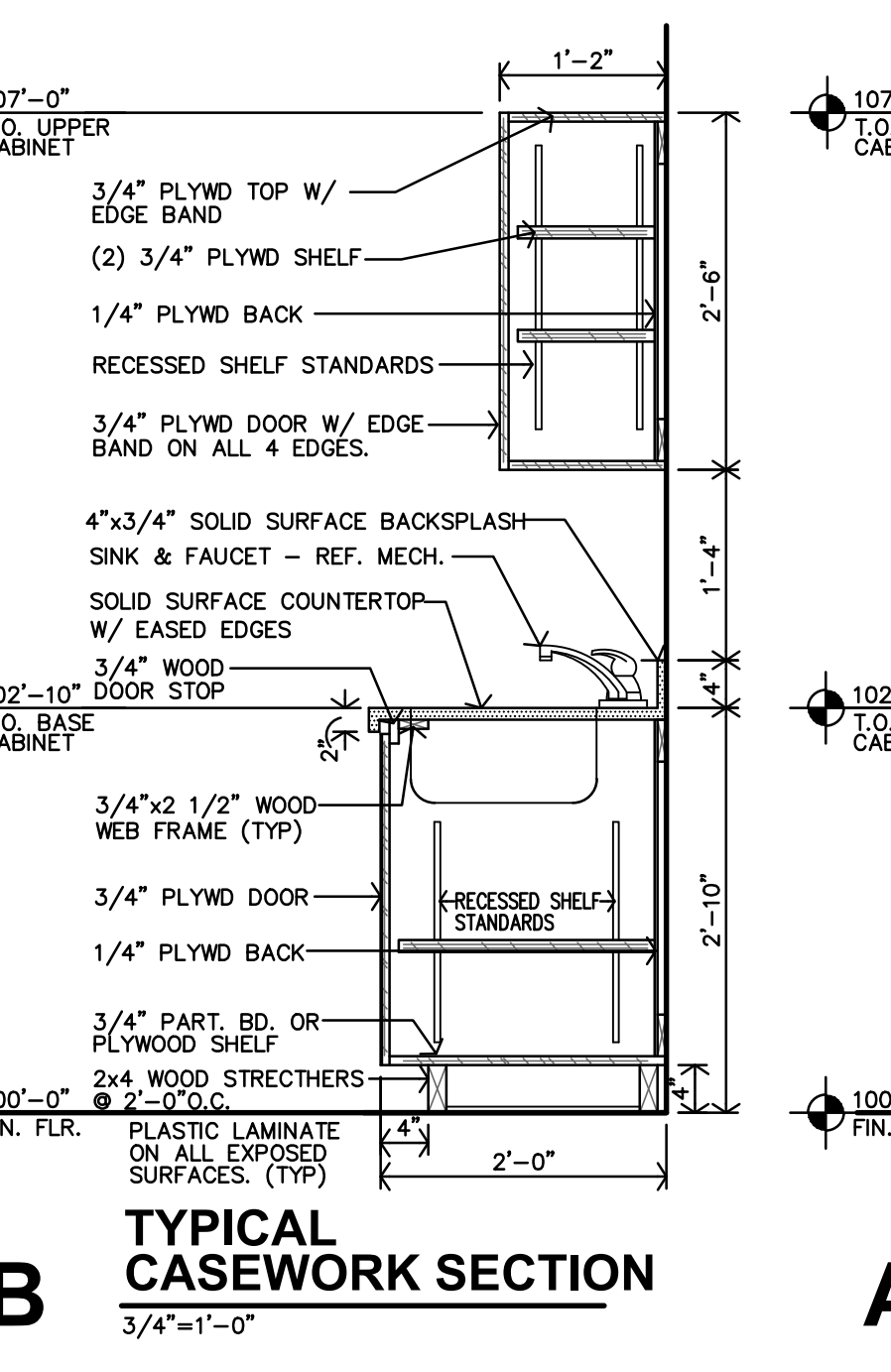
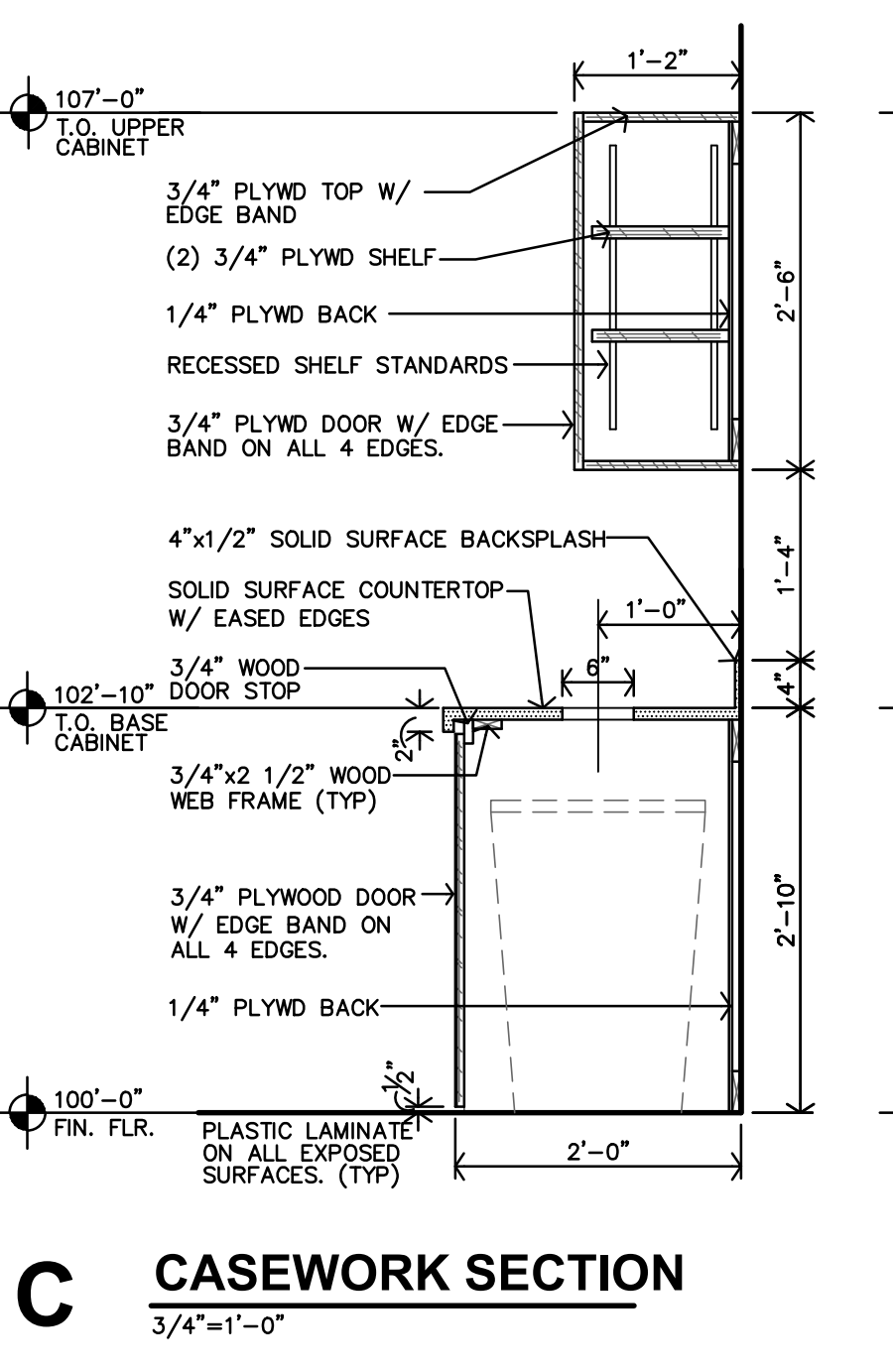
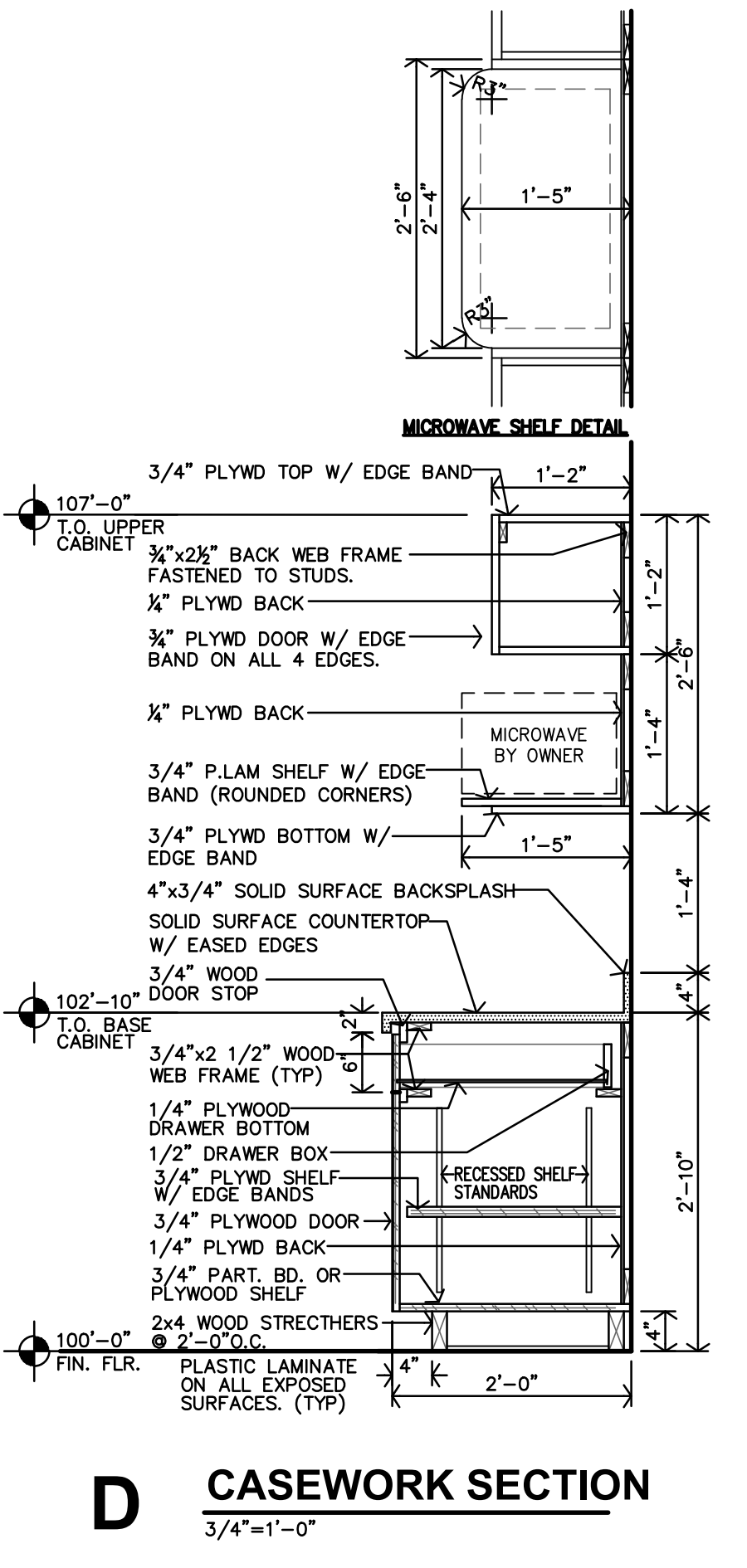
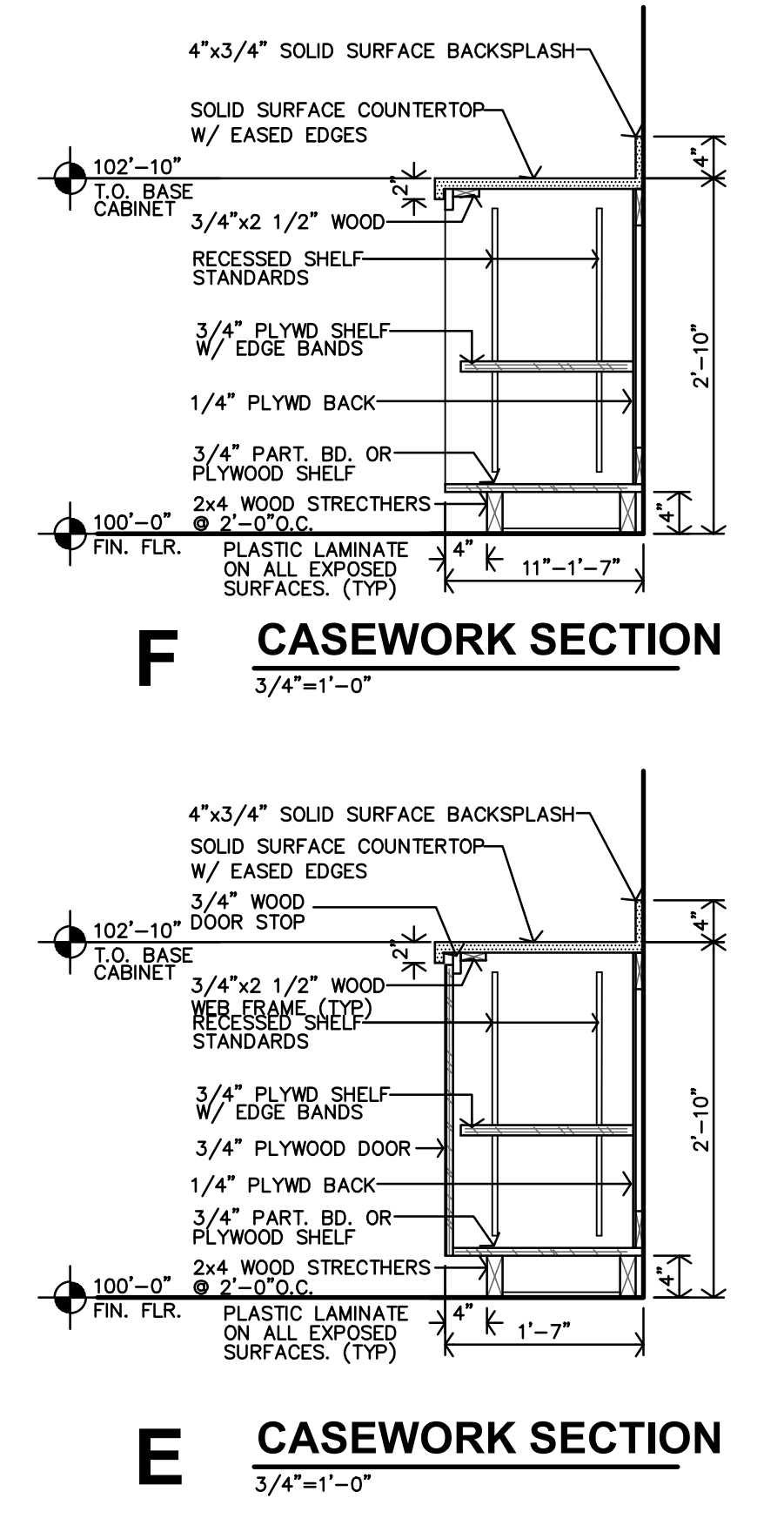
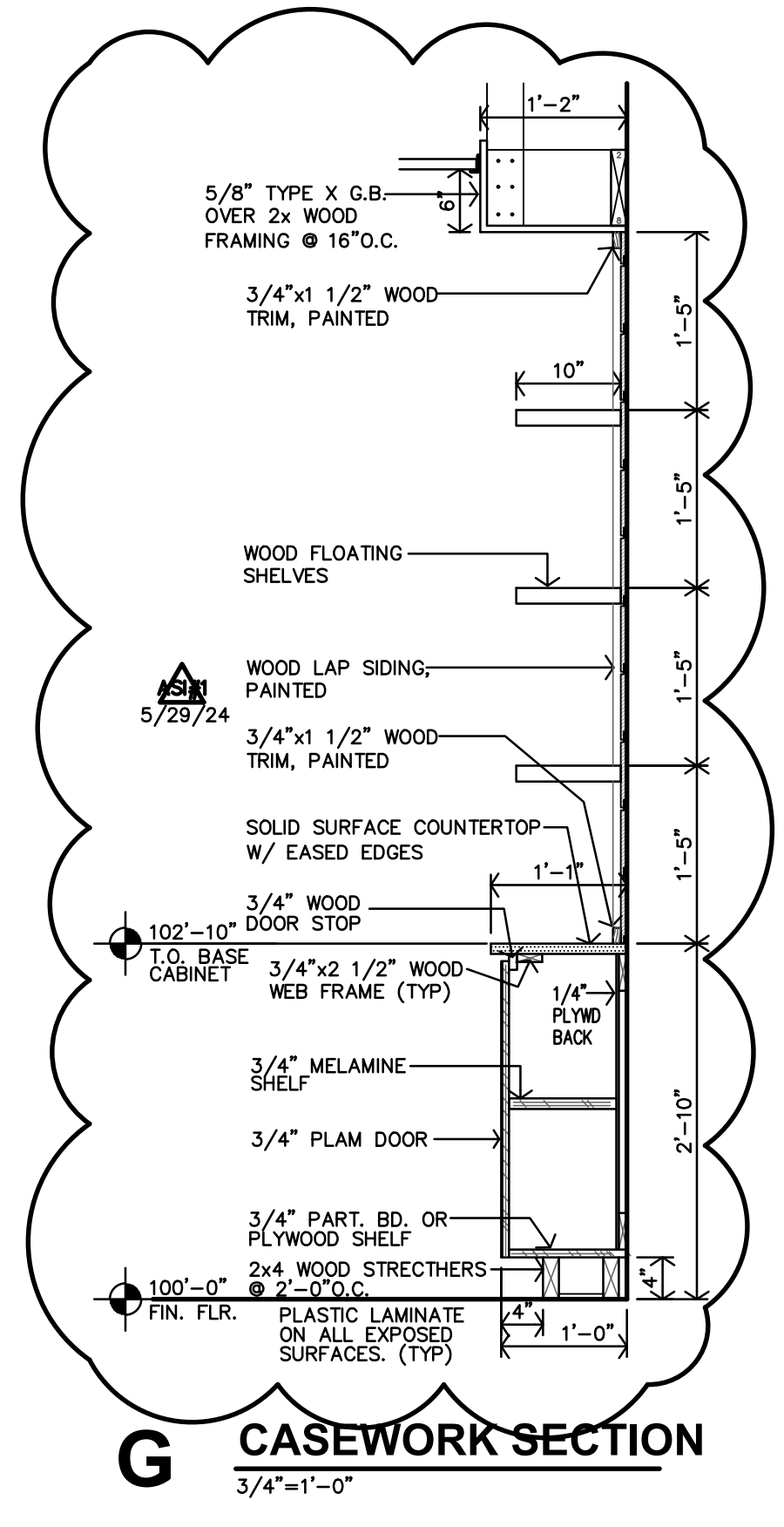
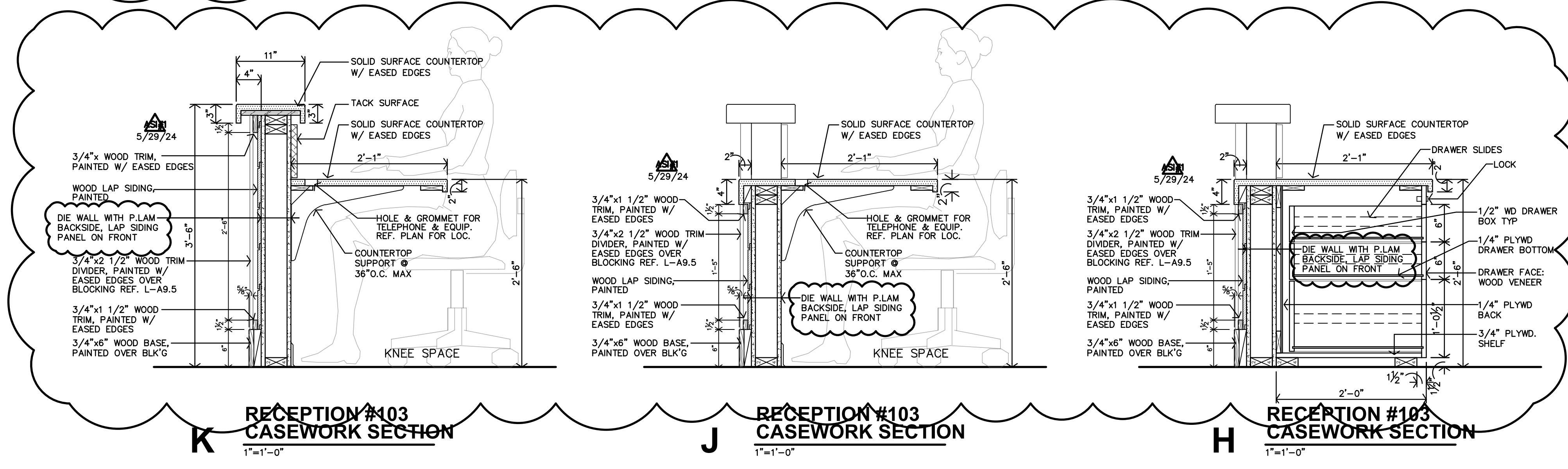
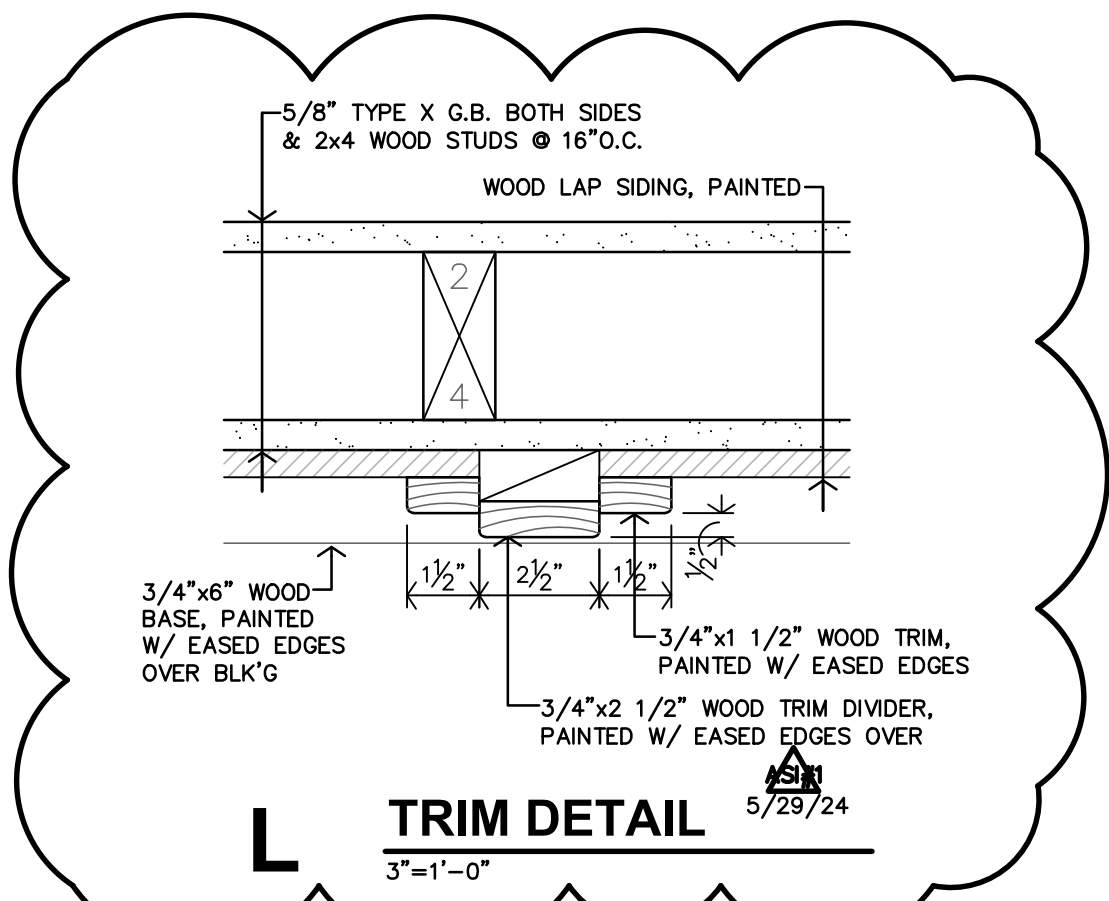

INTERIOR FINISH SCHEDULE

NO.	DESCRIPTION	FINISHES & INSTRUCTIONS										REMARKS								
		FLOOR	BASE	N.WALL	E.WALL	S.WALL	W.WALL	CEILING	FRP	FIBERGLAS REIN. PANEL	SC									
P1 LATEX ENAMEL CT CERAMIC TILE RB RUBBER COVE BASE FRP FIBERGLAS REIN. PANEL SC SEALED CONCRETE P2 EPOXY PAINT CP CARPET LVT LUXURY VINYL TILE WC WALK-OFF CARPET																				
FIRST FLOOR																				
101	VESTIBULE																			
102	LOBBY/WAITING																			
103	RECEPTION																			
104	WORKROOM																			
105	TREAM. RM. #1																			
106	TREAM. RM. #2																			
106A	TREAM. RM. #3																			
107	TREAM. RM. #4																			
107A	TREAM. RM. #5																			
108	TREAM. RM. #6																			
108A	TREAM. RM. #7																			
109	TREAM. RM. #8																			
111	HALL																			
112	HALL																			
113	HALL																			
114	HALL																			
115	STERILIZATION																			
116	LAB																			
117	IMAGE ALCOVE																			
118	TREAM. RM. #9																			
119	FUTURE TREAM./OFFICE																			
121	FUTURE TREAM./OFFICE																			
122	TOILET																			
123	HALL																			
124	MECHANICAL																			
125	LOCKERS/LAUNDRY																			
126	STAFF LOUNGE																			
127	STORAGE																			
128	KIDS AREA																			
129	TOILET																			
130	HALL																			
131	TOILET																			
132	CONFERENCE																			
133	STORAGE																			
134	TOILET																			
135	HALL																			
SECOND FLOOR																				
201	STORAGE																			
EXISTING FINISHES TO REMAIN																				
GENERAL NOTES:																				
A. INSTALL VINYL, RUBBER, OR ALUMINUM TRANSITION STRIP BETWEEN FLOOR MATERIAL OF DIFFERING HEIGHTS INCLUDING BUT NOT LIMITED TO CONCRETE/NOT TRANSITIONS. B. ALL GYPSUM BOARD AREAS WHICH ARE ACCESSORIES TO THE ROOM INCLUDING BUT NOT LIMITED TO SOFFITS, BULKHEADS, TRIM, ETC. SHALL BE PAINTED REGARDLESS OF WHETHER IT IS SPECIFICALLY INDICATED PER SCHEDULE. C. ALL G.B. WALLS & PERMANENT PARTITIONS SHALL RECEIVE RUBBER BASE UNLESS NOTED OTHERWISE. D. WALL TYPE SHOWN FOR GENERAL INFORMATION ONLY. CONTRACTOR SHALL COORDINATE WALL MATERIAL W/ DRAWINGS AND FIELD CONDITIONS. ALL AREAS INDICATED TO RECEIVE NEW FINISH SHALL RECEIVE COMPLETE FINISH AS SCHEDULED AT ENTIRE ROOM. CONTRACTOR SHALL COORDINATE FINISHES AND ACCENTS WITH DETAILS AND INTERIOR ELEVATIONS. E. FLOORING CONTRACTOR SHALL VERIFY THAT SUBFLOOR IS LEVEL AND PROPERLY PREPPED PRIOR TO INSTALLATION OF ANY FLOORING MATERIALS. F. CONTRACTOR SHALL VERIFY THAT FLOORS ARE PREPPED/FLOORSTONED FOR LEVEL TRANSITION BETWEEN DIFFERING MATERIALS. G. ALL CONTROL JOINTS AT EXPOSED CONCRETE FLOORS SHALL RECEIVE SEALANT COMPATIBLE W/ FLOOR SEALER. H. CONTRACTOR SHALL COORDINATE W/ INTERIOR ELEVATIONS, FLOOR PLANS AND MISCELLANEOUS DETAILS TO VERIFY ALL AESTHETIC ACCENTS AND DETAILS.																				
SPECIFIC NOTES:																				

WINDOW NOTES

- CONTRACTOR MUST INSTALL MTL. FLASHINGS & CAULK FOR A WEATHER & WATERTIGHT CONDITIONS @ ALL EXTERIOR WINDOW UNITS.
- ALL WINDOWS SHALL BE FLASHED WITH A MIN. 50 MIL MEMBRANE WATER BARRIER EXTENDING AT LEAST 6" AROUND EACH SIDE OF JAMBS. DOUBLE TAPE CORNERS. PROVIDE MOCK-UP FOR APPROVAL.

GLAZING SCHEDULE

MARK	EXTERIOR	INTERIOR	1" INSULATED	3/8"	TEMPERED	ETCHED
A1	•	•	•	•	•	•
B1	•	•	•	•	•	•
B2	•	•	•	•	•	•

INTERIOR DOOR DTL.

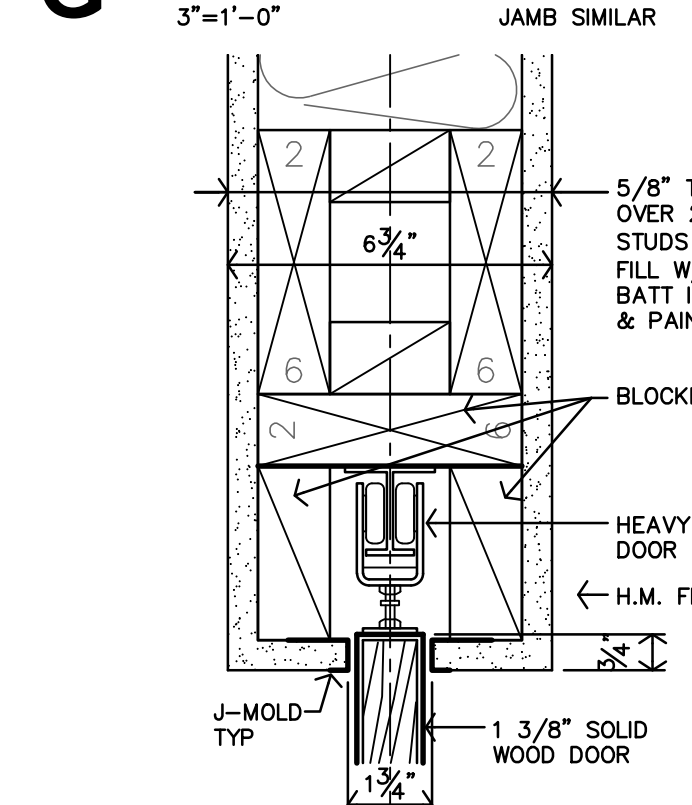

POCKET DOOR HEAD DETAIL

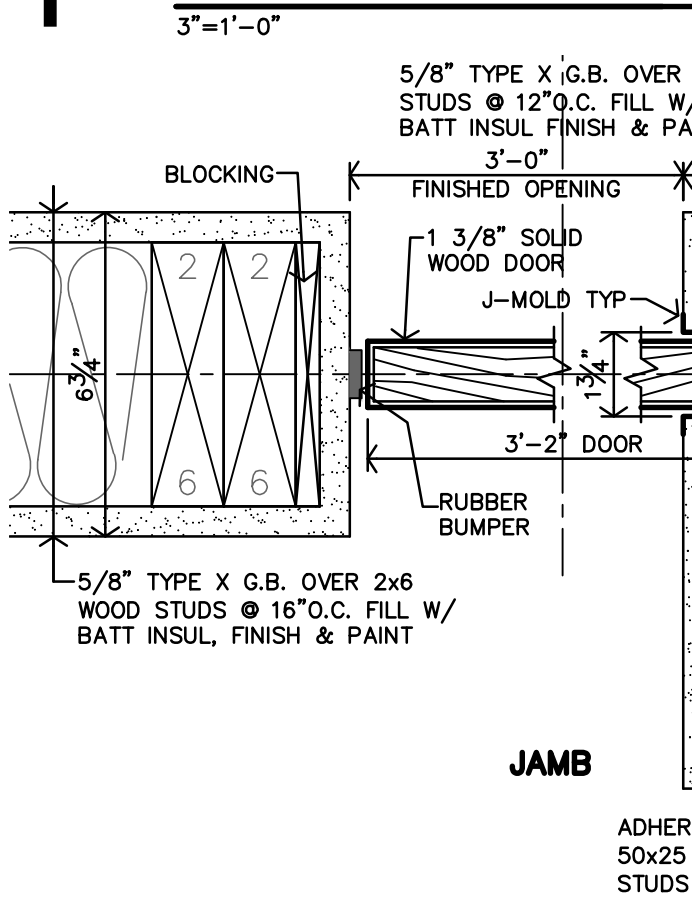

POCKET DOOR #120 DETAIL

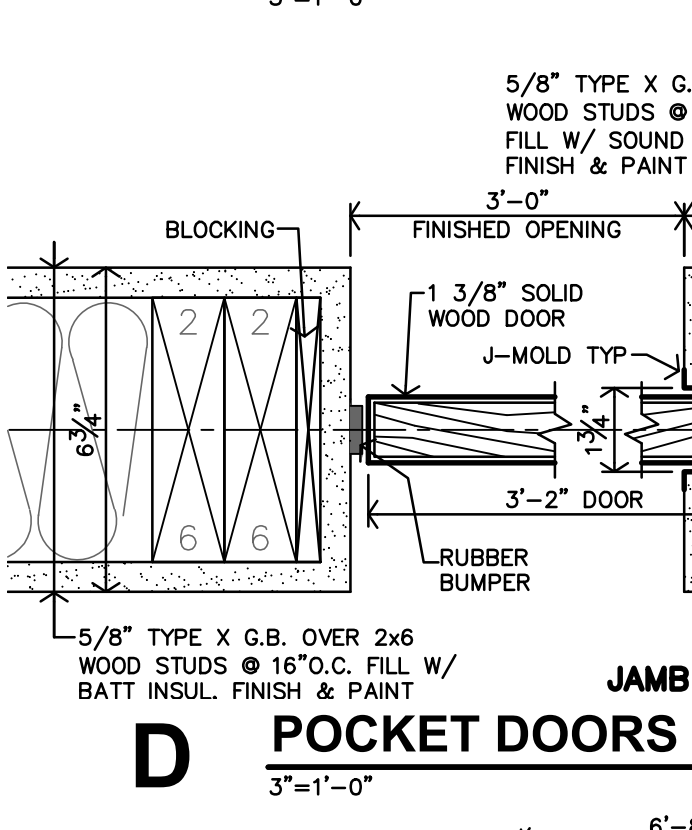

POCKET DOORS #107, 109, 111 DETAIL

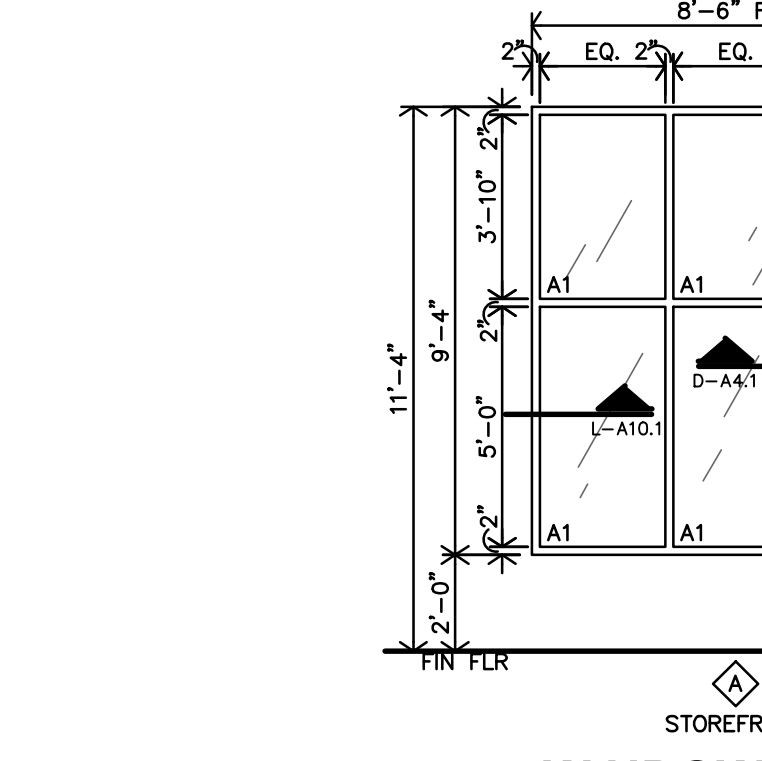
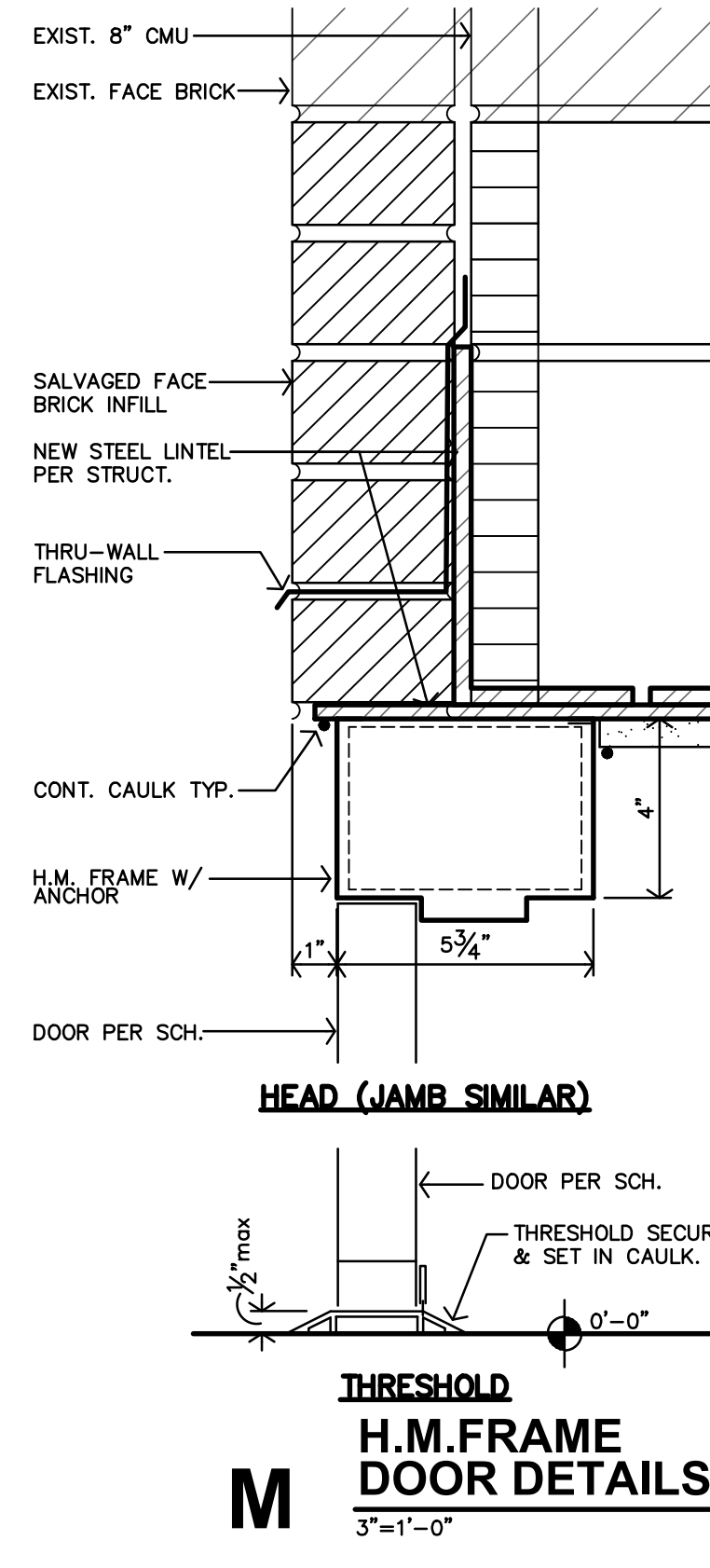
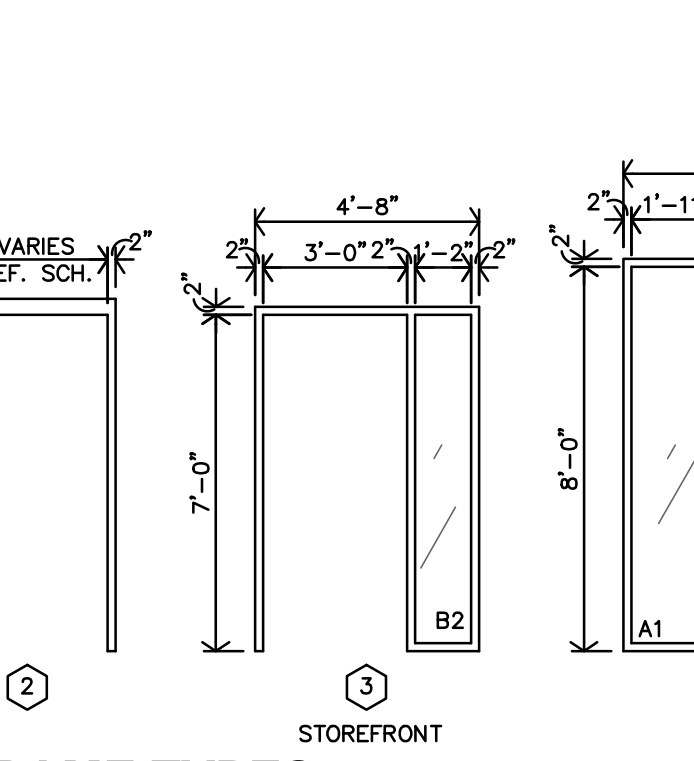
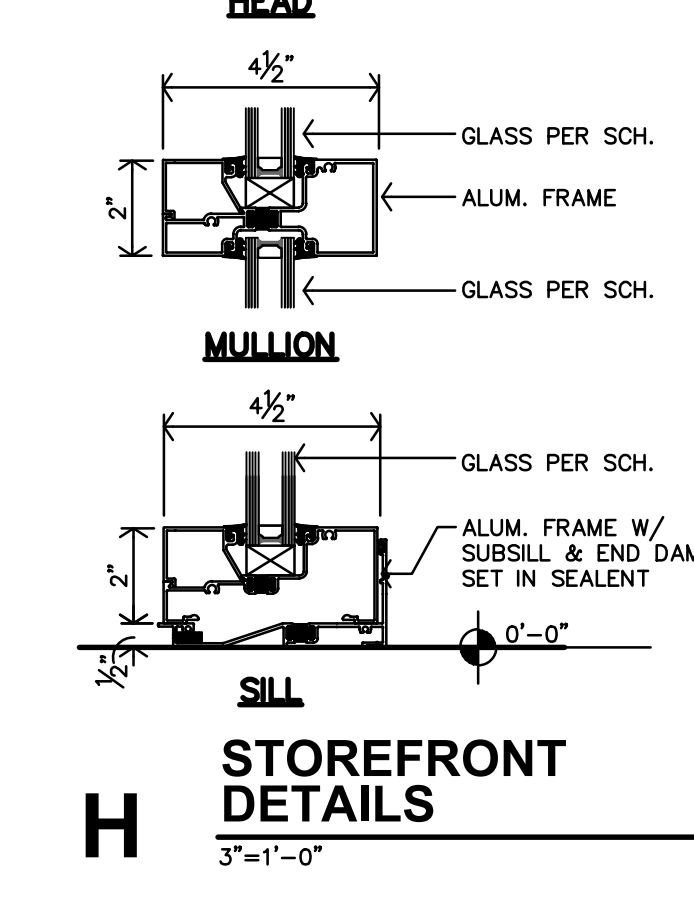
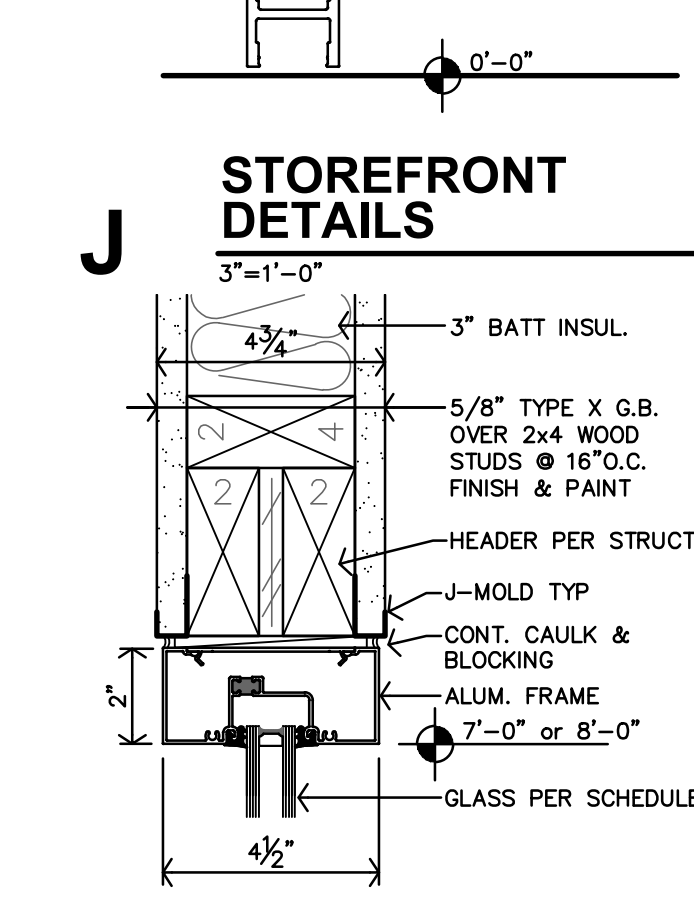
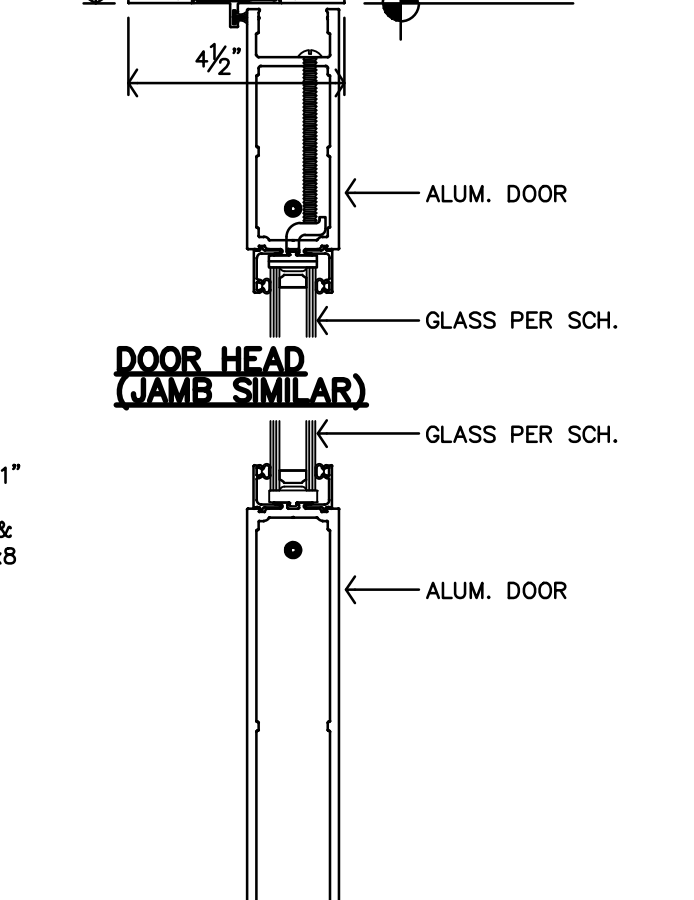
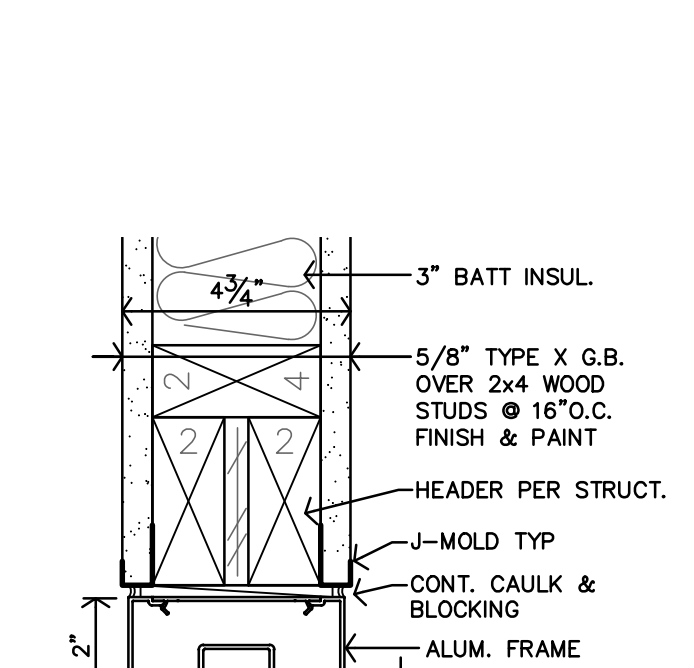
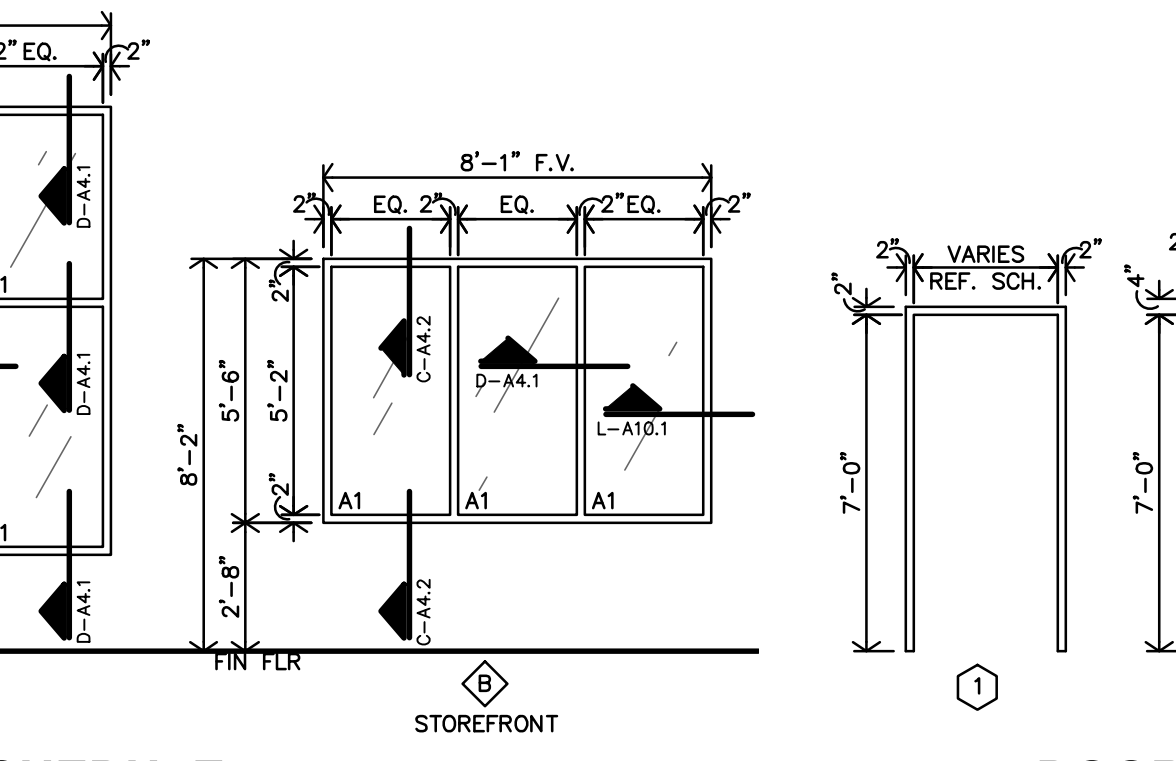
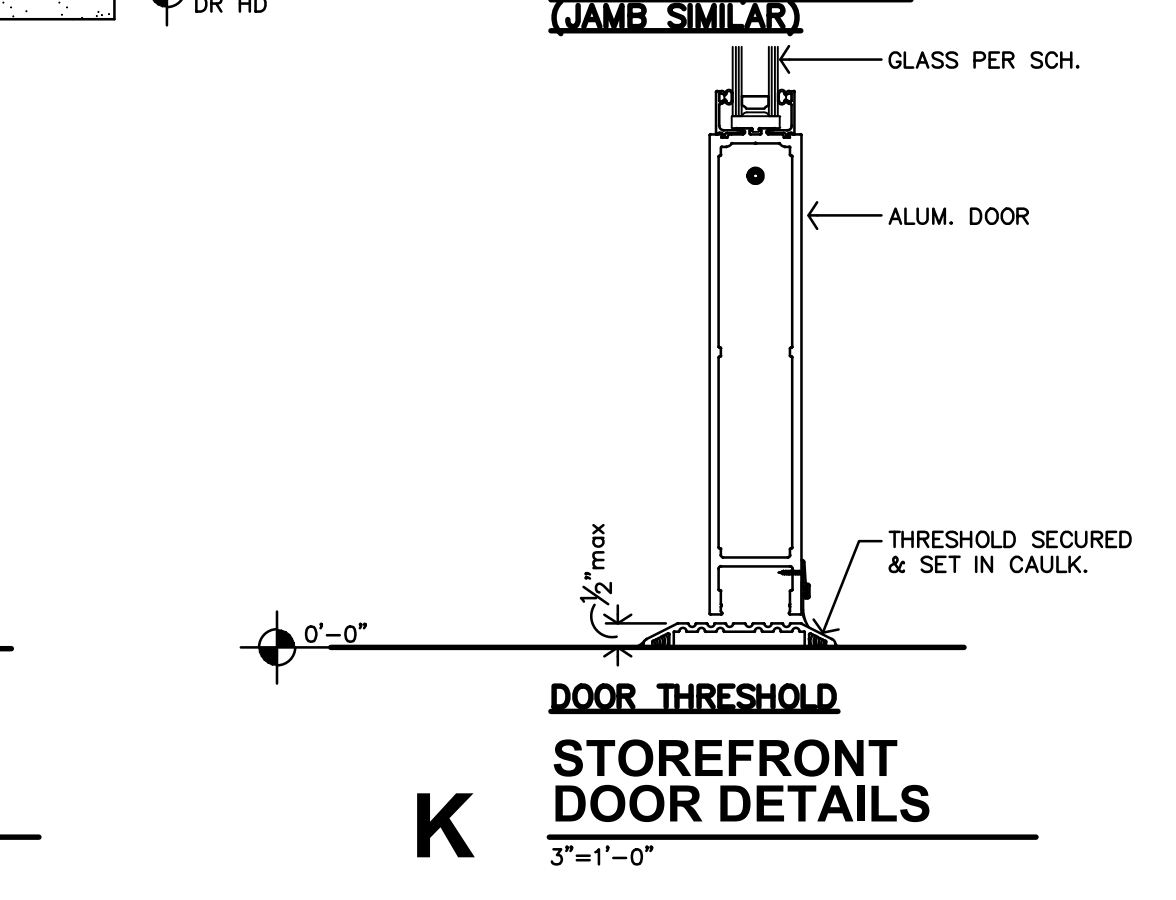
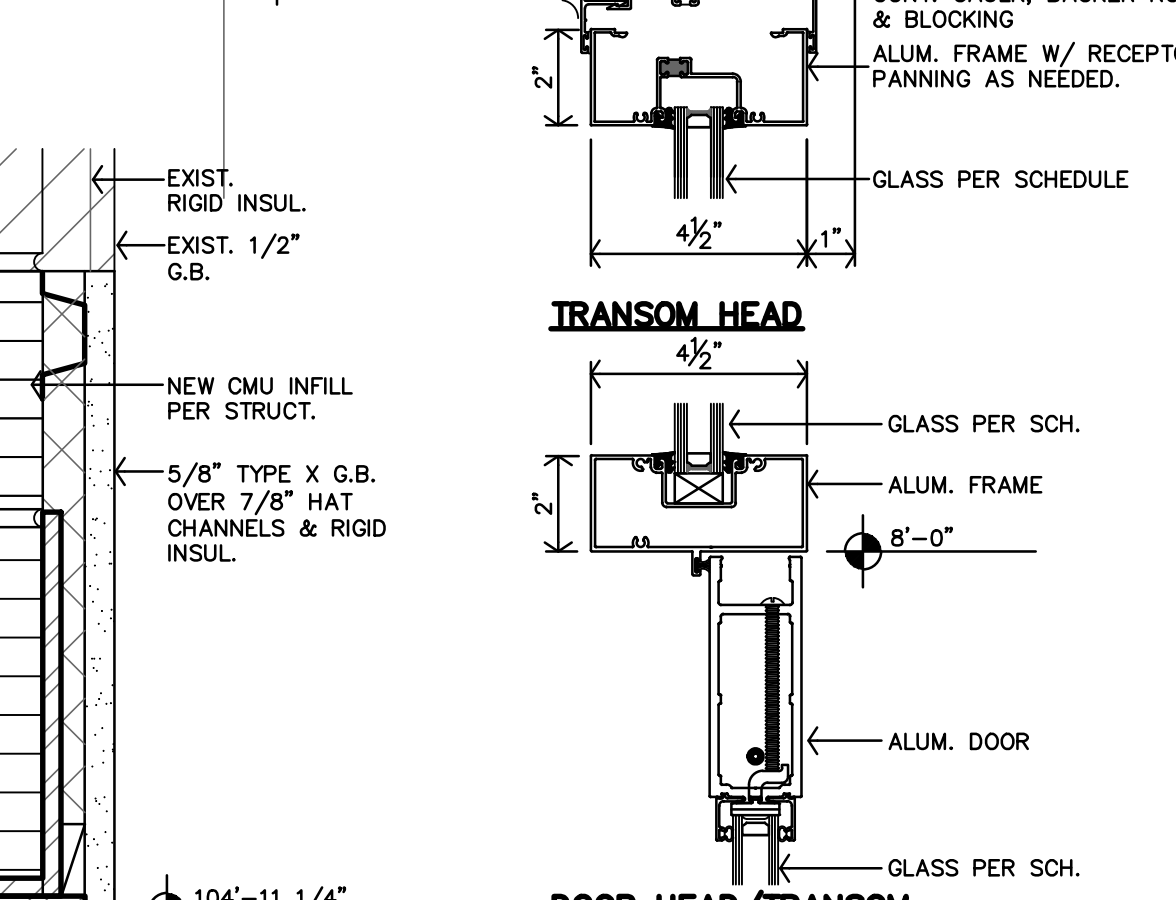
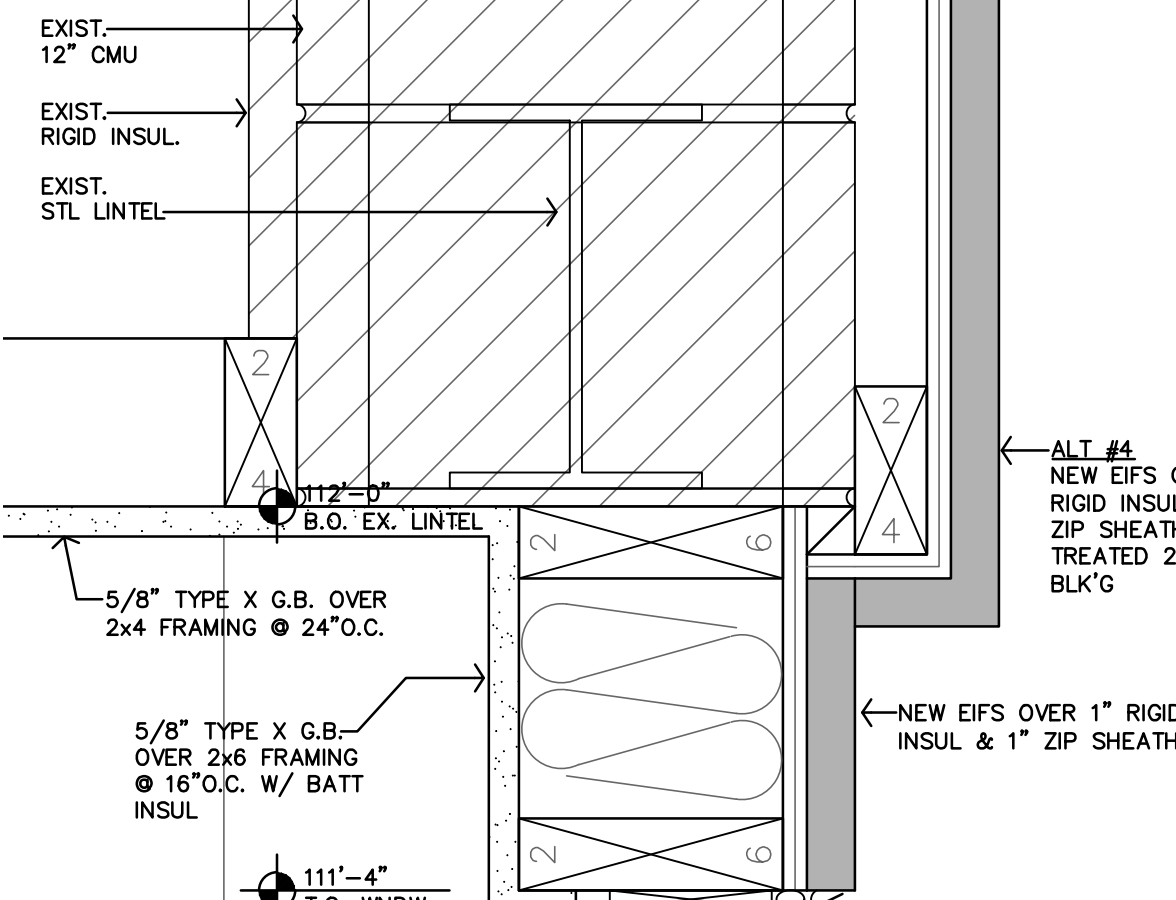
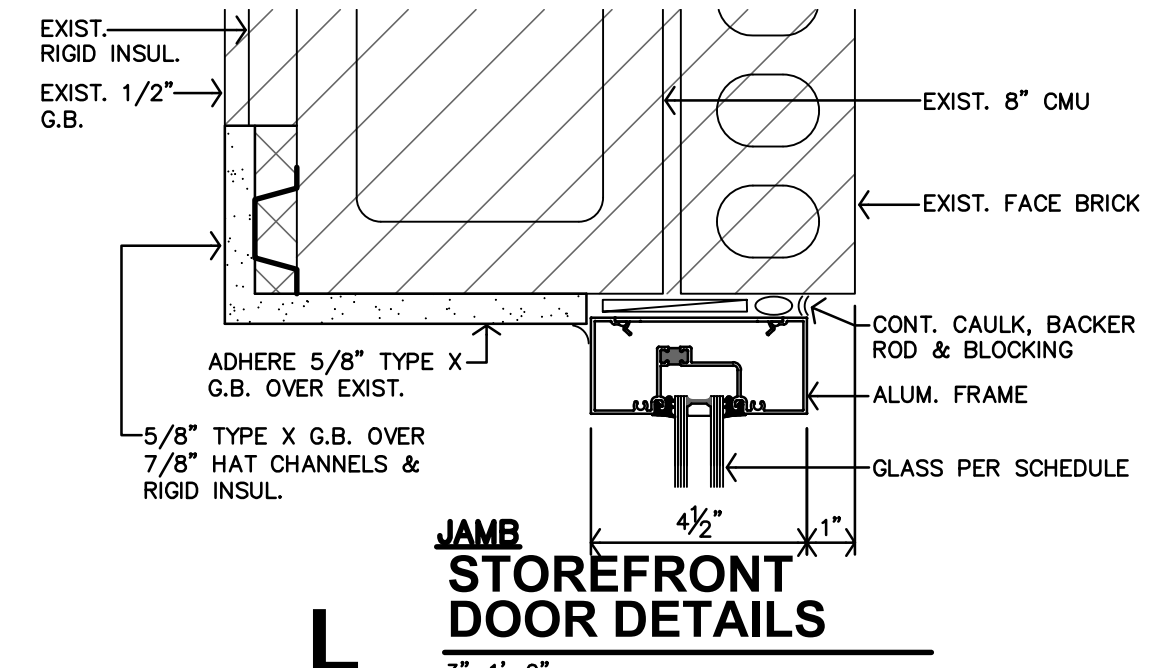
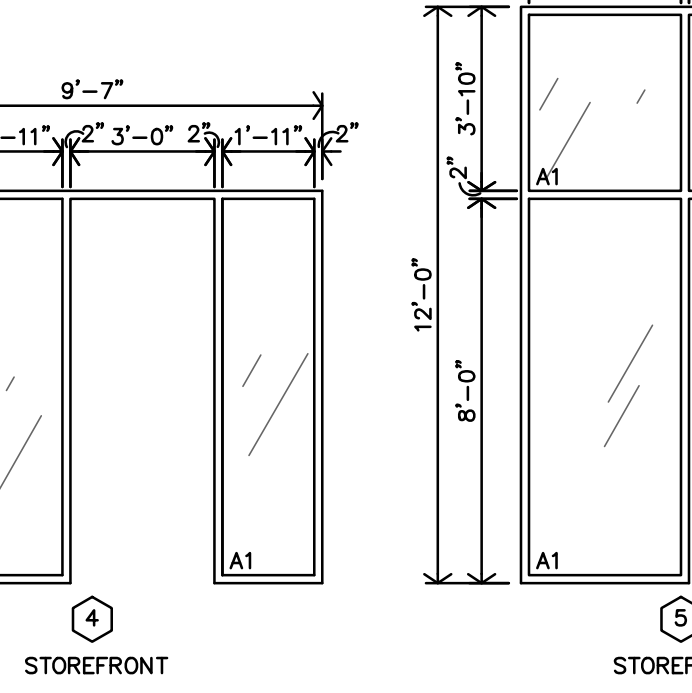

C WINDOW SCHEDULE
1/4"=1'-0"

B DOOR FRAME TYPES
1/4"=1'-0"

H STOREFRONT DETAILS
3/8"=1'-0"

D POCKET DOORS #107, 109, 111 DETAIL
3/8"=1'-0"

A DOOR TYPES
1/4"=1'-0"

DOOR SCHEDULE

MARK	DOOR				FRAME				DETAIL	REMARKS
	SIZE	MATL	TYPE	FINISH	MATL	TYPE	FINISH			
E										
101	3'-0"	8'-0"	1 3/4"	A					K/L-A10.1	
102	3'-0"	8'-0"	1 3/4"	A					H/J-A10.1	
103	3'-0"	7'-0"	1 3/4"	A					H/J-A10.1	
104	3'-0"	7'-0"	1 3/4"	A					G-A10.1	
105	3'-0"	7'-0"	1 3/4"	A					G-A10.1	
106	3'-0"	7'-0"	1 3/4"	C					G-A10.1	
107	3'-2"	7'-0"	1 3/4"	A					D/F-A10.1	3'-0" OPN'G
108	3'-0"	7'-0"	1 3/4"	C					G-A10.1	
109	3'-2"	7'-0"	1 3/4"	A					D/F-A10.1	3'-0" OPN'G
110	3'-0"	7'-0"	1 3/4"	C					G-A10.1 SIM	
111	3'-2"	7'-0"	1 3/4"	A					D/F-A10.1	3'-0" OPN'G
112	3'-0"	7'-0"	1 3/4"	C					G-A10.1	
113	3'-0"	7'-0"	1 3/4"	C					G-A10.1	
114	3'-0"	7'-0"	1 3/4"	C					G-A10.1	
115	3'-0"	7'-0"	1 3/4"	C					G-A10.1 SIM	
116	3'-0"	7'-0"	1 3/4"	B					M-A10.1	
117	3'-0"	7'-0"	1 3/4"	A					G-A10.1	
118	3'-0"	7'-0"	1 3/4"	A					H/J-A10.1	
119	3'-0"	7'-0"	1 3/4"	A					G-A10.1	
120	3'-10"	7'-0"	1 3/8"	C					E/F-A10.1	3'-8" OPN'G
121	3'-0"	7'-0"	1 3/4"	C					G-A10.1	

NOTES:
A. ALL EXPOSED LINTELS TO BE PAINTED AT INTERIOR AND EXTERIOR.
B. CONTRACTOR MUST INSTALL MTL. FLASHINGS & CAULK FOR A WEATHER & WATERTIGHT CONDITIONS @ ALL EXTERIOR DOORS & DOOR FRAMES.

SPECIFIC NOTES:
1. INSULATE ALL EXTERIOR DOORS

GENERAL NOTES - STRUCTURAL

1. General Information:
 - A. The contractor shall verify dimensions and conditions before construction and notify the engineer of any discrepancies, inconsistencies, or difficulties affecting the work before proceeding.
 - B. The contractor shall coordinate all disciplines, verifying size and location of all openings, whether shown on structural drawings or not, as called for on architectural, mechanical, or electrical drawings. In the case of work in an existing building the contractor shall scan existing structure to locate all rebar in the area of the new concrete using ground penetrating radar and notify the engineer of record for review prior to coring/cutting. Conflicts, inconsistencies, or other difficulties affecting structural work shall be called to the architect or engineer's attention for direction before proceeding.
 - C. All design and construction work for this project shall conform to the requirements of the 2018 International Building Code, as amended by the City of Rossville, Kansas.
 - D. These drawings are for this specific project and no other use is authorized.
2. Structural Design Load Criteria:
 - A. Floor Live= 100psf
(An allowance of 15psf has been made for partitions as a uniformly distributed live load where the live load stated above is 80psf or less)
 - B. Roof Live= 20psf
 - C. Snow: $R_s = 20psf$, $PF = 14psf$, $s = 1.0$
 $C_e = 1.0$, $C_d = 1.0$, D , W , E , I , $T = 1-6$
3. Concrete:
 - A. All concrete for interior flat work shall develop minimum ultimate compressive design strength of 4000 psi in 28 days, but not less than 525 pounds of cement shall be used per cubic yard of concrete regardless of strengths obtained, not over 5.75 gallons of water per 100 pounds of cement and not over 4 inches of slump.
 - B. The preceding minimum mix requirements may have water-reducing admixtures conforming to ASTM C494 added to the mix at manufacturer's dosage rates for improved workability.
 - C. The preceding minimum mix requirements may have up to 15% maximum of the cement content replaced with an approved ASTM C618 Class C fly ash, provided the total minimum cementitious content is not reduced.
 - D. All interior concrete slabs on grade shall be placed over 15 mil, Class A Vapor Barrier per ASTM E1745 with less than 0.01 perms, tested after mandatory conditioning. All joints shall be lapped and sealed per manufacturer's recommendations. All penetrations, as well as damaged vapor barrier material shall also be sealed per manufacturer's recommendation prior to concrete placement. Install barrier per manufacturer recommended details at all discontinuous edges (at interior columns, exterior edge of slab, etc.) to ensure terms of warranty are followed. The vapor barrier shall be placed over free-draining granular material as prescribed by the project soils report.
 - E. No aluminum items shall be embedded in any concrete.
4. Reinforcing Steel:
 - A. All reinforcing steel shall conform to the requirements of ASTM A615 or A706 grade 60 steel. Welded plain wire fabric shall be supplied in sheets and conform to the requirements of ASTM A1064.
5. Structural Steel:
 - A. All miscellaneous steel shall be ASTM A36 grade steel. Fabrication and erection shall be in accordance with AISC 308-05 "Code of Standard Practice for Steel Buildings and Bridges" in the 15th Edition of the AISC Steel Construction Manual.
 - B. All welding shall conform to the recommendations of the AWS.
 - C. All exterior steel and connections, and brick relief angles shall be hot-dip galvanized.
6. Post-Installed Anchors:
 - A. Post-installed anchors shall be used only where specified on the drawings unless approved in writing by the engineer of record. See drawings for anchor diameter, spacing and embedment. Performance values of the anchors shall be obtained for specified products using appropriate design procedures and/or standards as required by the governing building code. Anchors installed in concrete shall have an ICC-ES Evaluation Service Report. Special inspection is required for all post-installed anchors. The general contractor shall coordinate an on-site meeting with the post-installed anchor manufacturer field representative and subcontractor performing the anchor installation to educate the construction team on the anchor installation guidelines and requirements. The contractor shall send a record copy of the meeting meetings to the design team.
 - B. Mechanical anchors used in cracked and uncracked concrete shall have been tested and qualified for use in accordance with ACI 308.2 and ICC-ES AC108. All anchors shall be installed per the anchor manufacturer's written instructions.
 - C. Adhesive anchors used in cracked and uncracked concrete shall have been tested and qualified for use in accordance with ICC-ES AC308. All anchors shall be installed per the anchor manufacturer's written instructions.
 - D. Mechanical anchors used in solid grouted masonry shall have been tested and qualified for use in accordance with ICC-ES AC108. All anchors shall be installed per the anchor manufacturer's written instructions.
 - E. Adhesive anchors used in solid grouted masonry shall have been tested and qualified for use in accordance with ICC-ES AC508. All anchors shall be installed per the anchor manufacturer's written instructions.
 - F. Anchors used in hollow concrete masonry shall have been tested and qualified in accordance with ICC-ES AC108 or ICC-ES AC508 as appropriate. All anchors shall be installed per the anchor manufacturer's written instructions with appropriate screen tubes used for adhesives.

7. Timber and Wood Framing:
 - A. Quality and construction of wood framing members and their fasteners for load supporting purposes not otherwise indicated on the drawings shall be in accordance with the 2018 International Building Code.
 - B. All studs and top and bottom plates shall be Douglas Fir No. 2 grade visually graded lumber, with an allowable fiber stress in bending of 900 psi minimum and an elastic modulus of 1,600,000psi unless noted otherwise. All joist, truss members, and headers to be No. 2 grade (min. unless noted otherwise). All lumber for structural decks and balconies shall be treated Southern Yellow Pine No. 2 grade.
 - C. Service condition - dry with moisture content at or below 19% in service.
 - D. Laminated veneer lumber (LVL) shall have an allowable flexural stress (F_b) of 2600 psi (reduced by size factor) and an elastic modulus (E) of 2,000,000 psi.
8. Shop Drawing Review:
 - A. Bob D. Campbell and Company, Inc. will review the General Contractor's (GC) shop drawings and related submittals (as indicated below) with respect to the ability of the detailed work, when complete, to be a properly functioning integral element of the overall structural system designed by Bob D. Campbell and Company, Inc. Deferred submittals shall be submitted to the architect of record for review who shall forward to the building official for review and approval. Design calculations for deferred submittals shall be submitted at the same time as the shop drawings for review. Design calculations shall be prepared and sealed by a Professional Engineer licensed in the state of the project. The deferred submittal items shall not be installed until the deferred submittal documents have been approved by the building official.
 - B. Prior to submittal of a shop drawing or any related material to Bob D. Campbell and Company, Inc., the GC shall:
 - 1) Review each submission for conformance with the means, methods, techniques, sequences and operations of construction and safety precautions and programs incidental thereto, all of which are the sole responsibility of the GC.
 - 2) Review and approve each submission.
 - 3) Stamp each submission as approved.
 - C. Bob D. Campbell and Company, Inc. shall assume that no submission comprises a variation unless the GC advises Bob D. Campbell and Company, Inc. with written documentation.
 - D. Shop drawings and related material (if any) required are indicated below. Should Bob D. Campbell and Company, Inc. require more than ten (10) working days to perform the review, Bob D. Campbell and Company, Inc. shall so notify the GC.
 - 1) Concrete mix designs and material certificates including admixtures and compounds applied to the concrete after placement.
 - 2) Reinforcing steel shop drawings including erection drawings and bending details. Bar list will not be reviewed for correct quantities.
 - 3) Structural steel shop drawings including erection drawings and piece details. Include miscellaneous framing specified on the structural drawings, but do not submit framing specified on non-structural drawings for Bob D. Campbell and Company, Inc. review.
 - E. Bob D. Campbell and Company, Inc. shall review shop drawings and related materials with comments provided that each submission has met the above requirements. Bob D. Campbell and Company, Inc. shall return without comment unrequired material or submissions without GC approval stamp.
9. Statement of Structural Special Inspection:
 - A. Special inspections are not required for this project.
10. Copyright and Disclaimer:
 - A. All drawings in the structural set (5-series drawings) are the copyrighted work of Bob D. Campbell and Company, Inc. These drawings may not be photographed, traced, or copies in any manner without the written permission of Bob D. Campbell and Company, Inc. Exception: Original drawings may be printed for distribution to the owner, architect, and general contractor for coordination, bidding and construction. Subcontractors may not reproduce these drawings for any purpose or in any manner.
 - B. I, Christopher A. Beverin, P.E., registered engineer and a representative of Bob D. Campbell and Company, Inc., do hereby accept professional responsibility as required by the professional registration laws of this state for the structural design drawings consisting of 5-series drawings. I hereby disclaim responsibility for all other drawings in the construction document package, they being the responsibility of other design professionals whose seals and signed statements may appear elsewhere in the construction document package.

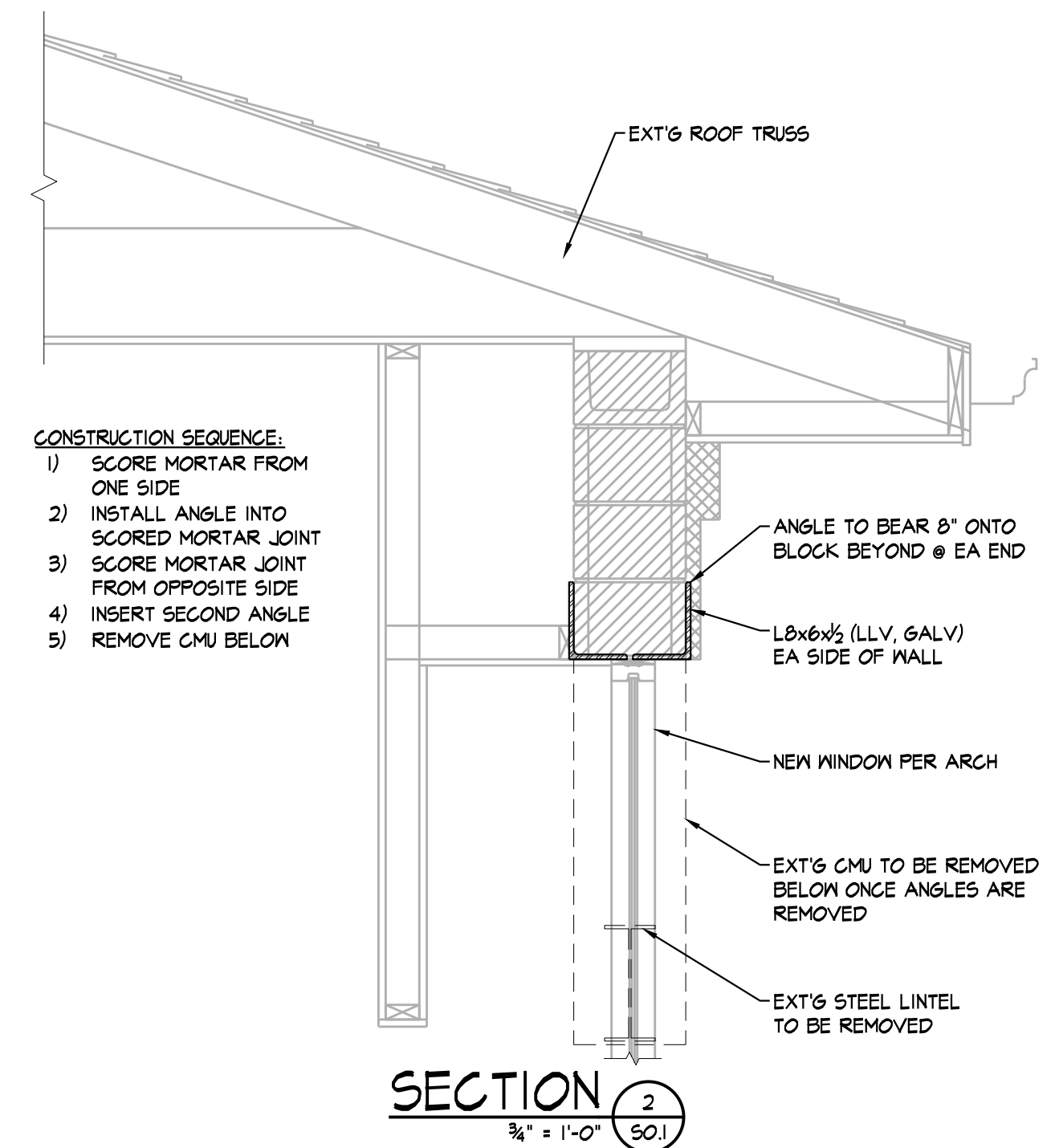
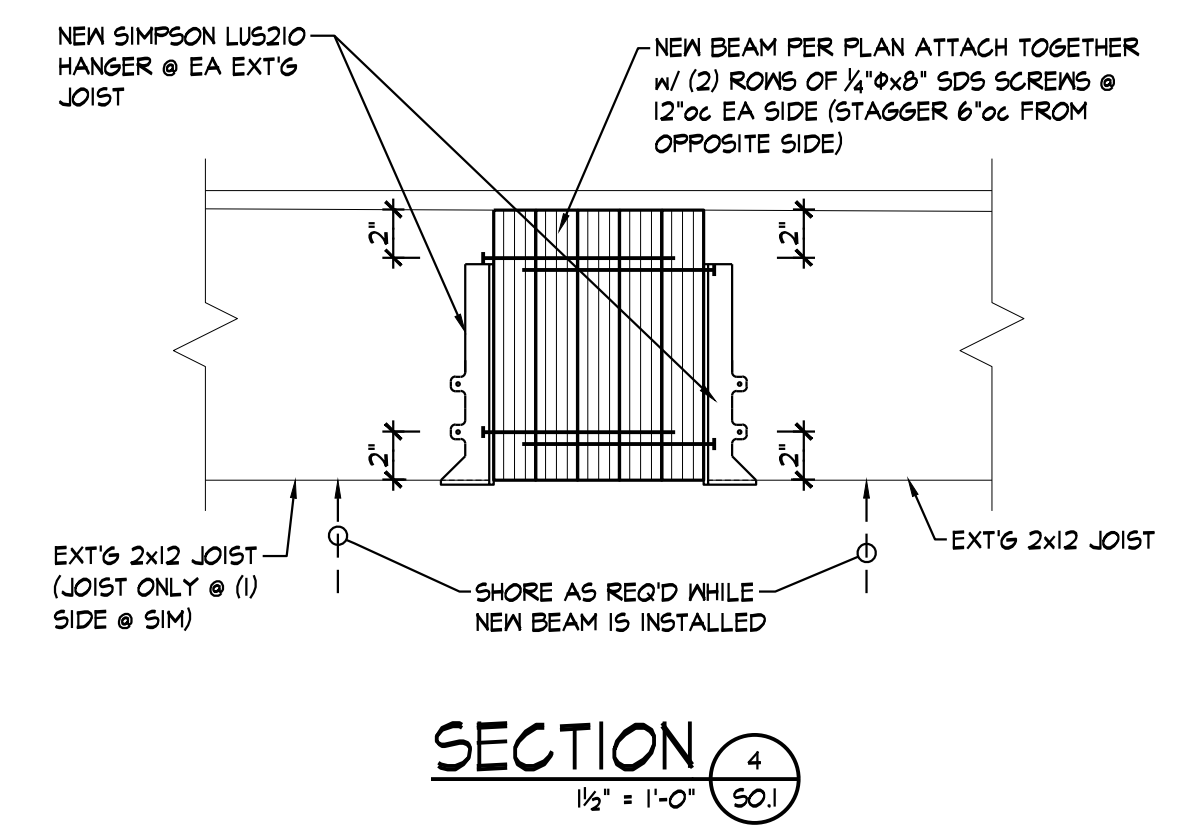
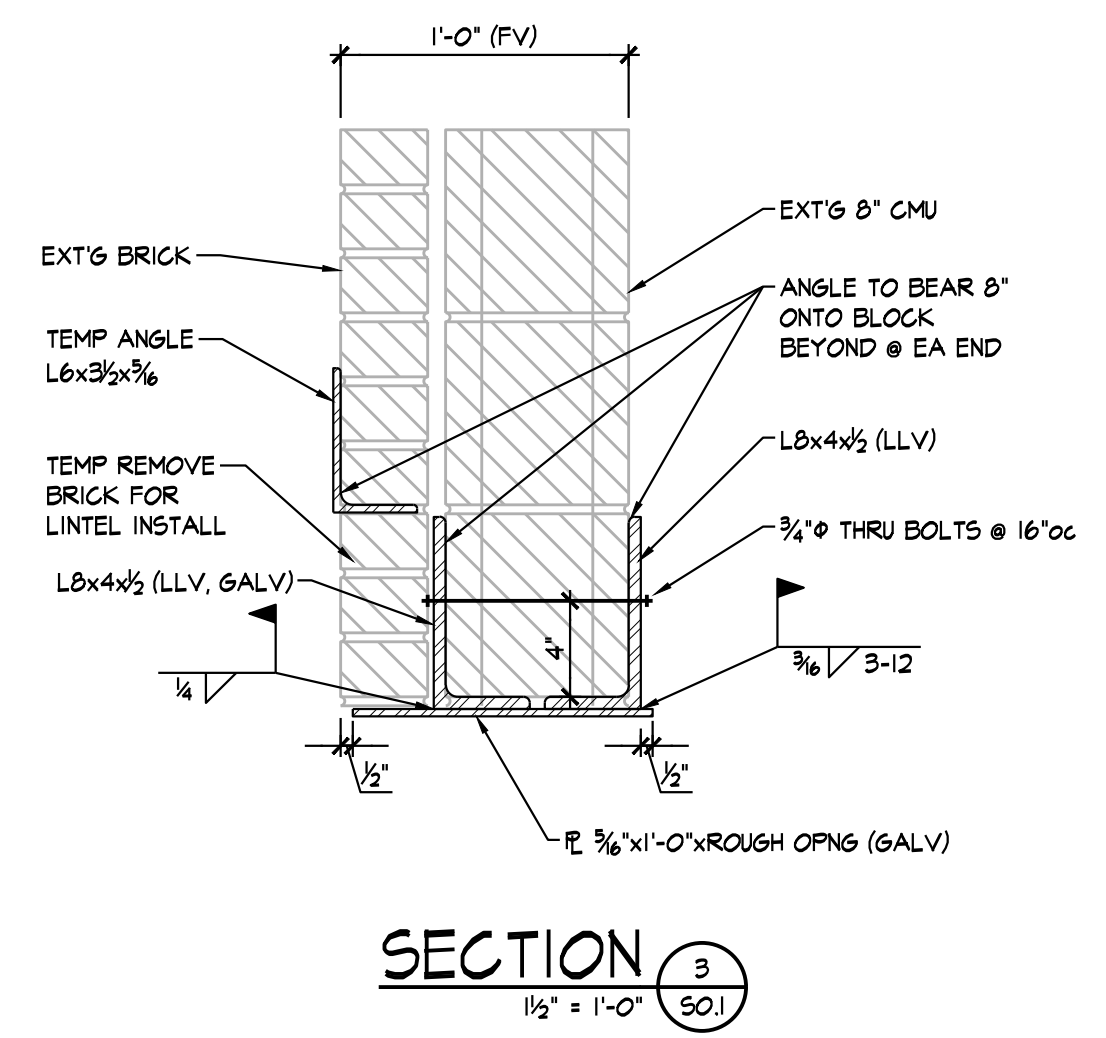
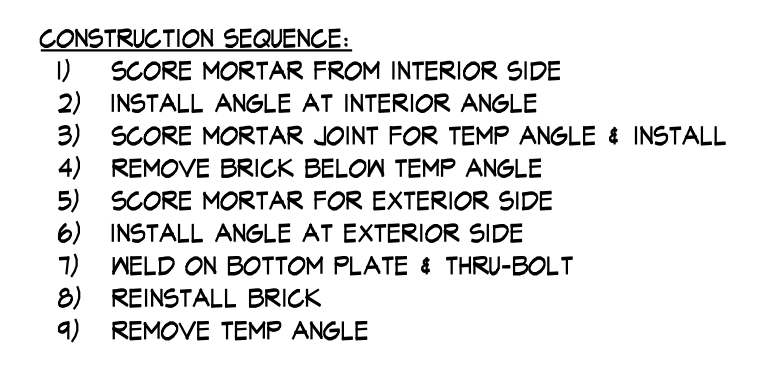
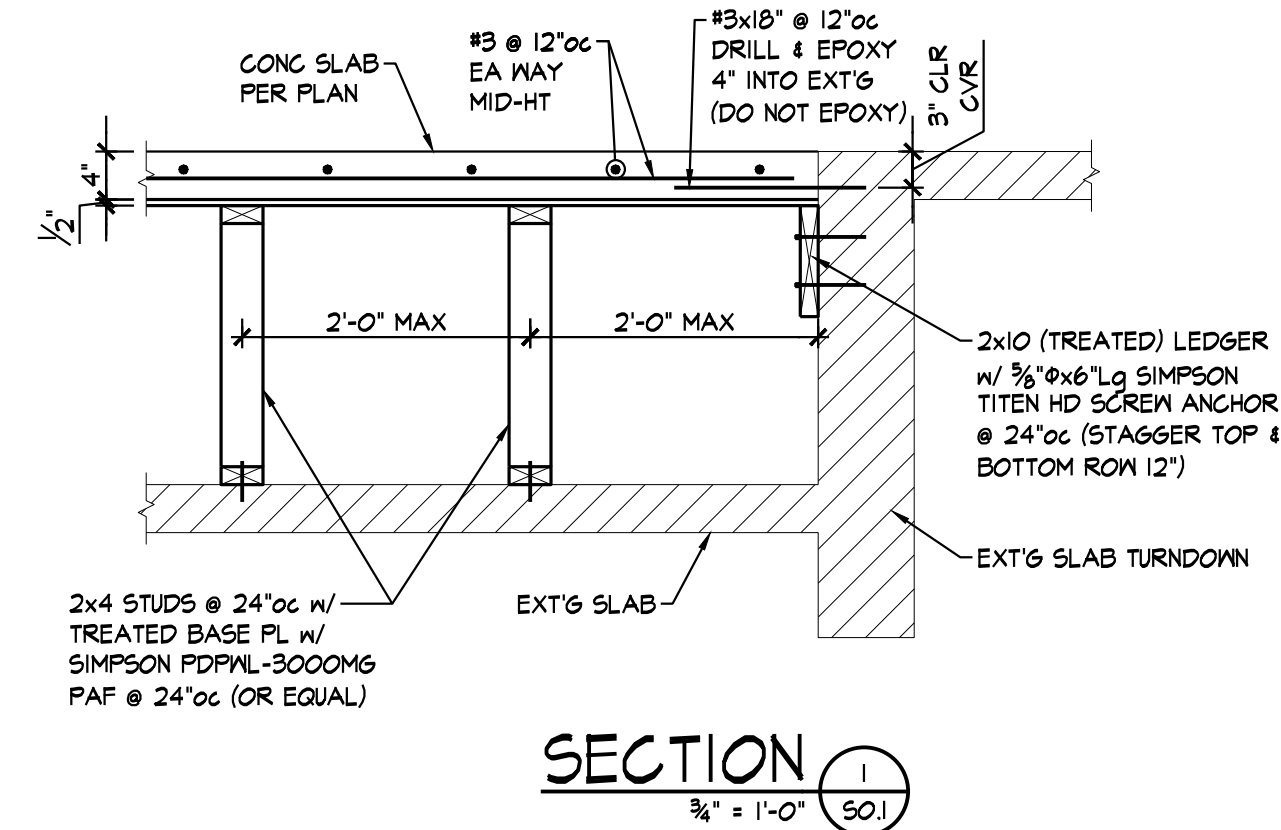

- CONSTRUCTION SEQUENCE:
- 1) SCORE MORTAR FROM ONE SIDE
 - 2) INSTALL ANGLE INTO SCORED MORTAR JOINT
 - 3) SCORE MORTAR JOINT FROM OPPOSITE SIDE
 - 4) INSERT SECOND ANGLE
 - 5) REMOVE CMU BELOW

NEW HORIZONS DENTAL

ROSSVILLE OFFICE

ROSSVILLE, KANSAS

Architects Planners Designers

730 N. Ninth
P.O. Box 2928
Salina, KS 67402
785.827.0386
jgr@jgarchitects.com

JONES GILLAM RENZ

PRELIMINARY DRAWING

NOT FOR CONSTRUCTION

REVISION:	
DATE:	8-26-2022
JOB:	22-3211
SHEET:	S0.1

COPYRIGHTED

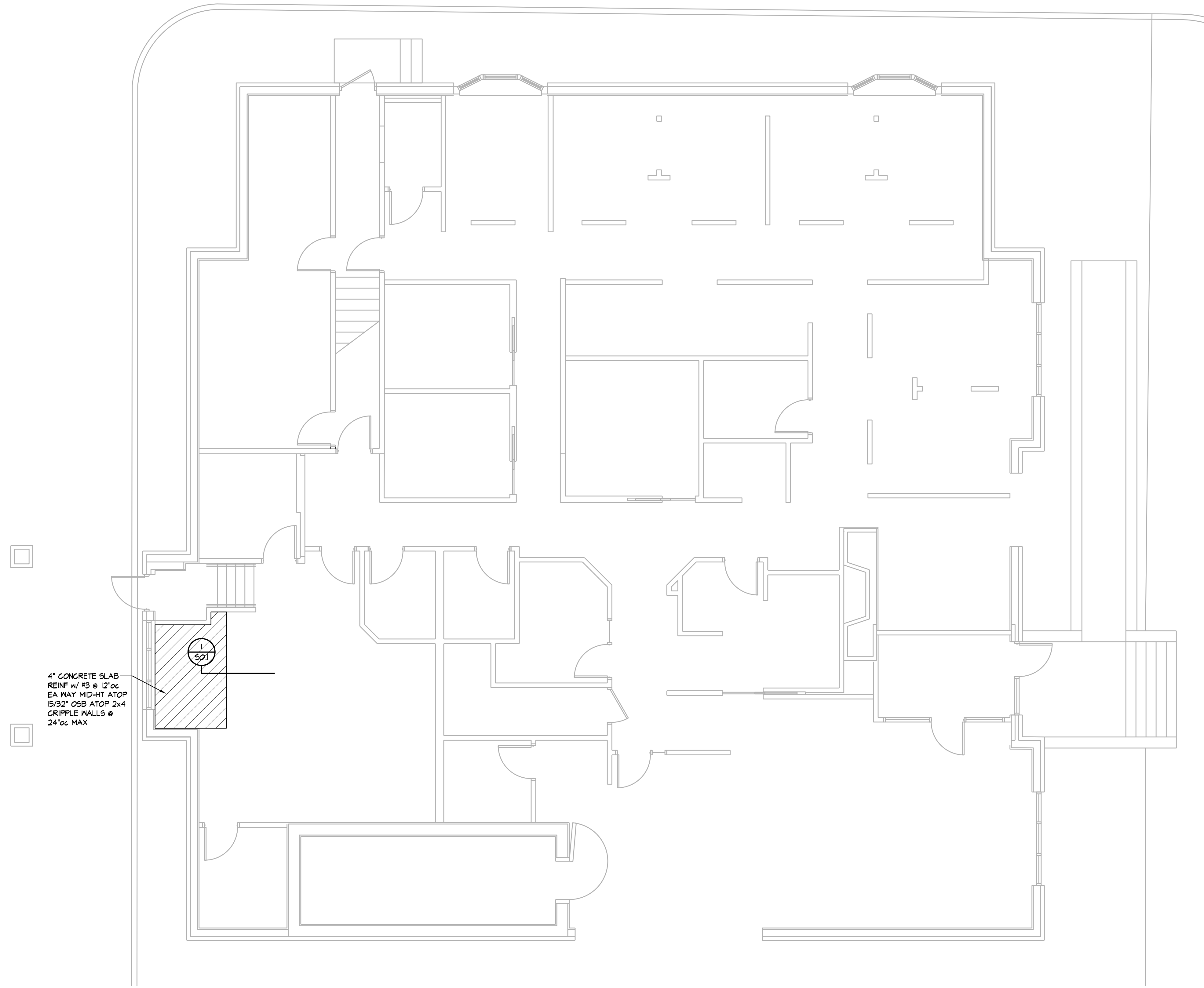

4" CONCRETE SLAB
 REINF w/ #3 @ 12"oc
 EA WAY MID-HT ATOP
 15/32" OSB ATOP 2x4
 CRIPPLE WALLS @
 24"oc MAX

FOUNDATION PLAN
 3/8" = 1'-0"

**PRELIMINARY
 DRAWING**
 NOT FOR
 CONSTRUCTION

REVISION:
 DATE: 8-26-2022
 JOB: 22-3211
 SHEET:

S2.1

NEW HORIZONS DENTAL
 ROSSVILLE OFFICE
 KANSAS
 ROSSVILLE,

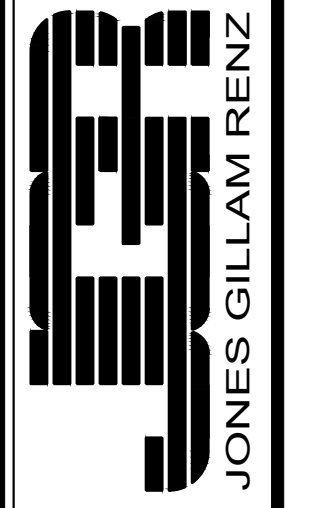

Architects Planners Designers
 1722 Main Street,
 Kansas City, MO 64108
 730 N. Ninth
 P.O. BOX 2928
 Salina, KS 67402
 785.827.0386
 jgr@jgarchitects.com

COPYRIGHTED ©

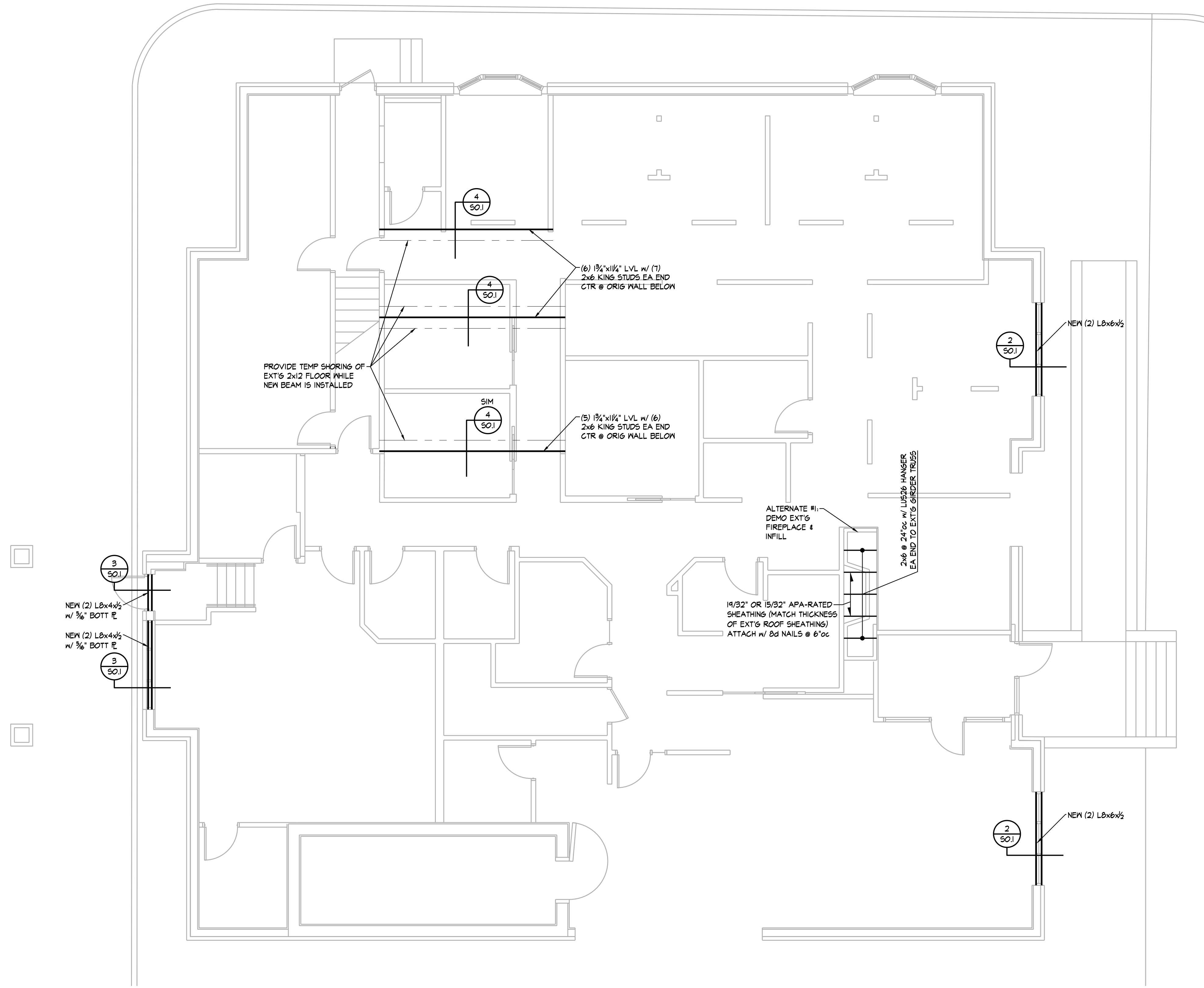

FRAMING PLAN
3/8" = 1'-0"

PRELIMINARY DRAWING
NOT FOR CONSTRUCTION

REVISION:	
DATE:	8-26-2022
JOB:	22-3211
SHEET:	

S2.2

COPYRIGHTED ©

NEW HORIZONS DENTAL
ROSSVILLE OFFICE

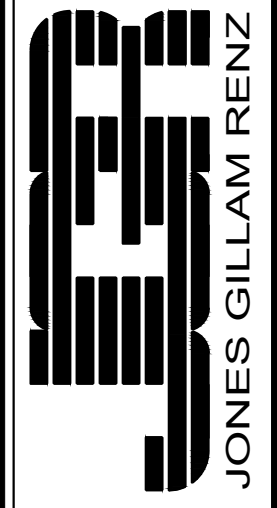

KANSAS

Architects Planners Designers
1722 Main Street
Kansas City, MO 64108
730 N. Ninth
P.O. Box 2928
Salina, KS 67402
785.827.0386
jgr@jgarchitects.com

GENERAL MECHANICAL DEMO NOTES

1. REMOVE ALL EXISTING HVAC INSTALLATION TAKEN OUT OF SERVICE THROUGHOUT AREA OF REMODEL. EXISTING HVAC INFORMATION IS SHOWN FOR REFERENCE FROM EXISTING BUILDING PLANS.
2. ALL PIPING TAKEN OUT OF SERVICE SHALL BE REMOVED. WHERE PIPING TO BE REMOVED IS CONNECTED TO EXISTING PIPING TO REMAIN, PIPING SHALL BE REMOVED BACK TO MAIN AND CAPPED, UNLESS INDICATED OTHERWISE.
3. WHERE PIPING TAKEN OUT OF SERVICE IS LOCATED BELOW SLAB AND IS UNABLE TO BE REMOVED, CAP BELOW SLAB.
4. ALL DUCTWORK TAKEN OUT OF SERVICE SHALL BE REMOVED.
5. ALL MECHANICAL EQUIPMENT TAKEN OUT OF SERVICE SHALL BE REMOVED.
6. COORDINATE CUTTING, PATCHING OF EXISTING WALLS, CEILINGS, ROOF AND FLOORS AFFECTED BY MECHANICAL DEMOLITION WITH G.C.

GENERAL ELECTRICAL DEMOLITION NOTES

1. REMOVE ALL NM, BX, MC, AC AND OTHER CABLE SYSTEMS AND WIRING FOR ALL ABANDONED CIRCUITS.
2. REMOVE ALL ABANDONED CONDUITS ABOVE LAY-IN CEILINGS, EXPOSED CONDUITS, FLEXIBLE CONDUITS, SURFACE RACEWAY, SURFACE MOUNTED OUTLET/JUNCTION BOXES AND EQUIPMENT UNLESS NOTED OTHERWISE.
3. WHERE ABANDONED FEEDERS AND BRANCH CIRCUITS ARE CONCEALED WITHIN WALLS, FLOORS AND HARD CEILINGS THAT ARE TO REMAIN, REMOVE ALL WIRING AND CAP CONDUITS AT BOTH ENDS.
4. WHERE ABANDONED OUTLET AND JUNCTION BOXES ARE RECESSED FLUSH IN WALLS, FLOORS AND HARD CEILINGS THAT ARE TO REMAIN, REMOVE ALL WIRING AND WIRING DEVICES AND PROVIDE BLANK STAINLESS STEEL COVERPLATES FOR BOXES 6"x6" AND SMALLER. REMOVE BOXES LARGER THAN 6"x6" AND PATCH SURFACE TO MATCH EXISTING. COORDINATE WITH ARCHITECT FOR FINAL DIRECTION.
5. ALL EQUIPMENT, FIXTURES, RACEWAY, WIRING AND DEVICES WHICH ARE REMOVED SHALL BE REMOVED FROM THE JOB SITE BY THIS CONTRACTOR. UNLESS DIRECTED OTHERWISE BY THE ARCHITECT OR OWNER'S REPRESENTATIVE. CONFORM TO ALL LAWS AND ORDINANCES IN EFFECT CONCERNING THE PROPER DISPOSAL OF LUMINAIRES AND LAMPS.
6. COORDINATE THE REMOVAL OF MECHANICAL AND PLUMBING EQUIPMENT WITH THE MECHANICAL AND PLUMBING CONTRACTORS. ELECTRICAL CONTRACTOR SHALL DISCONNECT AND REMOVE ELECTRICAL POWER AND CONTROL CIRCUITS FOR EQUIPMENT BEING REMOVED. REMOVE ALL ELECTRICAL EQUIPMENT ASSOCIATED WITH DEMOLISHED MECHANICAL AND PLUMBING EQUIPMENT (DISCONNECT SWITCHES, MOTOR STARTERS, RELAYS, ETC).
7. SCOPE OF DEMOLITION IS APPROXIMATE. INFORMATION CONVEYED ON THIS DRAWING IS BASED ON EXISTING BUILDING DRAWINGS AND CASUAL FIELD OBSERVATIONS. THE CONTRACTOR SHALL BE RESPONSIBLE FOR FILED DETERMINING EXACT SCOPE OF DEMOLITION AND COORDINATION WITH THE ARCHITECT AND OWNER.

MECHANICAL DEMO SYMBOLS

- HVAC EQUIPMENT TO BE DEMOLISHED
- SQUARE SUPPLY DIFFUSER TO BE DEMOLISHED
- SQUARE RETURN DIFFUSER TO BE DEMOLISHED
- DUCTWORK TO BE DEMOLISHED
- CONDENSATE PIPING TO BE DEMOLISHED
- PIPING TO BE DEMOLISHED
- THERMOSTAT TO BE DEMOLISHED
- DUCTWORK TO REMAIN
- DRAIN PIPING TO REMAIN

ELECTRICAL DEMOLITION SYMBOLS

- LIGHT FIXTURE TO BE REMOVED
- WALL SWITCH TO REMAIN
- WALL SWITCH TO BE REMOVED
- EXISTING DUPLEX RECEPTACLE TO REMAIN
- DUPLEX RECEPTACLE TO BE REMOVED
- EXISTING TELECOM OUTLET TO REMAIN
- TELECOM OUTLET TO BE REMOVED
- PA SPEAKER TO BE REMOVED
- FIRE ALARM SYSTEM NOTIFICATION HORN/STROBE
- FIRE ALARM SYSTEM SMOKE DETECTOR

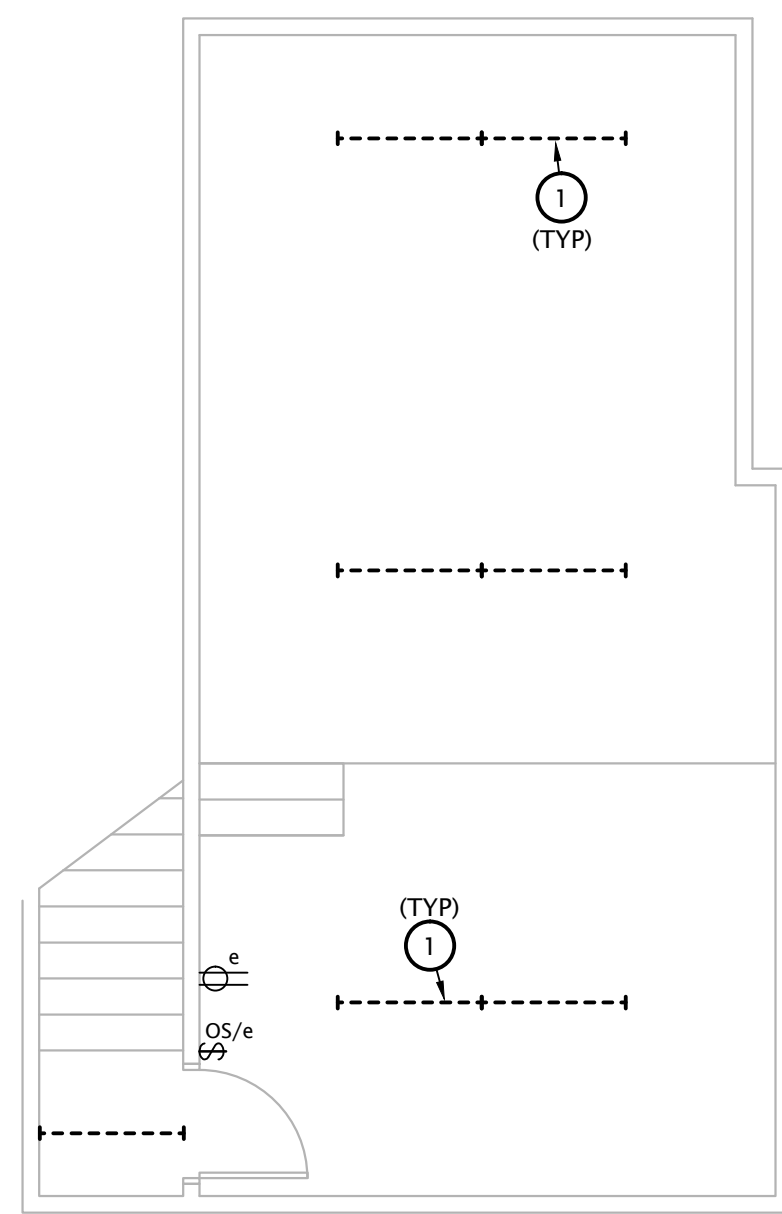

② MEZZANINE M/E DEMO PLAN
3/16" = 1'-0"

GENERAL ELECTRICAL DEMOLITION NOTES

1. REMOVE ALL NM, BX, MC, AC AND OTHER CABLE SYSTEMS AND WIRING FOR ALL ABANDONED CIRCUITS.
2. REMOVE ALL ABANDONED CONDUITS ABOVE LAY-IN CEILINGS, EXPOSED CONDUITS, FLEXIBLE CONDUITS, SURFACE RACEWAY, SURFACE MOUNTED OUTLET/JUNCTION BOXES AND EQUIPMENT UNLESS NOTED OTHERWISE.
3. WHERE ABANDONED FEEDERS AND BRANCH CIRCUITS ARE CONCEALED WITHIN WALLS, FLOORS AND HARD CEILINGS THAT ARE TO REMAIN, REMOVE ALL WIRING AND CAP CONDUITS AT BOTH ENDS.
4. WHERE ABANDONED OUTLET AND JUNCTION BOXES ARE RECESSED FLUSH IN WALLS, FLOORS AND HARD CEILINGS THAT ARE TO REMAIN, REMOVE ALL WIRING AND WIRING DEVICES AND PROVIDE BLANK STAINLESS STEEL COVERPLATES FOR BOXES 6"x6" AND SMALLER. REMOVE BOXES LARGER THAN 6"x6" AND PATCH SURFACE TO MATCH EXISTING. COORDINATE WITH ARCHITECT FOR FINAL DIRECTION.
5. ALL EQUIPMENT, FIXTURES, RACEWAY, WIRING AND DEVICES WHICH ARE REMOVED SHALL BE REMOVED FROM THE JOB SITE BY THIS CONTRACTOR. UNLESS DIRECTED OTHERWISE BY THE ARCHITECT OR OWNER'S REPRESENTATIVE. CONFORM TO ALL LAWS AND ORDINANCES IN EFFECT CONCERNING THE PROPER DISPOSAL OF LUMINAIRES AND LAMPS.
6. COORDINATE THE REMOVAL OF MECHANICAL AND PLUMBING EQUIPMENT WITH THE MECHANICAL AND PLUMBING CONTRACTORS. ELECTRICAL CONTRACTOR SHALL DISCONNECT AND REMOVE ELECTRICAL POWER AND CONTROL CIRCUITS FOR EQUIPMENT BEING REMOVED. REMOVE ALL ELECTRICAL EQUIPMENT ASSOCIATED WITH DEMOLISHED MECHANICAL AND PLUMBING EQUIPMENT (DISCONNECT SWITCHES, MOTOR STARTERS, RELAYS, ETC).

④ M/E DEMOLITION PLAN NOTES BY SYMBOL

1. REMOVE LIGHT FIXTURE AND ASSOCIATED CIRCUITRY.
2. REMOVE RECEPTACLE AND ASSOCIATED CIRCUITRY.
3. REMOVE LIGHT SWITCH AND ASSOCIATED CIRCUITRY.
4. REMOVE TELECOM/SECURITY OUTLET AND ASSOCIATED CABLING.
5. REMOVE DISCONNECT SWITCH AND ASSOCIATED CIRCUITRY.
6. REMOVE AUDIO SYSTEM SPEAKER AND ASSOCIATED CABLING.
7. REMOVE AUDIO SYSTEM VOLUME CONTROL STATION AND ASSOCIATED CABLING.
8. REMOVE CEILING FAN AND ASSOCIATED CIRCUITRY.
9. REMOVE PANELBOARD AND ASSOCIATED FEEDER AND BRANCH CIRCUITS.
10. REMOVE EXISTING PLUMBING FIXTURE AND ALL ASSOCIATED INSTALLATION.
11. REMOVE EXISTING HOT WATER HEATER, EXISTING HOT WATER PIPING AND ALL ASSOCIATED MECHANICAL INSTALLATION.
12. REMOVE EXISTING FLUE PIPING AND TERMINATION AT ROOF. COORDINATE PATCHING OF ROOF WITH ARCHITECT AND G.C.
13. REMOVE EXISTING FURNACE AND ALL ASSOCIATED MECHANICAL AND ELECTRICAL INSTALLATION.
14. REMOVE EXISTING CONDENSING UNIT AND ALL ASSOCIATED MECHANICAL AND ELECTRICAL INSTALLATION.
15. REMOVE ALL EXISTING AIR DEVICES AND SUPPLY AND RETURN DUCTWORK AND ASSOCIATED INSTALLATION.
16. REMOVE EXISTING EXHAUST FAN AND ASSOCIATED MECHANICAL AND ELECTRICAL INSTALLATION.
17. EXISTING EXHAUST DUCT AND RELIEF LOUVER TO REMAIN FOR RE-USE. SEE NEW WORK PLANS FOR ADDITIONAL INFO.
18. REMOVE EXISTING ELECTRIC BASEBOARD HEATER AND ALL ASSOCIATED MECHANICAL AND ELECTRICAL INSTALLATION.
19. REMOVE EXISTING RADIANT CEILING HEATER AND ALL ASSOCIATED MECHANICAL AND ELECTRICAL INSTALLATION.
20. REMOVE ALL EXISTING DOMESTIC WATER PIPING AND ASSOCIATED INSTALLATION. SEE NEW WORK PLANS FOR INFO ON NEW WATER SERVICE.
21. EXISTING GAS METER AND REGULATOR TO REMAIN. REMOVE ALL GAS PIPING TAKEN OUT OF SERVICE BACK TO EXISTING METER AND REGULATOR.
22. EXISTING 4" DRAIN TO REMAIN. FIELD VERIFY EXACT SIZE AND LOCATION. SCOPE EXISTING DRAIN WITH CAMERA TO DETERMINE CONDITION PRIOR TO RE-USE.
23. REMOVE GAS PIPING TO FIRE PLACE TAKEN OUT OF SERVICE AND ABANDONED IN PLACE. CAP FLUE WEATHERTIGHT AT ROOF COORDINATE WITH ARCHITECT AND G.C.
24. ALTERNATE 1: REMOVE GAS PIPING, FLUE PIPING AND ALL ASSOCIATED MECHANICAL INSTALLATION FOR FIRE PLACE TO BE REMOVED. COORDINATE WITH ARCHITECT AND G.C.
25. REMOVE EXISTING INTAKE LOUVER, COORDINATE PATCHING OF WALL WITH ARCHITECT AND G.C.

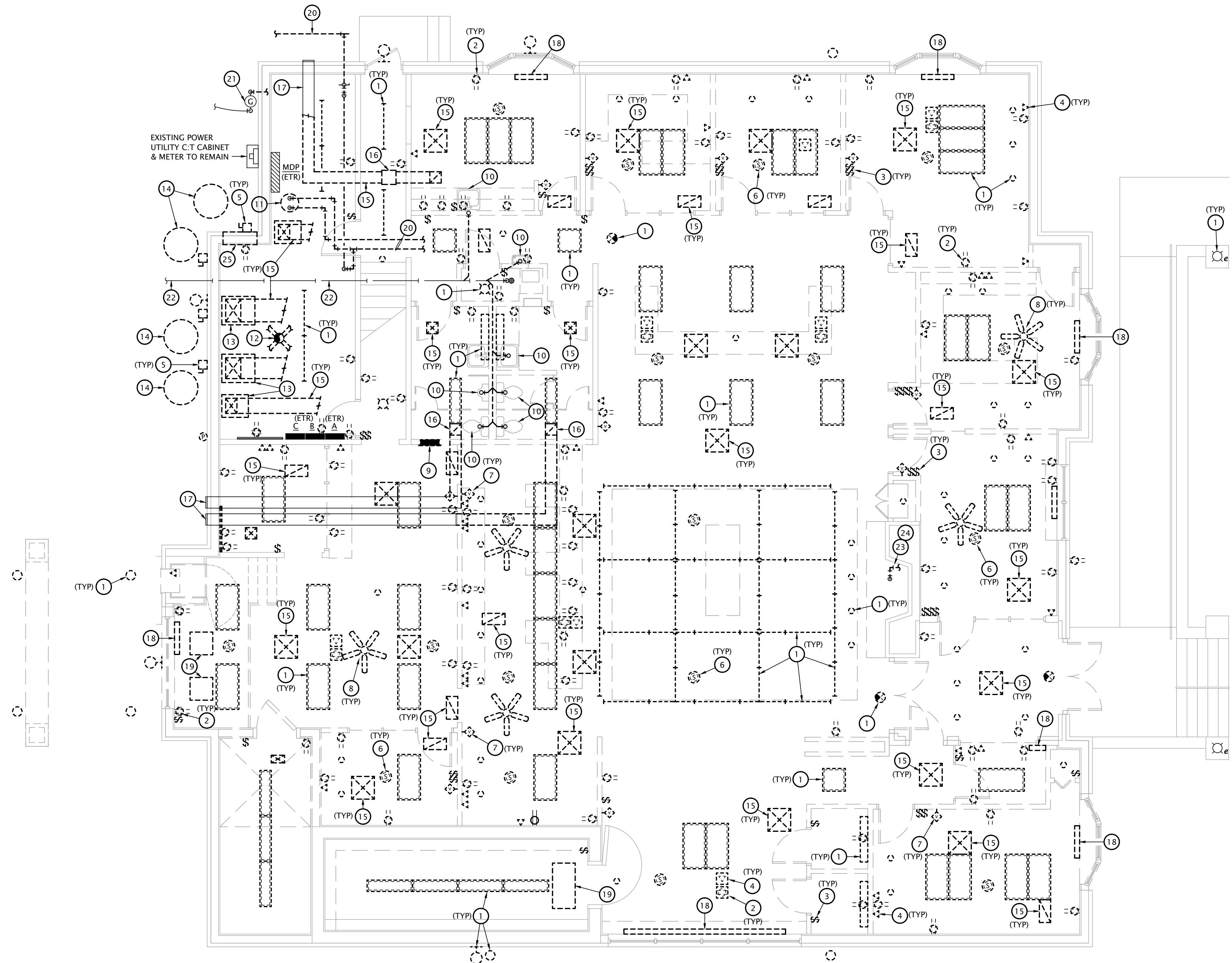

① M/E DEMO PLAN
3/16" = 1'-0"

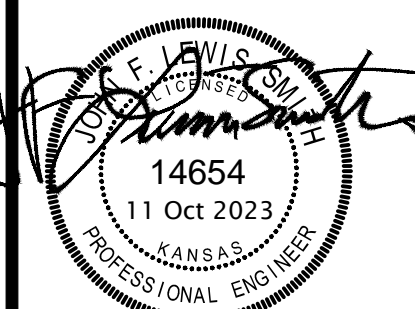

REVISION:

DATE:	9-20-2023
JOB:	22-3211
SHEET NO.:	

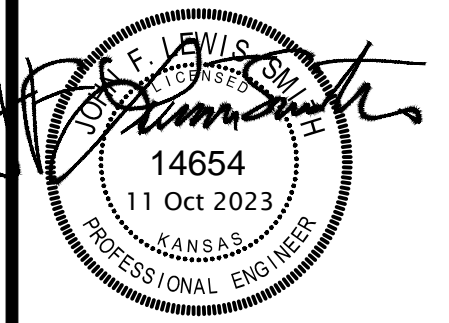













































REVISION:	
DATE:	9-20-2023
JOB:	22-3211
SHEET NO.:	

M1.1

MECHANICAL PLAN NOTES BY SYMBOL

- MOUNT CONDENSING UNIT/HEAT PUMP ON EXISTING CONCRETE PAD. WHERE EXISTING CONCRETE PAD IS NOT ADEQUATE PROVIDE 3-1/2" CONCRETE PAD. PAD SHALL EXTEND 6" BEYOND BASE OF UNIT IN ALL DIRECTIONS. COORDINATE WITH G.C.
- ROUTE REFRIGERANT PIPING BETWEEN CONDENSING UNIT AND CORRESPONDING EVAPORATOR COIL. PENETRATE EXTERIOR WALL 18" AFF. UTILIZE MANUFACTURED WALL PENETRATION EQUAL TO AIREX "TITAN OUTLET".
- ROUTE FURNACE PVC VENT/INTAKE PIPING FROM FURNACE TO MANUFACTURER'S CONCENTRIC WALL TERMINATION KIT.
- CONNECT 8" OUTDOOR AIR DUCT TO RETURN AIR DUCT. PROVIDE BALANCING DAMPER, SEE M6.1 FOR MORE INFORMATION.
- CONNECT 8" OUTDOOR AIR DUCT TO RETURN AIR DUCT. PROVIDE BALANCING DAMPER, SEE M6.1 FOR MORE INFORMATION.
- ROUTE REFRIGERANT PIPING BETWEEN CONDENSING UNIT AND CORRESPONDING INDOOR UNIT. PENETRATE EXTERIOR WALL 18" AFF. UTILIZE MANUFACTURED WALL PENETRATION EQUAL TO AIREX "TITAN OUTLET".
- TRANSITION DUCT TO FIT BETWEEN 2ND FLOOR AND FIRST FLOOR CEILING.
- EXTEND 6" EXHAUST DUCTS TO AND CONNECT TO EXISTING EXHAUST DUCT/LOUVER. FIELD VERIFY EXACT LOCATION OF EXISTING.
- EXISTING EXHAUST DUCT AND LOUVER TO BE RE-USED. FIELD VERIFY EXISTING DUCT HAS WORKING BACKDRAFT DAMPER, PROVIDE NEW IF NEEDED. REMOVE EXISTING PORTIONS OF EXHAUST DUCT NO LONGER IN SERVICE. CAP AND SEAL EXISTING DUCT AS REQUIRED.
- ROUTE WATER HEATER PVC VENT/INTAKE PIPING FROM UNIT TO MANUFACTURER'S CONCENTRIC WALL TERMINATION KIT.
- ROUTE PVC VENT/INTAKE PIPING FROM FURNACE TO MANUFACTURER'S CONCENTRIC ROOF TERMINATION KIT
- SEE MEZZANINE PLAN FOR CONTINUATION.
- ROUTE RETURN DUCT STACKED BELOW SUPPLY DUCT.
- ROUTE BRANCH DUCTS AS HIGH AS POSSIBLE ACROSS MEZZANINE.
- ROUTE 8" RUNOUT DOWN THROUGH FLOOR OF MEZZANINE TO AIR DEVICE BELOW. FIELD COORDINATE EXACT LOCATION WITH OTHER TRADES AND EXISTING CONSTRUCTION.
- ROUTE DUCTWORK AS HIGH AS POSSIBLE AND MAINTAIN 6'-0" MIN CLEAR DEDICATED ELECTRICAL SPACE ABOVE PANELS.
- ALTERNATE #4: PROVIDE NEW 18"Wx12"H EXHAUST LOUVER EQUAL TO GREENHECK MODEL ESD-435 WITH BIRDSCREEN AT WALL IN NEW TRIM BAND. MODIFY EXISTING EXHAUST DUCTWORK AS REQUIRED TO TRANSITION TO NEW LOUVER. FIELD VERIFY EXACT REQUIREMENTS AND COORDINATE WITH G.C. COORDINATE EXACT COLOR WITH ARCHITECT.
- ALTERNATE #4: PROVIDE NEW 12"Wx12"H EXHAUST LOUVER EQUAL TO GREENHECK MODEL ESD-435 WITH BIRDSCREEN AT WALL IN NEW TRIM BAND. MODIFY EXISTING EXHAUST DUCTWORK AS REQUIRED TO TRANSITION TO NEW LOUVER. FIELD VERIFY EXACT REQUIREMENTS AND COORDINATE WITH G.C. COORDINATE EXACT COLOR WITH ARCHITECT.

MECHANICAL SYMBOLS

	THERMOSTAT		PIPE TURNING UP
	TEMPERATURE SENSOR		PIPE TURNING DOWN
	HUMIDISTAT		90° ELBOW
	CONTROL CABLE, VERIFY TYPE WITH EQUIPMENT MANUFACTURER		45° ELBOW
	SQUARE SUPPLY DIFFUSER - TYPE AND AIRFLOW INDICATED		TEE
	SQUARE RETURN GRILLE - TYPE INDICATED		TEE UP
	WALL DIFFUSER		TEE DOWN
	GRILLE/DIFFUSER TAG		SANITARY DRAIN BELOW GRADE
	TOP: DEVICE TAG (SEE SCHEDULE)		SANITARY DRAIN ABOVE GRADE
	MIDDLE: NECK SIZE		SANITARY VENT
	BOTTOM: AIRFLOW		DOMESTIC COLD WATER
	MANUAL BALANCING DAMPER		DOMESTIC HOT WATER
	RECTANGULAR RETURN OR RELIEF AIR DUCT UP		DOMESTIC HOT WATER RECIRC
	RECTANGULAR RETURN OR RELIEF AIR DUCT UP		WATER SERVICE PIPING
	RECTANGULAR SUPPLY AIR DUCT UP		NATURAL GAS
	RECTANGULAR SUPPLY AIR DUCT DOWN		COMPRESSED AIR
	RECTANGULAR RETURN OR EXHAUST AIR DUCT DOWN		VACUUM LINE
	ROUND DUCT UP		UNION
	ROUND DUCT DOWN		BALL VALVE
	FLEXIBLE DUCTWORK - MAX 5'		GAS COCK
	RIGID DUCT RUNOUT		NATURAL GAS REGULATOR
	90° ELBOW WITH TURNING VANES		CONNECT TO EXISTING

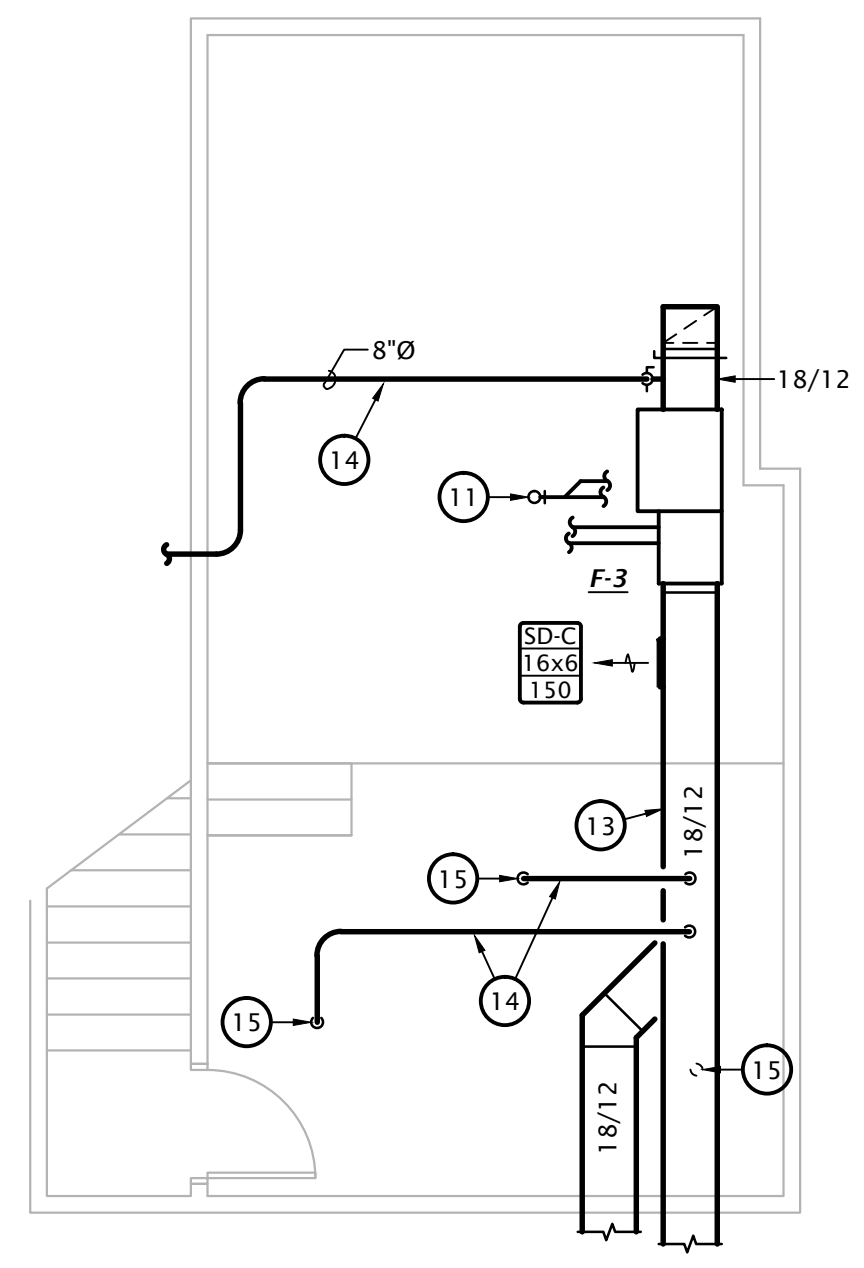

MEZZANINE MECHANICAL PLAN
3/16" = 1'-0"

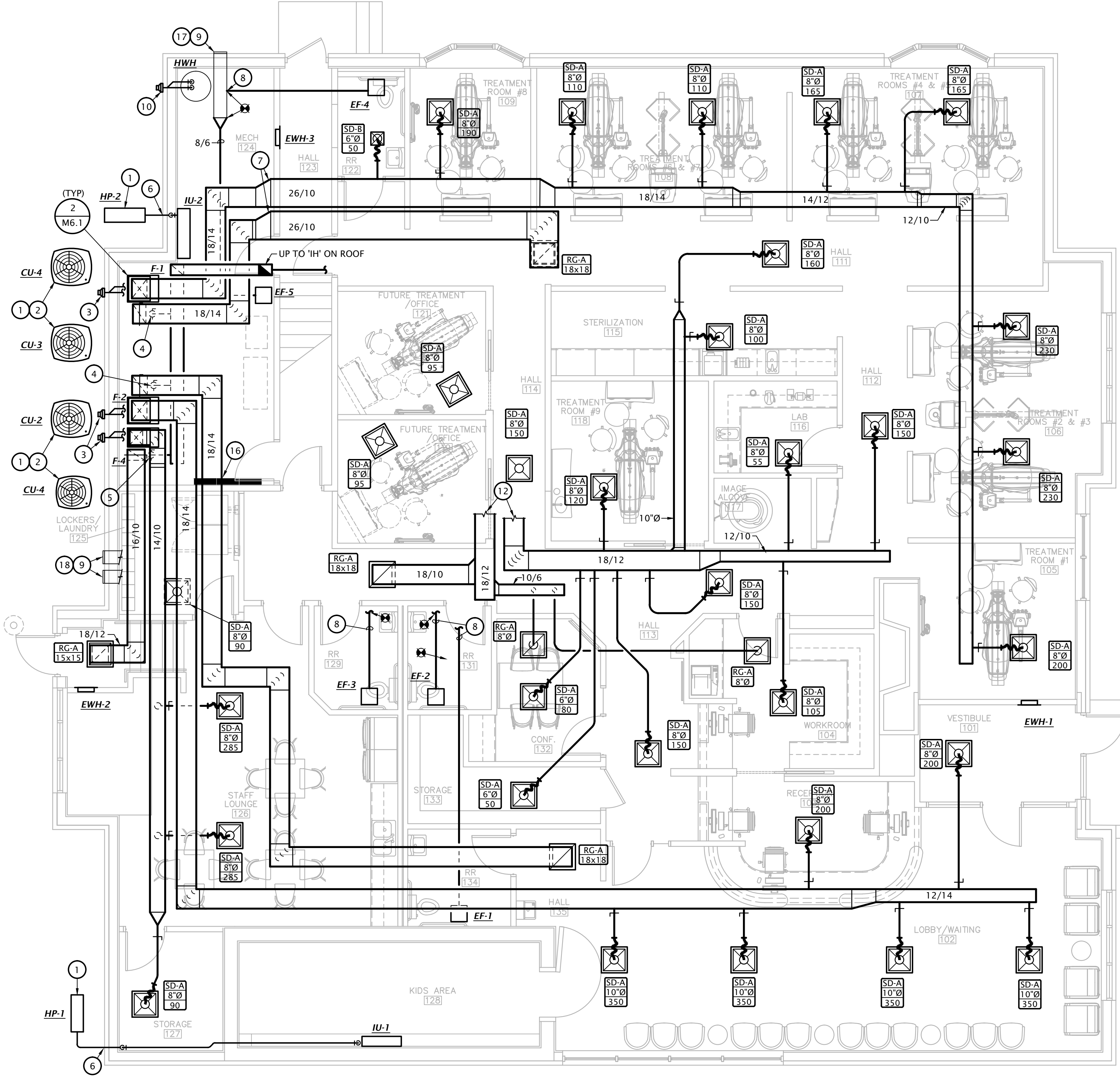

MECHANICAL PLAN
3/16" = 1'-0"

COPYRIGHTED

PLAN NOTES BY SYMBOL

1. PROVIDE 2" DRAIN AND 1-1/2" VENT FOR SINK PROVIDED BY DENTAL EQUIPMENT SUPPLIER AND INSTALLED BY PLUMBING CONTRACTOR. COORDINATE EXACT REQUIREMENTS WITH EQUIPMENT SUPPLIER.
2. CONNECT TO EXISTING 4" SANITARY DRAIN. FIELD VERIFY EXACT SIZE AND LOCATION OF EXISTING PIPING. SCOPE EXISTING PIPING WITH CAMERA TO VERIFY CONDITION.
3. ROUTE VACUUM PIPING TO UTILITY CENTER. PROVIDE 5/8" RISER TERMINATED 2" A.F.F. COORDINATE EXACT ROUGH-IN LOCATION AND INSTALLATION REQUIREMENTS WITH DENTAL EQUIPMENT SUPPLIER. COORDINATE FLOOR CUTTING AND PATCHING WITH G.C.
4. VACUUM LINE UP TO VACUUM PUMP. CONNECT TO VACUUM PUMP AND COORDINATE EXACT REQUIREMENTS WITH DENTAL EQUIPMENT SUPPLIER.
5. ROUTE VACUUM PIPING BELOW GRADE. SLOPE PIPING AT MIN SLOPE OF 1/4" PER 10 FT TOWARDS VACUUM PUMP. COORDINATE EXACT INSTALLATION REQUIREMENTS WITH DENTAL EQUIPMENT SUPPLIER. COORDINATE CUTTING AND PATCHING OF EXISTING SLAB WITH ARCH AND G.C.
6. PROVIDE 1-1/2" TRAPPED DRAIN LINE FOR VACUUM PUMP. PROVIDE 1-1/2" VENT AFTER TEE FOR CONNECTION TO PUMP. COORDINATE EXACT ROUGH-IN LOCATION AND INSTALLATION REQUIREMENTS WITH DENTAL EQUIPMENT SUPPLIER.
7. PROVIDE 3/4" INDIRECT CONNECTION AT TAILPIECE AT 'BS' FOR CONNECTION OF ULTRASONIC CLEANER. COORDINATE EXACT REQUIREMENTS WITH DENTAL EQUIPMENT SUPPLIER.
8. PLASTER TRAP PROVIDED BY DENTAL EQUIPMENT SUPPLIER TO BE INSTALLED BY PLUMBING CONTRACTOR. COORDINATE EXACT REQUIREMENTS WITH EQUIPMENT SUPPLIER.
9. PROVIDE 3/4" VACUUM BRANCH LINE AND TERMINATE WITH 1/2" FPT FITTING AT FINISH. COORDINATE EXACT ROUGH-IN LOCATION AND INSTALLATION REQUIREMENTS WITH DENTAL EQUIPMENT SUPPLIER.
10. PROVIDE 2" VENT FROM VACUUM PUMP LOCATION ROUTED ABOVE CEILING TO EXTERIOR. TERMINATE VENT WITH ELBOW DOWN WITH INSECT SCREEN. COORDINATE EXACT INSTALLATION REQUIREMENTS AND ROUGH-IN LOCATION WITH DENTAL EQUIPMENT SUPPLIER.

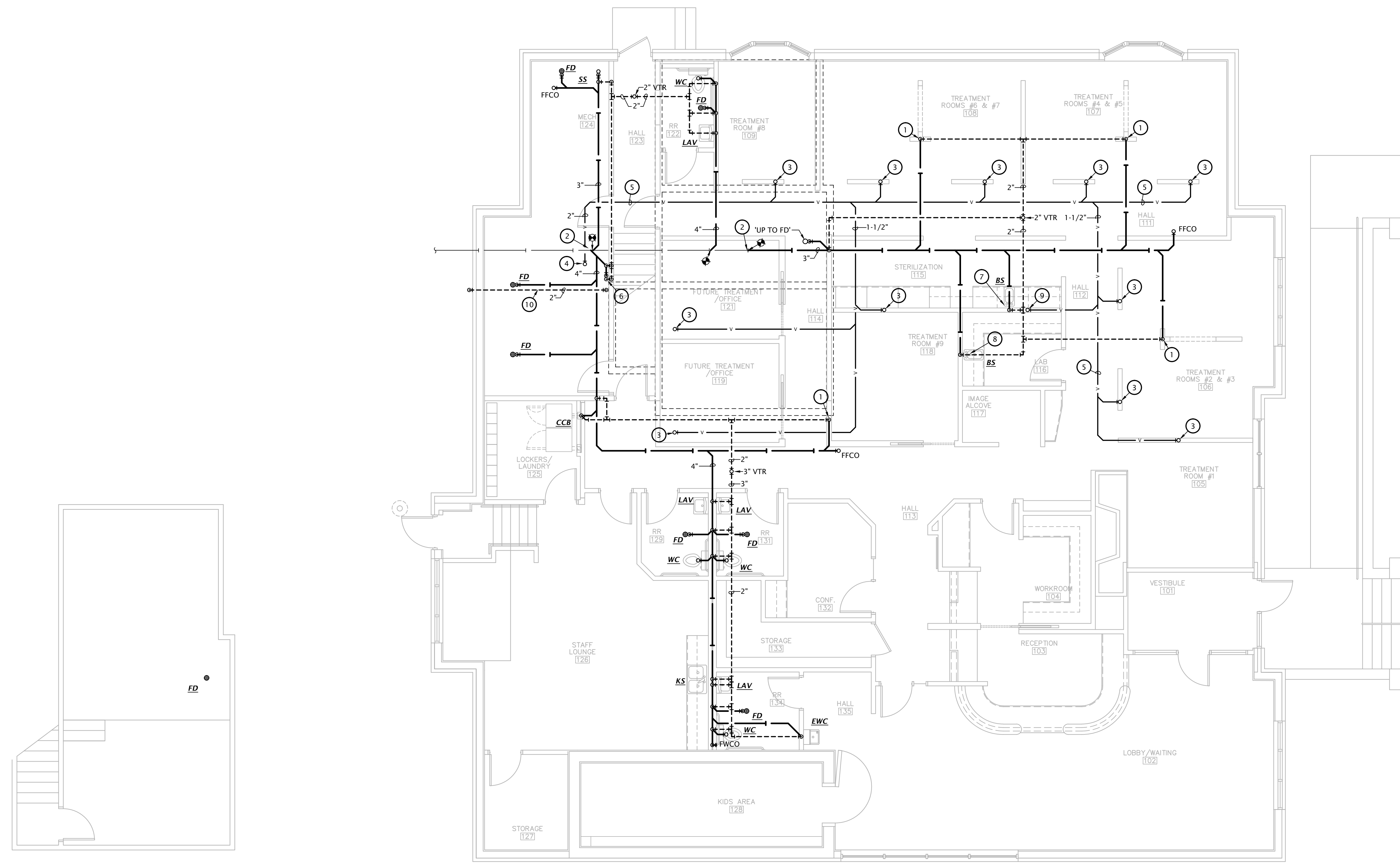

2 MEZZANINE WASTE AND VENT PLAN
 3/16" = 1'-0"

1 WASTE AND VENT PLAN
 3/16" = 1'-0"

ROSSVILLE FAMILY DENTAL
 443 MAIN ST
 ROSSVILLE, KANSAS

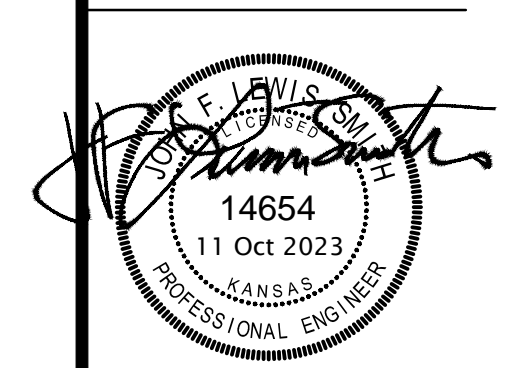

REVISION:	
DATE:	9-20-2023
JOB:	22-3211
SHEET NO.:	

M1.2

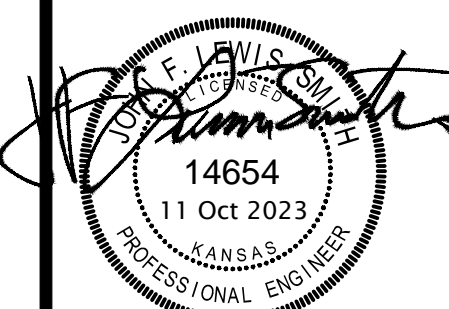

REVISION:	
DATE:	9-20-2023
JOB:	22-3211
SHEET NO.:	

PLAN NOTES BY SYMBOL

- PROVIDE SHUT OFF VALVE IN WATER SERVICE RISER. PROVIDE PRESSURE REDUCING VALVE SET TO 80 PSI IF REQUIRED, COORDINATE REQUIREMENTS WITH CITY OF ROSSVILLE.
- CONNECT 3/4" GAS TO WATER HEATER, PROVIDE GAS COCK, UNION AND DIRT LEG.
- CONNECT 3/4" GAS TO FURNACE, PROVIDE GAS COCK, UNION AND DIRT LEG.
- CONNECT 1" GAS TO FURNACE, PROVIDE GAS COCK, UNION AND DIRT LEG.
- CONNECT 1-1/2" GAS TO DISCHARGE OF EXISTING GAS METER AND REGULATOR PROVIDED BY GAS UTILITY. TOTAL CONNECTED LOAD = 405 CFH @ 7" W.C. COORDINATE EXACT REQUIREMENTS WITH GAS UTILITY AND PAY ALL ASSOCIATED FEES.
- ROUTE 1/2" HW AND CW DOWN TO SINK PROVIDED BY DENTAL EQUIPMENT SUPPLIER AND INSTALLED BY PLUMBING CONTRACTOR. COORDINATE EXACT REQUIREMENTS WITH EQUIPMENT SUPPLIER AND G.C.
- ROUTE 3/4" CW AND HW DOWN IN WALL AND PROVIDE 1/2" CW AND HW BRANCHES TO 'LAV' AND 'KS'.
- ROUTE 3/4" CW AND HW DOWN IN WALL AND PROVIDE 1/2" CW AND HW BRANCHES TO EACH 'LAV'.
- PROVIDE 1/2" CW BRANCH TO DENTAL EQUIPMENT AND PROVIDE BACK-FLOW PREVENTION IF NOT INCLUDED WITH EQUIPMENT. COORDINATE EXACT ROUGH-IN LOCATION AND CONNECTION REQUIREMENTS WITH DENTAL EQUIPMENT SUPPLIER.
- VERIFY EXACT LOCATION OF HOSE BIB 'HB' WITH DENTAL EQUIPMENT PROVIDER AND G.C.
- ROUTE 1/2" COMPRESSED AIR DOWN IN WALL TO DENTAL UTILITY CENTER AND TERMINATE WITH 3/8" ANGLE VALVE. COORDINATE EXACT LOCATION AND INSTALLATION REQUIREMENTS WITH DENTAL EQUIPMENT SUPPLIER.
- ROUTE 1/2" COMPRESSED AIR DOWN IN WALL TO BELOW SLAB, TO UTILITY CENTER AT CHAIR BASE AND TERMINATE 2" A.F.F. WITH 3/8" ANGLE VALVE. COORDINATE EXACT LOCATION AND INSTALLATION REQUIREMENTS WITH DENTAL EQUIPMENT SUPPLIER. COORDINATE TRENCHING AND CUTTING OF SLAB WITH G.C.
- CONNECT COMPRESSED AIR PIPING TO DENTAL AIR COMPRESSOR PROVIDED BY DENTAL EQUIPMENT SUPPLIER. COORDINATE EXACT REQUIREMENTS WITH EQUIPMENT SUPPLIER AND G.C.
- PROVIDE 1/2" COMPRESSED AIR LINE AND STUB OUT FROM WALL 1"-2" AND TERMINATE WITH 3/8" ANGLE VALVE. COORDINATE EXACT ROUGH-IN LOCATION AND REQUIREMENTS WITH DENTAL EQUIPMENT SUPPLIER.
- PROVIDE 1/2" COMPRESSED AIR LINE AND STUB OUT 1"-2" TERMINATE WITH 1/4" ANGLE VALVE. COORDINATE EXACT ROUGH-IN LOCATION AND REQUIREMENTS WITH DENTAL EQUIPMENT SUPPLIER.
- SEE MEZZANINE PLAN 2.M1.3 FOR CONTINUATION.
- ROUTE 3/4" CW DOWN IN WALL AND PROVIDE 1/2" BRANCH TO EACH 'WC'.
- PROVIDE 2" INTAKE PIPE TO AIR COMPRESSOR LOCATION ROUTED ABOVE CEILING TO EXTERIOR. TERMINATE PIPE WITH ELBOW DOWN WITH INSECT SCREEN. COORDINATE EXACT INSTALLATION REQUIREMENTS AND ROUGH-IN LOCATION WITH DENTAL EQUIPMENT SUPPLIER.

COPPER PIPE SIZE INDICATED	ALTERNATE MATERIAL/SIZE	
	Cross-linked polyethylene (PEX)	Polypropylene (PP)
	1/2"	3/4"
3/4"	1"	1"
1"		1-1/4"
1-1/4"		1-1/2"
1-1/2"		2"
2"		2-1/2"
2-1/2"		3"
3"		3-1/2"

Note: Pipe sizes indicated on drawings are for Type L copper pipe. If alternate materials are used, sizes shall be as indicated above. Where no pipe size is shown, use of indicated material in design pipe size is prohibited. Do not use materials other than those listed.

NOTE: DO NOT ROUTE PIPING IN ATTIC. PIPING SHALL BE ROUTED IN PLENUM ABOVE CEILING BUT BELOW VENTILATED ATTIC.

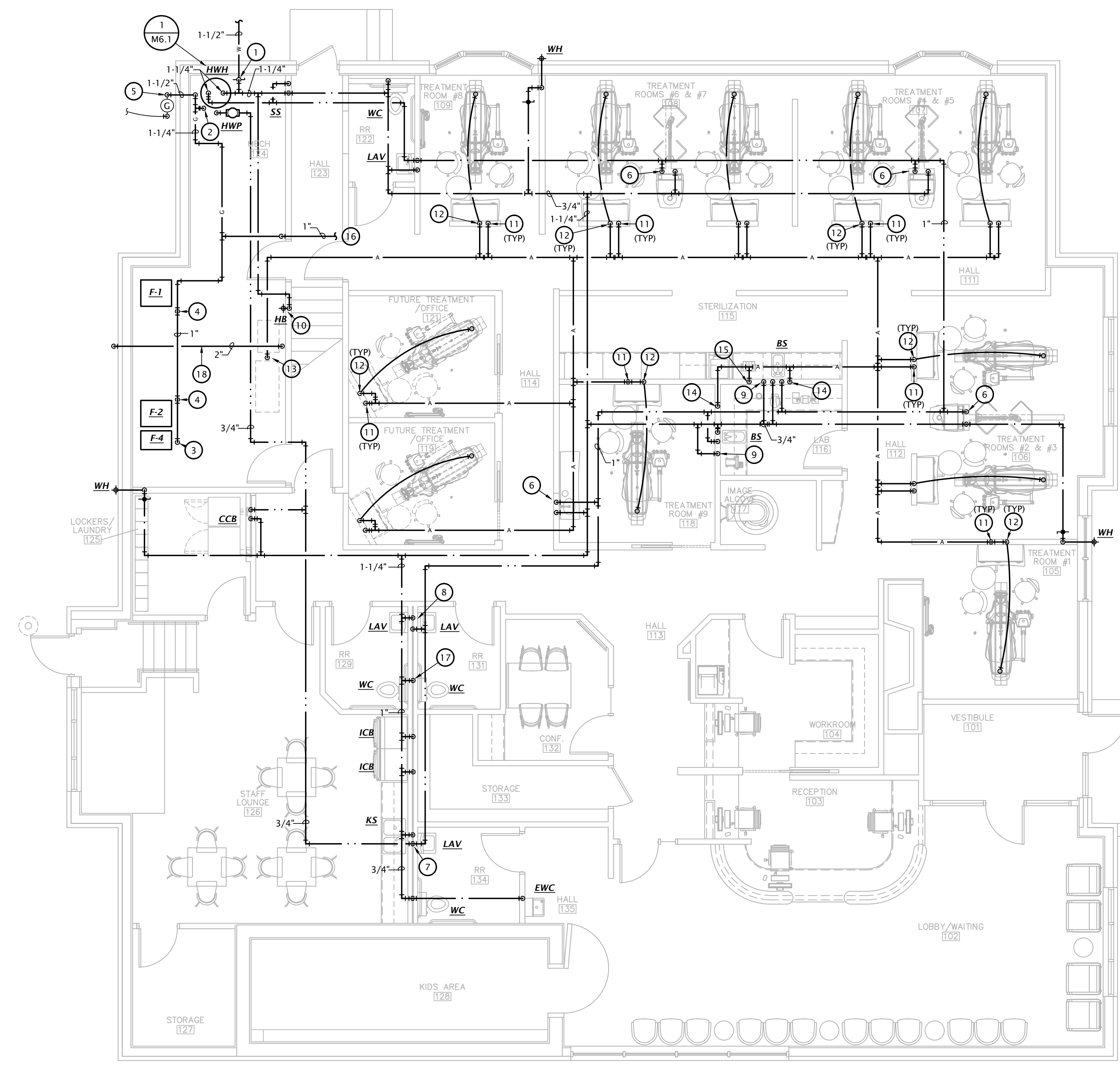
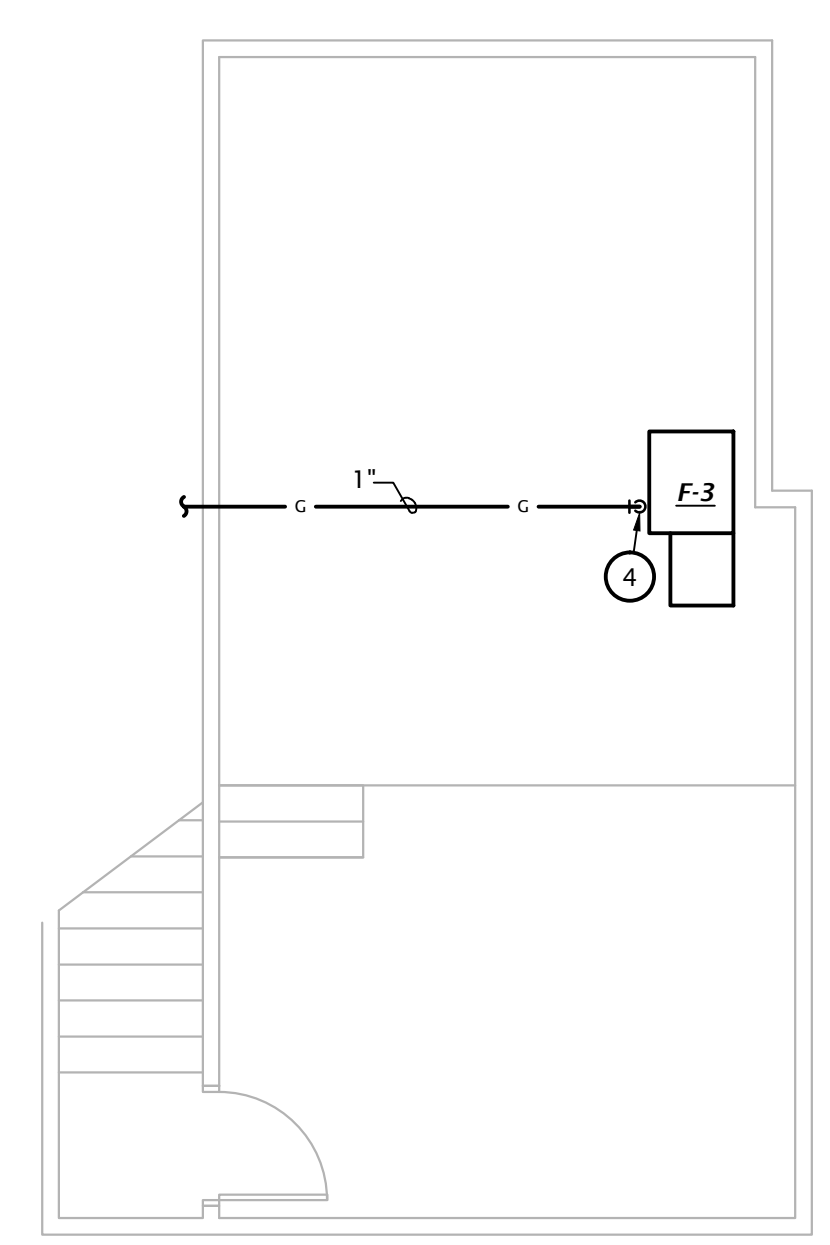

2 MEZZANINE DOMESTIC WATER PLAN
3/16" = 1'-0"

1 DOMESTIC WATER, GAS AND COMPRESSED AIR PLAN
3/16" = 1'-0"

PLUMBING FIXTURE SCHEDULE

MARK	MANUFACTURER	DESCRIPTION	TRIM		ROUGH-IN SIZES				NOTES
			MANUFACTURER	DESCRIPTION	WASTE	VENT	CW	HW	
WC	KOHLER	Model 3999-0 "Highline" ADA compliant flush tank water closet, white vitreous china, two piece, 12" rough-in, elongated 16-1/2" high bowl, siphon jet flushing action, 1.28 GPF, polished chrome actuator.	KOHLER	#4650-0 Lustra white, open front, plastic seat and cover	4"	2"	1/2"	---	1
LAV	KOHLER	Model 2005-0 wall hung lavatory, white vitreous china, 18-1/4"W x 17-1/4", faucet holes on 4" centers.	KOHLER	Model 15198-4RA single handle faucet. Provide grid drain. Provide point of use tempering valve.	2"	1-1/2"	1/2"	1/2"	1,2,3,4
KS	JUST	Model DL-2233-A-GR two compartment 18 GA stainless steel sink, self rimming, 14"x16"x8"D inside, fully undercoated, faucet holes as req.	DELTA	Model 400-HDF single handle kitchen sink faucet with hose spray attachment. Chrome finish. Provide basket strainer.	2"	1-1/2"	1/2"	1/2"	2,4
BS	---	Fixtures K3 shall be trim only for sink integral to the countertop. Trim and rough-in shall be unchanged. Trim only. Sink integral to countertop, coordinate with Architect.	DELTA	Model 27C4944 two handle bar sink faucet, 6" gooseneck spout, 1.5 GPM aerator, 4" blade handles, chrome finish. Provide basket strainer.	2"	1-1/2"	1/2"	1/2"	2,4
SS	FIAT	Model MSB-2424 one piece molded stone mop basin, 24" square, stainless steel integral drain body with caulk connection, stainless steel wall guards.	CHICAGO FAUCETS	Model 897-CPD faucet with hose thread outlet, vacuum breaker spout, pail hook, wall brace, integral check valves, metal lever handles.	3"	1-1/2"	3/4"	3/4"	4
EWC	ELKAY	Model EZSTL8WSLK ADA compliant dual height, self-contained water cooler with stainless steel basin, front push bar actuator, bottle filler, lead-free cooling system capable of cooling 8.0 GPH, 120 volts.	---	---	2"	1-1/2"	1/2"	---	---
CCB	WATER TITE	Model W4700 recessed washing machine box with 2"PVC/ABS drain coupling and knockout test cap. Two, 1/4 turn adaptor ball valves, sweat connection.	---	---	2"	2"	1/2"	1/2"	---
ICB	WATER TITE	Model W9700 ice maker connection box with 1/4 turn ball valve and 1/2" sweat copper connection.	---	---	---	---	1/2"	---	---
WH	WOODFORD	Model B67 automatic draining freezless wall hydrant with ASSE 1052 double check backflow preventor, loose tee key handle, with recessed box with door. Provide with chrome plated exterior finish.	---	---	---	---	3/4"	---	---
HB	WOODFORD	Model 24 hose bib with anti-siphon vacuum breaker, metal handle.	---	---	---	---	3/4"	---	---
FD	WADE	1100 series floor drain with 6" satin nickel bronze strainer. Provide trap protection device equal to ProSet Trapguard.	---	---	2"	1-1/2"	---	---	---
HWH	A.O. SMITH	Model GPD1-50, 50 gallon gas water heater, direct vent, 45,000 BTUH input, 50 GPH recovery @ 90°F temp rise. Supplied with temperature & pressure relief valve and brass drain valve. Provide with manufacturer's concentric vent kit.	---	---	---	---	---	---	---
HWP	BELL & GOSSETT	Model NBF-36, three speed circulation pump, bronze body, 10 GPM @ 10' head, 120 VAC. Provide clamp-on aquastat for pump control.	---	---	---	---	---	---	---

GENERAL:
 Provide fixtures with all trim necessary for complete installation

NOTES:
 1. Fixture and installation to meet requirements of Americans with Disabilities Act.
 2. Provide Dearborn supplies with stops and escutcheon plate, 1-1/4" cast brass p-trap.
 3. Insulate water and waste piping below lavatory. Utilize insulation kit equivalent to LavGuard by Truebro.
 4. Trim shall be provided with polished chrome finish.

GRAVITY ROOF HOOD SCHEDULE

MARK	MANUFACTURER	MODEL	SIZE	THROAT AREA (SF)	FINISH	SCREEN	DAMPER	SERVICE	DESCRIPTION	NOTES
IH	GREENHECK	GRSI-10	10"x10" damper	0.57	GALVANIZED STEEL	BIRD	GRAVITY	INTAKE	GALVANIZED STEEL GRAVITY INTAKE HOOD	1

NOTES:
 1. Provide with roof curb compatible with roof slope and construction.

SPLIT SYSTEM SCHEDULE

FURNACE				
MARK	F-1	F-2	F-3	F-4
MANUFACTURER	TRANE	TRANE	TRANE	TRANE
MODEL	S9V2D120D5P5BC	S9V2D120D5P5BC	S9V2C080U5P5BC	S9V2B040U3P5BC
CONFIGURATION	UPFLOW	UPFLOW	HORIZONTAL	UPFLOW
SUPPLY AIRFLOW (CFM)	1,800	1,800	1,600	750
O.A. AIRFLOW (CFM)	140	140	150	100
ESP ("WG)	0.7	0.7	0.7	0.7
BLOWER SPEED	MED-HIGH	MED-HIGH	MED-HIGH	MEDIUM
MOTOR HP	1	1	1	1/2
NAT. GAS INPUT (MBH)	120/78	120/78	80/52	40/26
NAT. GAS OUTPUT (MBH)	116.1/75.8	116.1/75.8	77.7/52	38.9/25.3
MCA	13.9	13.9	13.9	7.9
MOCP	15	15	15	15
VOLTAGE/PHASE	120	120	120	120

EVAPORATOR				
MODEL	4PXDU508S3	4PXDU508S3	4TXCC007D53	4TXCB003D53
ENT. AIR DB	80	80	80	80
ENT. AIR WB	67	67	67	67
NET SENS. CAPACITY (MBH)	40.6	40.6	31.5	17.2
NET TOTAL CAPACITY (MBH)	53.8	53.8	43.0	22.8

CONDENSING UNIT				
MARK	CU-1	CU-2	CU-3	CU-4
MANUFACTURER	TRANE	TRANE	TRANE	TRANE
MODEL	4TTR5060N1	4TTR6060N1	4TTR5048N1	4TTR6024N1
O.A. DB	105 F	105 F	105 F	105 F
REFRIGERANT	R410-A	R410-A	R410-A	R410-A
VOLTAGE/PHASE	208/1	208/1	208/1	208/1
MCA	28	28	24	13
MOCP	50	50	40	20

NOTES:
 1. Provide refrigerant piping sized in accordance with manufacturer's recommendations for actual field installed length and routing.
 2. Provide PVC intake and exhaust piping in accordance with manufacturer's recommendations. Provide with manufacturer's concentric vent termination kit.
 3. Provide with 7-day programmable thermostat.
 4. Provide with R140a refrigerant.

DUCTLESS SPLIT SYSTEM SCHEDULE

INDOOR UNIT		
MARK	IU-1	IU-2
MANUFACTURER	TRANE-MITSUBISHI	TRANE-MITSUBISHI
MODEL	NTXWPH12B112AA	TPKAOA0241KA70A
CONFIGURATION	WALL MOUNTED	WALL MOUNTED
VOLTAGE / PHASE	208/1	208/1
MCA / MOCP	NOTE #4	NOTE #4
NOMINAL COOLING CAPACITY	12,000 BTU/H	24,000 BTU/H

OUTDOOR HEAT PUMP UNIT		
MARK	HP-1	HP-2
MANUFACTURER	TRANE-MITSUBISHI	TRANE-MITSUBISHI
MODEL	NTXSPH12B112AA	TRUZA0241HA70
NOMINAL COOLING CAPACITY	12,000 BTU/H	24,000 BTU/H
VOLTAGE / PHASE	208/1	208/1
MIN. CKT. AMPS	10	19
MAX C/B SIZE	15	26
NOTES	1,2,3,4,5,6,7	1,2,3,4,5,6,7

NOTES:
 1. Provide refrigerant piping sized in accordance with manufacturer's recommendations for actual field installed length and routing.
 2. Provide with wired Simple MA remote controller.
 3. Provide with R410-A refrigerant.
 4. Indoor units are powered from outdoor unit.
 5. Provide high wall mount indoor unit with manufacturer's accessory condensate lift.
 6. Provide with hail guards.
 7. Unit shall be capable of heating down to -13°F O.A.D.B.

AIR DEVICE SCHEDULE

MARK	MANUFACTURER	MODEL	APPLICATION				FINISH	MOUNTING	DAMPER	DESCRIPTION	NOTES
			SUPPLY	RETURN	EXHAUST	TRANSFER					
SD-A	PRICE	SCD	•				WHITE	LAY-IN	NO	24"x24" steel square louvered diffuser, neck size as indicated on plans	
SD-B	PRICE	SMD	•				WHITE	GYP	NO	12"x12" steel square louvered diffuser, with 8"Ø neck adapter	
SD-B	PRICE	520	•				WHITE	SURFACE	NO	Steel double deflection supply grille, size as indicated on plans	
RG-A	PRICE	PDDR	•				WHITE	LAY-IN	NO	24"x24" Perforated face return grille with neck size as indicated on drawings	
RG-B	PRICE	PDDR	•				WHITE	LAY-IN	NO	24"x24" Perforated face return grille with neck size as indicated on drawings	

GENERAL NOTES:
 1. Provide mounting frame as required for ceiling type.
 2. Maximum NC shall be 30.
 3. Runouts to diffusers shall be same size as neck, U.N.O.
 4. Ceiling devices shall have adjustable blow pattern, 4-way U.N.O.
 5. Coordinate locations of all wall devices with Architect.

NOTES:
 1. Provide with border for 9/16" slotted tee where indicated on Arch reflected ceiling plan.

ELECTRIC HEATER SCHEDULE

MARK	MANUF.	MODEL	MOUNTING	WATTS	VOLTAGE/PHASE	DESCRIPTION	NOTES
EW-1,2,3	TRANE	UHAA	WALL	1,500	120/1	Architectural fan forced wall heater	1,2,3

NOTES:
 1. Provide with high temp. thermal cutout and fan delay.
 2. Provide with integral thermostat and unit mounted disconnect switch.
 3. Provide with recessed mounting frame.

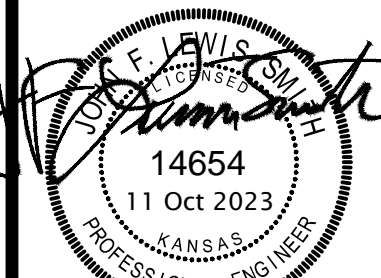
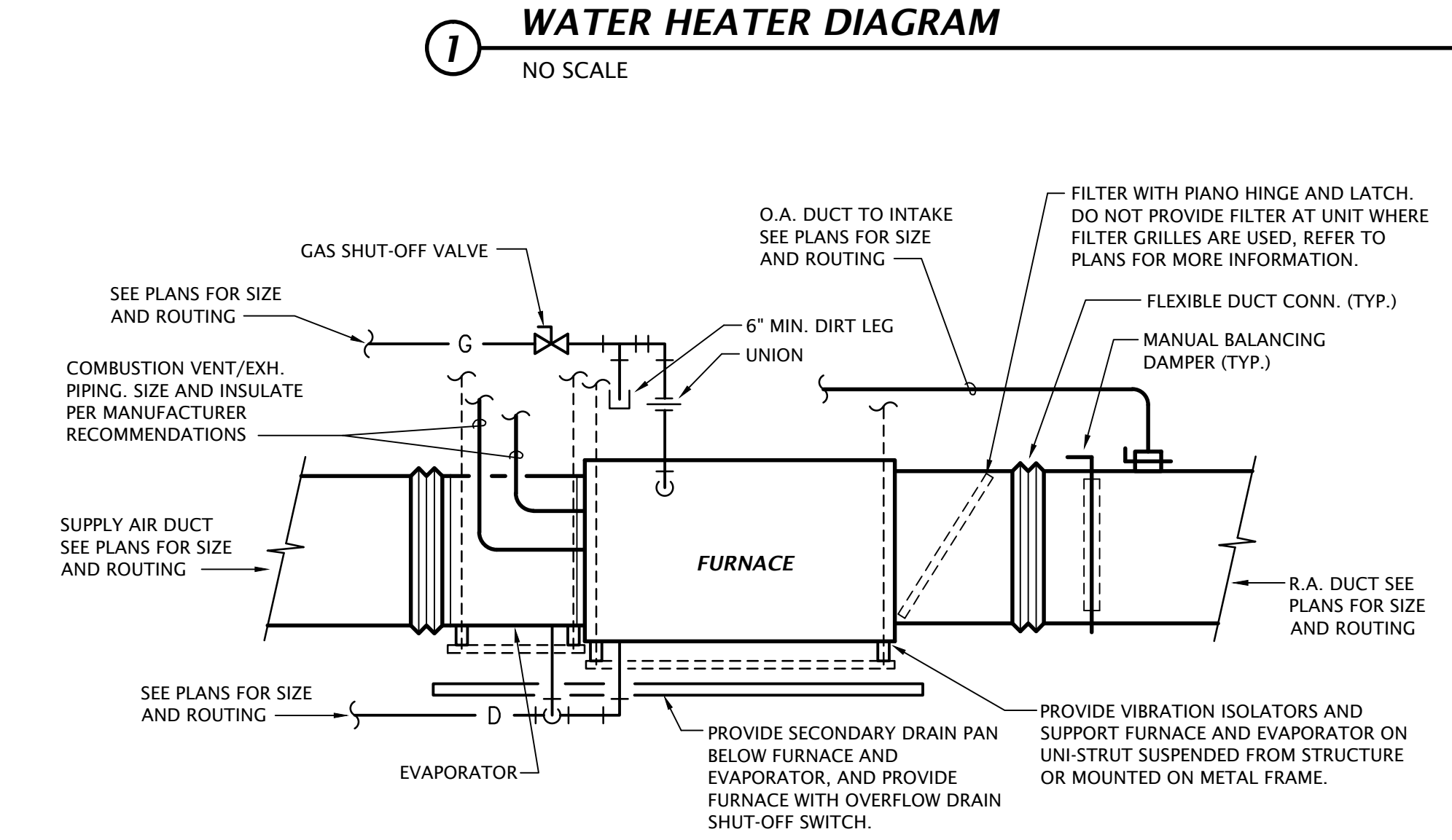
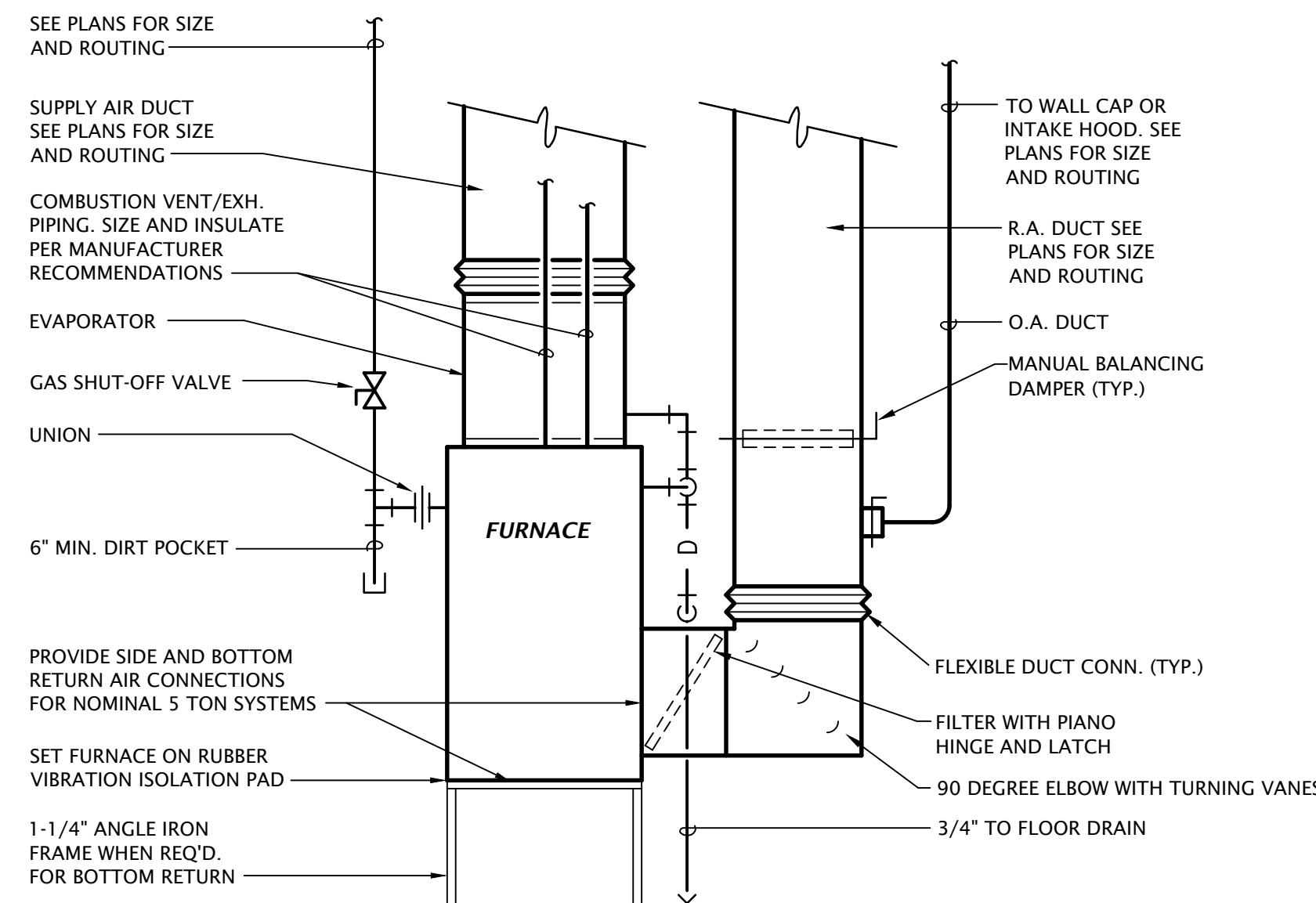

REVISION:
 10.23.2023

DATE: 9-20-2023
 JOB: 22-3211
 SHEET NO.:

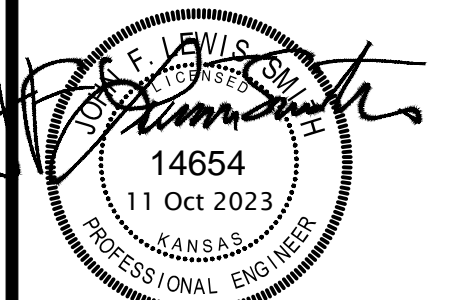

REVISION:	
DATE:	9-20-2023
JOB:	22-3211
SHEET NO.:	

GENERAL LIGHTING NOTES

- THE CIRCUITING OF ALL LUMINAIRES HAS BEEN SHOWN ON THE PLANS, AND THE CONTRACTOR SHALL FOLLOW THIS CIRCUITING LAYOUT.
- CIRCUIT ALL EMERGENCY LIGHTS, NIGHT LIGHTS AND EXIT LIGHTS TO AN UNSWITCHED HOT CONDUCTOR, UPSTREAM OF ALL CONTROLS.
- WALL BOX DIMMER SWITCHES SHALL BE ELECTRO-MECHANICAL PRESET TYPE WITH SLIDER, RATED FOR 1200 VA AT 120/277 V, SUITABLE FOR 1-POLE AND 3-WAY OPERATION. DEVICES SHALL PROVIDE DIRECT DIMMING AND SWITCHING CONTROL OF 0-10 V-dc DIMMING DRIVERS WITHOUT THE USE OF AN EXTERNAL POWER PACK. LEVITON #P710-DLZ OR EQUAL. COORDINATE COLOR OF DEVICES WITH ARCHITECT, AND PROVIDE COLOR CHANGE KIT AS REQUIRED (#IPKIT-color).
- CONTROL WIRING FOR 0-10 V-dc DIMMING SIGNAL CIRCUITS SHALL BE NEC CLASS 1, ROUTED IN SAME RACEWAY/CABLE WITH LIGHTING CIRCUIT POWER CONDUCTORS. WIRING SHALL CONSIST OF (2) #16 SOLID CU THHN OR TFN CONDUCTORS. CONDUCTOR INSULATION COLOR SHALL BE VIOLET (+ V-dc) AND PINK (- V-dc). WHERE MC-CABLE IS USED FOR FINAL 6" POWER CONNECTION WHIP TO LUMINAIRE, UTILIZE "LUMINARY" TYPE MC-CABLE WITH INTEGRAL CLASS 1 CONTROL WIRING.

LIGHTING PLAN NOTES BY SYMBOL

- PROVIDE J-BOX WITH 120V POWER AND 6' FLEXIBLE WHIP FOR DENTAL TRACK LIGHT PROVIDED BY HENRY SCHEIN DENTAL. DRILL HOLE AND FEED WHIP THROUGH BACKING INTO TRACK LIGHT FOR FINAL CONNECTION. REFER TO HENRY SCHEIN DRAWINGS, SHEET SE.1 AND 6/SED.1, AND FIELD COORDINATE WORK WITH HENRY SCHEIN REPRESENTATIVE.
- SWITCH EXHAUST FAN WITH ROOM LIGHTS.
- INSTALL EXTERIOR PHOTOCELL ON UNDERSIDE OF SOFFIT, FACING NORTH.
- TIMELOCK AND CONTACTOR FOR CONTROL OF EXTERIOR LIGHTING.
- ROUTE CIRCUIT THROUGH LIGHTING CONTACTOR INDICATED FOR PHOTOCELL/TIMELOCK CONTROL.
- EXISTING LUMINAIRE TO REMAIN. CONNECT TO NEW CIRCUIT SHOWN.
- PROJECT ALTERNATE: ELECTRICAL WORK ASSOCIATED WITH ALL TYPE 'L' DOWNLIGHTS IN EXTERIOR SOFFIT AND TYPE 'E' EMERGENCY WALL MOUNTED LIGHTS SHALL BE PRICED SEPARATELY AS PART OF ALTERNATE #4.
- PROJECT ALTERNATE: IF ALTERNATE #4 IS ACCEPTED, THIS LUMINAIRE SHALL BE ELIMINATED FROM THE PROJECT.
- J-BOX ABOVE CEILING FOR FUTURE EXTERIOR BUILDING SIGN.

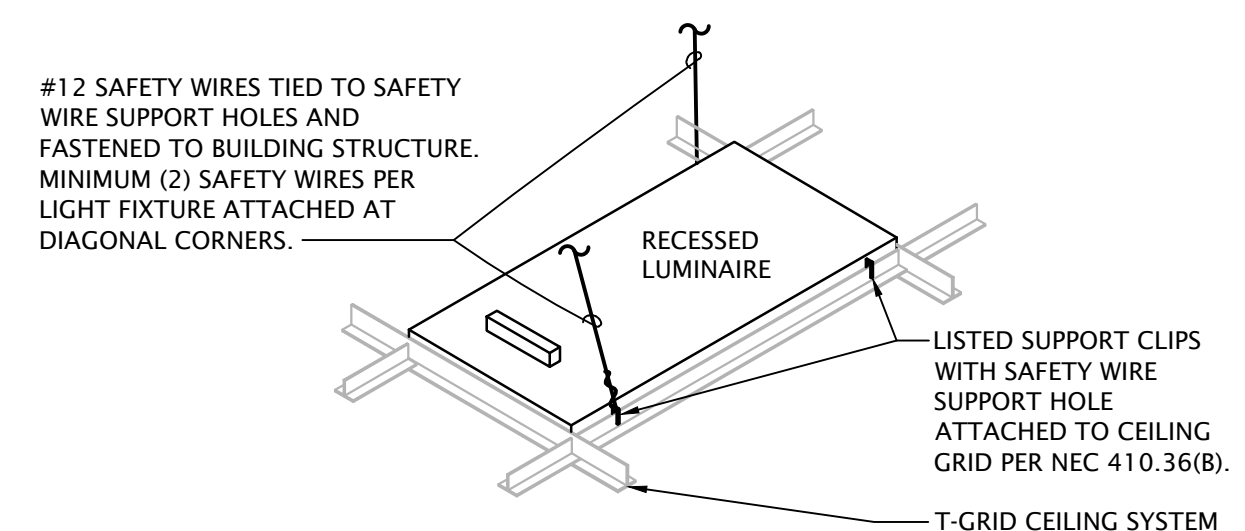

- NOTES:**
- SAFETY WIRES MAY BE SLACK BUT SHALL BE SECURED WITH A MINIMUM OF THREE TIGHT TURNS AROUND SELF.
 - FIXTURE INSTALLATION TO COMPLY WITH ASTM C636 AND CISCA STANDARDS.

3 RECESSED LUMINAIRE SUPPORT
 NO SCALE

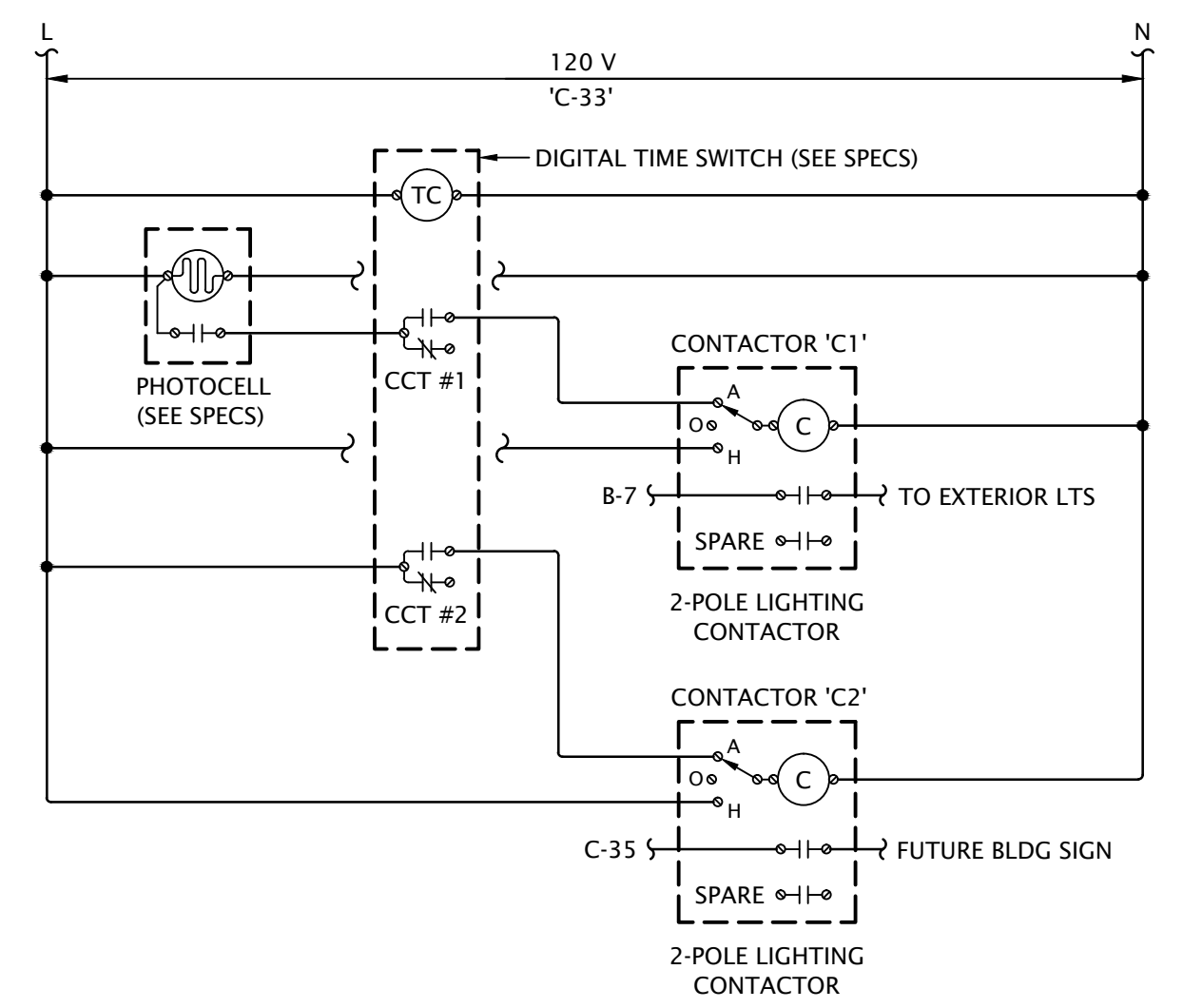

4 LIGHTING CONTROL DIAGRAM
 No Scale

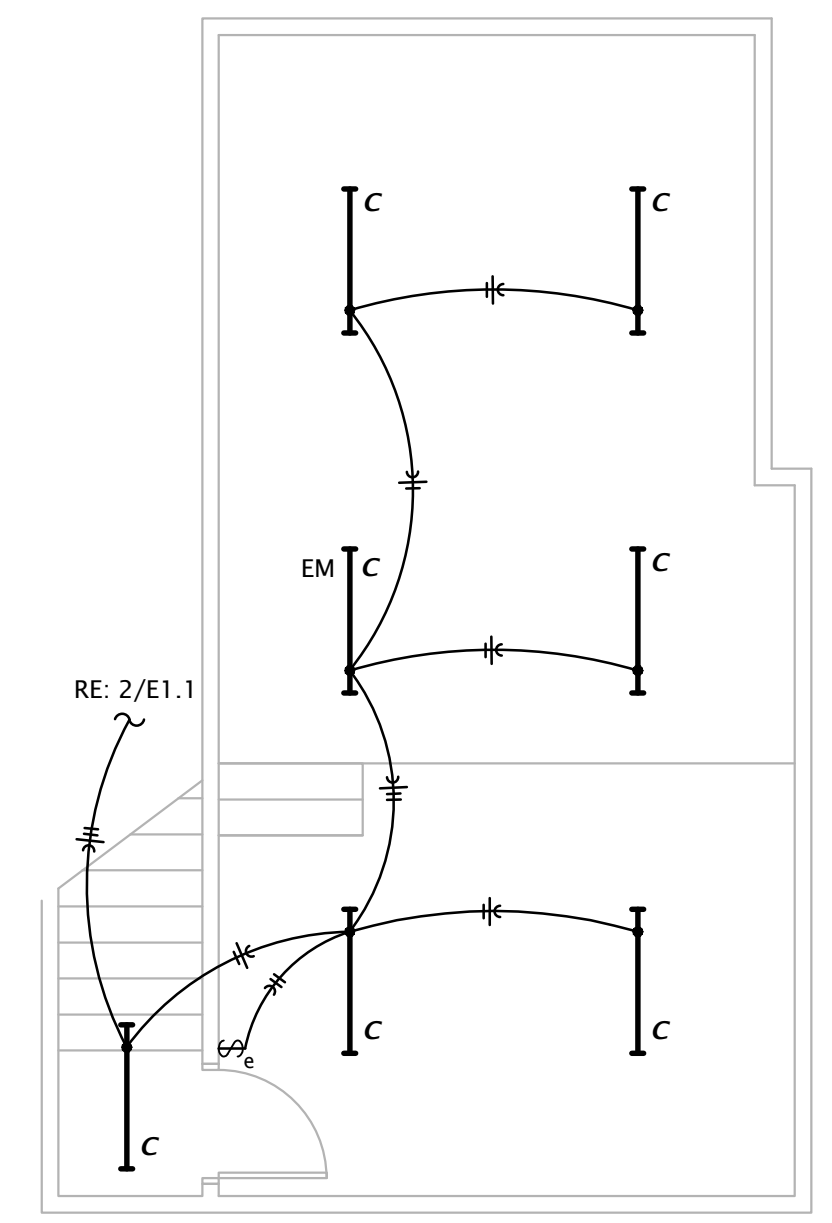

2 MEZZANINE LIGHTING PLAN
 3/16" = 1'-0"

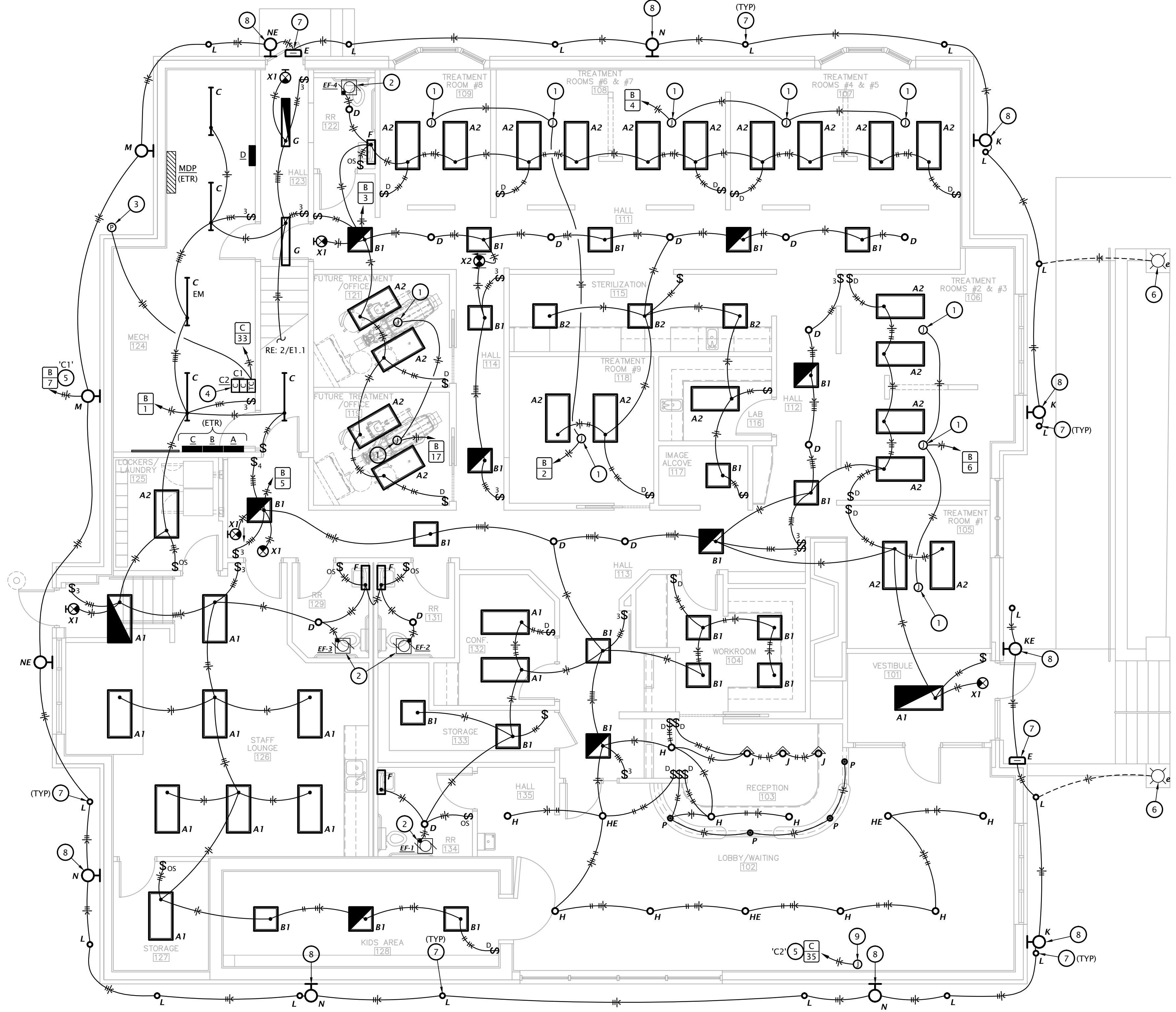

1 LIGHTING PLAN
 3/16" = 1'-0"

POWER PLAN NOTES BY SYMBOL

- COORDINATE EXACT MOUNTING LOCATION OF DRINKING FOUNTAIN RECEPTACLE WITH PLUMBING CONTRACTOR. WIRE FROM LOAD SIDE OF ADJACENT GFI RECEPTACLE TO PROVIDE GFI PROTECTION FOR DRINKING FOUNTAIN RECEPTACLE.
- MOUNT DOUBLE DUPLEX RECEPTACLE IN DENTAL CHAIR UTILITY FRAME, MAX HEIGHT 4" AFF. REFER TO HENRY SCHEIN DRAWINGS, SHEET SE.1 AND 2A/SED.1.
- CEILING MOUNTED RECEPTACLE FOR MONITOR. REFER TO HENRY SCHEIN DRAWINGS, SHEET SE.1 AND 39/SED.2. FIELD COORDINATE EXACT LOCATION WITH HENRY SCHEIN REPRESENTATIVE.
- PROVIDE 2-GANG WALL BOX AT 3'-6" AFF TO CENTER OF BOX AND DEDICATED 120V/20A CIRCUIT FOR WALL MOUNTED X-RAY. PROVIDE 18" FLEXIBLE POWER WHIP FOR FINAL CONNECTION TO EQUIPMENT BY HENRY SCHEIN DENTAL. REFER TO HENRY SCHEIN DRAWINGS, SHEET SE.1 AND 9/SED.1. FIELD COORDINATE EXACT LOCATION WITH HENRY SCHEIN REPRESENTATIVE.
- PROVIDE POWER FEED ON DEDICATED 120V/20A CIRCUIT FOR PASS-THRU CABINET MOUNTED X-RAY. PROVIDE 18" FLEXIBLE POWER WHIP FOR FINAL CONNECTION TO EQUIPMENT ROUTED THROUGH 1-1/4" HOLE IN POST. FIELD COORDINATE MOUNTING HEIGHT WITH HENRY SCHEIN REPRESENTATIVE. REFER TO HENRY SCHEIN DRAWINGS, SHEET SE.1 AND 9PT/SED.1.
- MOUNT DOUBLE DUPLEX RECEPTACLE IN UTILITY CABINET WITH 16" FLEXIBLE CONDUIT. FIELD COORDINATE MOUNTING LOCATION WITH HENRY SCHEIN REPRESENTATIVE. REFER TO HENRY SCHEIN DRAWINGS, SHEET SE.1 AND 3A/SED.1.
- PROVIDE DEDICATED CIRCUITS FOR PANORAMIC IMAGING UNIT. VERIFY MOUNTING HEIGHT AND REQUIREMENTS WITH HENRY SCHEIN REPRESENTATIVE.
- COORDINATE SAW-CUTTING AND PATCHING OF CONCRETE FLOOR WITH GENERAL CONTRACTOR.
- PROVIDE (3) #12, #12G, 1/2" C BETWEEN OUTDOOR AND INDOOR A/C UNITS.
- 30A/3P MANUAL MOTOR STARTER SNAP SWITCH (W/O OVERLOAD) IN NEMA 1 ENCLOSURE, HUBBELL #HBL1379D. INSTALL ADJACENT TO EQUIPMENT AND MAKE FINAL CONNECTION.
- 30A/2P NON-FUSED DISCONNECT SWITCH IN NEMA 3R ENCLOSURE. MAKE FINAL FLEXIBLE CONNECTION TO EQUIPMENT IN 'LFMC' RACEWAY.
- 60A/2P NON-FUSED DISCONNECT SWITCH IN NEMA 3R ENCLOSURE. MAKE FINAL FLEXIBLE CONNECTION TO EQUIPMENT IN 'LFMC' RACEWAY.
- ROUTE 120V CIRCUIT FOR HOT WATER RECIRCULATION PUMP (HWP) THROUGH ADJACENT AQUASTAT. PROVIDE 20A/1P SNAP SWITCH ADJACENT TO PUMP AND MAKE FINAL FLEXIBLE CONNECTION. COORDINATE WITH PLUMBING CONTRACTOR.
- CIRCUIT FAN FOR CONTINUOUS OPERATION.
- EXISTING POWER UTILITY C.T. CABINET AND METER TO REMAIN.

GENERAL POWER NOTES

- THE CIRCUITING OF ALL DEVICES HAS BEEN SHOWN ON THE PLANS, AND THE CONTRACTOR SHALL FOLLOW THIS CIRCUITING LAYOUT.
- VERIFY EXACT LOCATIONS OF HVAC AND PLUMBING EQUIPMENT WITH THE GENERAL CONTRACTOR AND ASSOCIATED SUB CONTRACTORS. COORDINATE CONDUIT STUB-UP AND POWER CONNECTIONS PRIOR TO COMMENCING ROUGH-IN WORK. ELECTRICAL DEVICES (DISCONNECTS, RECEPTACLES, ETC.) INSTALLED ON EQUIPMENT SHALL BE MOUNTED ON A NON-REMOVABLE PANEL OF THE EQUIPMENT. FIELD COORDINATE EXACT DEVICE MOUNTING LOCATIONS PRIOR TO INSTALLATION.
- WALL MOUNTED HVAC CONTROL DEVICES (THERMOSTATS, TEMPERATURE SENSORS, HUMIDISTATS, CO₂ SENSORS, ETC.) SHALL BE PROVIDED BY MECHANICAL CONTRACTOR. UNLESS NOTED OTHERWISE, ELECTRICAL CONTRACTOR SHALL PROVIDE SINGLE GANG WALL BOX AT 46" AFF AND 1/2" CONDUIT STUBBED OUT TO ABOVE ACCESSIBLE CEILING WITH NYLON BUSHINGS AND PULLSTRING IN RACEWAY. REFER TO MECHANICAL DRAWINGS FOR LOCATIONS OF DEVICES.

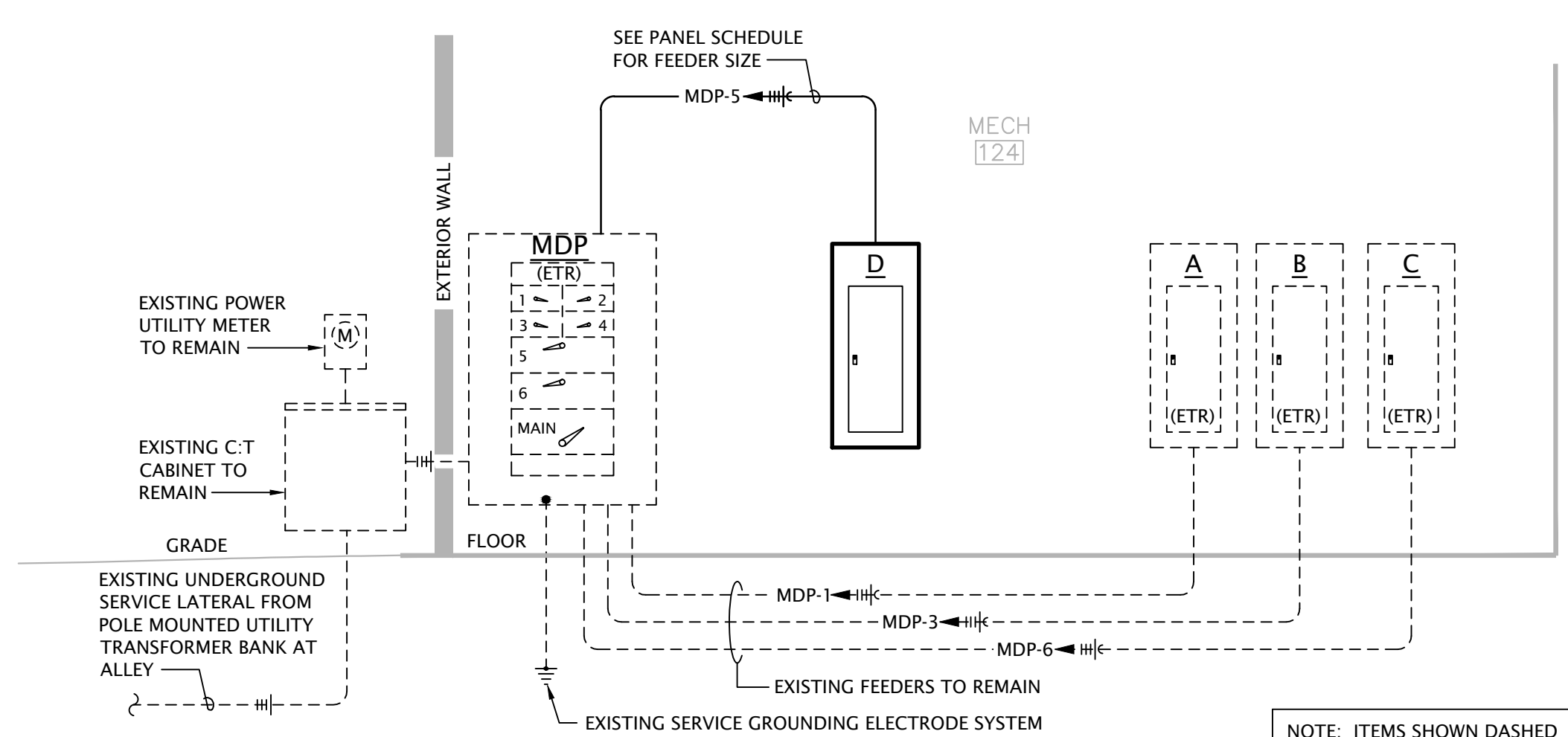

3 ELECTRICAL RISER DIAGRAM
 NO SCALE

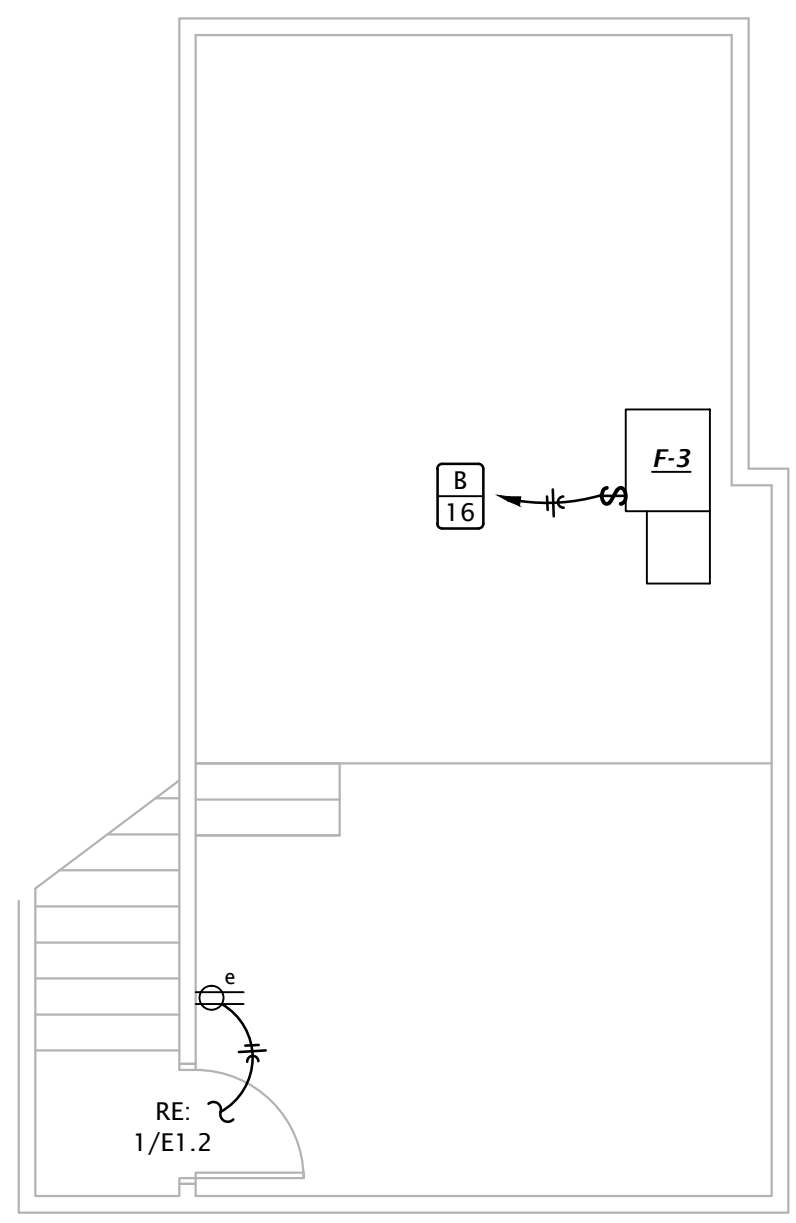

2 MEZZANINE POWER PLAN
 3/16" = 1'-0"

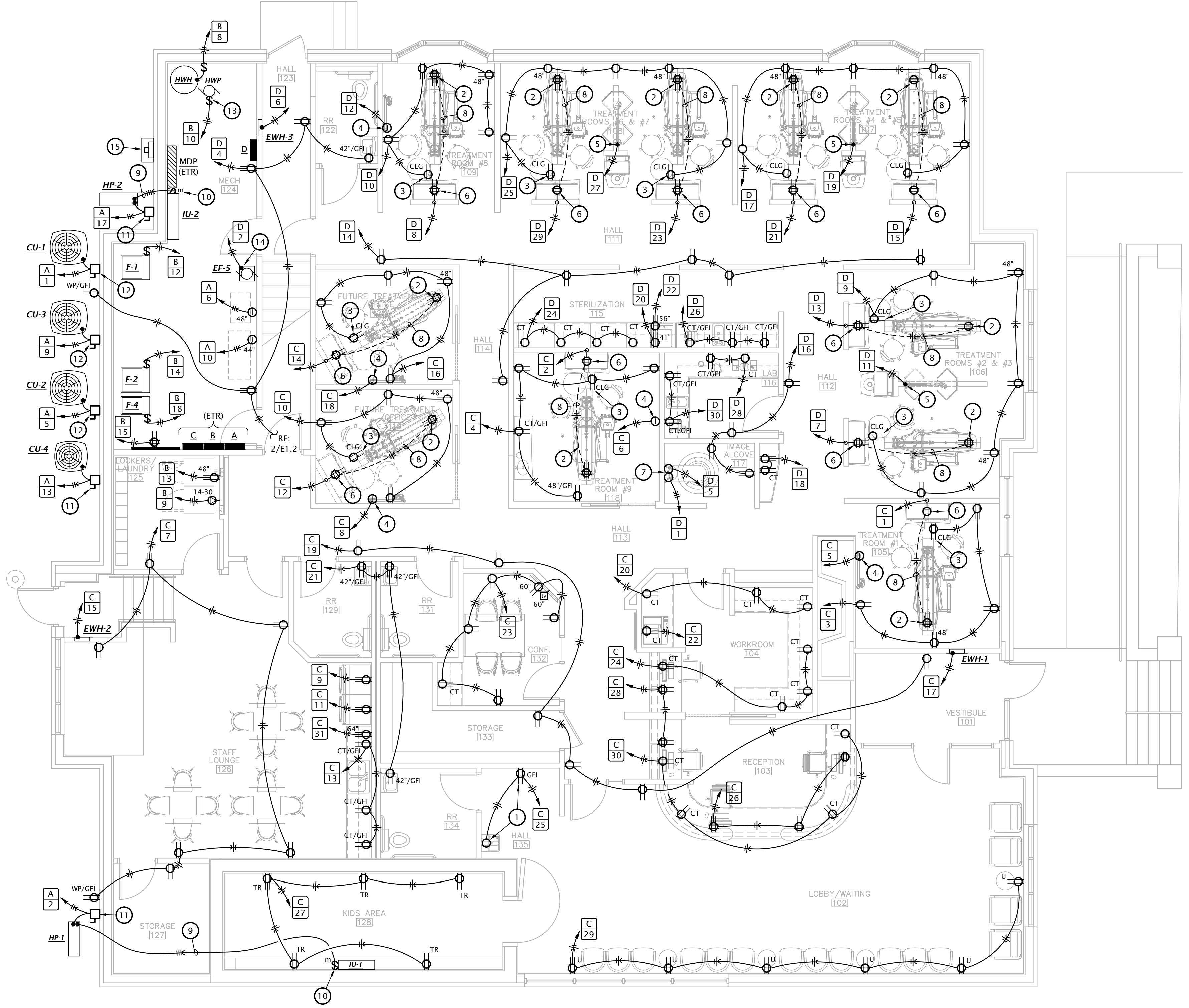

1 POWER PLAN
 3/16" = 1'-0"



REVISION:	
DATE:	9-20-2023
JOB:	22-3211
SHEET NO.:	

SPECIAL SYSTEMS PLAN NOTES BY SYMBOL

- 2" CONDUIT WITH PULL STRING BELOW SLAB BETWEEN REAR CABINET AND CHAIR UTILITY FRAME. STUB-UP FLUSH WITH FLOOR WITH STANDARD RADIUS ELBOWS (MIN. 6" RADIUS). COORDINATE WITH G.C. FOR SAW-CUTTING AND PATCHING OF EXISTING CONCRETE FLOOR. REFER TO HENRY SCHEIN DRAWINGS, SHEET SE.1, 2A/SED.1 AND 3A/SED.1 FOR EXACT STUB-UP LOCATIONS.
- 2" CONDUIT WITH PULL STRING ROUTED VERTICALLY IN WALL FROM ABOVE CEILING DOWN TO 4" AFF. PROVIDE A 1-GANG MUD RING AT SILL PLATE FOR ROUTING CABLES. REFER TO HENRY SCHEIN DRAWINGS, SHEET SE.1 AND 4B/SED.1.
- PROVIDE 1-GANG WALL BOX AT 47" AFF TO CENTER OF BOX AND 1" CONDUIT WITH PULL STRING TO ABOVE CEILING FOR X-RAY MASTER CONTROL. REFER TO HENRY SCHEIN DRAWINGS, SHEET SE.1 AND 9/SED.1.
- PROVIDE 1" CONDUIT WITH PULL STRING CONCEALED IN WALL FROM X-RAY MOUNTING PLATE (BY HENRY SCHEIN DENTAL) TO ABOVE CEILING FOR CONTROL CABLING. REFER TO HENRY SCHEIN DRAWINGS, SHEET SE.1 AND 9P7/SED.1.
- PROVIDE 1" CONDUIT WITH PULL STRING FROM WALL MOUNTED X-RAY EXPOSURE BUTTON TO ABOVE CEILING FOR CONTROL WIRING. VERIFY TERMINATION POINT AT WALL WITH HENRY SCHEIN REPRESENTATIVE.
- PROVIDE 1-GANG WALL BOX AT 47" AFF TO CENTER OF BOX AND 1" CONDUIT WITH PULL STRING TO ABOVE CEILING FOR PANORAMIC IMAGING UNIT. REFER TO HENRY SCHEIN DRAWINGS, SHEET SE.1.
- 2-GANG J-BOX AT 60" AFF WITH 1" CONDUIT TO ABOVE CEILING FOR AIR/WATER/VACUUM REMOTE SHUT-OFF SWITCH. PROVIDE 18/4 CMP CABLE FROM BOX TO EACH VACUUM MOTOR, COMPRESSOR AND WATER VALVE TO BE CONTROLLED. PROVIDE 18" WHIPS IN BOX FOR FINAL CONNECTIONS BY HENRY SCHEIN DENTAL.
- PROVIDE 18/4 CONTROL CABLE TO REMOTE SHUT-OFF SWITCH.
- J-HOOKS FOR TELECOM CABLING INSTALLED ABOVE SUSPENDED CEILING, SPACED AT MAXIMUM 5'-0" ON CENTER. J-HOOKS SHALL HAVE 4" MIN BUNDLE CAPACITY, 1" BEND RADIUS CONTROL, AND SHALL BE U.L. 2043 LISTED. PANDUIT J-PRO JP4 SERIES OR EQUAL. PROVIDE ALL FASTENERS AND ACCESSORIES AS REQUIRED FOR A COMPLETE INSTALLATION.
- EMT CONDUIT SLEEVE(S) WITH NYLON BUSHINGS FOR OWNER PROVIDED TELECOM CABLING. QUANTITY AND TRADE SIZE AS NOTED. INSTALL ABOVE ACCESSIBLE CEILING.
- TELECOMMUNICATIONS GROUND BAR: 13-1/4" W x 2" H x 1/4" THICK ELECTRO-TIN PLATED COPPER BUS BAR, COMPLETE WITH INSULATED STAND-OFFS AND STAINLESS STEEL BRACKETS, ERICO #TC8A14L06PT OR EQUAL. MOUNT AT 18" AFF AND PROVIDE #6 CU GROUND TO BUILDING STEEL AND TO EQUIPMENT GROUND BUS OF PANEL 'MDP'. ALL CONNECTIONS TO GROUND BAR SHALL BE MADE USING COMPRESSION TYPE LUGS.

- EXISTING TELECOM BACKBOARD TO REMAIN.
- INSTALL TV OUTLET FLUSH IN CEILING, ADJACENT TO RECEPTACLE.
- PROVIDE ROUGH-IN ONLY FOR THIS OUTLET. PROVIDE PULL STRING IN RACEWAY. CABLING PROVIDED BY OWNER.

TELECOMMUNICATIONS GENERAL NOTES

- PROVIDE THE FOLLOWING FOR TELECOMMUNICATIONS OUTLET TYPES INDICATED:
 - VOICE/DATA OUTLET: 4-11/16" SQUARE x 2-1/8" DEEP BOX (RACO #258) WITH 1-GANG DEVICE RING, 1" CONDUIT TO ABOVE ACCESSIBLE CEILING, AND (2) CATEGORY 6 UTP CABLES TO TELECOM BACKBOARD IN MECH 124.
 - TV OUTLET: 4-11/16" SQUARE x 3-1/4" DEEP BOX (RACO #260) WITH 1-GANG DEVICE RING, 1-1/2" CONDUIT TO ABOVE ACCESSIBLE CEILING AND (1) CATEGORY 6 UTP CABLE TO TELECOM BACKBOARD IN MECH 124.
- PROVIDE NYLON BUSHINGS FOR ALL CONDUIT ENDS NOT CONNECTED TO A BOX OR FITTING TO PROTECT CABLING FROM DAMAGE.
- CONDUITS FROM EACH OUTLET SHALL BE STUBBED 2" ABOVE THE FINISHED CEILING IN AREAS WITH ACCESSIBLE TILES. IN AREAS WITH OPEN CEILINGS, STUB CONDUIT INTO STRUCTURAL JOIST SPACE.
- PROVIDE BLANK, STAINLESS STEEL COVER PLATES FOR ALL OUTLETS NOT ACTIVATED BY OWNER.
- HORIZONTAL COPPER TELECOMMUNICATIONS CABLING TO VOICE/DATA OUTLETS AND TV OUTLETS SHALL BE CATEGORY 6 UTP, TYPE CMP PLENUM RATED. VOICE/DATA CABLES SHALL HAVE A BLUE OUTER JACKET, AND TV CABLES SHALL HAVE A WHITE OUTER JACKET. PROVIDE A 6ft SERVICE LOOP ABOVE THE CEILING AT EACH OUTLET, AND A 20ft SERVICE LOOP AT THE TELECOM BACK BOARD.
- ALL TELECOMMUNICATIONS HEAD END EQUIPMENT, PATCH PANELS, JACKS/CONNECTORS, TERMINATIONS AND TESTING SHALL BE PROVIDED BY OWNER.

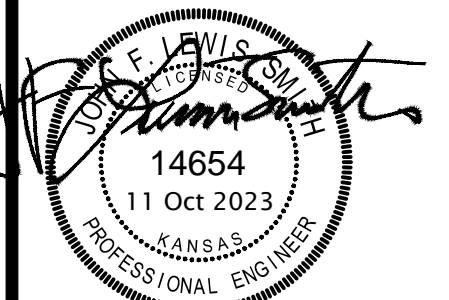

REVISION:	
DATE:	9-20-2023
JOB:	22-3211
SHEET NO.:	

CIRCUIT AND RACEWAY SYMBOLS

- | | |
|--|---|
| | CIRCUIT DESIGNATION:
TOP INDICATES PANEL OF CIRCUIT ORIGIN
BOTTOM INDICATES CIRCUIT NUMBER |
| | HOMERUN - WIRING TO PANEL OF CIRCUIT ORIGIN |
| | PARTIAL HOMERUN - WIRING TO PANEL OF CIRCUIT ORIGIN |
| | CONDUIT CONCEALED IN WALL OR ABOVE CEILING |
| | CONDUIT BELOW GRADE OR EMBEDDED IN CONCRETE |
| | LINE VOLTAGE CIRCUIT CONDUCTORS
SHORT = HOT/TRACER/SWITCH LEG CONDUCTOR
LONG = NEUTRAL (GROUNDED) CONDUCTOR
CURVED = GROUNDING (BONDING) CONDUCTOR |
| | LOW-VOLTAGE CONTROL WIRING |
| | CONDUIT STUB OUT WITH NYLON END BUSHING |
| | CONDUIT TURNED UP |
| | CONDUIT TURNED DOWN |
| | GROUNDING CONNECTION |

LIGHTING SYMBOLS

- | | |
|--|--|
| | LAY-IN FLAT PANEL TROFFER |
| | PENDANT OR SURFACE MOUNTED LINEAR LUMINAIRE |
| | LENSED STRIP LIGHT |
| | RECESSED DOWNLIGHT |
| | RECESSED WALL WASH DOWNLIGHT |
| | WALL MOUNTED LUMINAIRE |
| | SINGLE FACE EXIT SIGN - WALL AND CEILING MOUNTED WITH DIRECTIONAL ARROWS AS INDICATED ON PLANS |
| | DOUBLE FACE EXIT SIGN - WALL AND CEILING MOUNTED WITH DIRECTIONAL ARROWS AS INDICATED ON PLANS |

POWER SYMBOLS

- | | |
|--|---|
| | DUPLEX RECEPTACLE |
| | DOUBLE DUPLEX RECEPTACLE |
| | SPECIAL RECEPTACLE (# = NEMA CONFIGURATION) |
| | SINGLE POLE TOGGLE SNAP SWITCH |
| | DOUBLE POLE TOGGLE SNAP SWITCH |
| | THREE-WAY TOGGLE SNAP SWITCH |
| | FOUR-WAY TOGGLE SNAP SWITCH |
| | MOTOR HP RATED SWITCH WITHOUT OVERLOAD PROTECTION |
| | PRESET SLIDE DIMMER WALL SWITCH |
| | LINE VOLTAGE OCCUPANCY SENSING WALL SWITCH |
| | TIMECLOCK |
| | EXTERIOR PHOTOCCELL |
| | CONTACTOR |
| | PUSH BUTTON OPERATOR |
| | JUNCTION BOX |
| | MOTOR |
| | DISCONNECT SWITCH |
| | BRANCH CIRCUIT PANELBOARD |
| | DISTRIBUTION PANELBOARD |

TELECOMMUNICATIONS SYMBOLS

- | | |
|--|--|
| | TELECOMMUNICATIONS VOICE/DATA OUTLET |
| | TELEVISION OUTLET |
| | TELECOMMUNICATIONS GROUND BAR |
| | TELEPHONE TERMINAL BOARD |
| | EMT CONDUIT SLEEVE WITH NYLON END BUSHINGS |
| | J-HOOKS |

SYMBOL MODIFYING DESIGNATORS

- | | |
|-----|---|
| CLG | CEILING MOUNTED
• FLUSH MOUNTED IN SUSPENDED CEILING
• SURFACE MOUNTED TO STRUCTURE ABOVE IN OPEN CEILING |
| CT | MOUNT BOTTOM OF DEVICE AT 6" ABOVE COUNTERTOP |
| e | DEVICE IS EXISTING TO REMAIN |
| EM | PROVIDE LUMINAIRE WITH EMERGENCY BATTERY BACKUP |
| GFI | GROUND FAULT CIRCUIT INTERRUPTING DEVICE |
| NL | NIGHTLIGHT WIRED TO UNSWITCHED HOT CONDUCTOR |
| WP | PROVIDE WEATHERPROOF ENCLOSURE FOR DEVICE |
| XX" | MOUNTING HEIGHT OF DEVICE ABOVE FINISHED FLOOR |

ABBREVIATIONS

- | | |
|---------|---|
| A | AMPERE |
| ac | ALTERNATING CURRENT |
| AFF | ABOVE FINISH FLOOR |
| AIC | AMPERE INTERRUPTING CAPACITY |
| AWG | AMERICAN WIRE GAUGE |
| C | CONDUIT |
| CB | CIRCUIT BREAKER |
| CCT | CORRELATED COLOR TEMPERATURE |
| CRI | COLOR RENDERING INDEX |
| EC | ELECTRICAL CONTRACTOR |
| EMT | ELECTRICAL METALLIC TUBING |
| ETR | EXISTING TO REMAIN |
| FMC | FLEXIBLE METALLIC CONDUIT |
| G | GROUNDING (BONDING) CONDUCTOR |
| GC | GENERAL CONTRACTOR |
| GFCI | GROUND FAULT CIRCUIT INTERRUPTER |
| LTG | LIGHTING |
| MC | MECHANICAL CONTRACTOR |
| MCB | MAIN CIRCUIT BREAKER |
| MLO | MAIN LUG ONLY |
| NC | NORMALLY CLOSED |
| NEMA | NATIONAL ELECTRICAL MANUFACTURERS ASSOCIATION |
| NEC | NATIONAL ELECTRICAL CODE (NFPA 70) |
| NFPA | NATIONAL FIRE PROTECTION ASSOCIATION |
| NRTL | NATIONALLY RECOGNIZED TESTING LABORATORY |
| PH or φ | PHASE |
| PVC | POLYVINYL CHLORIDE CONDUIT |
| RCPT | RECEPTACLE |
| SPD | SURGE PROTECTION DEVICE |
| SPDT | SINGLE POLE, DOUBLE THROW |
| T | TELEPHONE |
| TV | TELEVISION |
| TYP | TYPICAL |
| UG | UNDERGROUND |
| U.L. | UNDERWRITERS LABORATORY |
| UNO | UNLESS NOTED OTHERWISE |
| V | VOLT (ALTERNATING CURRENT) |
| VA | VOLTAMPERE |
| W | WATT(S) |

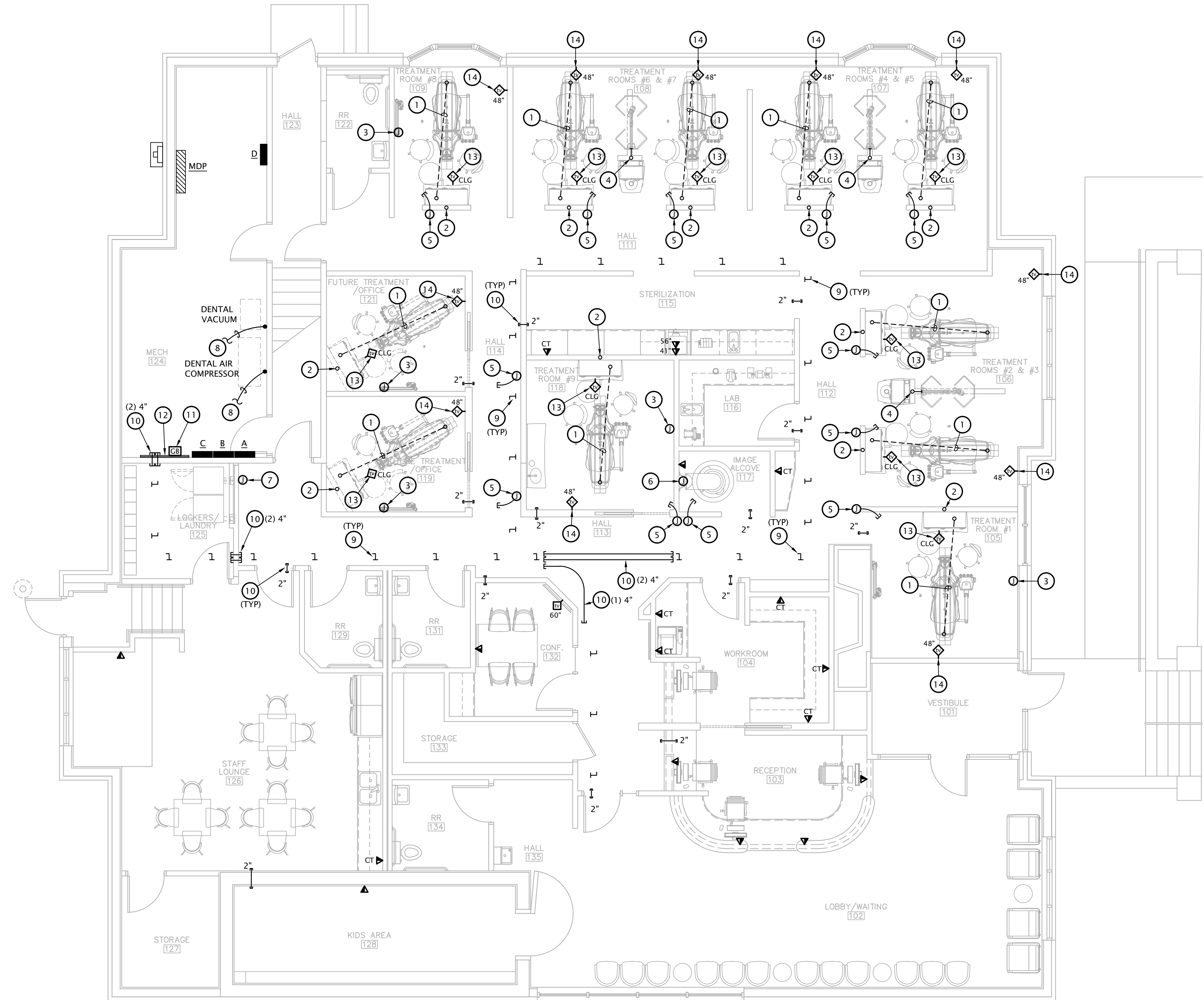

PANEL SCHEDULE NOTES BY SYMBOL

- EXISTING PANELBOARD TO BE USED FOR NEW WORK. REUSE/REPLACE EXISTING BREAKERS AS NOTED.
- REUSE EXISTING BREAKER FOR NEW CIRCUIT INDICATED.
- REPLACE EXISTING BREAKER WITH NEW BREAKER OF AMP TRIP/POLE AS INDICATED.
- RETAIN EXISTING BREAKER AS 'SPARE'.

Designation: C Location: Mech Room Voltage: 208Y/120V-3Ph-4W Enclosure: NEMA 1 Mounting: Surface							Manufacturer: Square D 'NQOB' Bus Amps: 225 MCB Amps: MLO AIC Rating: Other: Existing Panelboard								
Circuit #	Load Description	Conductors	C/B Size	C/B Size	Conductors	Load Description	Circuit #	Circuit #	Load Description	Conductors	C/B Size	C/B Size	Conductors	Load Description	Circuit #
1	RCPT: UTIL CNTRS RM #1	2#12, #12G, 1/2"C	20 / 1	20 / 1	2#12, #12G, 1/2"C	RCPT: UTIL CNTRS RM #9	2	3	RCPT: WALL, TV RM #1	2#12, #12G, 1/2"C	20 / 1	20 / 1	2#12, #12G, 1/2"C	RCPT: WALL, TV RM #9	4
5	X-RAY RM #1	2#12, #12G, 1/2"C	20 / 1	20 / 1	2#12, #12G, 1/2"C	X-RAY RM #9	6	7	RCPT: LOUNGE/LAUNDRY	2#12, #12G, 1/2"C	20 / 1	20 / 1	2#12, #12G, 1/2"C	X-RAY RM 119	8
9	LOUNGE REFRIGERATOR	2#12, #12G, 1/2"C	20 / 1	20 / 1	2#12, #12G, 1/2"C	RCPT: WALL, TV RM 119	10	11	LOUNGE REFRIGERATOR	2#12, #12G, 1/2"C	20 / 1	20 / 1	2#12, #12G, 1/2"C	RCPT: UTIL CNTR 119	12
13	RCPT: LOUNGE COUNTER	2#12, #12G, 1/2"C	20 / 1	20 / 1	2#12, #12G, 1/2"C	RCPT: UTIL CNTRS RM121	14	15	WEST ENTRY WALL HEATER	2#12, #12G, 1/2"C	20 / 1	20 / 1	2#12, #12G, 1/2"C	RCPT: WALL, TV RM 121	16
17	VEST. 101 WALL HEATER	2#12, #12G, 1/2"C	20 / 1	20 / 1	2#12, #12G, 1/2"C	X-RAY RM 121	18	19	RCPT: HALL/STOR./VEST	2#12, #12G, 1/2"C	20 / 1	20 / 1	2#12, #12G, 1/2"C	RCPT: WORKROOM CNTR	20
21	RCPT: RESTROOMS	2#12, #12G, 1/2"C	20 / 1	20 / 1	2#12, #12G, 1/2"C	WORKROOM COPIER	22	23	RCPT: CONF. ROOM 132	2#12, #12G, 1/2"C	20 / 1	20 / 1	2#12, #12G, 1/2"C	RCPT: WORKROOM CNTR	24
25	RCPT: DRINKING FTN	2#12, #12G, 1/2"C	20 / 1	20 / 1	2#12, #12G, 1/2"C	RCPT: RECEPTION DESK	26	27	RCPT: KIDS AREA	2#12, #12G, 1/2"C	20 / 1	20 / 1	2#12, #12G, 1/2"C	RCPT: WRKRM/RECEPT DSK	28
29	RCPT: WAITING	2#12, #12G, 1/2"C	20 / 1	20 / 1	2#12, #12G, 1/2"C	RCPT: RECEPTION CNTR	30	31	LOUNGE MICROWAVE	2#12, #12G, 1/2"C	20 / 1	20 / 1	--	SPARE BREAKER	32
33	EXTERIOR LTG CONTROL	2#12, #12G, 1/2"C	20 / 1	20 / 1	--	SPARE BREAKER	34	35	EXTERIOR BLDG SIGN	2#12, #12G, 1/2"C	20 / 1	20 / 1	--	SPARE BREAKER	36
37	SPARE BREAKER	--	20 / 1	--	--	SPARE BREAKER	38	39	SPARE BREAKER	--	20 / 1	30 / 3	--	SPARE BREAKER	40
41	SPARE BREAKER	--	20 / 1	--	--	SPARE BREAKER	42								

2

4

LIGHT FIXTURE SCHEDULE

MARK	MANUFACTURER	MODEL NUMBER	LAMP DATA	DRIVER	MOUNTING	FINISH	DESCRIPTION	NOTES
A1	ILP	VPAN24-33L/44L/55L-U-CCTS	28W LED 3992 LUMEN	0-10V DIMMING	LAY-IN	WHITE	2x4 BACK-LIT FLAT PANEL, FROSTED ACRYLIC LENS	3,4
A2	ILP	VPAN24-33L/44L/55L-U-CCTS	49W LED 6466 LUMEN	0-10V DIMMING	LAY-IN	WHITE	2x4 BACK-LIT FLAT PANEL, FROSTED ACRYLIC LENS	3,4
B1	ILP	VPAN22-22L/33L/44L-U-CCTS	20W LED 2904 LUMEN	0-10V DIMMING	LAY-IN	WHITE	2x2 BACK-LIT FLAT PANEL, FROSTED ACRYLIC LENS	3,4
B2	ILP	VPAN22-22L/33L/44L-U-CCTS	39W LED 5240 LUMEN	0-10V DIMMING	LAY-IN	WHITE	2x2 BACK-LIT FLAT PANEL, FROSTED ACRYLIC LENS	3,4
C	ILP	FZ4-40W-U40-FRAL	40W LED 5850 LUMEN	0-10V DIMMING	SURFACE	WHITE	4' STRIP WITH FROSTED ACRYLIC LENS	.
D	PRESOLITE	LBST-6RD-M-LS-SL-CWCS9-WH / LB-6R-F-TG	13W LED 1326 LUMEN	0-10V DIMMING	RECESSED	WHITE TRIM	6"Ø DOWNLIGHT, SELF-FLANGED REFLECTOR, WITH FRAME FOR JOIST AND T-GRID CEILING MOUNTING	.
E	EVENLITE	WW-EM-BZ-CT	(8) LED'S 600 LUMEN	N/A	WALL AT 8'-0" AFF	BRONZE	DIE CAST WALL MOUNT, EMERGENCY ONLY OPERATION, INTEGRAL HEATER FOR COLD WEATHER OPERATION	2
F	ILP	SQ2-3L-U-40	22W LED 2700 LUMEN	0-10V DIMMING	WALL AT 7'-0" AFF TO BOTTOM	WHITE	2' WALL MOUNT WRAP WITH CURVED FROSTED ACRYLIC LENS, ALUMINUM HOUSING	.
G	ILP	SWR4-36L-U-40	31W LED 3657 LUMEN	0-10V DIMMING	SURFACE	WHITE	4' UTILITY WRAPAROUND, FROSTED POLYCARBONATE LENS	.
H	PRESOLITE	LFR-6RD-M-30L40K8-XW-DM1 / LFR-6RD-T-SS / LFR-6RD-H	25W LED 3200 LUMEN	0-10V DIMMING	RECESSED	SEMI-SPECULAR	6"Ø DOWNLIGHT, SELF-FLANGED REFLECTOR, WIDE DISTRIBUTION	.
HE	PRESOLITE	LFR-6RD-M-30L40K8-XW-DM1-EM / LFR-6RD-T-SS-EM / LFR-6RD-H	25W LED 3200 LUMEN	0-10V DIMMING	RECESSED	SEMI-SPECULAR	SAME AS TYPE 'H', EXCEPT WITH INTEGRAL EMERGENCY BATTERY BACKUP	2
J	PRESOLITE	LFR-6RW-M-15L40K8-LWW-DM1 / LFR-6RD-T-WW-SS / LFR-6RD-H	12W LED 1200 LUMEN	0-10V DIMMING	RECESSED	SEMI-SPECULAR	6"Ø LENSED WALL WASH DOWNLIGHT, SELF-FLANGED REFLECTOR	.
K	KIM LIGHTING	CY1-25-4K8-1-3-UNV-DBT-F-FPP-SCB	26W LED 2130 LUMEN	0-10V DIMMING	WALL AT 9'-0" AFF	DARK BRONZE	CAST ALUMINUM WALL PACK WITH IES TYPE III DISTRIBUTION, SURFACE MOUNT BOX	5
KE	KIM LIGHTING	CY1-25-4K8-1-3-UNV-DBT-F-FPP-SCB/EM	26W LED 2130 LUMEN	0-10V DIMMING	WALL AT 9'-0" AFF	DARK BRONZE	SAME AS TYPE 'K', EXCEPT WITH INTEGRAL EMERGENCY BATTERY BACKUP WITH HEATER	5
L	PRESOLITE	LFR-4RD-M-20L40K8-DM1 / LFR-4RD-T-SSCL / LFR-4RD-H-IC	16W LED 1930 LUMEN	0-10V DIMMING	RECESSED	SEMI-SPECULAR	4"Ø DOWNLIGHT, SELF-FLANGED REFLECTOR, MEDIUM DISTRIBUTION, WET LISTED UNDER COVERED CEILING, IC RATED HOUSING	.
M	KIM LIGHTING	WDM-D-48L-85-4K7-4W-UNV-DBT-SCM1	85W LED 10900 LUMEN	0-10V DIMMING	WALL AT 13'-0" AFF	DARK BRONZE	CAST ALUMINUM WALL PACK WITH IES TYPE IV WIDE DISTRIBUTION; SURFACE MOUNT BACK BOX, FULL CUTOFF	5
N	KIM LIGHTING	WDS-D-24L-30-4K7-2-UNV-DBT-SCM1	30W LED 3400 LUMEN	0-10V DIMMING	WALL AT 10'-0" AFF	DARK BRONZE	CAST ALUMINUM WALL PACK WITH IES TYPE II DISTRIBUTION; SURFACE MOUNT BACK BOX, FULL CUTOFF	5
NE	KIM LIGHTING	WDS-D-24L-30-4K7-2-UNV-DBT-SCM1/EM	30W LED 3400 LUMEN	0-10V DIMMING	WALL AT 10'-0" AFF	DARK BRONZE	SAME AS TYPE 'N', EXCEPT WITH INTEGRAL EMERGENCY BATTERY BACKUP	5
P	PRIMA	28415-E6-LO-SV-SC-408-N	12W LED 700 LUMEN	STANDARD INTEGRAL	CORD SUSPENDED AT 84" AFF TO BOTTOM	SILVER	2"Ø DECORATIVE MONOPOINT PENDANT, NARROW FLOOD, DRIVER CONTAINED IN CANOPY	.
X1	EVENLITE	CCDS-EM-R-1-WW-CN-SD	RED LED	N/A	WALL/CEILING	WHITE	SINGLE FACE EXIT SIGN WITH EMERGENCY BATTERY BACKUP, CAST ALUMINUM HOUSING	1,2
X2	EVENLITE	CCDS-EM-R-2-WW-CN-SD	RED LED	N/A	CEILING	WHITE	DOUBLE FACE EXIT SIGN WITH EMERGENCY BATTERY BACKUP, CAST ALUMINUM HOUSING	1,2

- GENERAL:
- All LED's shall be 4000° K correlated color temperature, minimum 80 CRI.
 - All light fixtures shall be provided with universal drivers capable of operating at 120V or 277V UNO.
 - Provide manufacturer's flange kit where lay-in fixtures are to be installed in gyp board ceilings.
- NOTES:
- Fixture shall be capable of wall or ceiling mount applications and shall have break-out directional chevrons.
 - Provide with emergency battery integral charger with self-diagnostic/self-testing electronics
 - Where fixtures are shown half-shaded, provide with factory installed 10 watt battery backup, 'EM10' option.
 - Install fixture per Detail 3, Sheet E1.1.
 - Fixture shall be U.L. listed for Wet locations.

VERIFY WITH SUBMITTAL AND VE MODIFICATIONS

Designation: D Location: Mech Room Voltage: 208Y/120V-3Ph-4W Enclosure: NEMA 1 Mounting: Surface							Manufacturer: Square D 'NQ' Bus Amps: 225 MCB Amps: MLO AIC Rating: 10 kAIC Other:								
Circuit #	Load Description	Conductors	C/B Size	C/B Size	Conductors	Load Description	Circuit #	Circuit #	Load Description	Conductors	C/B Size	C/B Size	Conductors	Load Description	Circuit #
1	PANORAMIC IMAGING UNIT	2#12, #12G, 1/2"C	20 / 2	15 / 1	2#12, #12G, 1/2"C	MECH RM EXH FAN 'E'5'	2	3	LTG: HALL/TRMT RMS	2#12, #12G, 1/2"C	20 / 1	20 / 1	2#12, #12G, 1/2"C	RCPT: MECH/HALL/RR	4
5	PANORAMIC IMAGING UNIT	2#12, #12G, 1/2"C	20 / 1	20 / 1	2#12, #12G, 1/2"C	HALLWAY HEATER 'WH-3'	6	7	RCPT: UTIL CNTRS RM #2	2#12, #12G, 1/2"C	20 / 1	20 / 1	2#12, #12G, 1/2"C	RCPT: UTIL CNTR RM #8	8
9	RCPT: WALL, TV'S RM #2/#3	2#12, #12G, 1/2"C	20 / 1	20 / 1	2#12, #12G, 1/2"C	RCPT: WALL, TV RM #8	10	11	X-RAY RMS #2/#3	2#12, #12G, 1/2"C	20 / 1	20 / 1	2#12, #12G, 1/2"C	X-RAY RM #8	12
13	RCPT: UTIL CNTRS RM #3	2#12, #12G, 1/2"C	20 / 1	20 / 1	2#12, #12G, 1/2"C	RCPT: HALL/STERIL	14	15	RCPT: UTIL CNTRS RM #4	2#12, #12G, 1/2"C	20 / 1	20 / 1	2#12, #12G, 1/2"C	RCPT: HALL/LAB/IMAGE	16
17	RCPT: WALL, TV'S RM #4/#5	2#12, #12G, 1/2"C	20 / 1	20 / 1	2#12, #12G, 1/2"C	RCPT: HALL 112 COUNTER	18	19	X-RAY RMS #4/#5	2#12, #12G, 1/2"C	20 / 1	20 / 1	2#12, #12G, 1/2"C	AUTOCLAVE STERILIZER	20
21	RCPT: UTIL CNTRS RM #5	2#12, #12G, 1/2"C	20 / 1	20 / 1	2#12, #12G, 1/2"C	CASSETTE STERILIZER	22	23	RCPT: UTIL CNTRS RM #6	2#12, #12G, 1/2"C	20 / 1	20 / 1	2#12, #12G, 1/2"C	RCPT: STERIL. COUNTER	24
25	RCPT: WALL, TV'S RM #6/#7	2#12, #12G, 1/2"C	20 / 1	20 / 1	2#12, #12G, 1/2"C	RCPT: STERIL. COUNTER	26	27	X-RAY RMS #6/#7	2#12, #12G, 1/2"C	20 / 1	20 / 1	2#12, #12G, 1/2"C	RCPT: LAB COUNTER	28
29	RCPT: UTIL CNTRS RM #7	2#12, #12G, 1/2"C	20 / 1	20 / 1	2#12, #12G, 1/2"C	RCPT: LAB COUNTER	30	31	SPARE BREAKER	--	20 / 1	20 / 1	--	SPARE BREAKER	32
33	SPARE BREAKER	--	20 / 1	20 / 1	--	SPARE BREAKER	34	35	SPARE BREAKER	--	20 / 1	20 / 1	--	SPARE BREAKER	36
37	SPACE ONLY	--	--	--	--	SPACE ONLY	38	39	SPACE ONLY	--	--	--	--	SPACE ONLY	40
41	SPACE ONLY	--	--	--	--	SPACE ONLY	42								

Designation: B Location: Mech Room Voltage: 208Y/120V-3Ph-4W Enclosure: NEMA 1 Mounting: Surface							Manufacturer: Square D 'NQOB' Bus Amps: 100 MCB Amps: MLO AIC Rating: Other: Existing Panelboard											
Circuit #	Load Description	Conductors	C/B Size	C/B Size	Conductors	Load Description	Circuit #	Circuit #	Load Description	Conductors	C/B Size	C/B Size	Conductors	Load Description	Circuit #			
2	1	LTG: MECH/MEZZ/LOUNGE	2#12, #12G, 1/2"C	20 / 1	20 / 1	2#12, #12G, 1/2"C	DENTAL LTS: RMS 7, 8 & 9	2	3	3	LTG: HALL/TRMT RMS	2#12, #12G, 1/2"C	20 / 1	20 / 1	2#12, #12G, 1/2"C	DENTAL LTS: RMS 4, 5 & 6	4	
2	5	LTG: HALL/TRMT/LOBBY	2#12, #12G, 1/2"C	20 / 1	20 / 1	2#12, #12G, 1/2"C	DENTAL LTS: RMS 1, 2 & 3	6	2	7	EXTERIOR LIGHTING	2#12, #12G, 1/2"C	20 / 1	20 / 1	2#12, #12G, 1/2"C	WATER HEATER	8	
2	9	CLOTHES DRYER	3#10, #10G, 3/4"C	30 / 2	15 / 1	2#12, #12G, 1/2"C	HOT WATER RECIRC PUMP	10	3	11		15 / 1	2#12, #12G, 1/2"C	FURNACE 'F-1'	12	3		
3	13	CLOTHES WASHER	2#12, #12G, 1/2"C	20 / 1	15 / 1	2#12, #12G, 1/2"C	FURNACE 'F-2'	14	3	15	RCPT: TELECOM BOARD	2#12, #12G, 1/2"C	20 / 1	15 / 1	2#12, #12G, 1/2"C	FURNACE 'F-3'	16	3
3	17	DENTAL LTS: FUTURE RMS	2#12, #12G, 1/2"C	20 / 1	15 / 1	2#12, #12G, 1/2"C	FURNACE 'F-4'	18	3	19						20		
4	21	SPARE BREAKER	--	20 / 3	20 / 3	--	SPARE	22	4	23						24		
4	25						SPACE ONLY	26		27	SPARE BREAKER	--	50 / 3	--		28		
	29						SPACE ONLY	30		31	SPACE ONLY	--	--	--		32		
	33	SPACE ONLY	--	--	--	--	SPACE ONLY	34		35	SPACE ONLY	--	--	--		36		
	37	SPACE ONLY	--	--	--	--	SPACE ONLY	38		39	SPACE ONLY	--	--	--		40		
	41	SPACE ONLY	--	--	--	--	SPACE ONLY	42										

FUSED SWITCH DISTRIBUTION PANEL SCHEDULE

Designation: MDP Location: Mech 124 Voltage: 208Y/120V-3Ph-4W						Enclosure: NEMA 1 Mounting: Wall Manufacturer: Square D 'QMB'		Bus Amps: 400 Main Switch: 400/3 w/ 400A Fuses Other: Existing Distribution Panel	
Circuit #	Equipment Served	Feeder Size	Switch Size	Fusing	Remarks				
1	PANEL 'A'	(ETR)	100	100	EXISTING TO REMAIN				
2	SPARE SWITCH	--	100	--	EXISTING TO REMAIN				
3	PANEL 'B'	(ETR)	100	100	EXISTING TO REMAIN				
4	SPARE SWITCH	--	100	--	EXISTING TO REMAIN				
5	PANEL 'D'	4#1/0, #6G, 2"C	200	150	SEE NOTE 2				
6	PANEL 'C'	(ETR)	200	200	EXISTING TO REMAIN				

Notes:
 1. Existing panelboard to remain.
 2. Reuse existing switch for new feeder shown. Provide new dual-element, time-delay fuses of amp rating indicated.

Designation: A Location: Mech Room Voltage: 208V-3Ph-3W Enclosure: NEMA 1 Mounting: Surface							Manufacturer: Square D 'NQOB' Bus Amps: 100 MCB Amps: MLO AIC Rating: Other: Existing Panelboard									
Circuit #	Load Description	Conductors	C/B Size	C/B Size	Conductors	Load Description	Circuit #	Circuit #	Load Description	Conductors	C/B Size	C/B Size	Conductors	Load Description	Circuit #	
1	'CU-1'	2#6, #10G, 3/4"C	50 / 2	15 / 2	2#12, #12G, 1/2"C	'HP-1'	2	3	3						4	3
5	'CU-2'	2#6, #10G, 3/4"C	50 / 2	20 / 2	2#12, #12G, 1/2"C	DENTAL VACUUM	6	7	7						8	2
9	'CU-3'	2#8, #10G, 3/4"C	40 / 2	40 / 2	2#8, #10G, 3/4"C	DENTAL AIR COMPRESSOR	10	11	11						12	3
13	'CU-4'	2#10, #10G, 3/4"C	20 / 2	20 / 2	--	SPARE BREAKER	14	15	15						16	4
17	'HP-2'	2#10, #10G, 3/4"C	30 / 2	--	--	SPACE ONLY	18	19	19						20	



PREPARED FOR:

DR. BRETT URBAN

ROSSVILLE FAMILY DENTISTRY

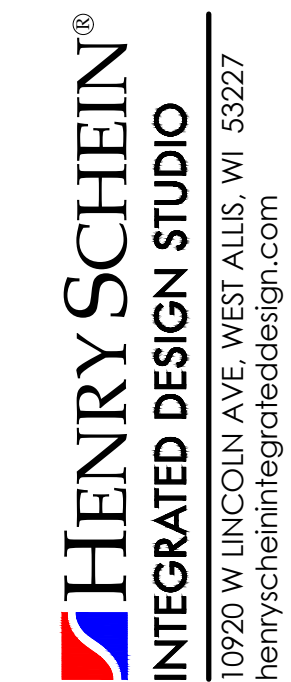

DR. BRETT URBAN ROSSVILLE FAMILY DENTISTRY

428 N MAIN STREET ROSSVILLE, KS 66533

PROJECT:

LOCATION:

HENRY SCHEIN REP: ADAM HALABI

REGION: KS-KANSAS

PHONE #: (316)644-1473

IMPORTANT NOTE: THIS DOCUMENT HAS BEEN PREPARED AS AN INSTRUMENT OF PROFESSIONAL SERVICE AND IS NOT AN ARCHITECTURAL PLAN. THE IDEAS/DESIGN INCLUDED HEREIN ARE THE SOLE PROPERTY OF HENRY SCHEIN, INC. AND ARE PROTECTED UNDER COPYRIGHT. THESE PLANS MAY NOT BE USED OR REPRODUCED WITHOUT EXPRESSED WRITTEN CONSENT OF HENRY SCHEIN, INC. AND FULL PAYMENT OF ANY ASSOCIATED DESIGN FEES. ALL DIMENSIONS ARE SUBJECT TO JOB-SITE VERIFICATION.

PROJECT NUMBER: 22-0345

PROJECT START DATE: 03/22/2022

FINALS START DATE: 07/07/2022

DRAWN BY: ARCH. LBS CHECKED BY: 22-0345

REVISIONS:

Table with 2 columns: Description, Date. Contains revision entries.

INT.SQ.FT.= PER ARCH.

SCALE: N/A SHT. SIZE: 24 x 36

COVER SHEET

SCV

GENERAL NOTES & CONDITIONS (ALL TRADES)

SHEET INDEX

Main table with 4 columns: Section (1-4), Description, and Sheet Index (SCV, SA.0, SA.1, SA.2, SP.1, SE.1, SED.1, SED.2).

PRIOR TO POURING THE CONCRETE FLOOR AND ENCLOSING ALL WALLS AND CEILINGS, THE GENERAL CONTRACTOR SHALL CONTACT THE E.S. AND INSTALLATION TECHNICIAN FOR FINAL INSPECTION OF PLUMBING, ELECTRICAL AND WOOD SUPPORTS.

EQUIPMENT SPECIALIST (E.S.): ADAM HALABI TELEPHONE: (316)644-1473

INSTALLATION TECHNICIAN: TELEPHONE:

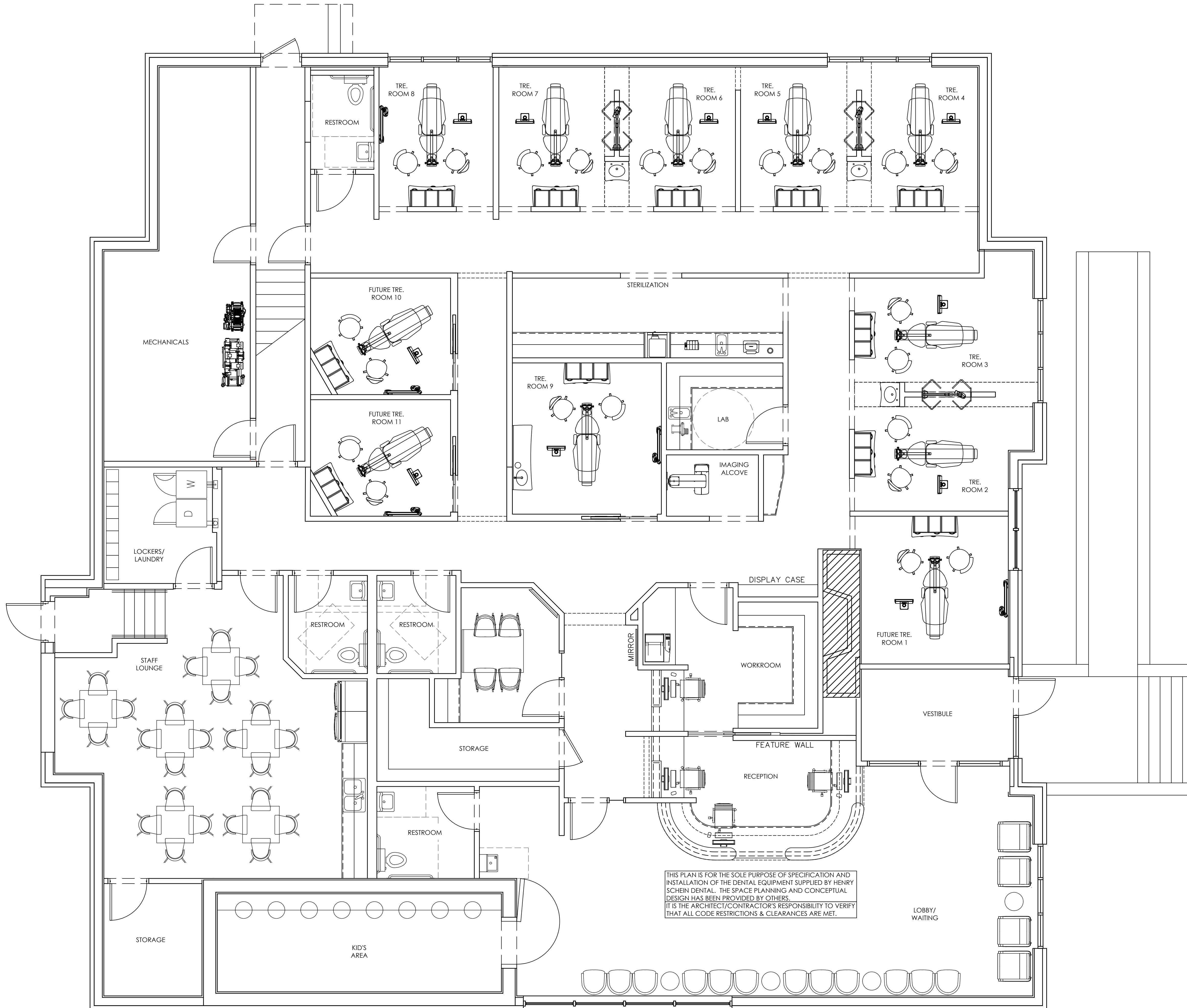

PROPOSED FLOOR PLAN
1/4"=1'-0"

PROJECT:
DR. BRETT URBAN
ROSSVILLE FAMILY DENTISTRY
LOCATION:
428 N MAIN STREET
ROSSVILLE, KS 64533

HENRY SCHEIN REP:
ADAM HALABI

REGION:
KS-KANSAS

PHONE #:
(316)644-1473

-IMPORTANT NOTE-
THIS DOCUMENT HAS BEEN PREPARED AS AN INSTRUMENT OF PROFESSIONAL SERVICE AND IS NOT AN ARCHITECTURAL PLAN. THE IDEAS/DESIGN INCLUDED HEREIN ARE THE SOLE PROPERTY OF HENRY SCHEIN, INC. AND ARE PROTECTED UNDER COPYRIGHT. THESE PLANS MAY NOT BE USED OR REPRODUCED WITHOUT EXPRESSED WRITTEN CONSENT OF HENRY SCHEIN, INC. AND FULL PAYMENT OF ANY ASSOCIATED DESIGN FEES. ALL DIMENSIONS ARE SUBJECT TO JOB-SITE VERIFICATION.

PROJECT NUMBER:
22-0345

PROJECT START DATE:
03/22/2022

FINALS START DATE:
07/07/2022

DRAWN BY: ARCH.
FINALS BY: LBS
CHECKED BY: 22-0345

REVISIONS:

---/---/---	---
---/---/---	---
---/---/---	---
---/---/---	---
---/---/---	---
---/---/---	---
---/---/---	---
---/---/---	---

INT.SQ.FT.= PER ARCH.
SCALE: 1/4"=1'-0" **SHT. SIZE:** 24 x 36

FLOOR PLAN

SA.O

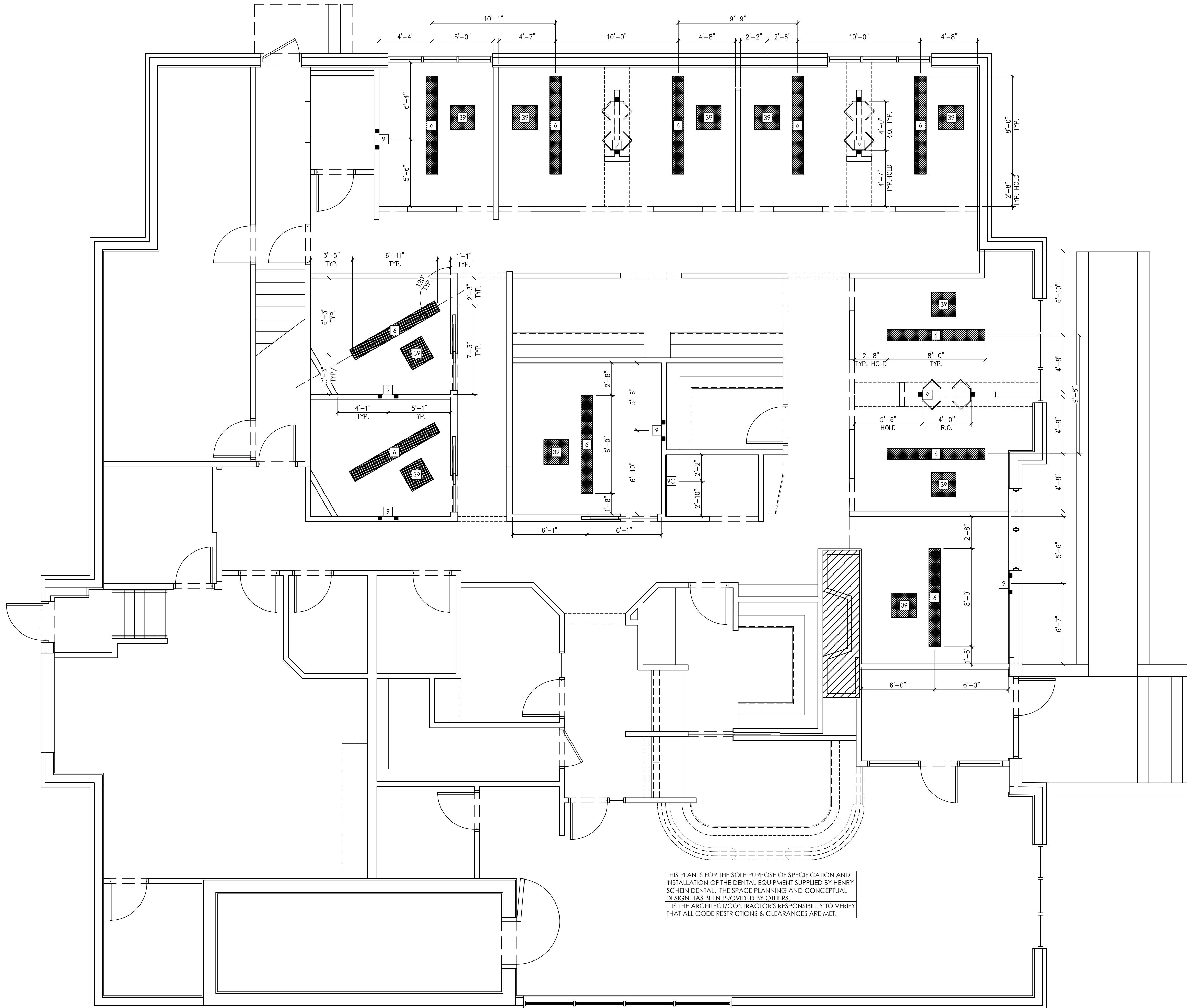

REINFORCEMENT SPECIFICATIONS

QUANTITY	SPEC. NUMBER	DESCRIPTION	DETAIL
11	6	DENTAL TRACK LIGHT - BLOCKING AND ELECTRICAL BY CONTRACTOR(S). LIGHT SUPPLIED AND INSTALLED BY HENRY SCHEIN DENTAL.	6
3	9	PASS-THRU CABINET MOUNTED INTRAORAL X-RAY HEAD, ARM, AND WALL BRACKET - SUPPLIED AND INSTALLED BY HENRY SCHEIN DENTAL. BLOCKING & ELECTRICAL BY CONTRACTOR(S).	9PT
5	9	WALL MOUNTED INTRAORAL X-RAY HEAD, ARM, AND WALL BRACKET - SUPPLIED AND INSTALLED BY HENRY SCHEIN DENTAL. BLOCKING & ELECTRICAL BY CONTRACTOR(S).	9
1	9C	PANORAMIC IMAGING UNIT (2D OR 3D) - SUPPLIED AND INSTALLED BY HENRY SCHEIN DENTAL. BLOCKING & ELECTRICAL BY CONTRACTOR(S). CONFIRM POWER REQUIREMENTS WITH HENRY SCHEIN REP.	9C
11	39	CEILING MOUNTED MONITOR - BLOCKING AND ELECTRICAL BY CONTRACTOR(S). EXACT LOCATION PER OWNER AND HENRY SCHEIN EQUIPMENT SPECIALIST.	39

CONSTRUCTION NOTES

1. THIS SPECIFICATION SHEET IS INTENDED AS A GUIDE FOR TRADESMEN. THE FLOOR PLANS ENCLOSED HEREIN ARE SUGGESTIONS FOR THE PLACEMENT OF DENTAL EQUIPMENT. THEY ARE NOT INTENDED FOR CONSTRUCTION.
2. VERIFY ALL DIMENSIONS WITH HENRY SCHEIN DENTAL REP. ON JOBSITE, ON SITE MODIFICATIONS MAY NEED TO BE DONE BY CONTRACTOR, BUT SHOULD BE VERIFIED BY ALL PARTIES INVOLVED.
3. 5/8" GYPSUM WALLBOARD IS RECOMMENDED THROUGHOUT THE OFFICE TO PROVIDE SOUND ATTENUATION & ADDITIONAL PROTECTION AGAINST X-RAY SCATTER RADIATION.

WALL LEGEND

NEW REINFORCEMENT PLACED FOR WALL-MOUNTED EQUIPMENT. SEE "REINFORCEMENT SPECIFICATION SCHEDULE" FOR MORE INFORMATION.

NEW REINFORCEMENT PLACED FOR CEILING-MOUNTED EQUIPMENT. SEE "REINFORCEMENT SPECIFICATION SCHEDULE" FOR MORE INFORMATION.

SEE SHEETS SED.1 & SED.2 FOR DENTAL EQUIPMENT DETAILS

-IMPORTANT NOTE-
 THIS DOCUMENT HAS BEEN PREPARED AS AN INSTRUMENT OF PROFESSIONAL SERVICE AND IS NOT AN ARCHITECTURAL PLAN. THE IDEAS/DESIGN INCLUDED HEREIN ARE THE SOLE PROPERTY OF HENRY SCHEIN, INC. AND ARE PROTECTED UNDER COPYRIGHT. THESE PLANS MAY NOT BE USED OR REPRODUCED WITHOUT EXPRESSED WRITTEN CONSENT OF HENRY SCHEIN, INC. AND FULL PAYMENT OF ANY ASSOCIATED DESIGN FEES. ALL DIMENSIONS ARE SUBJECT TO JOB-SITE VERIFICATION.

PROJECT NUMBER:
22-0345

PROJECT START DATE:
03/22/2022

FINALS START DATE:
07/07/2022

DRAWN BY: ARCH.
FINALS BY: LBS
CHECKED BY: 22-0345

REVISIONS:

---/---/---	---
---/---/---	---
---/---/---	---
---/---/---	---
---/---/---	---
---/---/---	---
---/---/---	---
---/---/---	---

INT.SQ.FT.= PER ARCH.

SCALE: 1/4"=1'-0" SHT. SIZE: 24 x 36

REINFORCEMENT PLAN

SA.1

DIMENSIONS & REINFORCEMENT SPECIFICATIONS

1/4"=1'-0"

P:\ALL REVISIONS\Kansaskitchen - Brett - Rossville Family Dental\Rossville-17-F



CEILING LEGEND

*ALL EXIT AND EMERGENCY LIGHTS ARE THE RESPONSIBILITY OF THE LIGHTING CONTRACTOR AND TO BE INSTALLED PER LOCAL CODE.

*GENERAL SWITCH LOCATIONS AND WIRING TO BE DETERMINED BY LIGHTING CONTRACTOR PER LOCAL CODE AND BE APPROVED BY DOCTOR.

*HVAC ENGINEER MUST TAKE CEILING & DENTAL LIGHTS WITHIN TREATMENT ROOMS INTO CONSIDERATION WHEN LAYING OUT THE AIR DISTRIBUTION SYSTEM. SEE SHEET SA.1 FOR BLOCKING LOCATIONS (WHERE APPLICABLE).

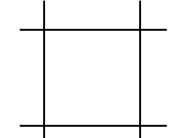
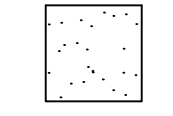
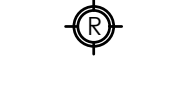
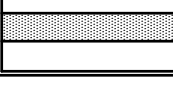
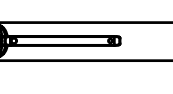
	SUSPENDED CEILING GRID
	GYP. BRD. CEILING OR SOFFIT. CONFIRM HEIGHTS WITH HENRY SCHEIN REP.
	RECESSED LIGHT FIXTURE
	2 x 4 RECESSED INDIRECT TROFFER LIGHT FIXTURE
	CEILING MOUNTED DENTAL TRACK LIGHT

HENRY SCHEIN
INTEGRATED DESIGN STUDIO
10920 W LINCOLN AVE. WEST ALLIS, WI 53227
henryscheinintegrateddesign.com

DR. BRETT URBAN
ROSSVILLE FAMILY DENTISTRY

PROJECT: LOCATION:
428 N MAIN STREET
ROSSVILLE, KS 64533

HENRY SCHEIN REP: ADAM HALABI
REGION: KS-KANSAS
PHONE #: (316) 644-1473

-IMPORTANT NOTE-
THIS DOCUMENT HAS BEEN PREPARED AS AN INSTRUMENT OF PROFESSIONAL SERVICE AND IS NOT AN ARCHITECTURAL PLAN. THE IDEAS/DESIGN INCLUDED HEREIN ARE THE SOLE PROPERTY OF HENRY SCHEIN, INC. AND ARE PROTECTED UNDER COPYRIGHT. THESE PLANS MAY NOT BE USED OR REPRODUCED WITHOUT EXPRESSED WRITTEN CONSENT OF HENRY SCHEIN, INC. AND FULL PAYMENT OF ANY ASSOCIATED DESIGN FEES. ALL DIMENSIONS ARE SUBJECT TO JOB-SITE VERIFICATION.

PROJECT NUMBER: 22-0345
PROJECT START DATE: 03/22/2022
FINALS START DATE: 07/07/2022
DRAWN BY: ARCH. LBS
FINALS BY: LBS
CHECKED BY: 22-0345

REVISIONS:

---/---	---
---/---	---
---/---	---
---/---	---
---/---	---
---/---	---
---/---	---
---/---	---

INT. SQ. FT. = PER ARCH.
SCALE: 1/4"=1'-0" SHT. SIZE: 24 x 36

CEILING PLAN

SA.2

PROPOSED CEILING PLAN
1/4"=1'-0"

P:\ALL REGION\KS\Kansastribune - Brett - Rossville Family Dental/Rossville 1/F

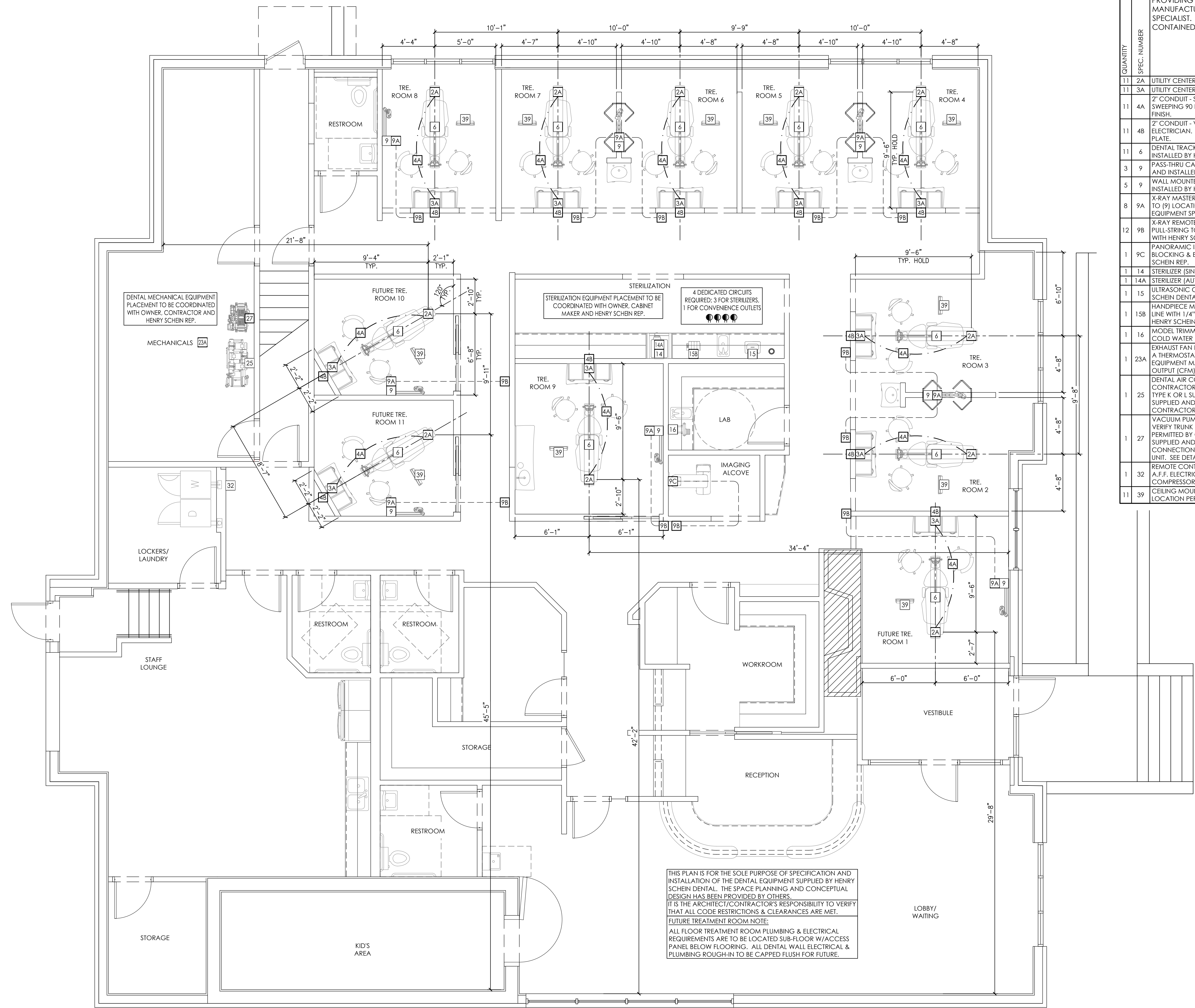

ELECTRICAL SPECIFICATIONS

QUANTITY	SPEC. NUMBER	DESCRIPTION	UTILITIES			
			POWER	DEDICATED CIRCUIT	LOW VOLTAGE CONTROL	DATA/DROP
11	2A	UTILITY CENTER - SELF-CONTAINED WATER.	115V			2A
11	3A	UTILITY CENTER - SELF-CONTAINED WATER.	115V			3A
11	4A	2" CONDUIT - SUB-FLOOR PIPE CHASE WITH PULL-STRING SUPPLIED & INSTALLED BY ELECTRICIAN, SWEEPING 90 DEGREE BENDS ONLY. STUB-UP FLUSH WITH SUB-FLOOR, MARK LOCATION AT FINISH.				4A
11	4B	2" CONDUIT - VERTICAL PIPE CHASE WITH PULL-STRING SUPPLIED AND INSTALLED BY ELECTRICIAN. RUN FROM ABOVE CEILING DOWN TO TWO-GANG MUD RING OR BOX AT SILL PLATE.				4B
11	6	DENTAL TRACK LIGHT - BLOCKING AND ELECTRICAL BY CONTRACTOR(S). LIGHT SUPPLIED AND INSTALLED BY HENRY SCHEIN DENTAL.	115V			6
3	9	PASS-THRU CABINET MOUNTED INTRAORAL X-RAY HEAD, ARM, AND WALL BRACKET - SUPPLIED AND INSTALLED BY HENRY SCHEIN DENTAL. BLOCKING & ELECTRICAL BY CONTRACTOR(S).	115V	20A		9PT
5	9	WALL MOUNTED INTRAORAL X-RAY HEAD, ARM, AND WALL BRACKET - SUPPLIED AND INSTALLED BY HENRY SCHEIN DENTAL. BLOCKING & ELECTRICAL BY CONTRACTOR(S).	115V	20A		9
8	9A	X-RAY MASTER CONTROL - ELECTRICIAN TO SUPPLY AND INSTALL PIPE CHASE WITH PULL-STRING TO (9) LOCATION WHEN (9A) IS REMOTE. VERIFY SUPPLIER OF WIRING WITH HENRY SCHEIN EQUIPMENT SPECIALIST. FINAL CONNECTION BY HENRY SCHEIN DENTAL.				
12	9B	X-RAY REMOTE EXPOSURE BUTTON - ELECTRICIAN TO SUPPLY AND INSTALL PIPE CHASE WITH PULL-STRING TO (9A) OR (9C) LOCATION. VERIFY SUPPLIER OF EXPOSURE BUTTON AND WIRING WITH HENRY SCHEIN EQUIPMENT SPECIALIST. FINAL CONNECTION BY HENRY SCHEIN DENTAL.				
1	9C	PANORAMIC IMAGING UNIT (2D OR 3D) - SUPPLIED AND INSTALLED BY HENRY SCHEIN DENTAL. BLOCKING & ELECTRICAL BY CONTRACTOR(S). CONFIRM POWER REQUIREMENTS WITH HENRY SCHEIN REP.	115V & 230V	20A (X2)		9C
1	14	STERILIZER (SINGLE CASSETTE) - SUPPLIED AND INSTALLED BY HENRY SCHEIN DENTAL.	115V	20A		14A
1	14A	STERILIZER (AUTOCLAVE) - SUPPLIED AND INSTALLED BY HENRY SCHEIN DENTAL.	115V	20A		14A
1	15	ULTRASONIC CLEANER - UTILITIES BY CONTRACTOR(S). SUPPLIED AND INSTALLED BY HENRY SCHEIN DENTAL.	115V			15
1	15B	HANDPIECE MAINTENANCE SYSTEM - CONTRACTOR(S) TO PROVIDE REQ'D UTILITIES. 1/2" AIR LINE WITH 1/4" ANGLE VALVE (ABOVE COUNTERTOP). SYSTEM SUPPLIED AND INSTALLED BY HENRY SCHEIN DENTAL.	115V			15B
1	16	MODEL TRIMMER - SUPPLIED AND INSTALLED BY HENRY SCHEIN DENTAL. DO NOT tie INTO COLD WATER LINE FOR SINK. BACK FLOW PREVENTION AS REQUIRED PER CODE. SEE DETAIL. EXHAUST FAN FOR DENTAL MECHANICAL CLOSET - SUPPLIED AND INSTALLED BY CONTRACTOR. A THERMOSTAT CONTROLLED FAN IS REQUIRED TO KEEP ROOM TEMPERATURE WITHIN THE EQUIPMENT MANUFACTURER'S RECOMMENDED OPERATING TEMPERATURE RANGE. FAN OUTPUT (CFM) TO BE DETERMINED BY ARCHITECT/ENGINEER. VENT TO OUTSIDE.	115V			16
1	23A	DENTAL AIR COMPRESSOR - SUPPLIED BY HENRY SCHEIN DENTAL. INSTALLED BY CONTRACTOR(S). FOR DENTAL AIR DRIVEN DEVICES. PLUMBER TO PROVIDE 1/2" I.D. COPPER TYPE K OR L SUPPLY LINES TO LOCATIONS THAT REQUIRE AIR. BUCK BOOST TRANSFORMER SUPPLIED AND INSTALLED BY ELECTRICIAN (IF REQ'D). FINAL CONNECTIONS BY CONTRACTOR(S).	230V	40A		25
1	25	VACUUM PUMP (DRY) - SUPPLIED BY HENRY SCHEIN DENTAL. INSTALLED BY CONTRACTOR(S). VERIFY TRUNK & BRANCH LINE SIZES WITH MFR RECOMMENDATIONS. USE SCH 40 PVC WHERE PERMITTED BY CODE. PLUMBER TO EXHAUST PUMP TO OUTSIDE. BUCK BOOST TRANSFORMER SUPPLIED AND INSTALLED BY ELECTRICIAN (IF REQ'D). DRAIN BY PLUMBER. FINAL CONNECTIONS BY CONTRACTOR(S). PLUMBER TO PROVIDE WATER LINE WITH HOSE BIB NEAR UNIT. SEE DETAIL.	230V	20A		27
1	32	REMOTE CONTROL PANEL - SUPPLIED BY HENRY SCHEIN DENTAL. INSTALLED BY ELECTRICIAN 60" A.F.F. ELECTRICIAN TO SUPPLY AND INSTALL 24V CONTROL WIRING FROM PANEL TO EACH COMPRESSOR, VACUUM AND/OR SOLENOID PER MFR SPECS.				32
11	39	CEILING MOUNTED MONITOR - BLOCKING AND ELECTRICAL BY CONTRACTOR(S). EXACT LOCATION PER OWNER AND HENRY SCHEIN EQUIPMENT SPECIALIST.	SEE MFG. SPECS			39

ELECTRICAL NOTES

- THIS SPECIFICATION SHEET IS INTENDED AS A GUIDE FOR TRADESMEN. THE FLOOR PLANS ENCLOSED HEREIN ARE SUGGESTIONS FOR THE PLACEMENT OF DENTAL EQUIPMENT. THEY ARE NOT INTENDED FOR CONSTRUCTION.
- EXACT EQUIPMENT LOCATIONS MUST BE JOB SITE VERIFIED BY THE HENRY SCHEIN DENTAL EQUIPMENT SPECIALIST.
- FOLLOW MANUFACTURER'S TEMPLATES FOR EXACT REQUIREMENTS FOR ANY EQUIPMENT SUPPLIED BY HENRY SCHEIN DENTAL. CONSULT WITH HENRY SCHEIN DENTAL REP FOR ADDITIONAL INFORMATION.
- GFCI PROTECTION OR REDUNDANT GROUND IN DENTAL CHAIR RECEPTACLES, DENTAL UTILITY CABINETS AND ANY OTHER AREAS REQUIRED BY LOCAL CODE IS THE RESPONSIBILITY OF THE ELECTRICAL CONTRACTOR.
- ADDITIONAL CONVENIENCE OUTLETS REQUIRED ON JOBSITE ARE THE RESPONSIBILITY OF ELECTRICAL CONTRACTORS. FOLLOW LOCAL CODE RESTRICTIONS.
- CONDUIT LOCATIONS (4, 4A, 4B, 4C) SHOULD BE VERIFIED WITH OWNER AND HENRY SCHEIN REP PRIOR TO ROUGH-IN.
- ALL COMPUTER NETWORKING AND WORKSTATIONS MUST BE SPECIFIED BY CUSTOMER'S COMPUTER SUPPLIER. IF HENRY SCHEIN WILL BE SUPPLYING THE COMPUTERS & NETWORKING COMPONENTS, SEE SHEET SE.2 FOR THE OFFICE TECHNOLOGY PLAN.
- CONTRACTOR TO PROVIDE AND INSTALL ALL EXIT SIGNS, EMERGENCY LIGHTING AND FIRE SUPPRESSION & DETECTION SYSTEMS AS PER ARCHITECT'S DRAWINGS AND LOCAL CODE.
- REFER TO ARCHITECT'S DRAWINGS FOR ELECTRICAL REQUIREMENTS IN ALL AREAS NOT INDICATED ON THIS PLAN.

ALL DIMENSIONS NOTED ON PLAN ARE TO THE CENTERLINE OF RECEPTACLE OR UTILITY CENTER (UNLESS SHOWN OTHERWISE)

*SPECIFICATIONS MAY INCLUDE DATA. SEE ELECTRICAL SCHEDULE THIS SHEET

SEE SHEETS SED.1 & SED.2 FOR DENTAL EQUIPMENT DETAILS

ELECTRICAL LEGEND

ALL HEIGHTS TO BE SPECIFIED ON-SITE UNLESS NOTED OTHERWISE

●	DUPLEX RECEPTACLE ON DEDICATED 115V, 20A CIRCUIT
---	--

THIS PLAN IS FOR THE SOLE PURPOSE OF SPECIFICATION AND INSTALLATION OF THE DENTAL EQUIPMENT SUPPLIED BY HENRY SCHEIN DENTAL. THE SPACE PLANNING AND CONCEPTUAL DESIGN HAS BEEN PROVIDED BY OTHERS. IT IS THE ARCHITECT/CONTRACTOR'S RESPONSIBILITY TO VERIFY THAT ALL CODE RESTRICTIONS & CLEARANCES ARE MET.

FUTURE TREATMENT ROOM NOTE:
ALL FLOOR TREATMENT ROOM PLUMBING & ELECTRICAL REQUIREMENTS ARE TO BE LOCATED SUB-FLOOR W/ACCESS PANEL BELOW FLOORING. ALL DENTAL WALL ELECTRICAL & PLUMBING ROUGH-IN TO BE CAPPED FLUSH FOR FUTURE.

PROPOSED ELECTRICAL PLAN
1/4"=1'-0"

HENRY SCHEIN
INTEGRATED DESIGN STUDIO
henryscheinintegrateddesign.com

DR. BRETT URBAN
ROSSVILLE FAMILY DENTISTRY

10920 W LINCOLN AVE. WEST ALLIS, WI 53227

PROJECT:
HENRY SCHEIN REP:
ADAM HALABI

LOCATION:
428 N MAIN STREET
ROSSVILLE, KS 64533

REGION:
KS-KANSAS

PHONE #:
(316) 644-1473

THIS DOCUMENT HAS BEEN PREPARED AS AN INSTRUMENT OF PROFESSIONAL SERVICE AND IS NOT AN ARCHITECTURAL PLAN. THE IDEAS/DESIGN INCLUDED HEREIN ARE THE SOLE PROPERTY OF HENRY SCHEIN, INC. AND ARE PROTECTED UNDER COPYRIGHT. THESE PLANS MAY NOT BE USED OR REPRODUCED WITHOUT EXPRESSED WRITTEN CONSENT OF HENRY SCHEIN, INC. AND FULL PAYMENT OF ANY ASSOCIATED DESIGN FEES. ALL DIMENSIONS ARE SUBJECT TO JOB-SITE VERIFICATION.

PROJECT NUMBER:
22-0345

PROJECT START DATE:
03/22/2022

FINALS START DATE:
07/07/2022

DRAWN BY: ARCH.

FINALS BY: LBS

CHECKED BY: 22-0345

REVISIONS:

INT. SQ. FT. = PER ARCH.

SCALE: 1/4"=1'-0"

SHT. SIZE: 24 x 36

DENTAL ELECTRICAL PLAN

SE.1

© 2022 by HENRY SCHEIN, INC.

P:\ALL REGIONAL CONSULTANTS\Brett - Rossville Family Dental\Rossville-17-F

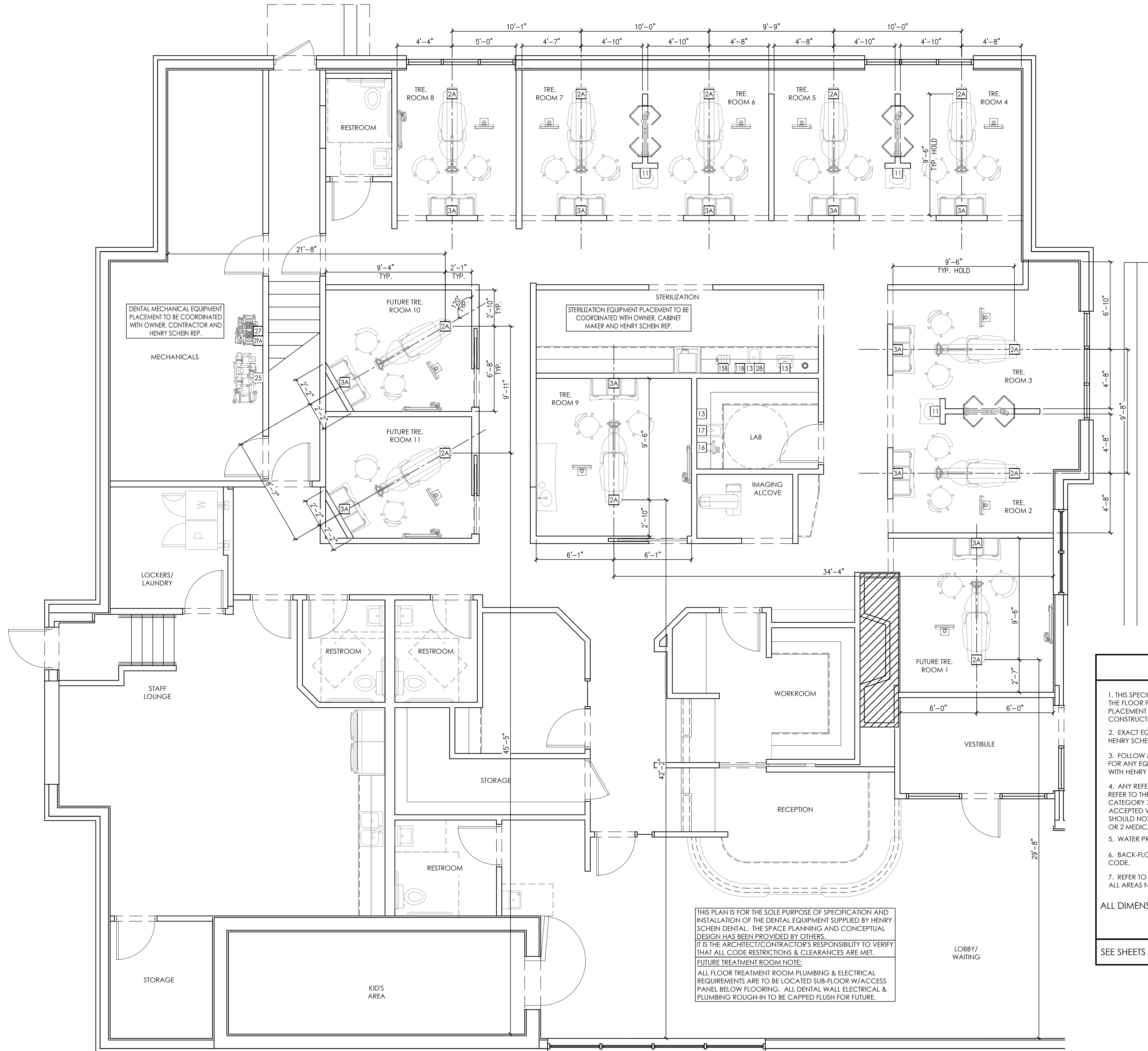

PROPOSED PLUMBING PLAN
1/4"=1'-0"

THIS PLAN IS FOR THE SOLE PURPOSE OF SPECIFICATION AND INSTALLATION OF THE DENTAL EQUIPMENT SUPPLIED BY HENRY SCHEIN DENTAL. THE SPACE PLANNING AND CONCEPTUAL DESIGN HAS BEEN PROVIDED BY OTHERS. IT IS THE ARCHITECT/CONTRACTOR'S RESPONSIBILITY TO VERIFY THAT ALL CODE RESTRICTIONS & CLEARANCES ARE MET. FUTURE TREATMENT ROOM NOTE: ALL FLOOR TREATMENT ROOM PLUMBING & ELECTRICAL REQUIREMENTS ARE TO BE LOCATED SUB-FLOOR W/ACCESS PANEL BELOW FLOORING. ALL DENTAL WALL ELECTRICAL & PLUMBING ROUGH-IN TO BE CAPPED FLUSH FOR FUTURE.

PLUMBING NOTES

1. THIS SPECIFICATION SHEET IS INTENDED AS A GUIDE FOR TRADESMEN. THE FLOOR PLANS ENCLOSED HEREIN ARE SUGGESTIONS FOR THE PLACEMENT OF DENTAL EQUIPMENT. THEY ARE NOT INTENDED FOR CONSTRUCTION.
 2. EXACT EQUIPMENT LOCATIONS MUST BE JOB SITE VERIFIED BY THE HENRY SCHEIN DENTAL EQUIPMENT SPECIALIST.
 3. FOLLOW MANUFACTURER'S TEMPLATES FOR EXACT REQUIREMENTS FOR ANY EQUIPMENT SUPPLIED BY HENRY SCHEIN DENTAL. CONSULT WITH HENRY SCHEIN DENTAL REP FOR ADDITIONAL INFORMATION.
 4. ANY REFERENCE TO "AIR," "COMPRESSED AIR" OR "AIR COMPRESSOR" REFER TO THE UNIT AND ALL COMPONENTS WHICH ARE CONSIDERED A CATEGORY 3 DENTAL AIR SUPPLY SYSTEM. REFER TO THE LOCALLY ACCEPTED VERSION OF NFPA 99 FOR CODE REQUIREMENTS. THIS SHOULD NOT BE CONFUSED WITH "AIR" AS IT IS DEFINED IN CATEGORY 1 OR 2 MEDICAL FACILITIES.
 5. WATER PRESSURE MUST NOT EXCEED 50 PS1 AT ALL DENTAL UNITS.
 6. BACK-FLOW PREVENTION IS REQUIRED ON ALL LINES AS PER LOCAL CODE.
 7. REFER TO ARCHITECT'S DRAWINGS FOR PLUMBING REQUIREMENTS IN ALL AREAS NOT INDICATED ON THIS PLAN.
- ALL DIMENSIONS NOTED ON PLAN ARE TO THE CENTERLINE OF PLUMBING OR UTILITY CENTER (UNLESS SHOWN OTHERWISE)
- SEE SHEETS SED.1 & SED.2 FOR DENTAL EQUIPMENT DETAILS

PLUMBING SPECIFICATIONS

QUANTITY	SPEC. NUMBER	DESCRIPTION	UTILITIES							DETAIL	
			COLD WATER	HOT WATER	DRAIN	COMPRESSED AIR	NATURAL GAS	VACUUM	NZO		OX/GEN
11	2A	UTILITY CENTER - SELF-CONTAINED WATER.									2A
11	3A	UTILITY CENTER - SELF-CONTAINED WATER.									3A
3	11	MODULAR SINKS & FAUCETS - SINK AND FAUCET SUPPLIED BY HENRY SCHEIN DENTAL, INSTALLED BY PLUMBER. FINAL CONNECTIONS BY PLUMBER.									
1	11B	EYEWASH STATION - VERIFY SUPPLIER, INSTALLED BY PLUMBER. VERIFY EXACT LOCATION WITH DOCTOR AND HENRY SCHEIN EQUIPMENT SPECIALIST.									
2	13	COMPRESSED AIR LINE AND VALVE - 1/2" AIR LINE FROM COMPRESSOR (2S) BY PLUMBER. TERMINATE WITH A 3/8" ANGLE VALVE.									13
1	15	ULTRASONIC CLEANER - UTILITIES BY CONTRACTOR(S). SUPPLIED AND INSTALLED BY HENRY SCHEIN DENTAL.									15
1	15B	HANDPIECE MAINTENANCE SYSTEM - CONTRACTOR(S) TO PROVIDE REQ'D UTILITIES. 1/2" AIR LINE WITH 1/4" ANGLE VALVE (ABOVE COUNTERTOP). SYSTEM SUPPLIED AND INSTALLED BY HENRY SCHEIN DENTAL.									15B
1	16	MODEL TRIMMER - SUPPLIED AND INSTALLED BY HENRY SCHEIN DENTAL. DO NOT TIE INTO COLD WATER LINE FOR SINK. BACK FLOW PREVENTION AS REQUIRED PER CODE. SEE DETAIL.									16
1	17	PLASTER TRAP - SUPPLIED BY HSD, INSTALLED BY PLUMBER ON SINK DRAIN LINE. DRAIN LINE MUST BE 21" A.F.F.									16
1	25	DENTAL AIR COMPRESSOR - SUPPLIED BY HENRY SCHEIN DENTAL, INSTALLED BY CONTRACTOR(S). FOR DENTAL AIR DRIVEN DEVICES. PLUMBER TO PROVIDE 1/2" I.D. COPPER TYPE K OR L SUPPLY LINES TO LOCATIONS THAT REQUIRE AIR. BUCK BOOST TRANSFORMER SUPPLIED AND INSTALLED BY ELECTRICIAN (IF REQ'D). FINAL CONNECTIONS BY CONTRACTOR(S).									25
1	27	VACUUM PUMP (DRY) - SUPPLIED BY HENRY SCHEIN DENTAL, INSTALLED BY CONTRACTOR(S). VERIFY TRUNK & BRANCH LINE SIZES WITH MFR RECOMMENDATIONS. USE SCH 40 PVC WHERE PERMITTED BY CODE. PLUMBER TO EXHAUST PUMP TO OUTSIDE. BUCK BOOST TRANSFORMER SUPPLIED AND INSTALLED BY ELECTRICIAN (IF REQ'D). DRAIN BY PLUMBER. FINAL CONNECTIONS BY CONTRACTOR(S). PLUMBER TO PROVIDE WATER LINE WITH HOSE BIB NEAR UNIT. SEE DETAIL.									27
1	28	VACUUM INLET - PLUMBER TO PROVIDE A 3/4" BRANCH LINE FROM VACUUM TRUNK LINE TO LOCATION(S) SHOWN. TERMINATE WITH A 1/2" FPT FITTING AT FINISH. VERIFY TERMINATION, HEIGHT AND LOCATION WITH HENRY SCHEIN DENTAL EQUIPMENT SPECIALIST.									28
1	29A	AMALGAM SEPARATOR - SUPPLIED BY HENRY SCHEIN DENTAL, INSTALLED BY PLUMBER. VERIFY LOCATION WITH HENRY SCHEIN DENTAL EQUIPMENT SPECIALIST. CONNECT TO VACUUM LINE COMING IN FROM TREATMENT ROOMS.									29A

VACUUM NOTES

THE VACUUM PIPING LAYOUT HAS A LARGE EFFECT ON THE EFFICIENCY AND RELIABILITY OF THE DENTAL VACUUM SYSTEM. REFER TO MANUFACTURER'S PRE-INSTALLATION GUIDE PROVIDED BY HENRY SCHEIN EQUIPMENT SPECIALIST FOR SPECIFIC SIZING OF STUB-UP, TRUNK, AND BRANCH LINES.

IT IS HIGHLY RECOMMENDED THAT VACUUM LINES RUN UNDERNEATH DENTAL EQUIPMENT BY MEANS OF TRENCHING/ CORING (CONCRETE SLAB) OR IN SUB FLOOR (BASEMENT/ CRAWL SPACE). ALL LINES ARE TO BE DESIGNED WITH PVC PIPING UNLESS DICTATED BY LOCAL CODES TO USE COPPER OR CAST IRON.

TO ENSURE OPTIMUM VACUUM PERFORMANCE, INSTALL MAIN LINE DIRECTLY BELOW THE DENTAL CHAIR, CABINET OR WALL JUNCTION BOX TO REDUCE OR ELIMINATE BRANCH LINE RUNS WHEREVER POSSIBLE.

1. TERMINATION
TERMINATE VACUUM TRUNK LINE IN MECHANICAL ROOM. PLUMBING CONTRACTOR TO PROVIDE FPT ADAPTOR ON END OF STUB-UP FROM FLOOR OR WALL. SIZE OF ADAPTOR TO BE DETERMINED BY TRUNK AND PUMP INTAKE PIPE SIZES. SEE DETAILS THIS SET & MANUFACTURER TEMPLATES PROVIDED BY HENRY SCHEIN EQUIPMENT REP. IN THE CASE OF DUAL TRUNK LINE SYSTEM, PROVIDE ENOUGH SPACE BETWEEN STUB-UPS TO INSTALL TEES ON BOTH LINES.

2. TRUNK LINE(S)
VACUUM TRUNK LINE(S) TO BE SUPPORTED EVERY 6'-0" TO PREVENT SAG AND SLOPED A MINIMUM OF 1/4" PER 10'-0" TOWARD THE VACUUM PUMP.

3. BRANCH LINE(S)
BRANCH LINES ARE TO HAVE "SWEEPING" 90 DEGREE TURNS TO AVOID VACUUM LOSS. A "WYE" FITTING SHOULD BE USED TO JOIN BRANCH LINES TO THE TRUNK LINE.

BRANCH LINE CONFIGURATION

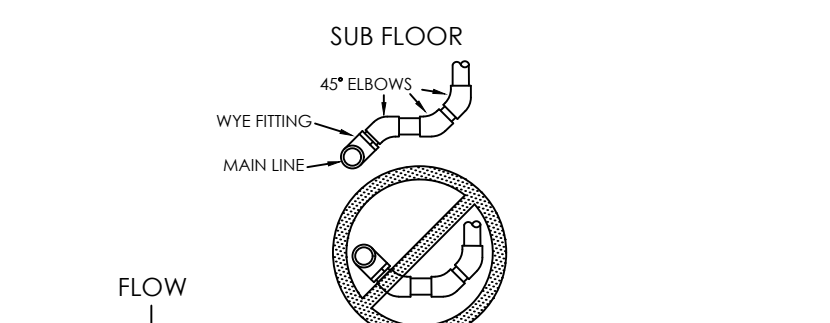

SPECIAL NOTE:
IF VACUUM LINES ENCRUSH ON EITHER A WALL OR COLUMN FOOTINGS, USE 45 DEGREE ELBOWS TO PIPE AROUND FOOTINGS SO PIPE REACHES PROPER LOCATION.

HENRY SCHEIN
INTEGRATED DESIGN STUDIO
10920 W LINCOLN AVE. WEST ALLIS, WI 53227
henryscheinintegrateddesign.com

DR. BRETT URBAN
ROSSVILLE FAMILY DENTISTRY

PROJECT: HENRY SCHEIN REP: ADAM HALABI
REGION: KS-KANSAS
PHONE #: (316) 644-1473

THIS DOCUMENT HAS BEEN PREPARED AS AN INSTRUMENT OF PROFESSIONAL SERVICE AND IS NOT AN ARCHITECTURAL PLAN. THE IDEAS/ DESIGN INCLUDED HEREIN ARE THE SOLE PROPERTY OF HENRY SCHEIN, INC. AND ARE PROTECTED UNDER COPYRIGHT. THESE PLANS MAY NOT BE USED OR REPRODUCED WITHOUT EXPRESSED WRITTEN CONSENT OF HENRY SCHEIN, INC. AND FULL PAYMENT OF ANY ASSOCIATED DESIGN FEES. ALL DIMENSIONS ARE SUBJECT TO JOB-SITE VERIFICATION.

PROJECT NUMBER: 22-0345
PROJECT START DATE: 03/22/2022
FINALS START DATE: 07/07/2022

DRAWN BY: ARCH.
FINALS BY: LBS
CHECKED BY: 22-0345

REVISIONS:

---/---/---	---
---/---/---	---
---/---/---	---
---/---/---	---
---/---/---	---
---/---/---	---
---/---/---	---
---/---/---	---
---/---/---	---
---/---/---	---
---/---/---	---

INT. SQ. FT. = PER ARCH.
SCALE: 1/4"=1'-0" SHT. SIZE: 24 x 36

DENTAL PLUMBING PLAN

SP.1

© 2022 BY HENRY SCHEIN, INC.

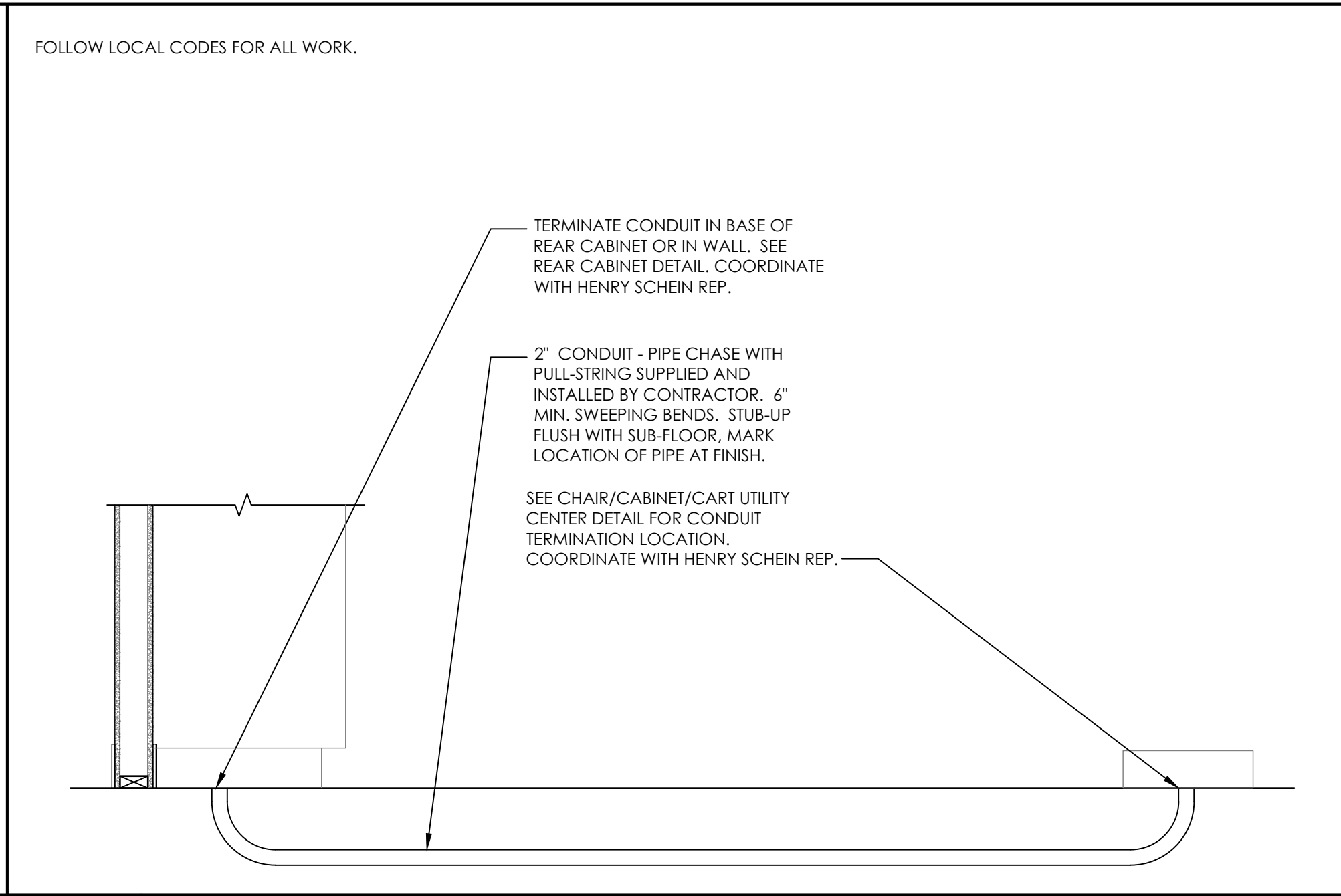
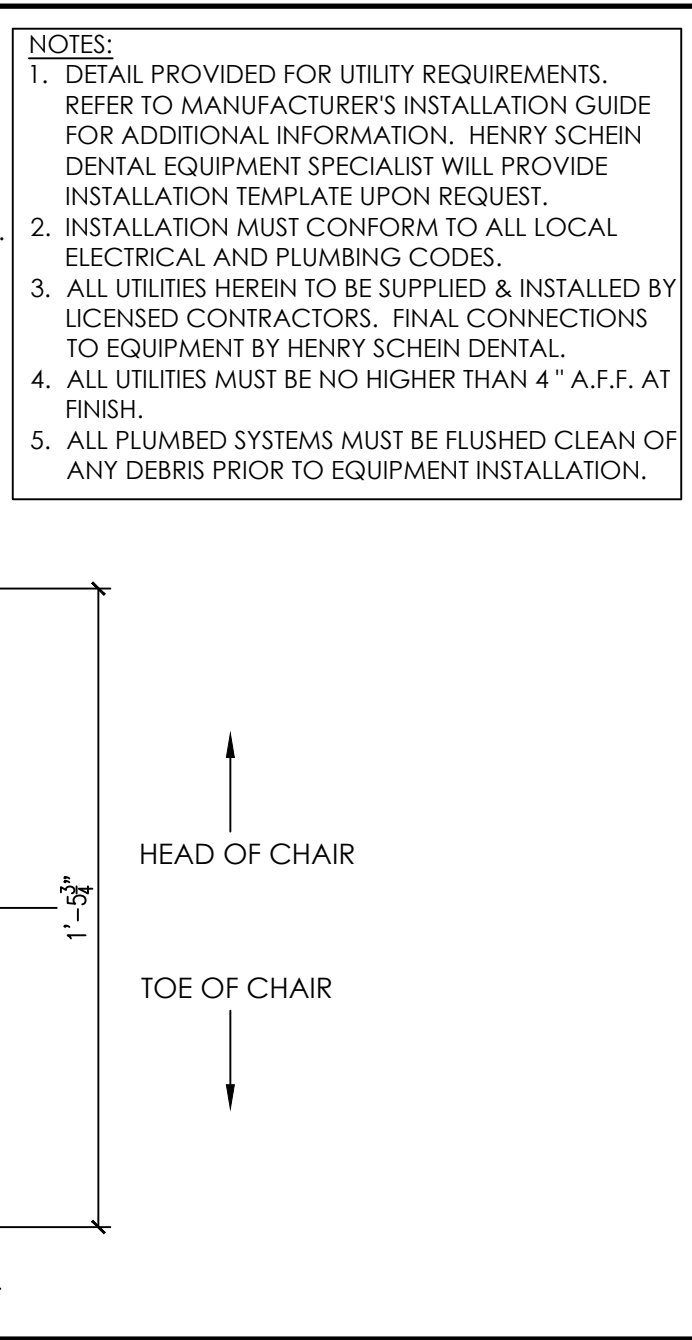
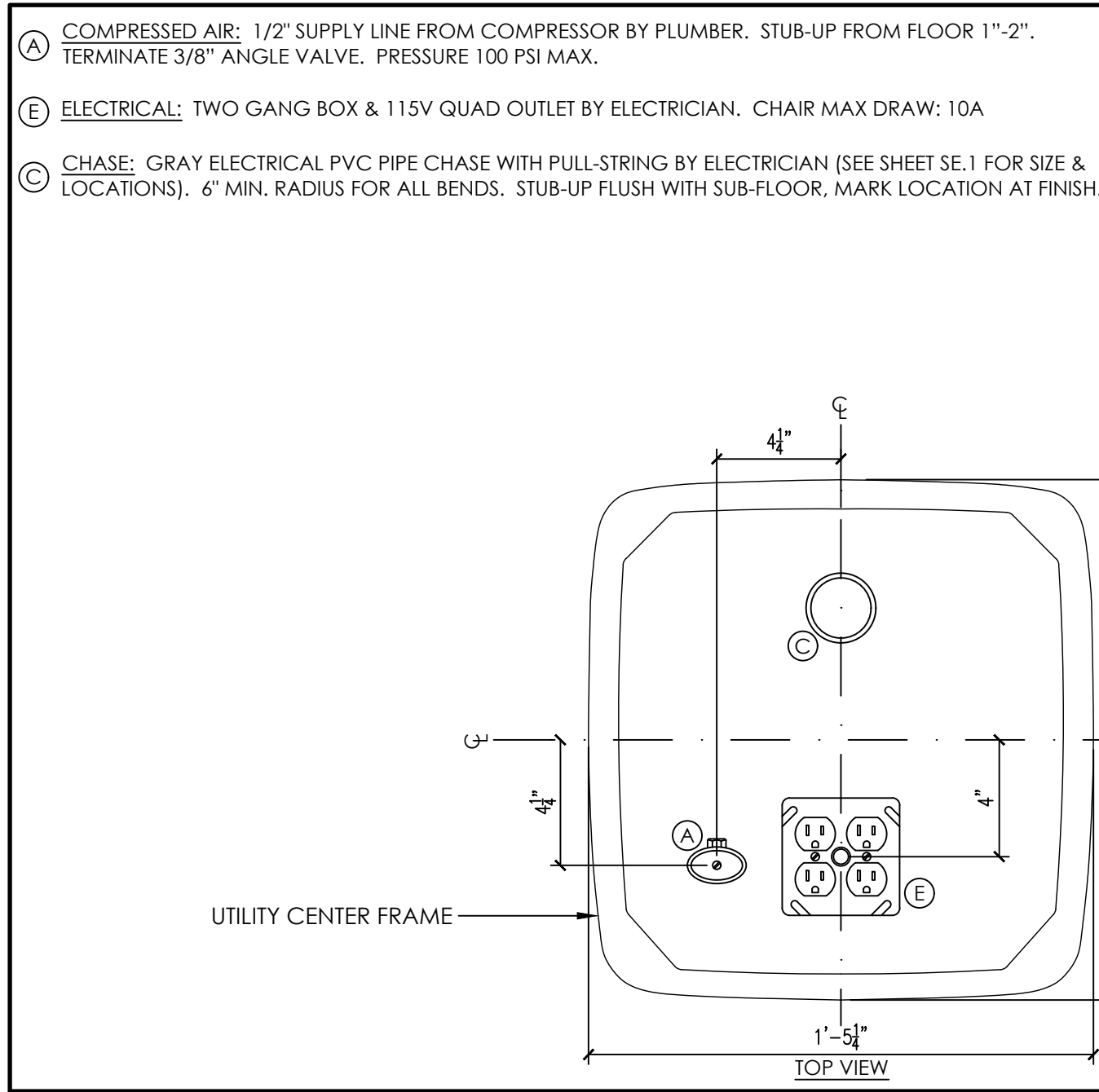

2A FOREST 3900 CHAIR UTILITIES
NOT TO SCALE

3A DCI EDGE SERIES 5 CABINET UTILITIES
NOT TO SCALE

4A SUB-FLOOR CHASE
NOT TO SCALE

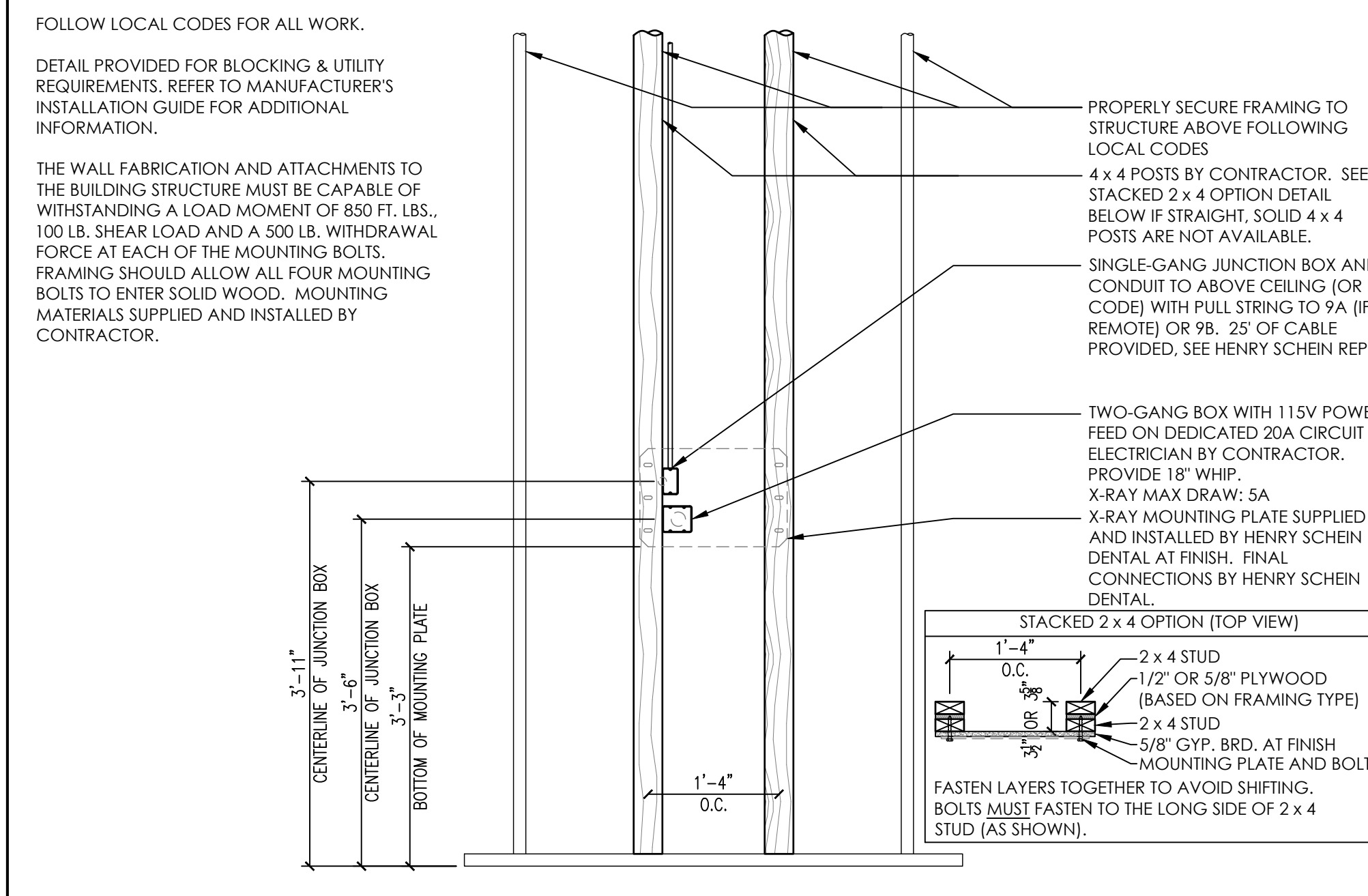
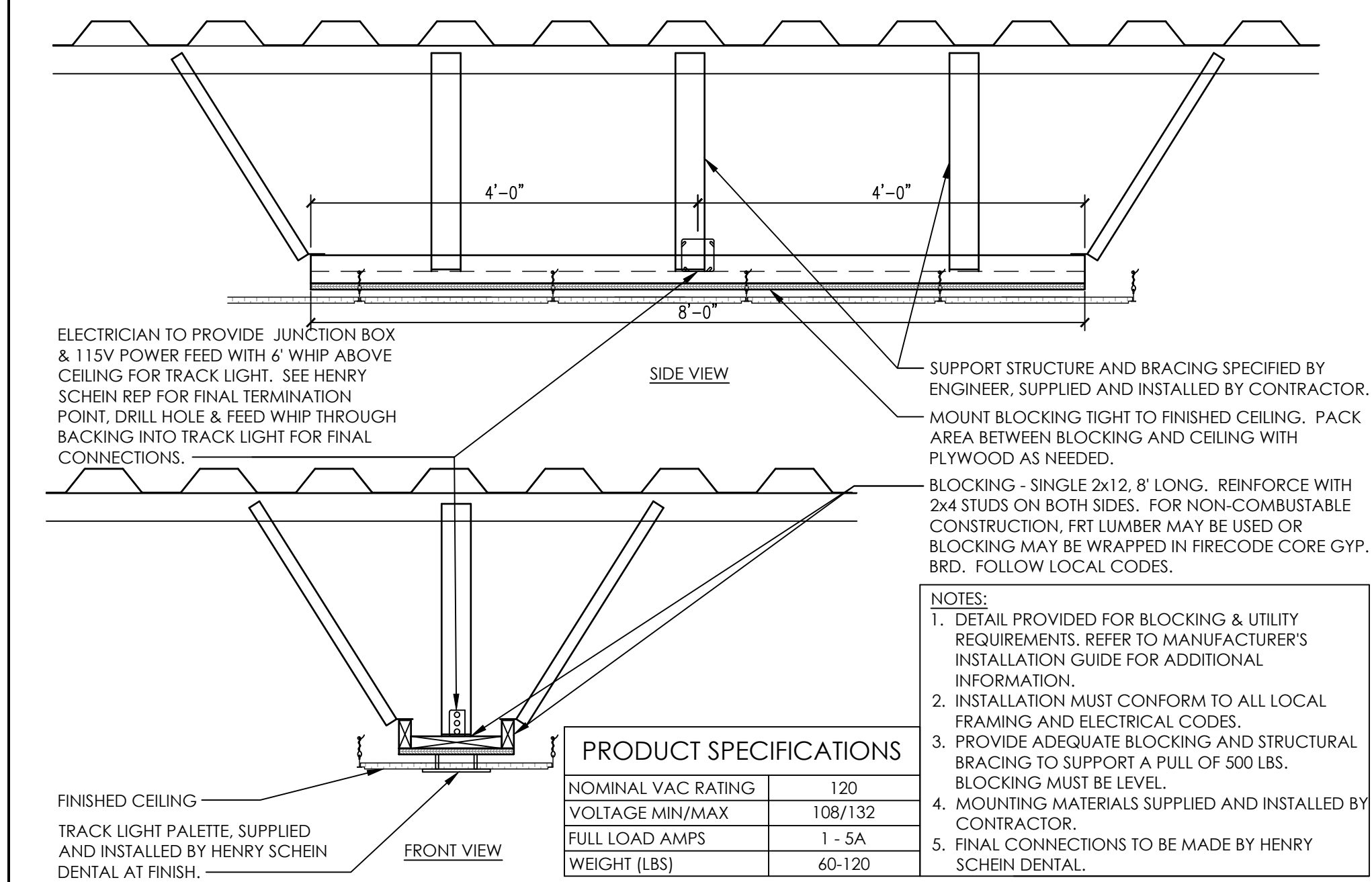
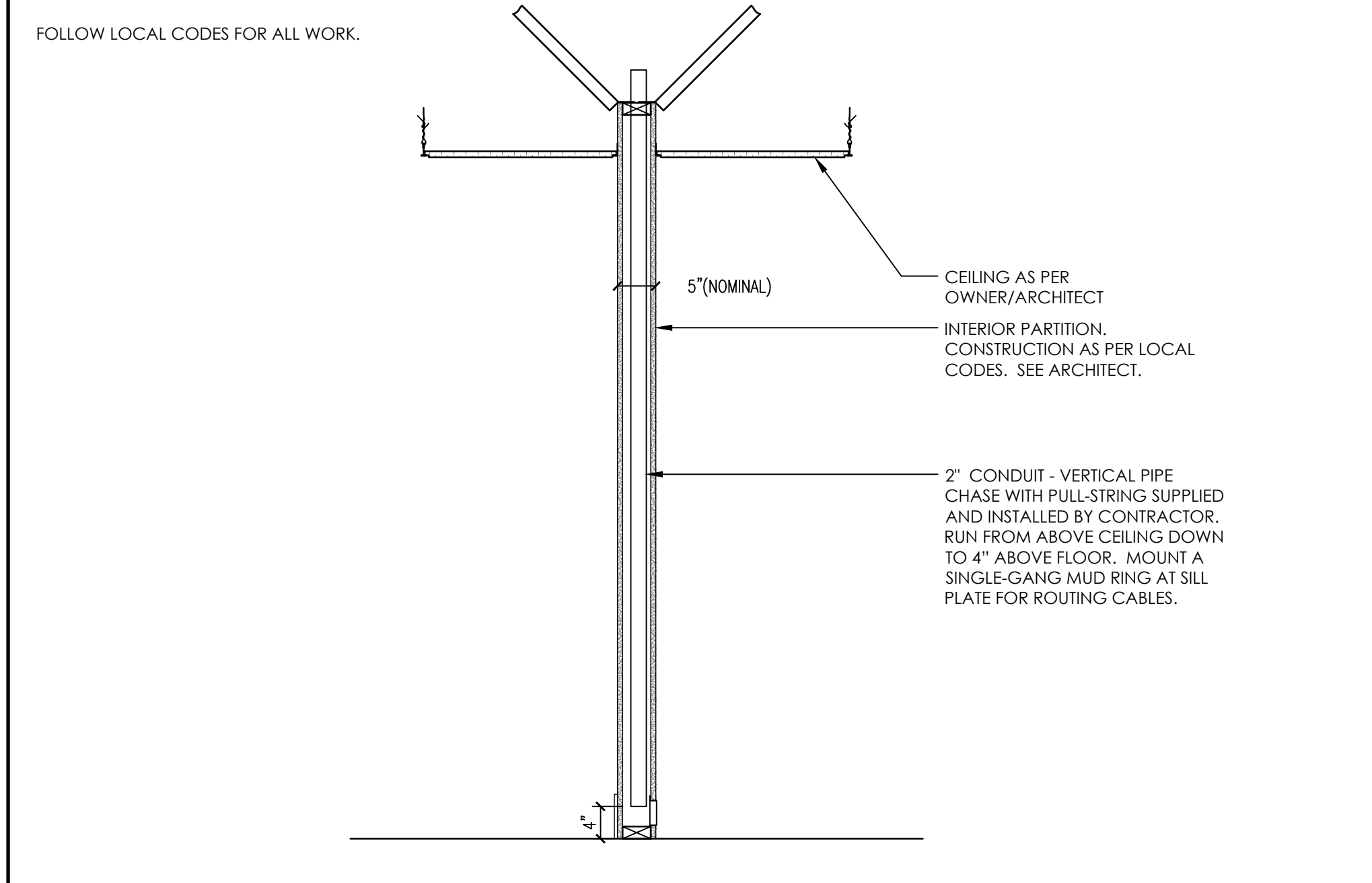

4B VERTICAL CHASE
NOT TO SCALE

6 TYPICAL TRACK MOUNTED DENTAL LIGHT
NOT TO SCALE

9 PROGENY PREVA X-RAY
NOT TO SCALE

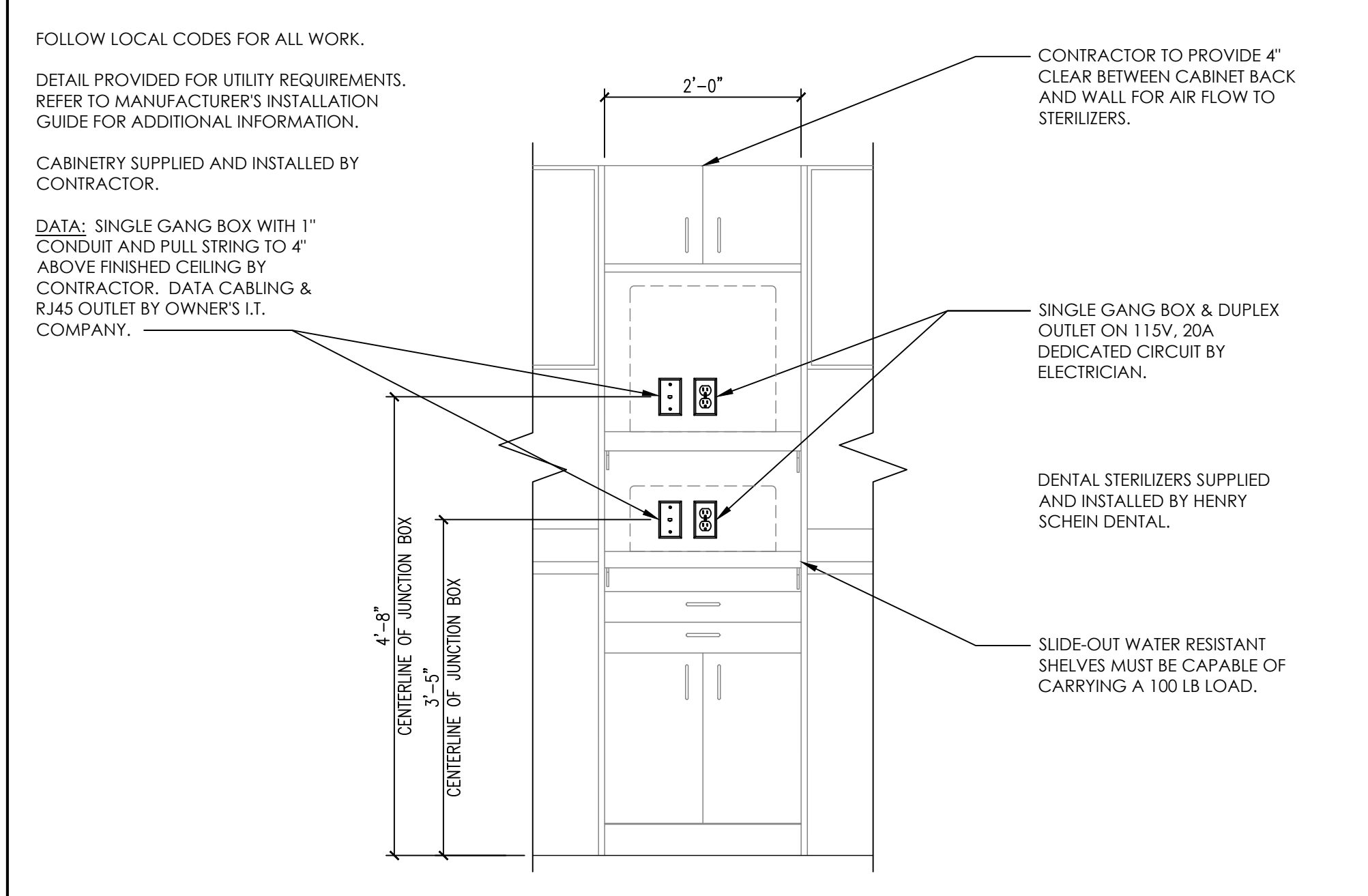
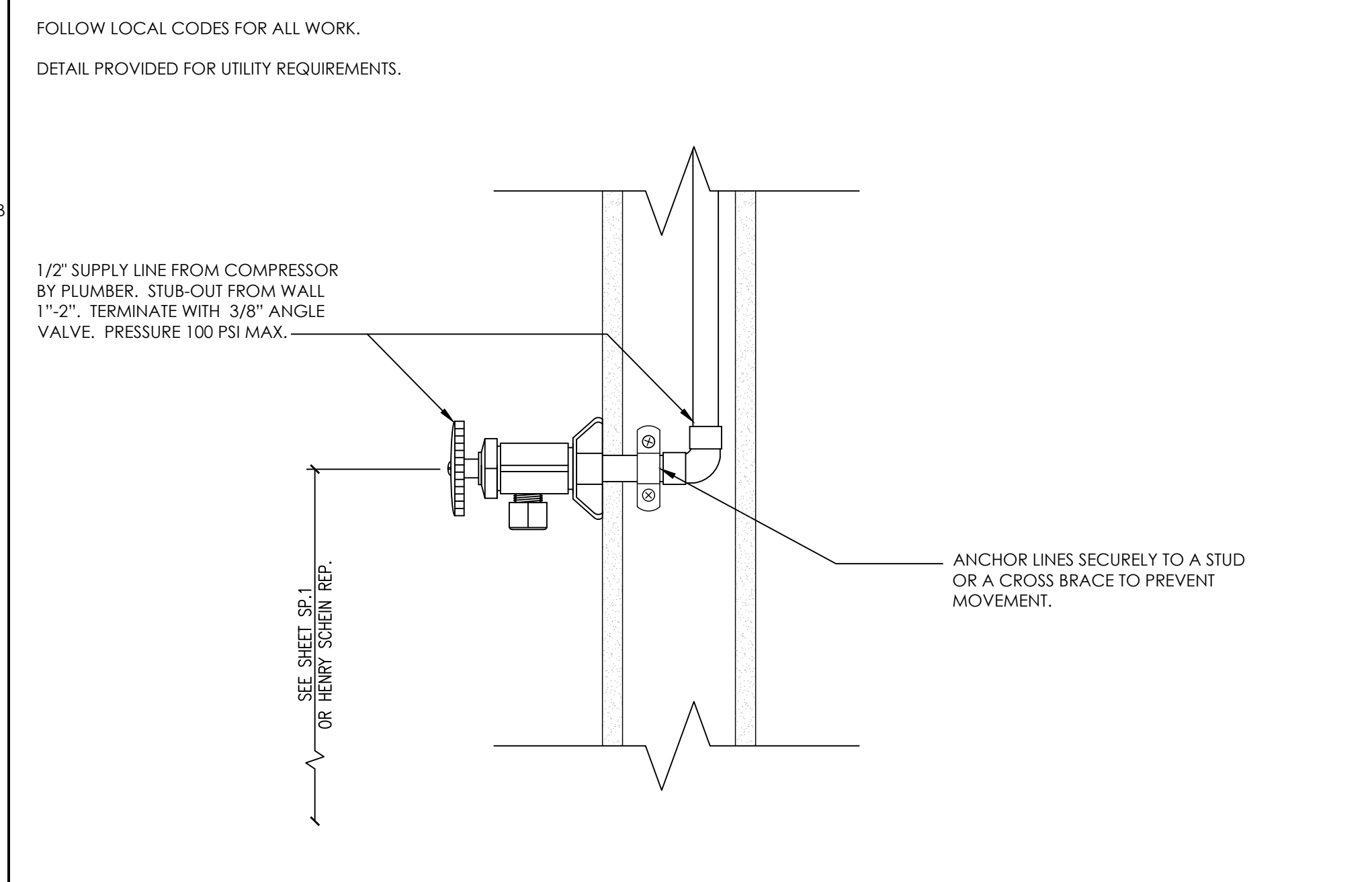
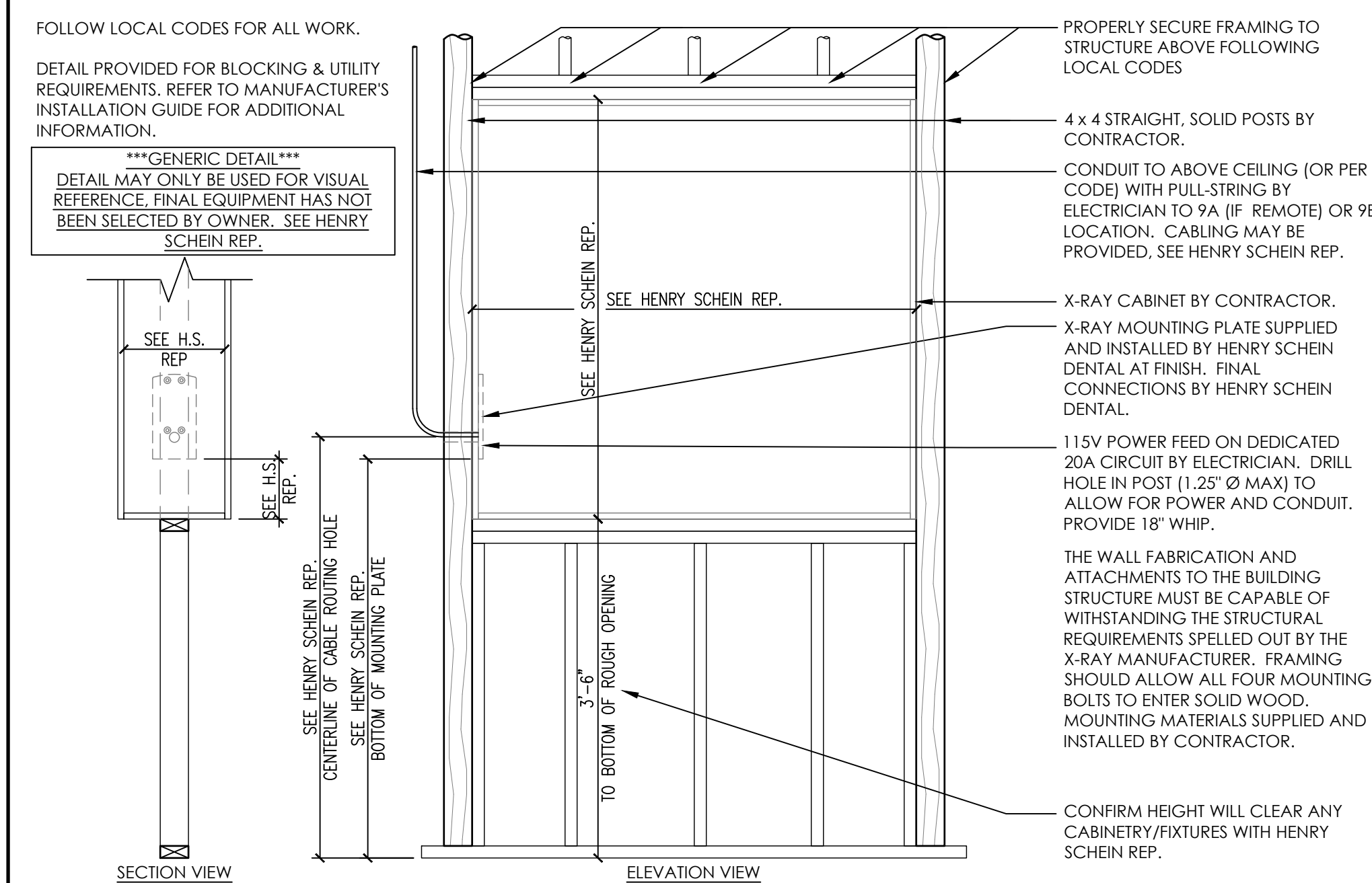

9PT X-RAY PASS-THRU CABINET
NOT TO SCALE

13 DENTAL AIR LINE
NOT TO SCALE

14A STERILIZER TOWER
NOT TO SCALE

HENRY SCHEIN
INTEGRATED DESIGN STUDIO
10920 W LINCOLN AVE. WEST ALLIS, WI 53227
henschey@henscheydesign.com

DR. BRETT URBAN
ROSSVILLE FAMILY DENTISTRY

LOCATION:
428 N MAIN STREET
ROSSVILLE, KS 64533

PROJECT:
HENRY SCHEIN REP:
ADAM HALABI

REGION:
KS-KANSAS

PHONE #:
(316) 644-1473

IMPORTANT NOTE:
 THIS DOCUMENT HAS BEEN PREPARED AS AN INSTRUMENT OF PROFESSIONAL SERVICE AND IS NOT AN ARCHITECTURAL PLAN. THE IDEAS/DESIGN INCLUDED HEREIN ARE THE SOLE PROPERTY OF HENRY SCHEIN, INC. AND ARE PROTECTED UNDER COPYRIGHT. THESE PLANS MAY NOT BE USED OR REPRODUCED WITHOUT EXPRESSED WRITTEN CONSENT OF HENRY SCHEIN, INC. AND FULL PAYMENT OF ANY ASSOCIATED DESIGN FEES. ALL DIMENSIONS ARE SUBJECT TO JOB-SITE VERIFICATION.

PROJECT NUMBER:
22-0345

PROJECT START DATE:
03/22/2022

FINALS START DATE:
07/07/2022

DRAWN BY: ARCH.
FINALS BY: LBS
CHECKED BY: 22-0345

REVISIONS:

---/---/---	---
---/---/---	---
---/---/---	---
---/---/---	---
---/---/---	---
---/---/---	---
---/---/---	---
---/---/---	---
---/---/---	---
---/---/---	---

INT. SQ. FT. = PER ARCH.

SCALE: SEE DETAIL

SHT. SIZE: 24 x 36

DENTAL EQUIP. DETAILS

SED.1

© 2022 BY HENRY SCHEIN, INC.

FOLLOW LOCAL CODES FOR ALL WORK.

DETAIL PROVIDED FOR UTILITY REQUIREMENTS. REFER TO MANUFACTURER'S INSTALLATION GUIDE FOR ADDITIONAL INFORMATION.

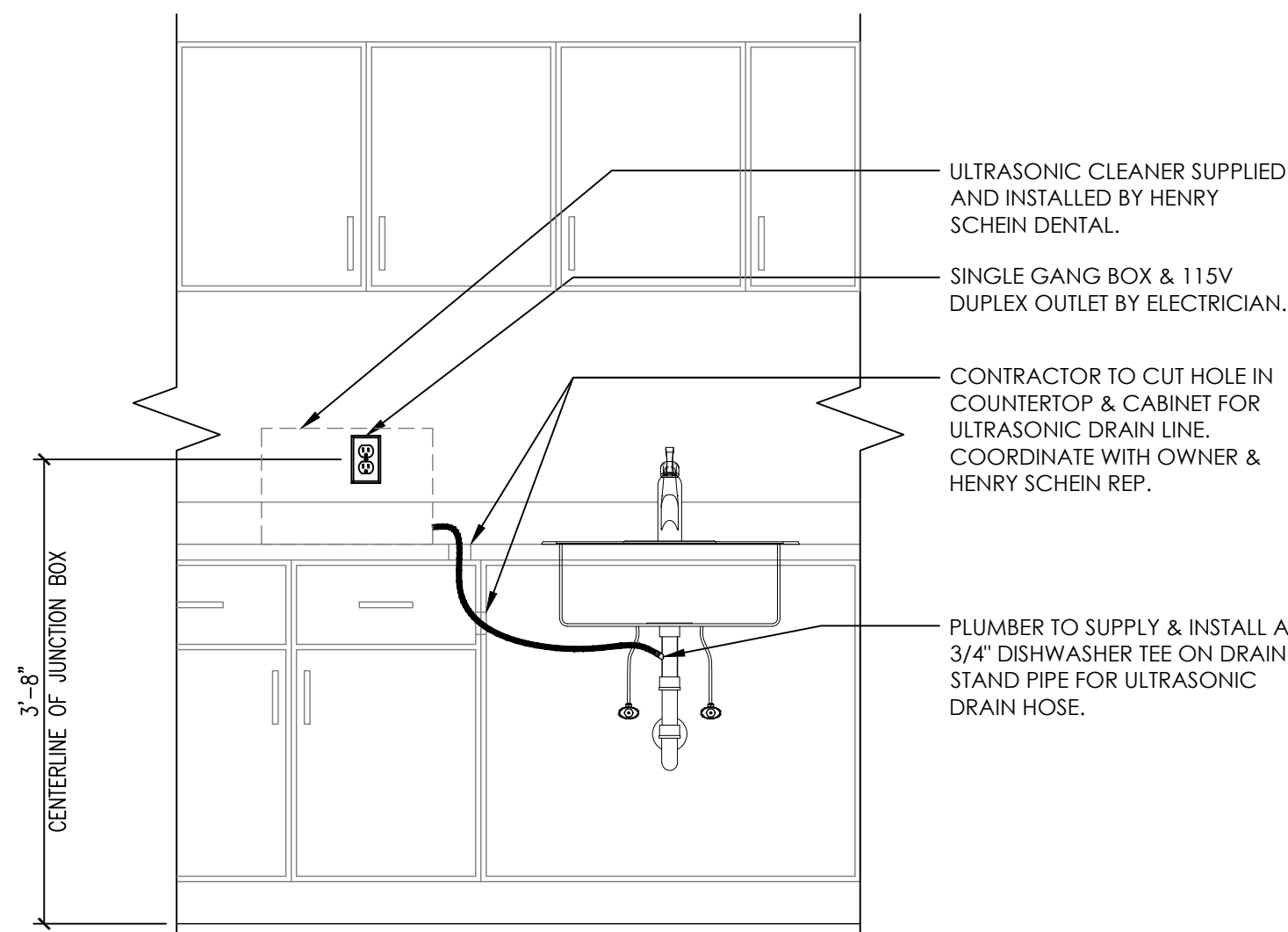

15 ULTRASONIC CLEANER (COUNTERTOP)

NOT TO SCALE

FOLLOW LOCAL CODES FOR ALL WORK.

DETAIL PROVIDED FOR UTILITY REQUIREMENTS. REFER TO MANUFACTURER'S INSTALLATION GUIDE FOR ADDITIONAL INFORMATION.

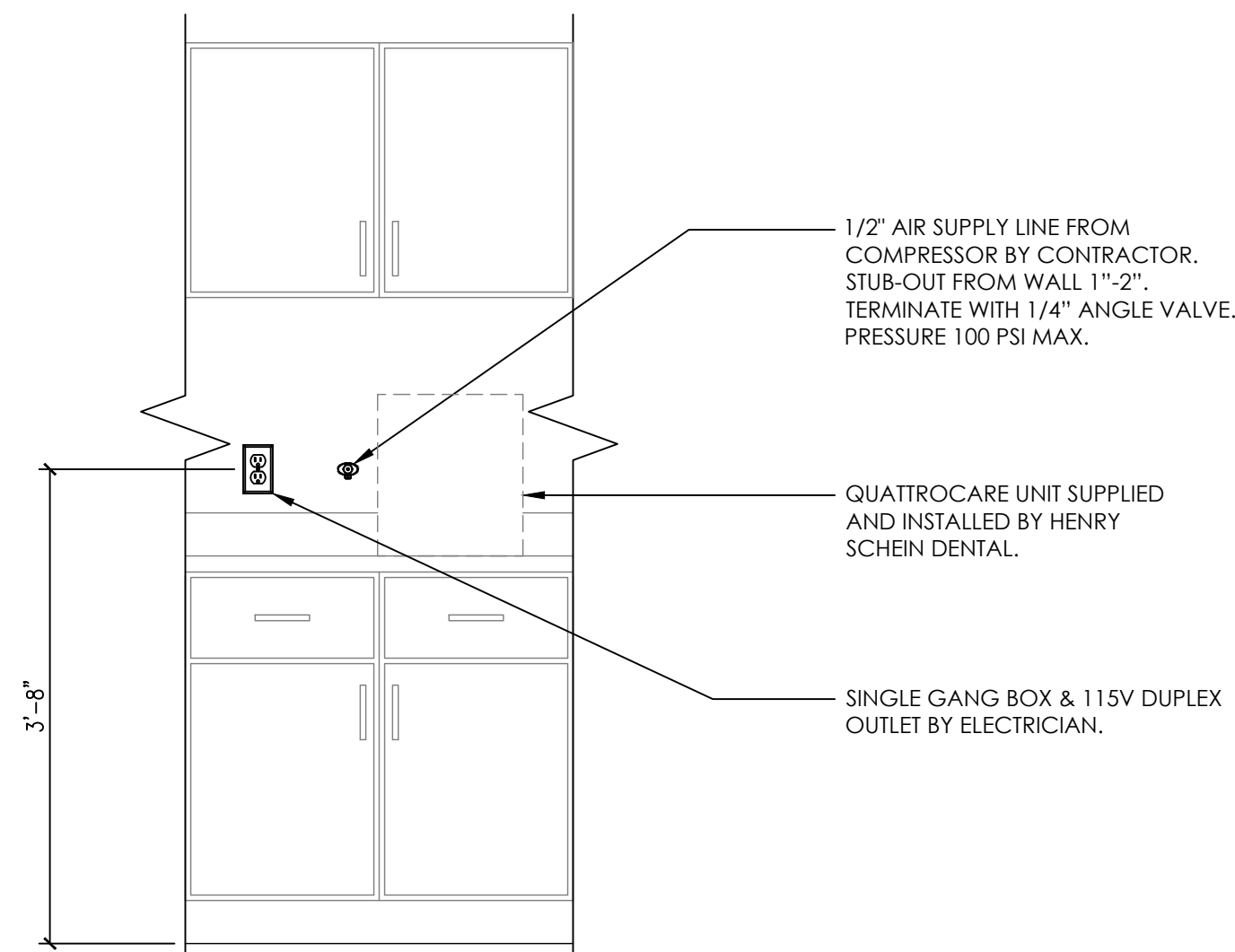

15B KAVO QUATTROCARE MAINTENANCE SYSTEM

NOT TO SCALE

FOLLOW LOCAL CODES FOR ALL WORK.

DETAIL PROVIDED FOR UTILITY REQUIREMENTS. REFER TO MANUFACTURER'S INSTALLATION GUIDE FOR ADDITIONAL INFORMATION.

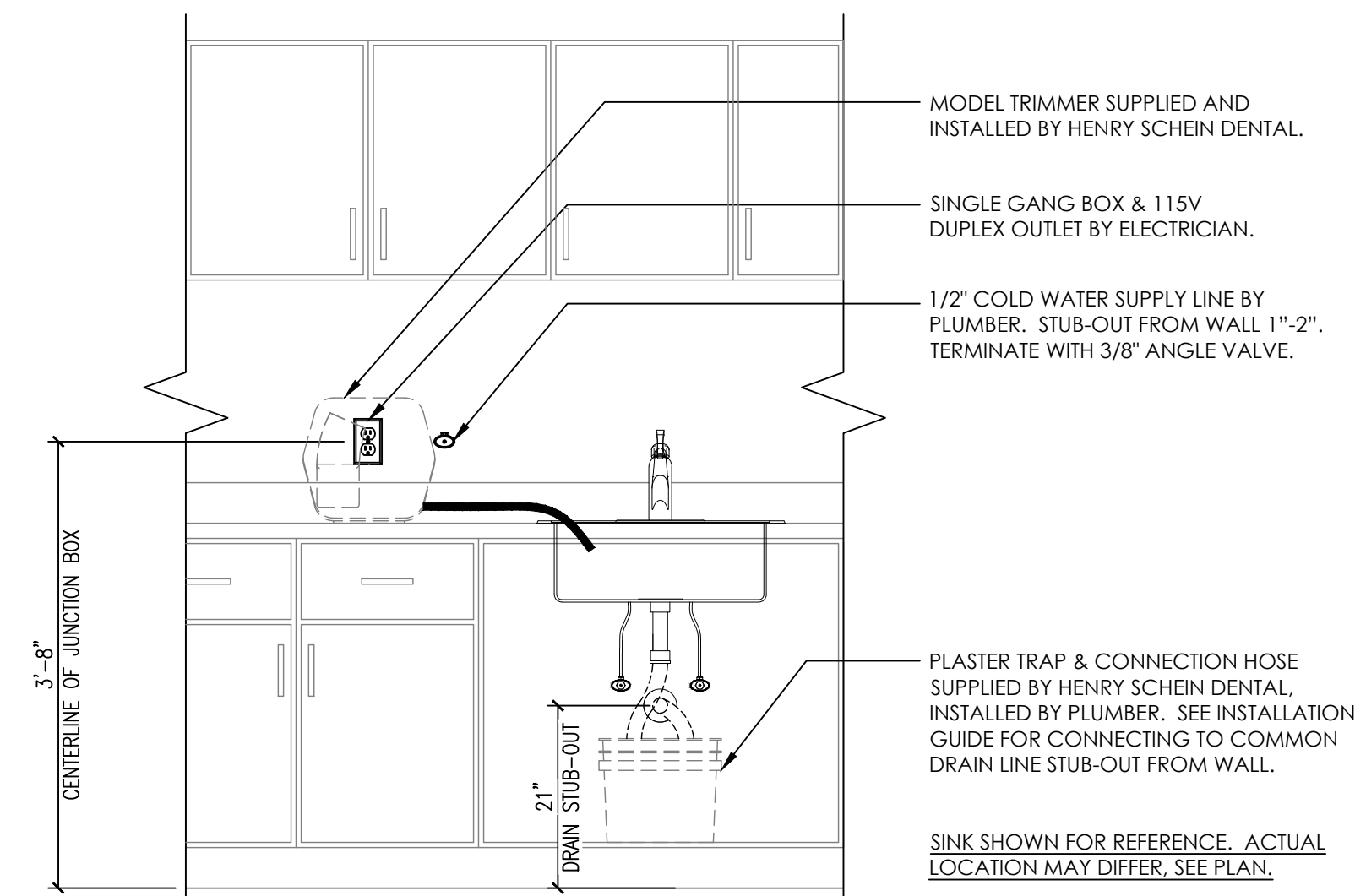

16 MODEL TRIMMER & DISPOSABLE PLASTER TRAP

NOT TO SCALE

THIS COMPRESSOR MEETS THE REQUIREMENTS FOR FACILITIES UTILIZING NO SEDATION TO MODERATE SEDATION AS DEFINED BY NFPA 99.

RIGID CONDUIT TO 6" ABOVE CEILING (OR PER CODE) & 18/4 LOW VOLTAGE WIRE TO REMOTE SHUT-OFF BY ELECTRICIAN.

2" REMOTE AIR INTAKE BY PLUMBER. RUN TO EXTERIOR. PROTECT EXTERIOR PIPING FROM OUTDOOR ELEMENTS AS NEEDED.

TWO-GANG BOX & 230V, 40A DEDICATED CIRCUIT BY ELECTRICIAN. POWER IS HARDWIRED. ELECTRICIAN TO SUPPLY DISCONNECT BOX IF ELECTRICAL PANEL IS NOT IN MECHANICAL ROOM.

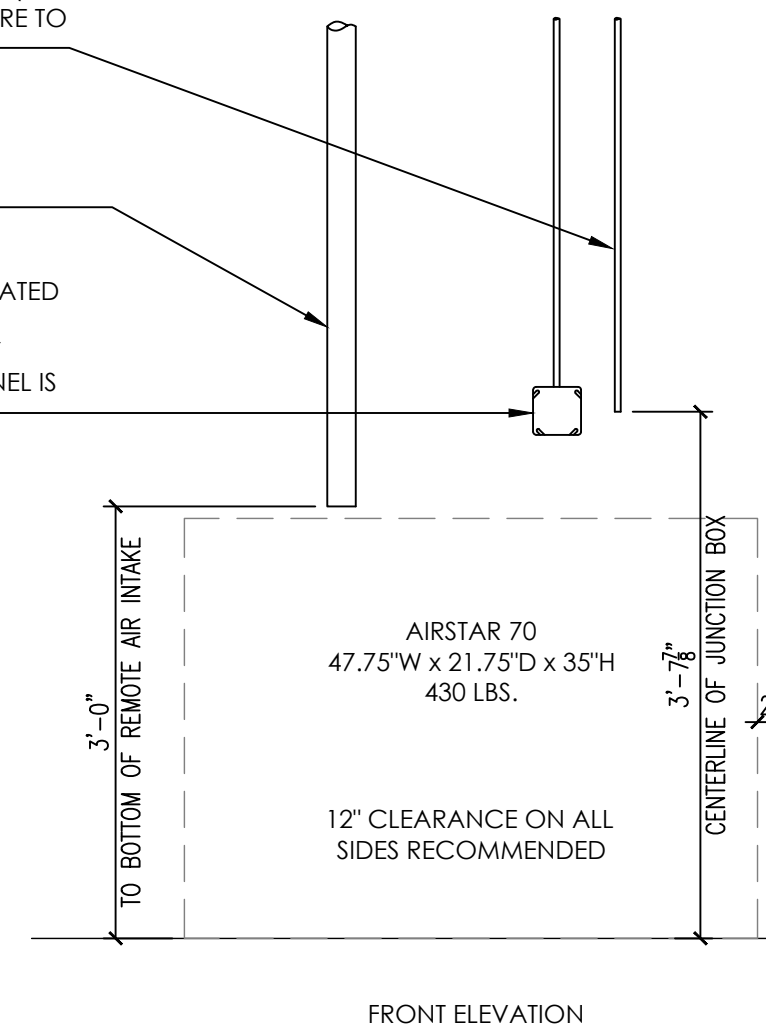

- NOTES:**
1. DETAIL PROVIDED FOR UTILITY REQUIREMENTS. REFER TO MANUFACTURER'S INSTALLATION GUIDE FOR ADDITIONAL INFORMATION.
 2. INSTALLATION MUST CONFORM TO ALL LOCAL ELECTRICAL AND PLUMBING CODES.
 3. FINAL CONNECTIONS TO BE MADE BY LICENSED CONTRACTORS.
 4. MECHANICAL ROOM MUST BE KEPT BETWEEN 41°-105° F. A THERMOSTAT CONTROLLED EXHAUST FAN IS RECOMMENDED. SPECIFICATIONS PER MECHANICAL ENGINEER.
 5. PROVIDE A BUCK-BOOST TRANSFORMER IF FACILITY SERVICE DOES NOT FALL WITHIN THE RECOMMENDED SUPPLY VOLTAGE FLUCTUATION OF ± 10% OF NOMINAL VOLTAGE RATINGS LISTED. VERIFY SUPPLIER OF BUCK-BOOST TRANSFORMER WITH HENRY SCHEIN EQUIPMENT SPECIALIST.

PRODUCT SPECIFICATIONS

NOMINAL VAC RATING	230
VOLTAGE MIN/MAX	198/242
FULL LOAD AMPS	24
MIN. CIRCUIT BREAKER RATING (AMPS)	40
WATS PER HOUR	1920
BTU PER HOUR	6552
MIN WIRE SIZE (AWG)	8

1/2" TYPE "C" OR "L" COPPER AIR LINE TO TREATMENT ROOMS AND 3/8" FNPT END FITTING BY PLUMBER.

RIGID CONDUIT (AS NEEDED OR PER CODE) & 18/4 LOW VOLTAGE WIRE TO REMOTE SHUT-OFF BY ELECTRICIAN.

2" EXHAUST VENT BY PLUMBER (SCH 40, 80 CPVC, OR METAL AS PER LOCAL CODE). RUN TO EXTERIOR. PROTECT EXTERIOR PIPING FROM OUTDOOR ELEMENTS AS NEEDED.

DATA: SINGLE GANG BOX WITH 3/4" CONDUIT AND FULL STRING TO 4" ABOVE FINISHED CEILING BY ELECTRICIAN. DATA CABLING & RJ45 OUTLET BY OWNER'S I.T. COMPANY.

1/2" (UP TO 5 ROOMS) OR 2" (5-15 ROOMS) MAIN VACUUM LINE FROM TREATMENT ROOMS BY PLUMBER. VERIFY LINE SIZE WITH MANUFACTURER SPECS. TERMINATE IN MECH. ROOM 12" A.F.F. OR CONNECT DIRECTLY TO AMALGAM SEPARATOR (29A) WHEN CALLED FOR. SEE SHEET SP.1.

MINIMUM SLOPE ON VACUUM LINE OF 1/4" PER 10' TOWARDS THE MECHANICAL ROOM.

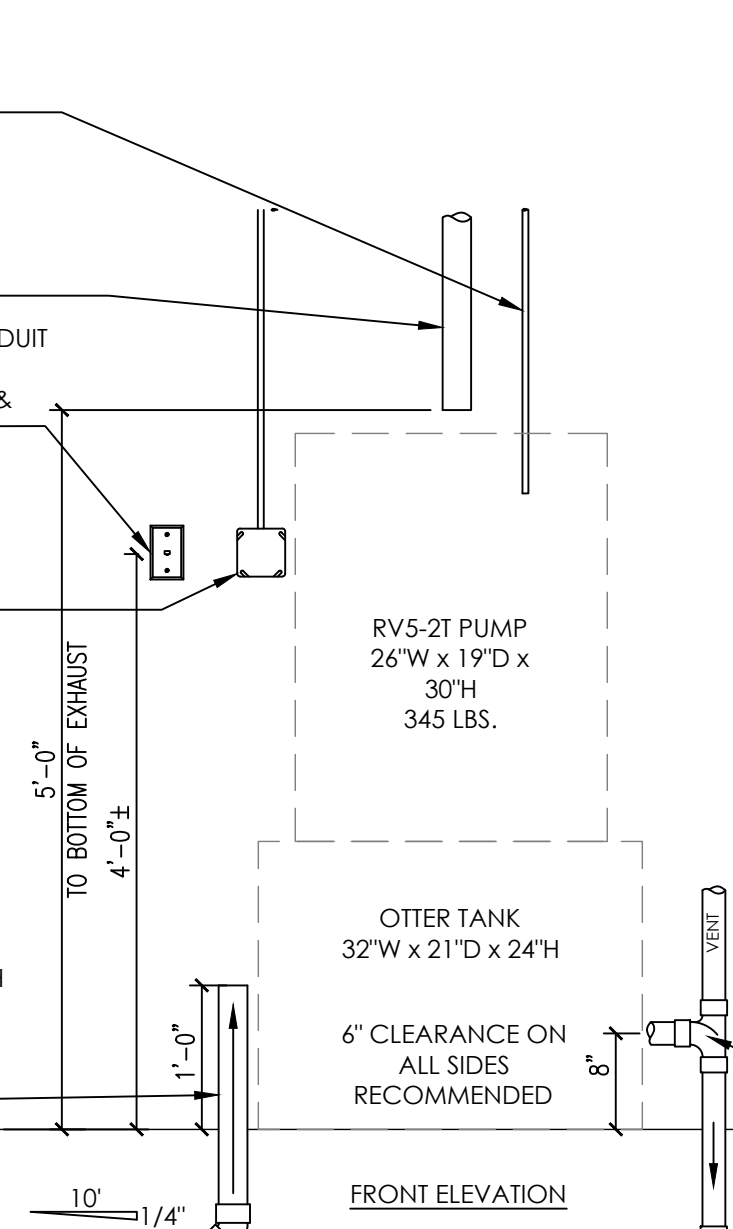

- NOTES:**
1. DETAIL PROVIDED FOR UTILITY REQUIREMENTS. REFER TO MANUFACTURER'S INSTALLATION GUIDE FOR ADDITIONAL INFORMATION.
 2. INSTALLATION MUST CONFORM TO ALL LOCAL ELECTRICAL AND PLUMBING CODES.
 3. FINAL CONNECTIONS TO BE MADE BY LICENSED CONTRACTOR(S).
 4. MECHANICAL ROOM MUST BE KEPT BETWEEN 32°-104° F. A THERMOSTAT CONTROLLED EXHAUST FAN IS RECOMMENDED. SPECIFICATIONS PER MECHANICAL ENGINEER.
 5. PROVIDE A BUCK-BOOST TRANSFORMER IF FACILITY SERVICE DOES NOT FALL WITHIN THE RECOMMENDED SUPPLY VOLTAGE FLUCTUATION OF ± 10% OF NOMINAL VOLTAGE RATINGS LISTED. VERIFY SUPPLIER OF BUCK-BOOST TRANSFORMER WITH HENRY SCHEIN EQUIPMENT SPECIALIST.

PRODUCT SPECIFICATIONS

# OF MOTORS	1
NOMINAL VAC RATING	230
VOLTAGE MIN/MAX	208/253
FULL LOAD AMPS	16
MIN. CIRCUIT BREAKER RATING (AMPS)	20
BTU PER HOUR	1082

1/2" CLOSED VENTED DRAIN LINE FROM WALL OR FLOOR BY PLUMBER. NO TRAP BEFORE VENT. OR DRAIN LINE WITH P-TRAP AND AIR GAP. OR FLOOR SINK. FOLLOW LOCAL CODES.

FOLLOW LOCAL CODES FOR ALL WORK.

DETAIL PROVIDED FOR UTILITY REQUIREMENTS. REFER TO MANUFACTURER'S INSTALLATION GUIDE FOR ADDITIONAL INFORMATION.

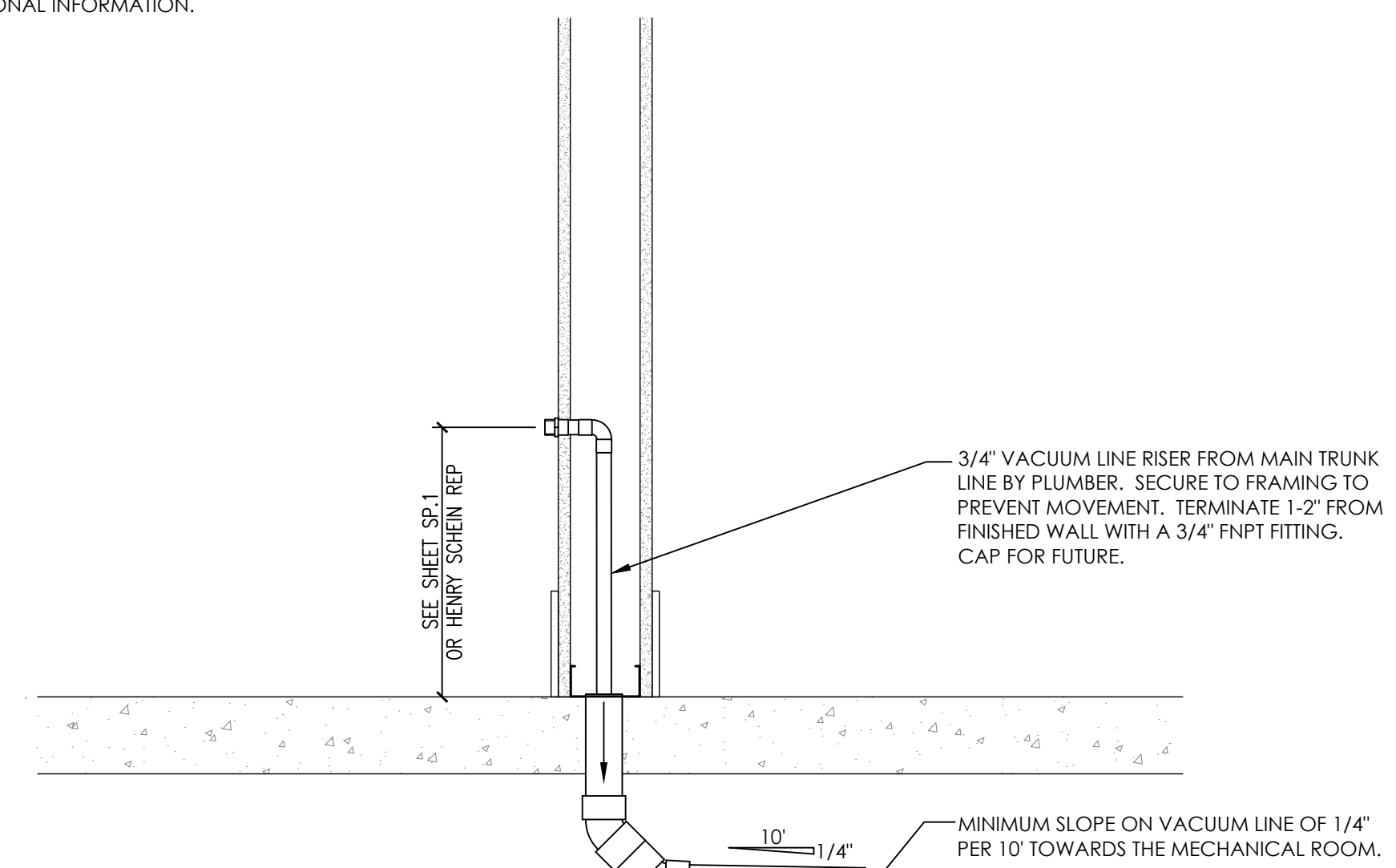

28 GENERAL PURPOSE VACUUM OUTLET

NOT TO SCALE

25 AIRTECHNIQUES AIRSTAR 70 COMPRESSOR

NOT TO SCALE

FOLLOW LOCAL CODES FOR ALL WORK.

DETAIL PROVIDED FOR UTILITY REQUIREMENTS. REFER TO MANUFACTURER'S INSTALLATION GUIDE FOR ADDITIONAL INFORMATION.

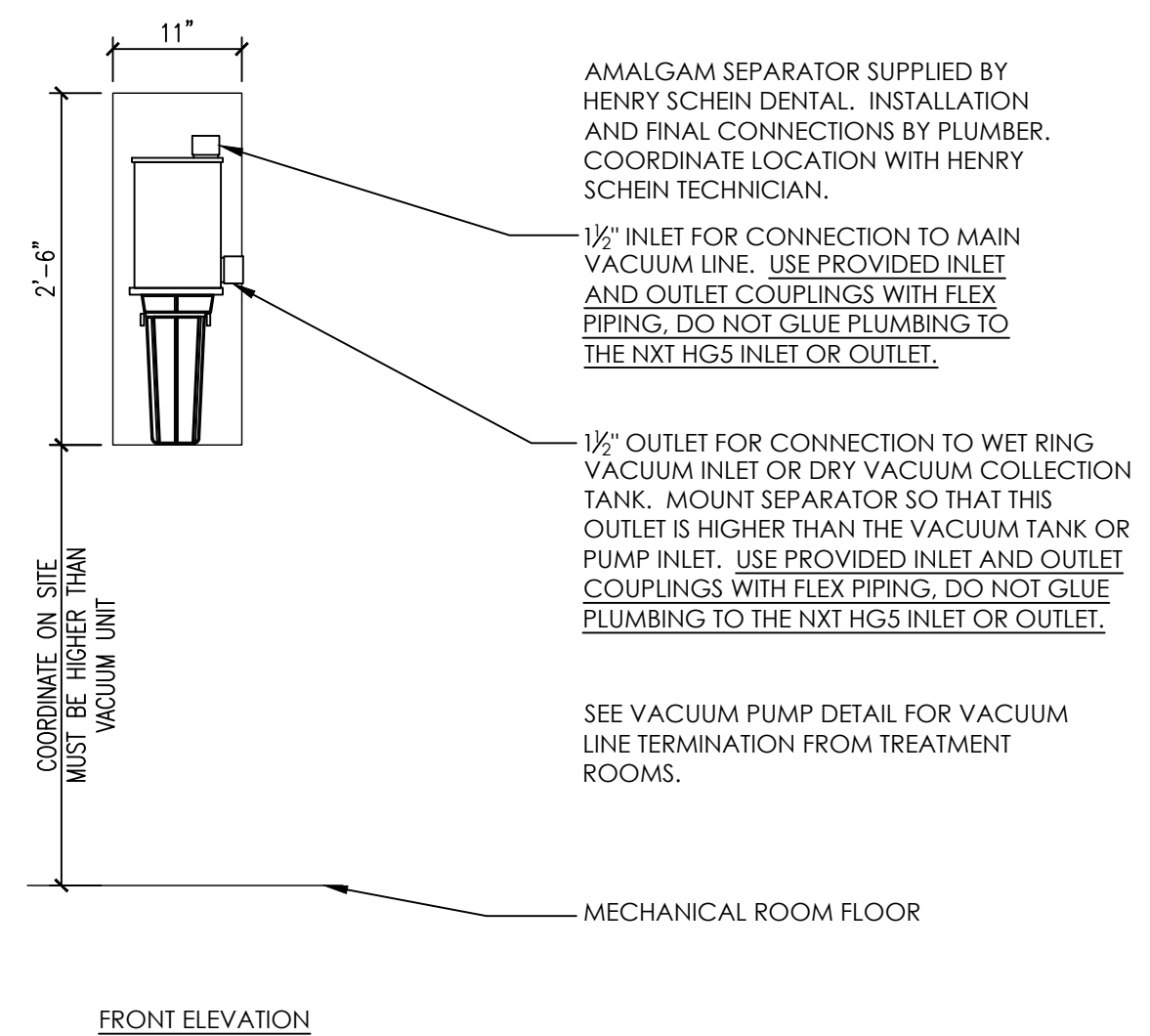

AMALGAM SEPARATOR SUPPLIED BY HENRY SCHEIN DENTAL. INSTALLATION AND FINAL CONNECTIONS BY PLUMBER. COORDINATE LOCATION WITH HENRY SCHEIN TECHNICIAN.

1/2" INLET FOR CONNECTION TO MAIN VACUUM LINE. USE PROVIDED INLET AND OUTLET COUPLINGS WITH FLEX PIPING. DO NOT GLUE PLUMBING TO THE NEXT HGS INLET OR OUTLET.

1/2" OUTLET FOR CONNECTION TO WET RING VACUUM INLET OR DRY VACUUM COLLECTION TANK. MOUNT SEPARATOR SO THAT THIS OUTLET IS HIGHER THAN THE VACUUM TANK OR PUMP INLET. USE PROVIDED INLET AND OUTLET COUPLINGS WITH FLEX PIPING. DO NOT GLUE PLUMBING TO THE NEXT HGS INLET OR OUTLET.

SEE VACUUM PUMP DETAIL FOR VACUUM LINE TERMINATION FROM TREATMENT ROOMS.

MECHANICAL ROOM FLOOR

27 RAMVAC AERAS 5 (RV5-2T) VACUUM (STACKED)

NOT TO SCALE

FOLLOW LOCAL CODES FOR ALL WORK.

DETAIL PROVIDED FOR UTILITY REQUIREMENTS. REFER TO MANUFACTURER'S INSTALLATION GUIDE FOR ADDITIONAL INFORMATION.

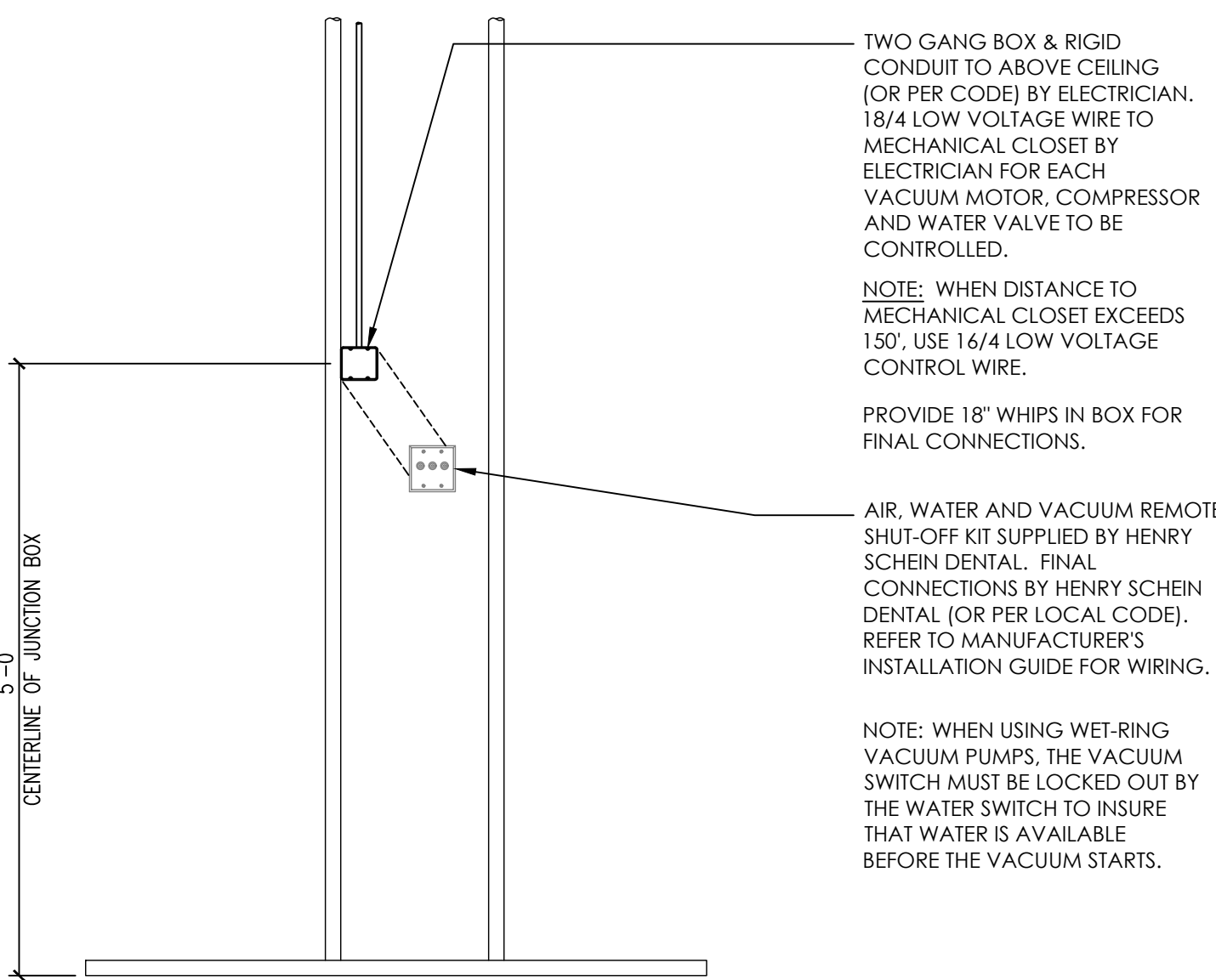

TWO GANG BOX & RIGID CONDUIT TO ABOVE CEILING (OR PER CODE) BY ELECTRICIAN. 18/4 LOW VOLTAGE WIRE TO MECHANICAL CLOSET BY ELECTRICIAN FOR EACH VACUUM MOTOR, COMPRESSOR AND WATER VALVE TO BE CONTROLLED.

NOTE: WHEN DISTANCE TO MECHANICAL CLOSET EXCEEDS 150', USE 16/4 LOW VOLTAGE CONTROL WIRE.

PROVIDE 18" WHIPS IN BOX FOR FINAL CONNECTIONS.

AIR, WATER AND VACUUM REMOTE SHUT-OFF KIT SUPPLIED BY HENRY SCHEIN DENTAL. FINAL CONNECTIONS BY HENRY SCHEIN DENTAL (OR PER LOCAL CODE). REFER TO MANUFACTURER'S INSTALLATION GUIDE FOR WIRING.

NOTE: WHEN USING WET-RING VACUUM PUMPS, THE VACUUM SWITCH MUST BE LOCKED OUT BY THE WATER SWITCH TO INSURE THAT WATER IS AVAILABLE BEFORE THE VACUUM STARTS.

39 TYPICAL CEILING MOUNTED MONITOR

NOT TO SCALE

FOLLOW LOCAL CODES FOR ALL WORK.

DETAIL PROVIDED FOR UTILITY REQUIREMENTS. REFER TO MANUFACTURER'S INSTALLATION GUIDE FOR ADDITIONAL INFORMATION.

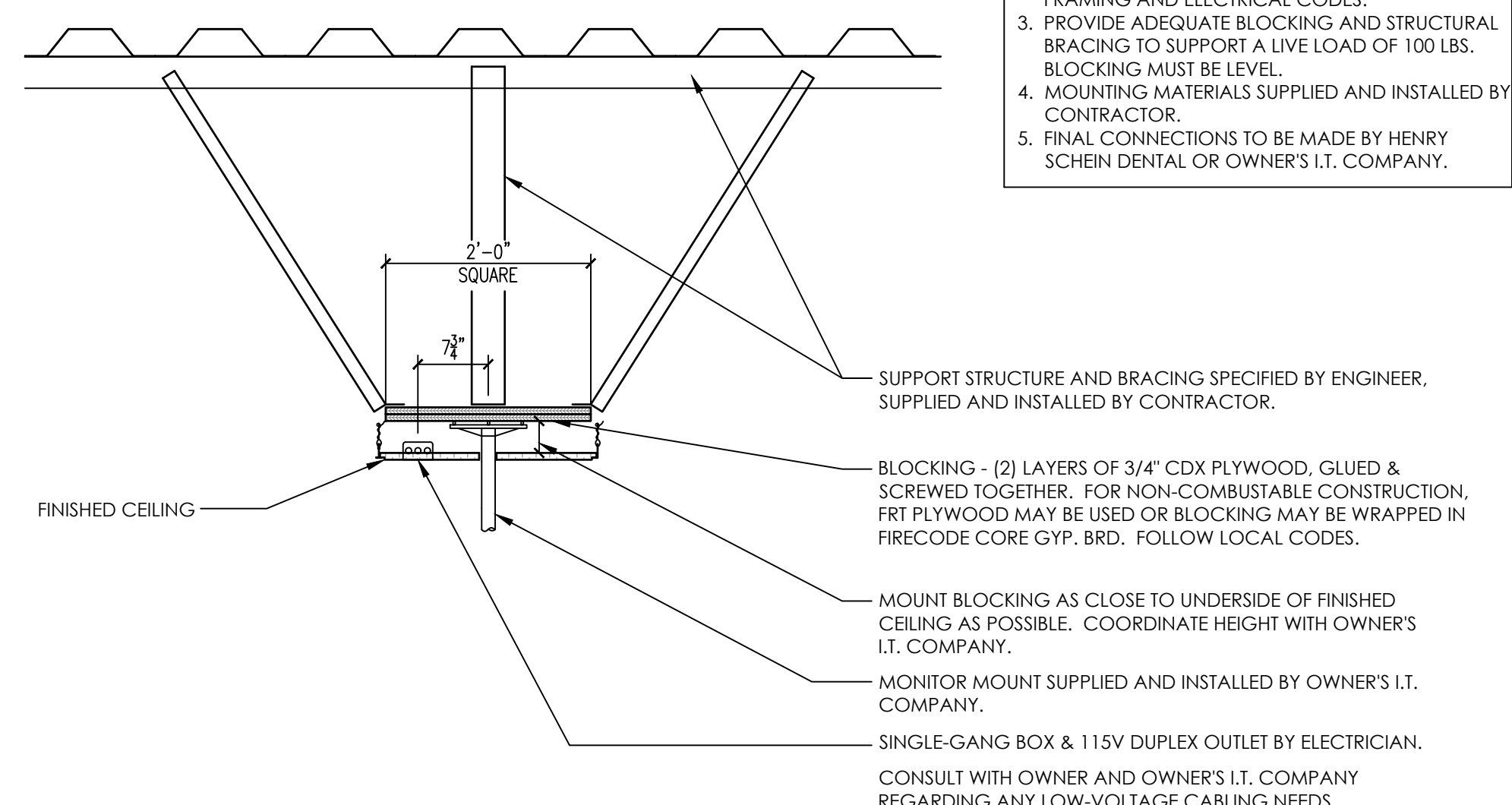

- NOTES:**
1. DETAIL PROVIDED FOR BLOCKING & UTILITY REQUIREMENTS. REFER TO MANUFACTURER'S INSTALLATION GUIDE FOR ADDITIONAL INFORMATION.
 2. INSTALLATION MUST CONFORM TO ALL LOCAL FRAMING AND ELECTRICAL CODES.
 3. PROVIDE ADEQUATE BLOCKING AND STRUCTURAL BRACING TO SUPPORT A LIVE LOAD OF 100 LBS. BLOCKING MUST BE LEVEL.
 4. MOUNTING MATERIALS SUPPLIED AND INSTALLED BY CONTRACTOR.
 5. FINAL CONNECTIONS TO BE MADE BY HENRY SCHEIN DENTAL OR OWNER'S I.T. COMPANY.

PROJECT:
HENRY SCHEIN REP:
ADAM HALABI

REGION:
KS-KANSAS

PHONE #:
(316)644-1473

-IMPORTANT NOTE-
THIS DOCUMENT HAS BEEN PREPARED AS AN INSTRUMENT OF PROFESSIONAL SERVICE AND IS NOT AN ARCHITECTURAL PLAN. THE IDEAS/DESIGN INCLUDED HEREIN ARE THE SOLE PROPERTY OF HENRY SCHEIN, INC. AND ARE PROTECTED UNDER COPYRIGHT. THESE PLANS MAY NOT BE USED OR REPRODUCED WITHOUT EXPRESSED WRITTEN CONSENT OF HENRY SCHEIN, INC. AND FULL PAYMENT OF ANY ASSOCIATED DESIGN FEES. ALL DIMENSIONS ARE SUBJECT TO JOB-SITE VERIFICATION.

PROJECT NUMBER:
22-0345

PROJECT START DATE:
03/22/2022

FINALS START DATE:
07/07/2022

DRAWN BY: ARCH.
FINALS BY: LBS
CHECKED BY: 22-0345

REVISIONS:

---	---
---	---
---	---
---	---
---	---
---	---
---	---
---	---
---	---
---	---

INT.SQ.FT.= PER ARCH.
SCALE: SEE DETAIL SHT. SIZE:
24 x 36

DENTAL EQUIP.
DETAILS