

USD 305 STEWART SCHOOL

FLOORING REPLACEMENT

SALINA,

24-3480

KANSAS

REFERENCE LEGEND

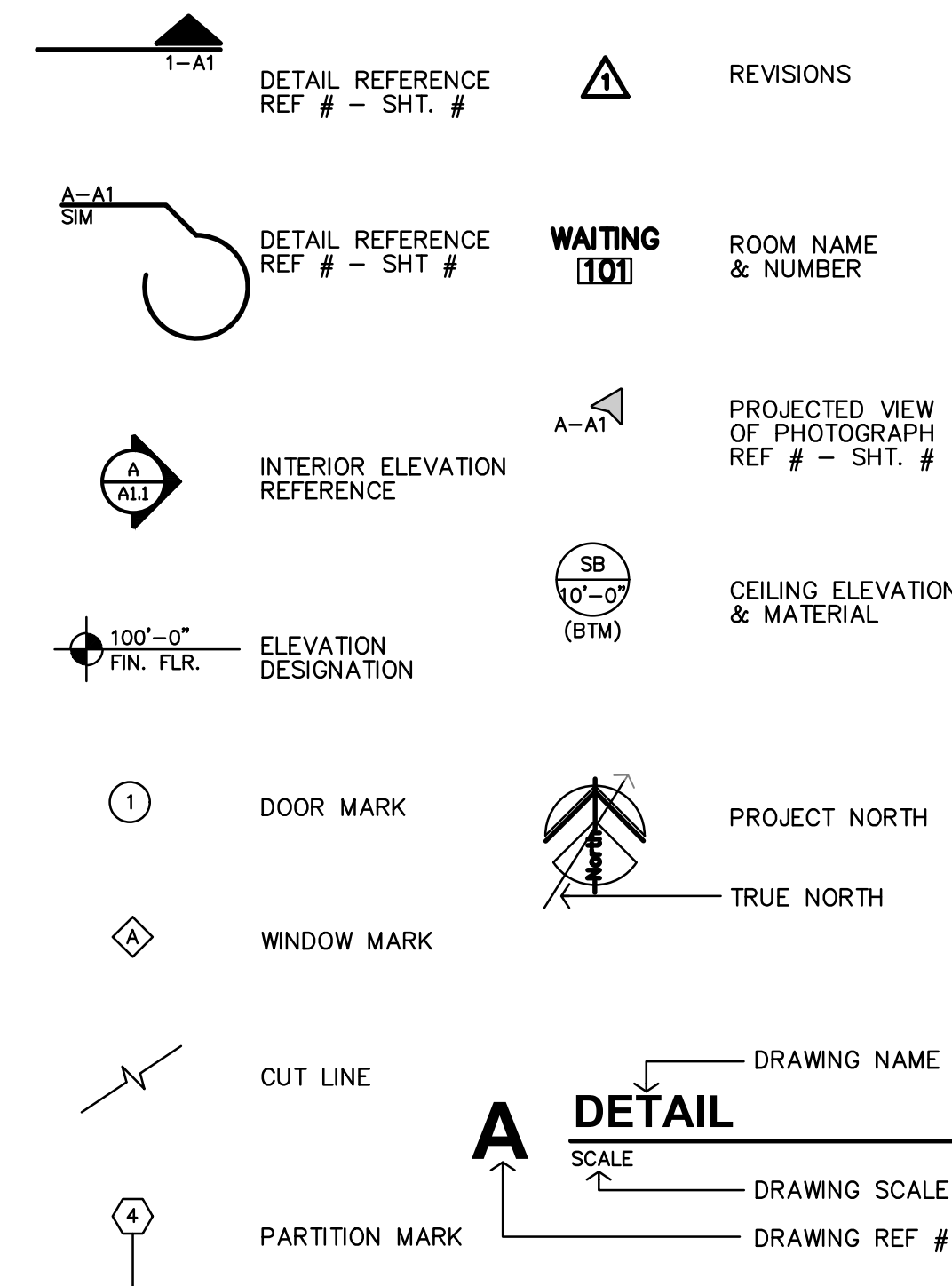

MATERIAL LEGEND

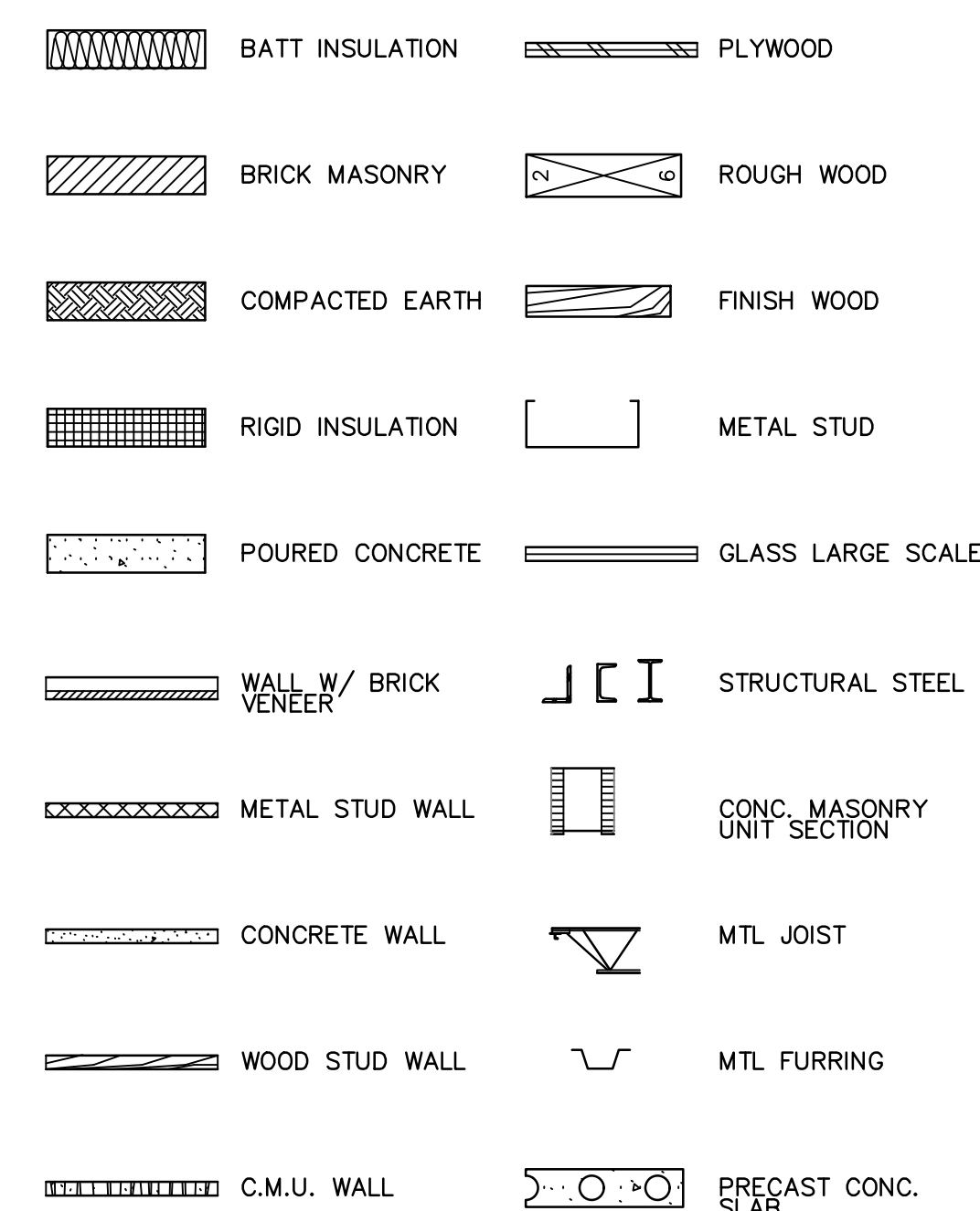

ABBREVIATIONS

&	AND	Mas.	Masonry
∠	Angle	Max.	Maximum
At	At	M.C.	Medicine Cabinet
CL	Centerline	Mech.	Mechanical
∅	Diameter or Round	Memb.	Membrane
#	Pound or Number	Met.	Metal
Acous.	Acoustical	Mfr.	Manufacturer
Adj.	Adjustable	Mh.	Manhole
A.F.F.	Above Finished Floor	Min.	Minimum
Aggr.	Aggregate	Mir.	Mirror
Al.	Aluminum	Misc.	Miscellaneous
Apprx.	Approximate	M.O.	Masonry Opening
Arch.	Architect or Architectural	Mtd.	Mounted
Asb.	Asbestos	N.	North
Asph.	Asphalt	N.I.C.	Not In Contract
Av.	Audio Visual	No. or #	Number
Bd.	Board	Nom.	Nominal
Bitum.	Bituminous	N.T.S.	Not To Scale
Bldg.	Building	O/	On or Over
Blk.	Block	Obs.	Obscure
Blk.g.	Blocking	O.C.	On Center
Bm.	Beam	O.D.	Outside Diameter
Bot.	Bottom	Off.	Office
BO	BY OWNER	Opn.g.	Opening
Brg.	Bearing	Opp.	Opposite
Brk.	Brick	P.	Paint
Cab.	Cabinet	Pi.	Plate
Cg.	Ceiling	P.Lam.	Plastic Laminated
Clr.	Clear	Pls.	Plaster
Ctr.	Counter	PLYWD.	Plywood
Col.	Column	Pf.	Pair
Conc.	Concrete	Pt.	Point
C.T.	Ceramic Tile	P.T.D.	Paper Towel Dispenser
CMU	Concrete Masonry Unit	Ptn.	Partition
Ctr.	Center	P.T.R.	Paper Towel Receptacle
Dbl.	Double	Q.T.	Quarry Tile
Det.	Detail	R.	Riser
D.F.	Drinking Fountain	Rad.	Radius
Dia.	Diameter	R.D.	Roof Drain
Dim.	Dimension	Ref.	Reference
Dn.	Down	Reinf.	Reinforced
Dr.	Door	Reqd.	Required
Ds.	Downspout	Resil.	Resilient
Dwg.	Drawing	Rm.	Room
Dwr.	Drawer	R.O.	Rough Opening
(E)	Existing	S.	South
EA	East of Existing	S.B.	Splash Block
EJ	Expansion Joint	S.C.	Solid Core
Elev.	Elevation	Sched.	Schedule
E.D.	Electrical	Sch.	Schedule
Elev.	Elevator	Sec.	Section
Eq.	Equal	Shr.	Shower
Eqp.	Equipment	Sh.	Sheet
W.	Each Way	Sim.	Similar
W.C.	Elec. Water Cooler	S.N.D.	Sanitary Napkin Disp.
Exist.	Existing	S.N.R.	Sanitary Napkin Recep.
Expo.	Exposed	Spec.	Specification
Exp.	Expansion	Sq.	Square
Ext.	Exterior	S.S.	Stainless Steel
F.A.	Fire Alarm	Std.	Standard
F.D.	Floor Drain	Stl.	Steel
Fdn.	Foundation	Stor.	Storage
F.E.	Fire Extinguisher	Str.	Structural
F.E.C.	F.E. Cabinet	Susp.	Suspended
Fl.	Finish	S.V.	Sheet Vinyl
Flash.	Flashing	Sym.	Symmetrical
Fl.	Flow line	Tex.	Texture
Ft.	Foot or feet	T.B.	Towel Bar
Fig.	Footing	T.Bd.	Tack Board
Furr.	Furring	Temp.	Tempered
Fut.	Future	T.&G.	Tongue & Groove
Ga.	Gauge	Thk.	Thick
Galv.	Galvanized	T.O.M.	Top Of Masonry
G.B.	Grab Bar	T.O.S.	Top Of Steel
Gl.	Glass	T.	Top Of Pavement
Gnd.	Ground	T.P.D.	Toilet Paper Dispenser
Gr.	Grade	T.V.	Television
Gyp.	Gypsum	T.W.	Tackwall
H.B.	Hose Bibb	Typ.	Typical
H.C.	Hollow Core	Trd.	Tread
Hdwd.	Hardware	U.O.N.	Unless Otherwise Noted
Hdwr.	Hardware	Ur.	Urinal
H.M.	Hollow Metal	V.C.T.	Vinyl Composition Tile
Horiz.	Horizontal	V.T.	Vinyl Tile
Hr.	Hour	V.B.	Vapor Barrier
Hgt.	Height	Vert.	Vertical
I.D.	Inside Diameter	Vest.	Vestibule
Insul.	Insulation	Vyl.	Vinyl
Int.	Interior	W.	West
Jan.	Janitor	w/o	Without
Jt.	Joint	W.C.	Wall Covering
Kit.	Kitchen	Wd.	Wood
Lab.	Laboratory	Wp.	Waterproof
Lam.	Laminate	Ww.	Window
Lav.	Lavatory	Wscot.	Wainscot
Lkr.	Locker	Wt.	Weight
Lt.	Light		



730 N. Ninth St. 1881 Main Street, Suite 301
 Salina, KS 67401 Kansas City, MO 64108
 785.827.0386 jgr@jgrarchitects.com

SHEET LIST

ARCHITECTURAL	
COVER	
A0	PHOTOGRAPHS
A1	PROPOSED FLOORING PLAN

FLOORING PREPARATION NOTES

- THE OWNER, USD 305, WILL STRIP THE EXISTING VCT FLOORING PRIOR TO CONTRACTOR ARRIVING ON SITE. ALL OTHER WORK AS STATED IN THE CONTRACT DOCUMENTS AND NOTED BELOW, SHALL BE THE RESPONSIBILITY OF THE CONTRACTOR.
- REMOVE SUB-FLOOR RIDGES AND BUMPS. FILL MINOR OR LOCAL LOW SPOTS, CRACKS, JOINTS, HOLES, AND OTHER DEFECTS WITH SUB-FLOOR FILLER TO ACHIEVE SMOOTH, FLAT, HARD SURFACE.
- SECURE ANY AND ALL LOOSE FLOORING IN WHICH NEW MATERIALS ARE BEING INSTALLED OVER. IF EXISTING FLOORING IS REMOVED, AREAS SHALL BE PATCHED WITH SIMILAR MATERIAL AND/OR FILLED WITH FLOOR PATCHING MATERIAL.
- CONTRACTOR SHALL BE AWARE OF AGE OF EXISTING FINISHES, TYPES OF PRODUCTS INSTALLED, AND REMOVAL AND FLOOR PREP REQUIREMENT FOR THOSE PRODUCTS. USE REMOVAL AND PREP PROCEDURES APPROPRIATE FOR THE EXISTING CONDITIONS.
- THE CONTRACTOR AND INSTALLER SHALL REVIEW EXISTING FLOOR CONDITION, EXISTING CARPET BACKING, ADHESIVE RESIDUE, AND ANY AND ALL MATERIALS SHALL BE THOROUGHLY REMOVED, CLEANED, AND PREPARED PRIOR TO ANY FLOOR INSTALLATION.
- CONTRACTOR SHALL AVOID THE USE OF SOLVENTS. PROVIDE ALL ADDITIONAL FLOOR PREP AS REQUIRED TO ENSURE FULL COMPLIANCE WITH ADHESIVES OR OTHER MATERIALS USED IN THE INSTALLATION OF FLOORING MATERIALS.
- THE CONTRACTOR AND INSTALLER SHALL INCLUDE ALL COST FOR LABOR AND MATERIAL TO PREP, LEVEL, SKIM, GRIND, AND ANY OTHER MEASURES TO ENSURE LEVEL AND STABLE SUB-FLOOR PRIOR TO INSTALLING FLOORING TO ENSURE THAT FINAL FLOOR INSTALLATION IS FREE OF BUMPS, WAVES, AND PHYSICAL AND/OR AESTHETIC FLAWS IN THE INSTALLATION. ALL FLOOR PATCH AND LEVELING SHALL BE INCLUDED IN THE CONTRACTOR'S BASE BID. CONTRACTOR SHALL REVIEW EXISTING SITE CONDITIONS, UNDERSTAND THE EXISTING CONDITIONS AND FLOORING ASSEMBLIES, AND MAKE CONSERVATIVE ASSUMPTION REGARDING THE FLOOR PATCH REQUIREMENT FOR THE ENTIRETY OF THE PROJECT.
- CONTRACTOR SHALL REVIEW EXISTING CONDITIONS, AND VERIFY THAT APPROPRIATE SHLUTER TRANSITION STRIP/RAMP STYLE AND SIZE IS USED AT ALL FLOORING TRANSITION AREAS, INCLUDING BUT NOT LIMITED TO ALL DOORWAYS.
- PROHIBIT TRAFFIC UNTIL FILLER IS CURED.
- VACUUM CLEAN SUBSTRATE.
- APPLY PRIMER AS RECOMMENDED BY MANUFACTURER.

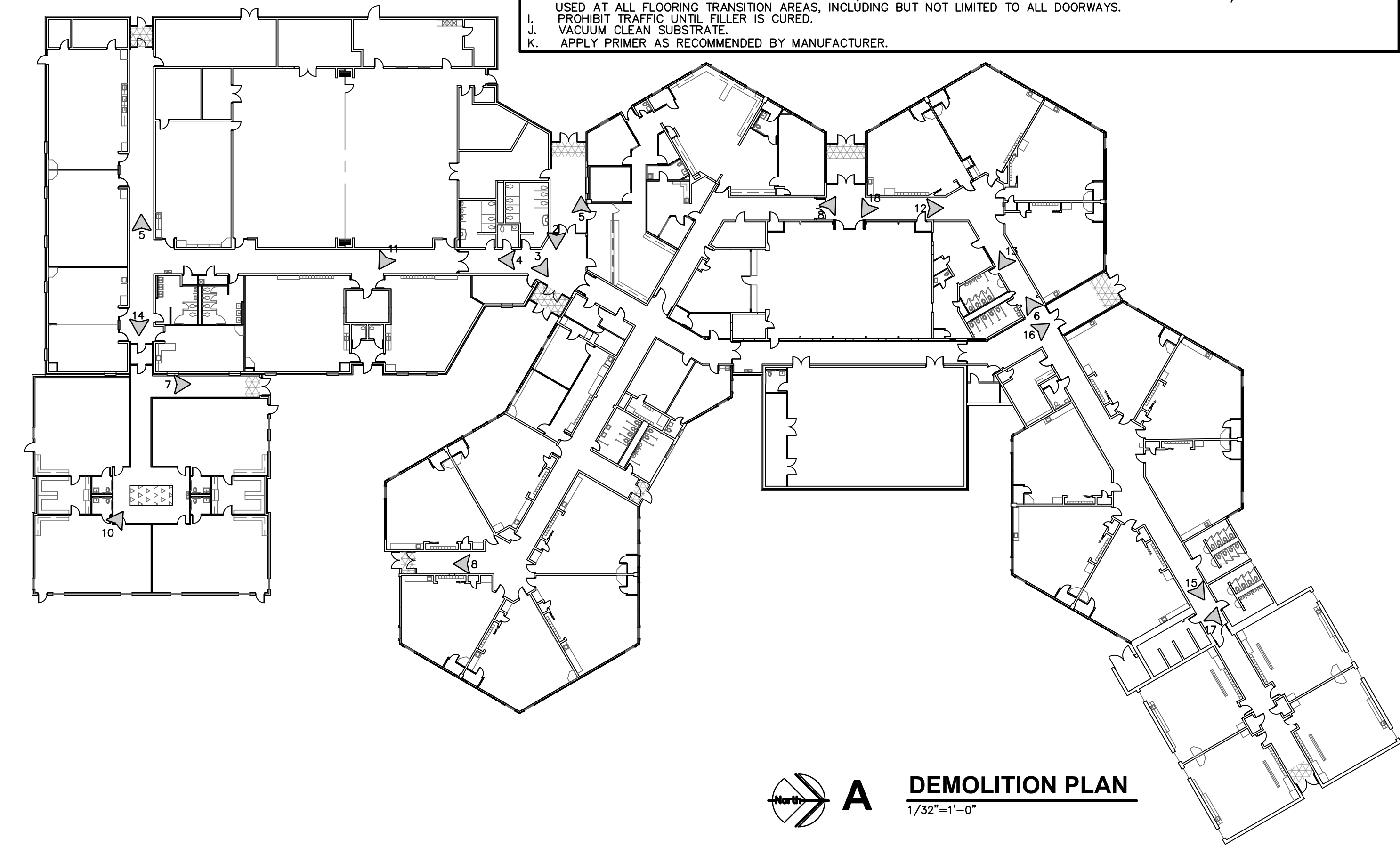
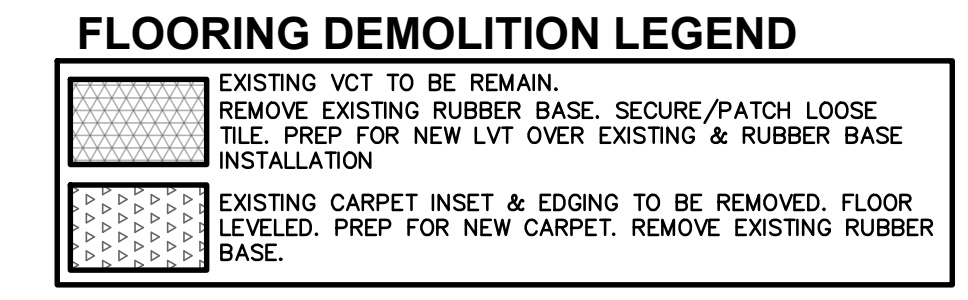

BID SET 2-24-2025

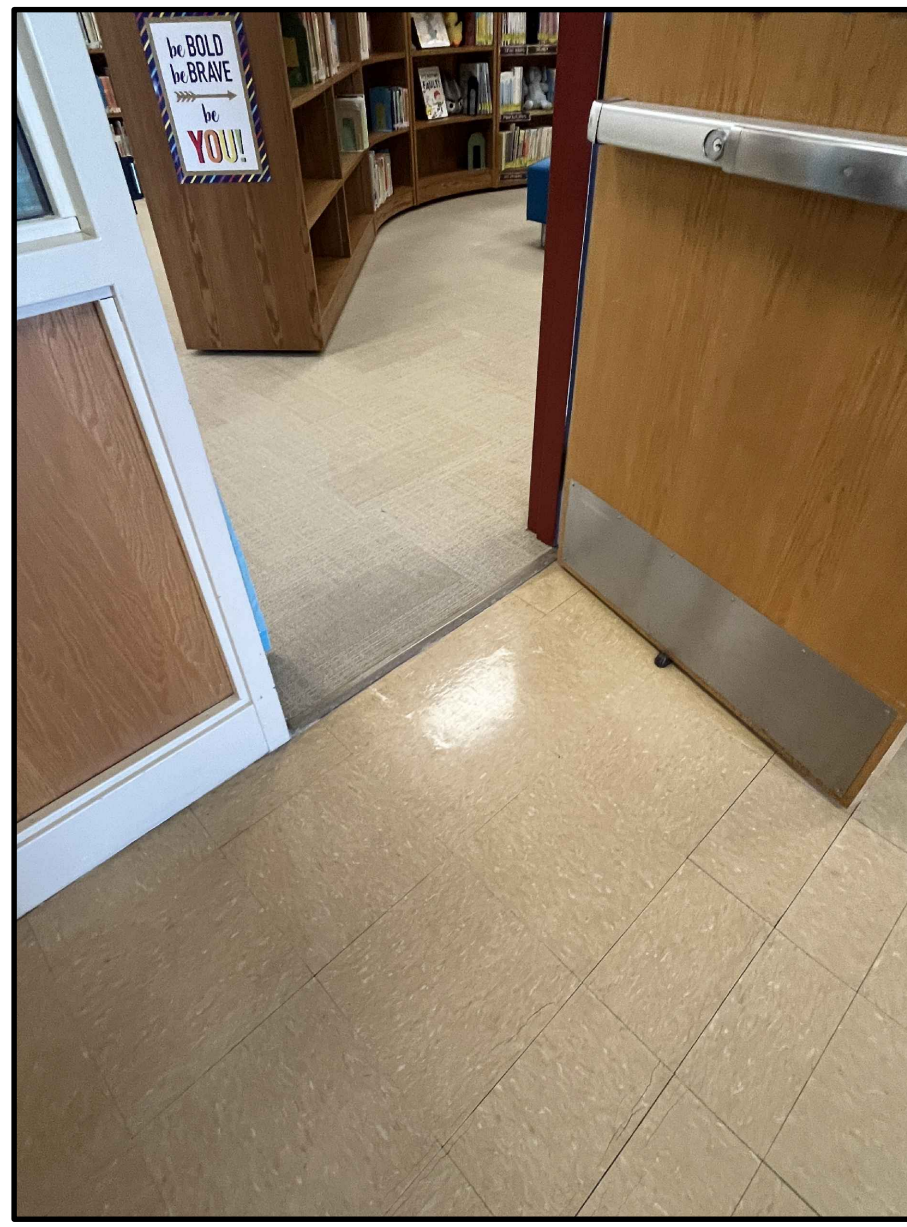

18 PHOTOGRAPH
NO SCALE

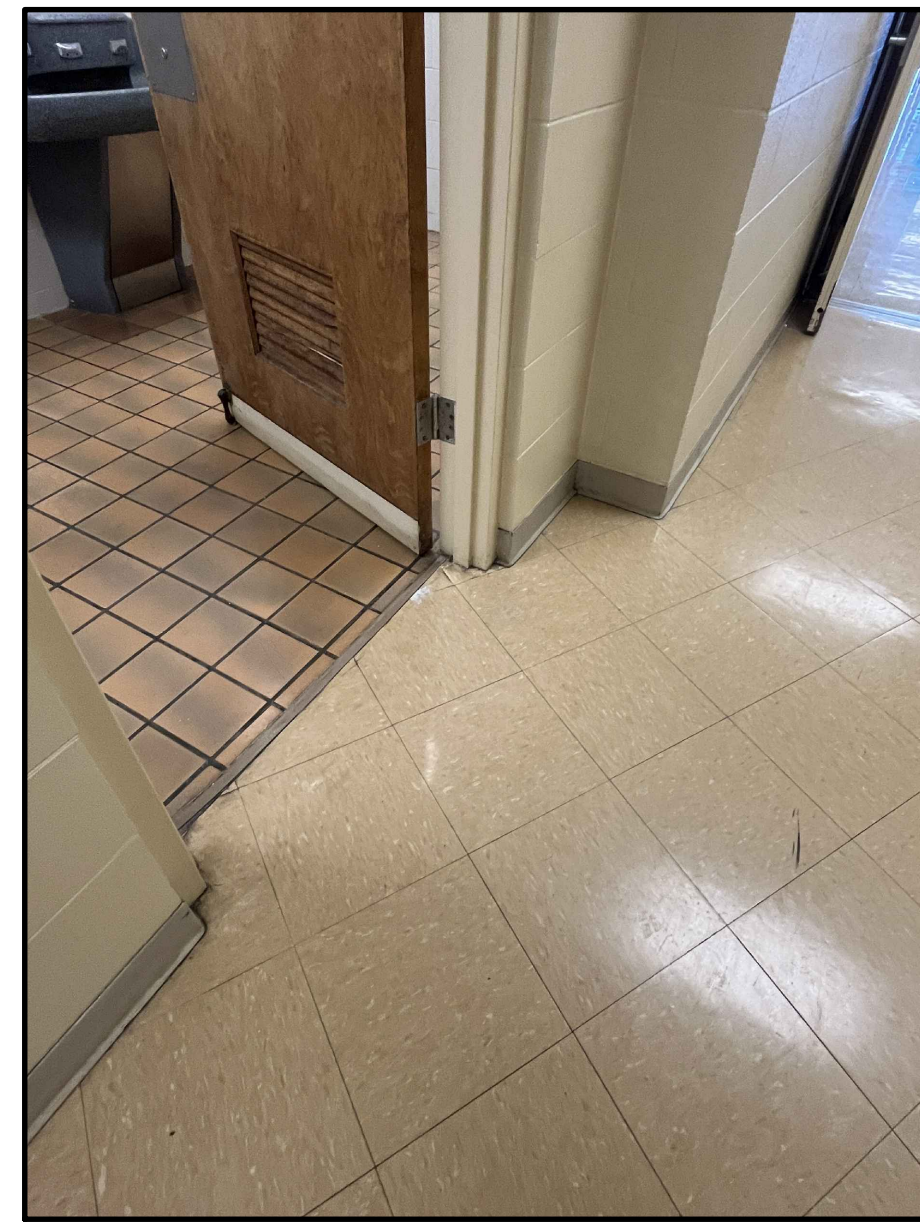

17 PHOTOGRAPH
NO SCALE
REMOVE RESILIENT TRANSITIONS AND INSTALL NEW ALUMINUM RAMP STYLE PER SPECS.

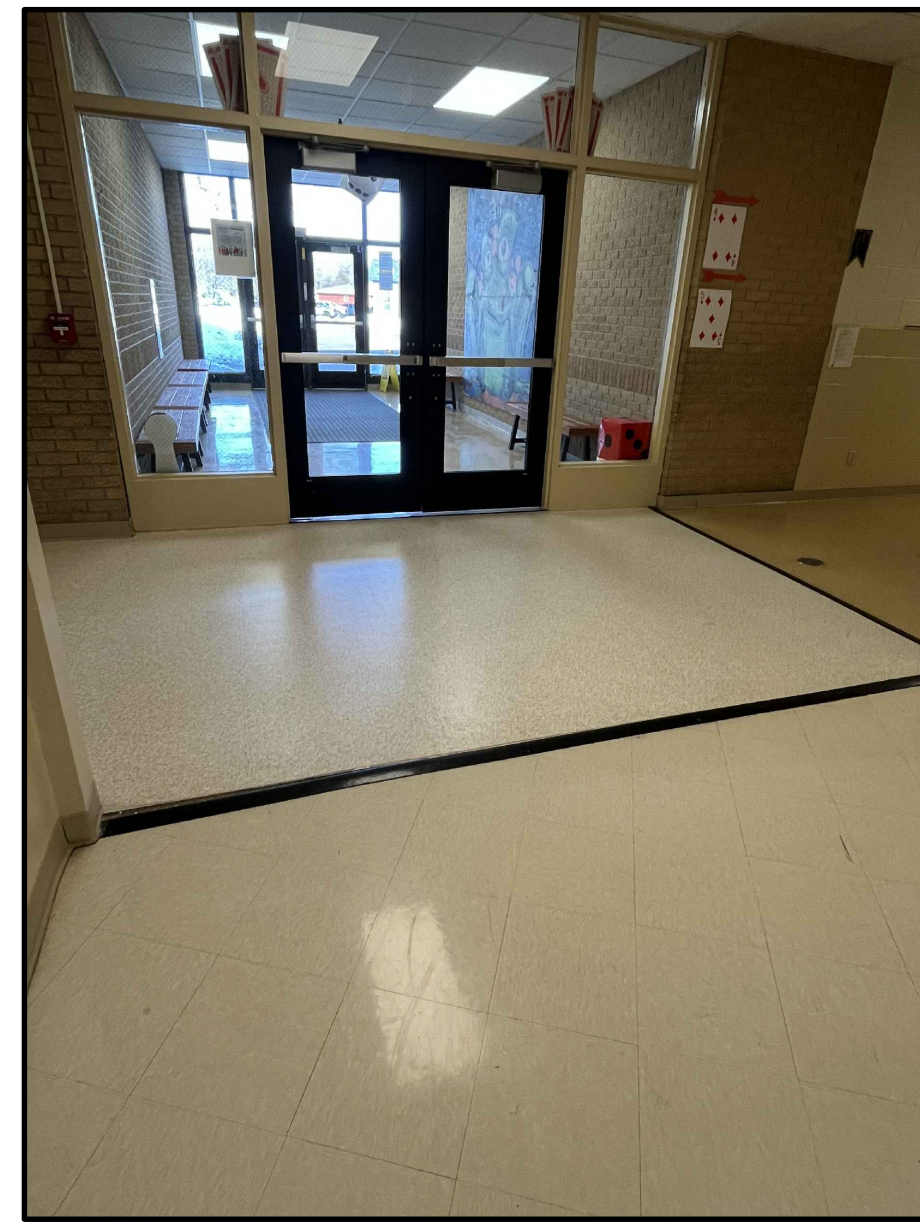

16 PHOTOGRAPH
NO SCALE

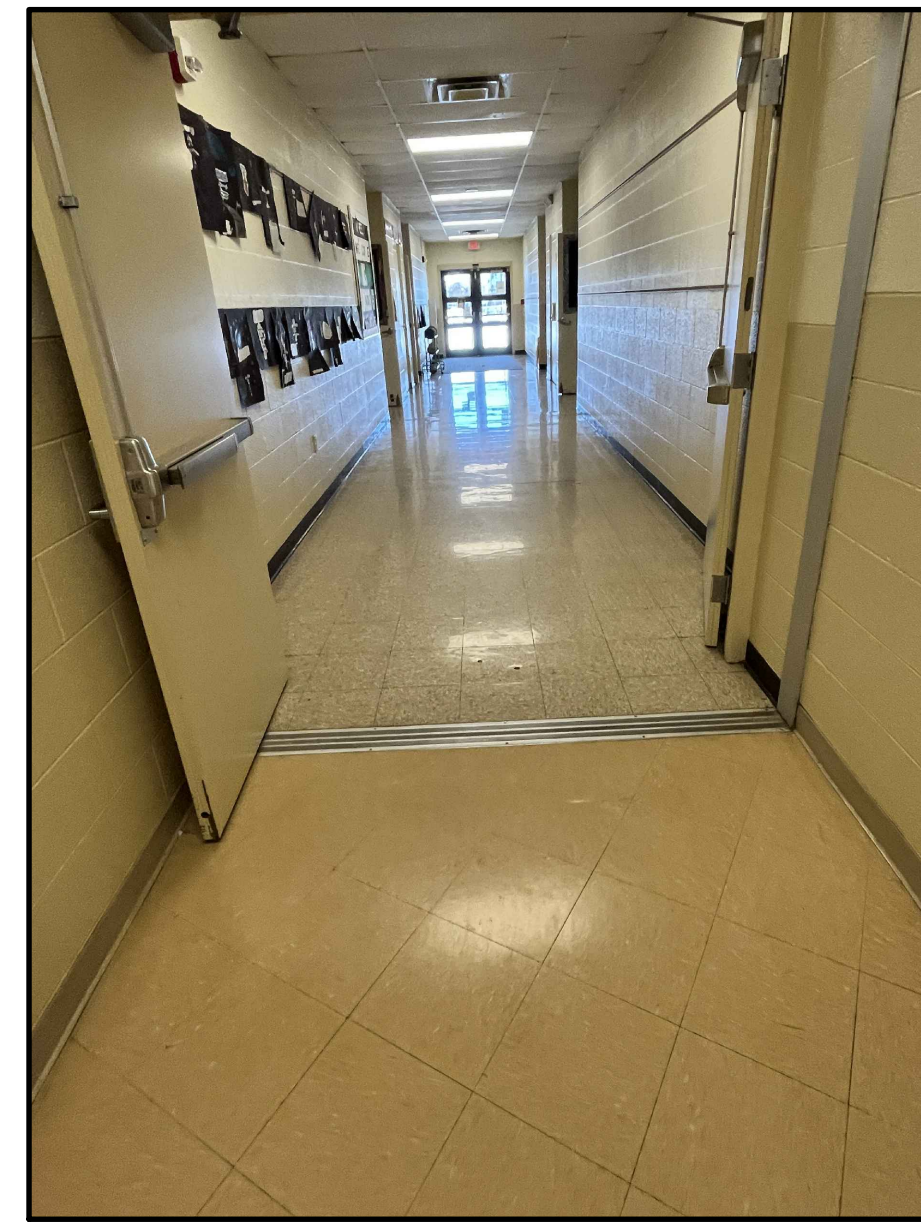

15 PHOTOGRAPH
NO SCALE
INSTALL TRANSITIONS STRIP AND COVER TO ALLOW FOR MOVEMENT AT FLOOR EXPANSION JOINTS.

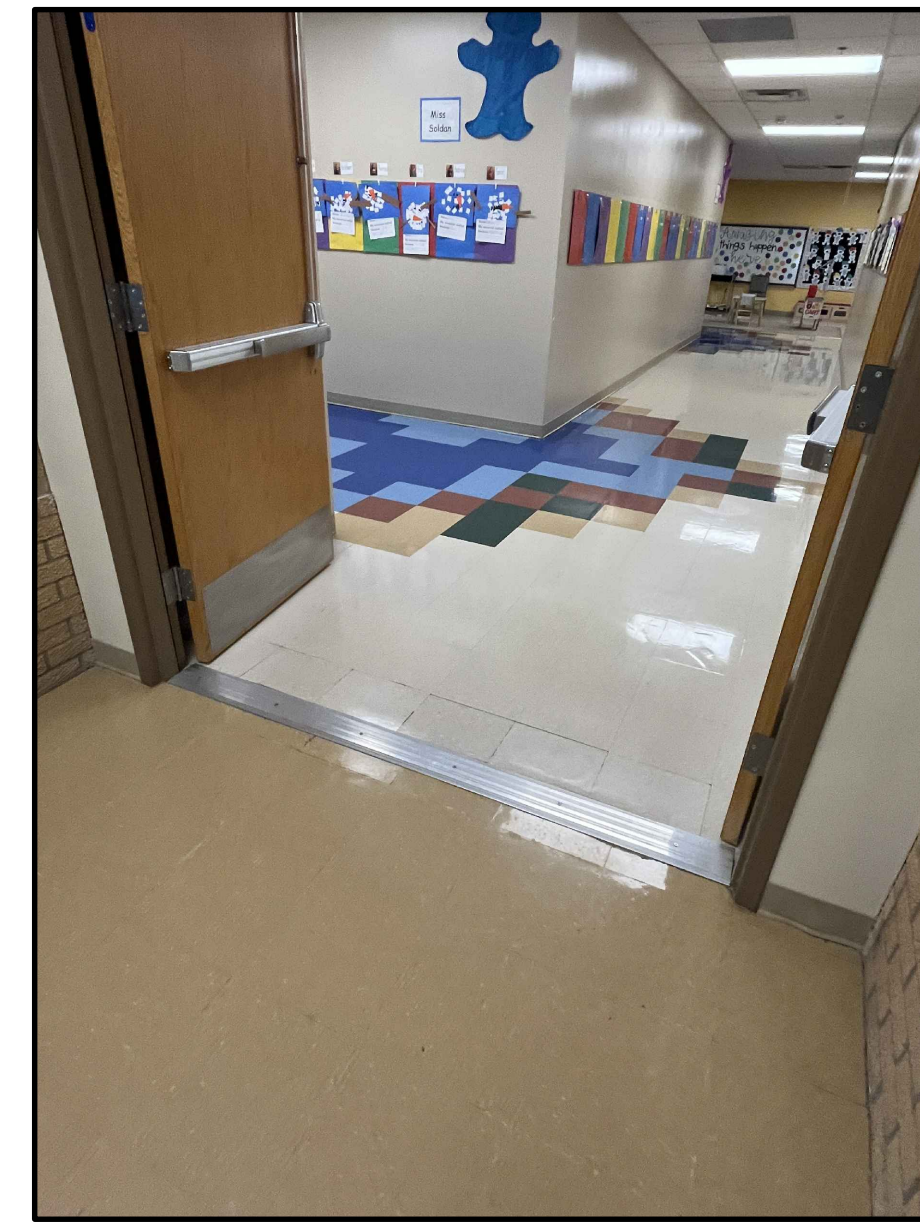

14 PHOTOGRAPH
NO SCALE
REMOVE AND REINSTALL EXISTING THRESHOLD AT DOORWAYS. CONTRACTOR MAY PROVIDE NEW THRESHOLD IF NEEDED.

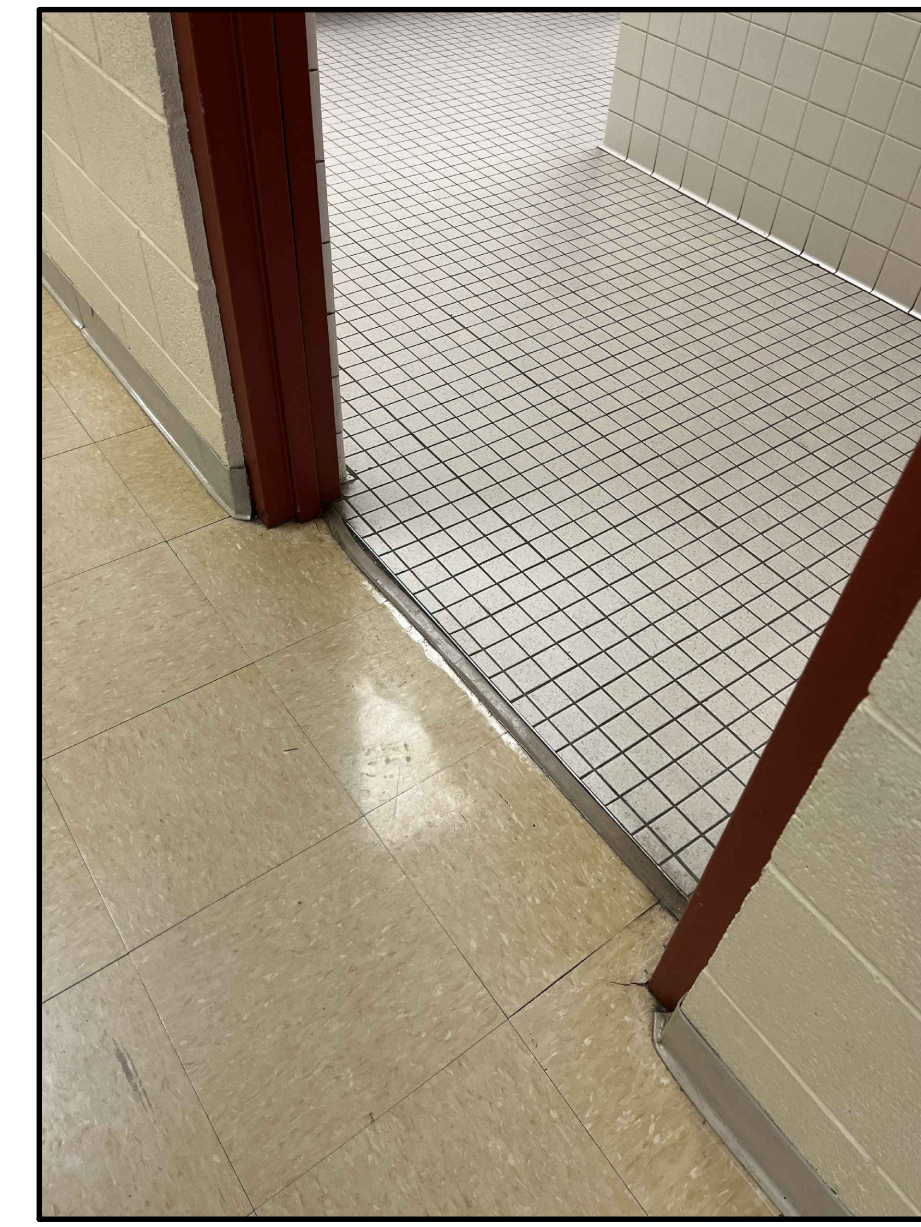

13 PHOTOGRAPH
NO SCALE
REMOVE RESILIENT TRANSITIONS AND INSTALL NEW ALUMINUM RAMP STYLE PER SPECS.

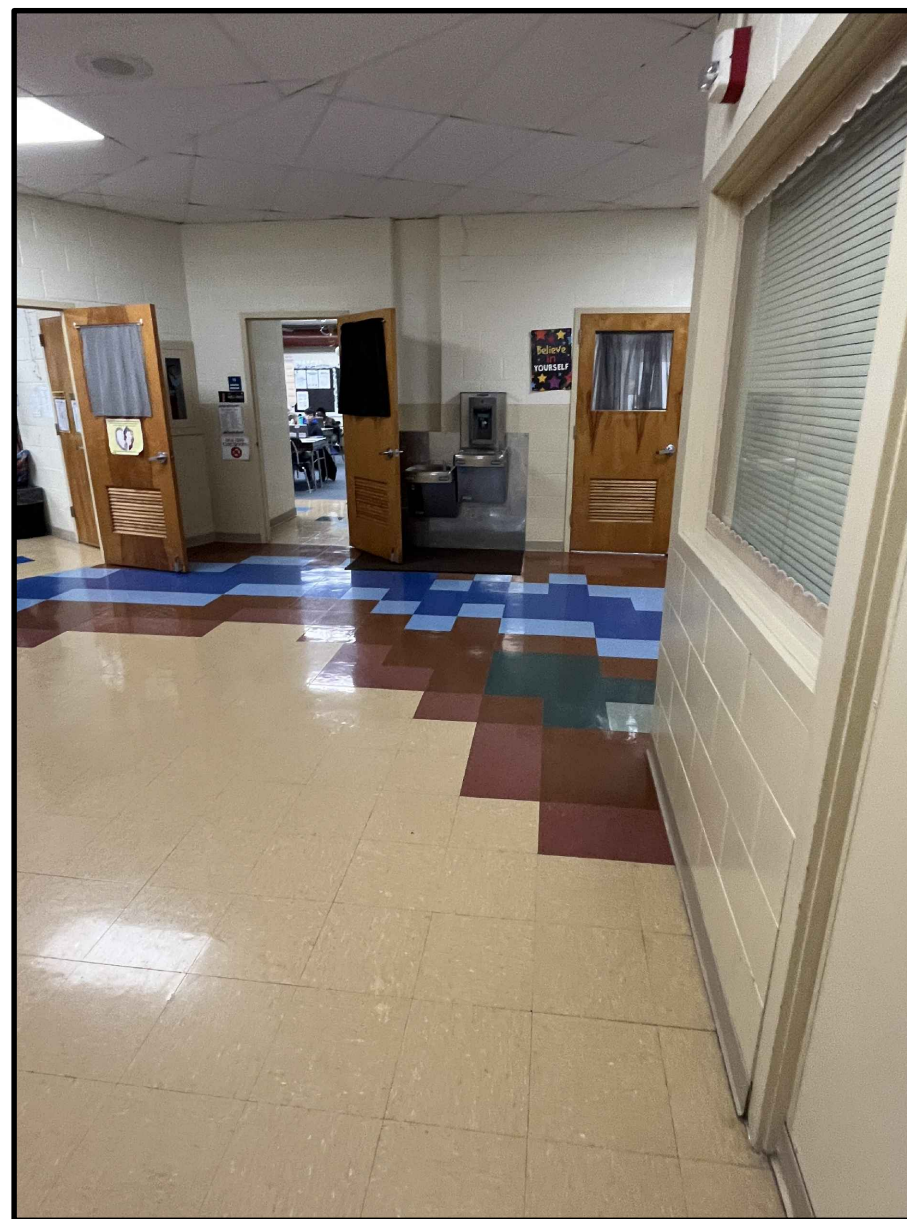

12 PHOTOGRAPH
NO SCALE

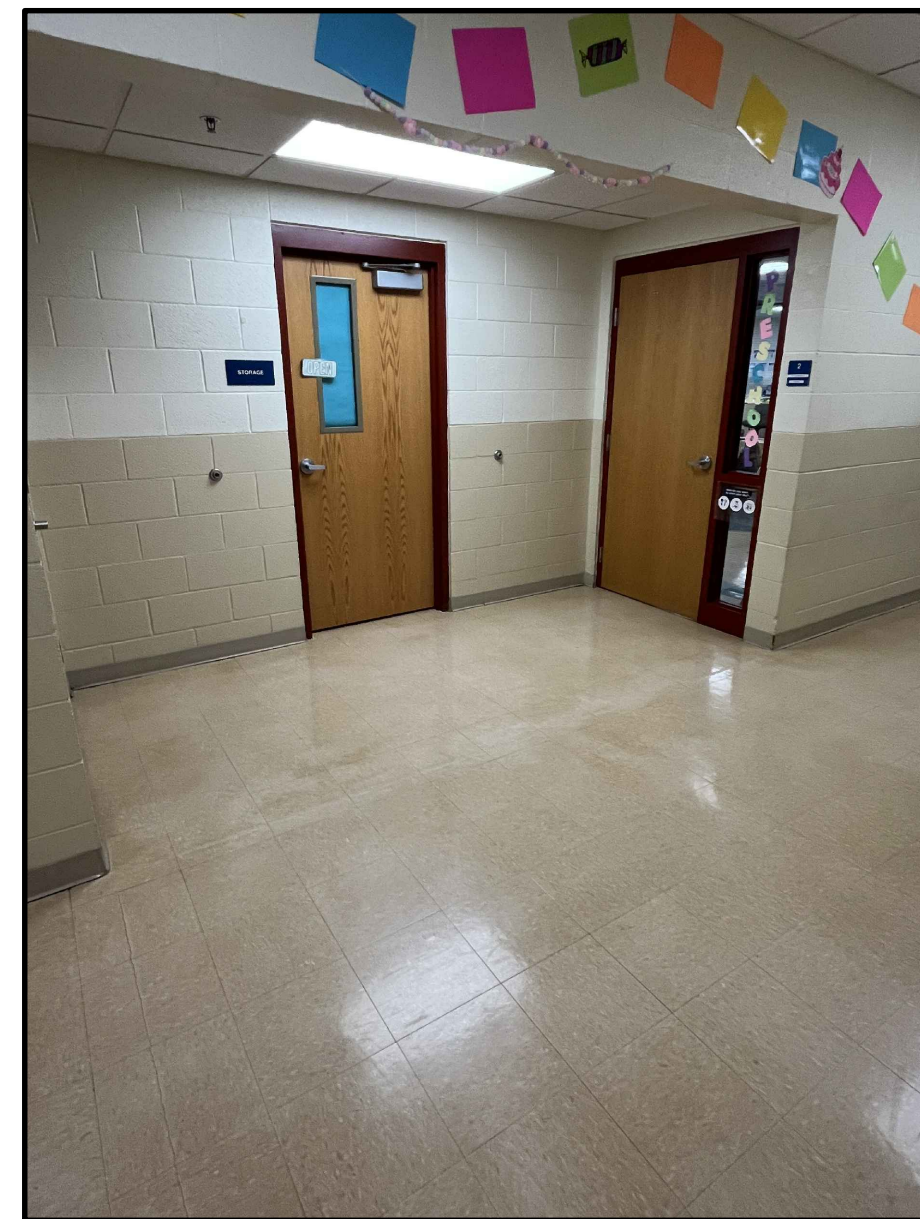

11 PHOTOGRAPH
NO SCALE

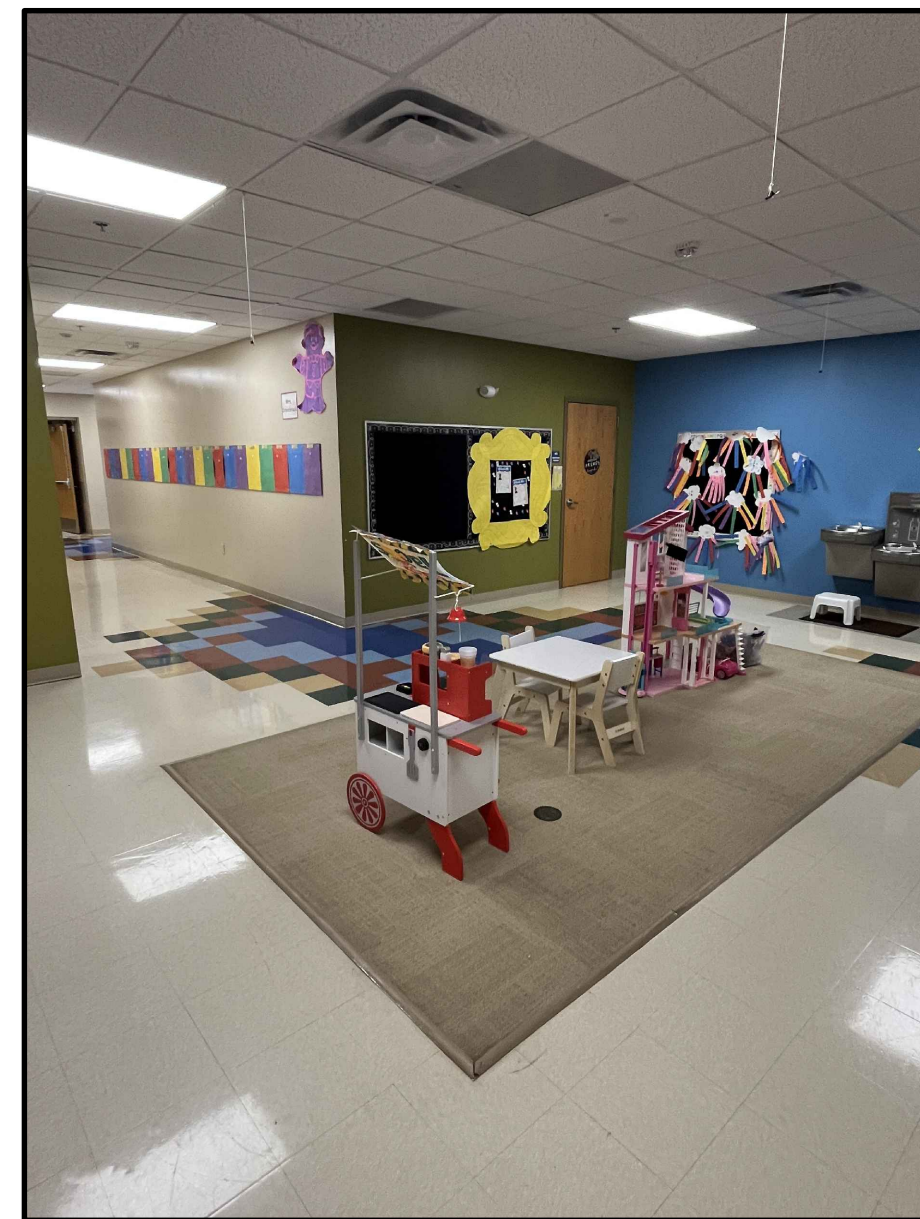

10 PHOTOGRAPH
NO SCALE
REMOVE EXISTING CARPET AND TRANSITION. LEVEL AND PREP FLOOR FOR THE INSTALLATION OF NEW CARPET TILE.

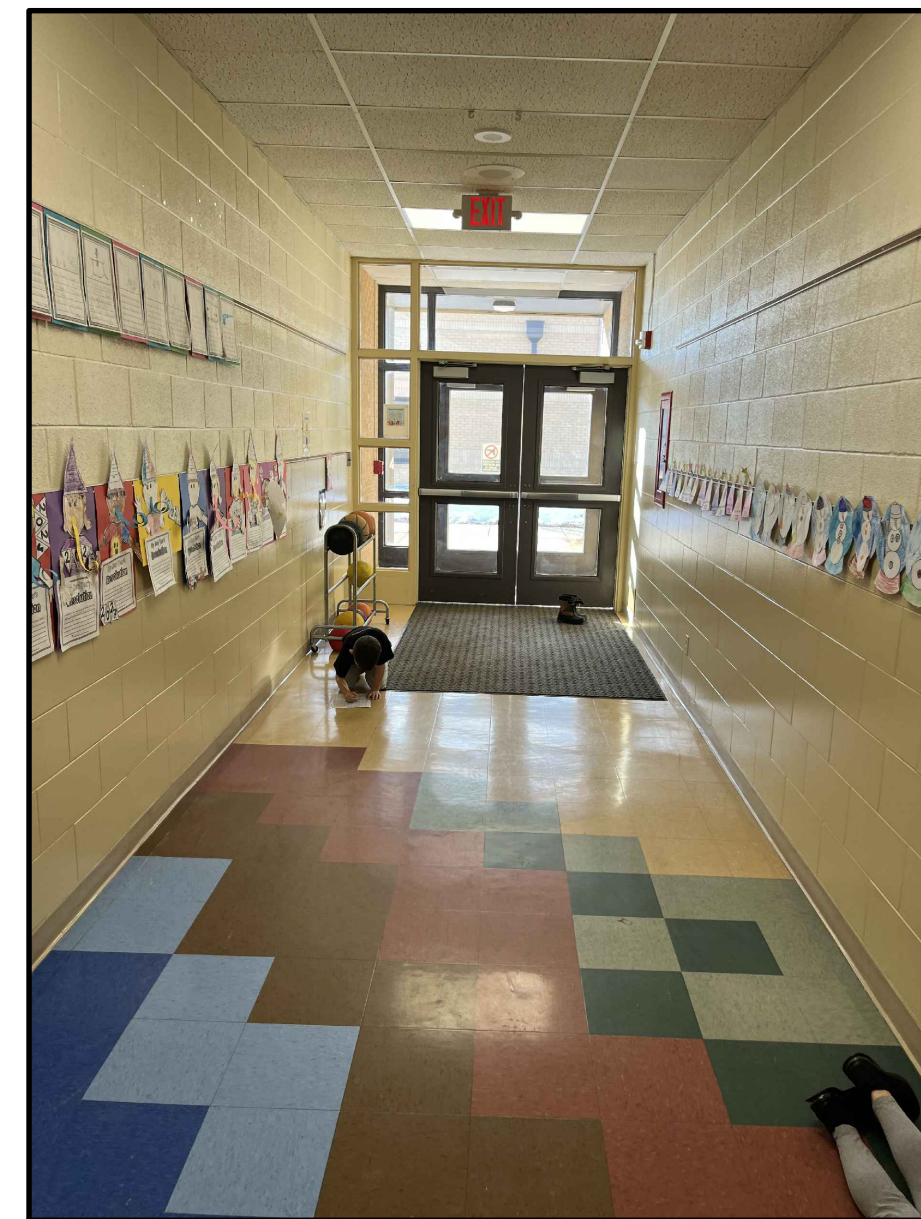

9 PHOTOGRAPH
NO SCALE

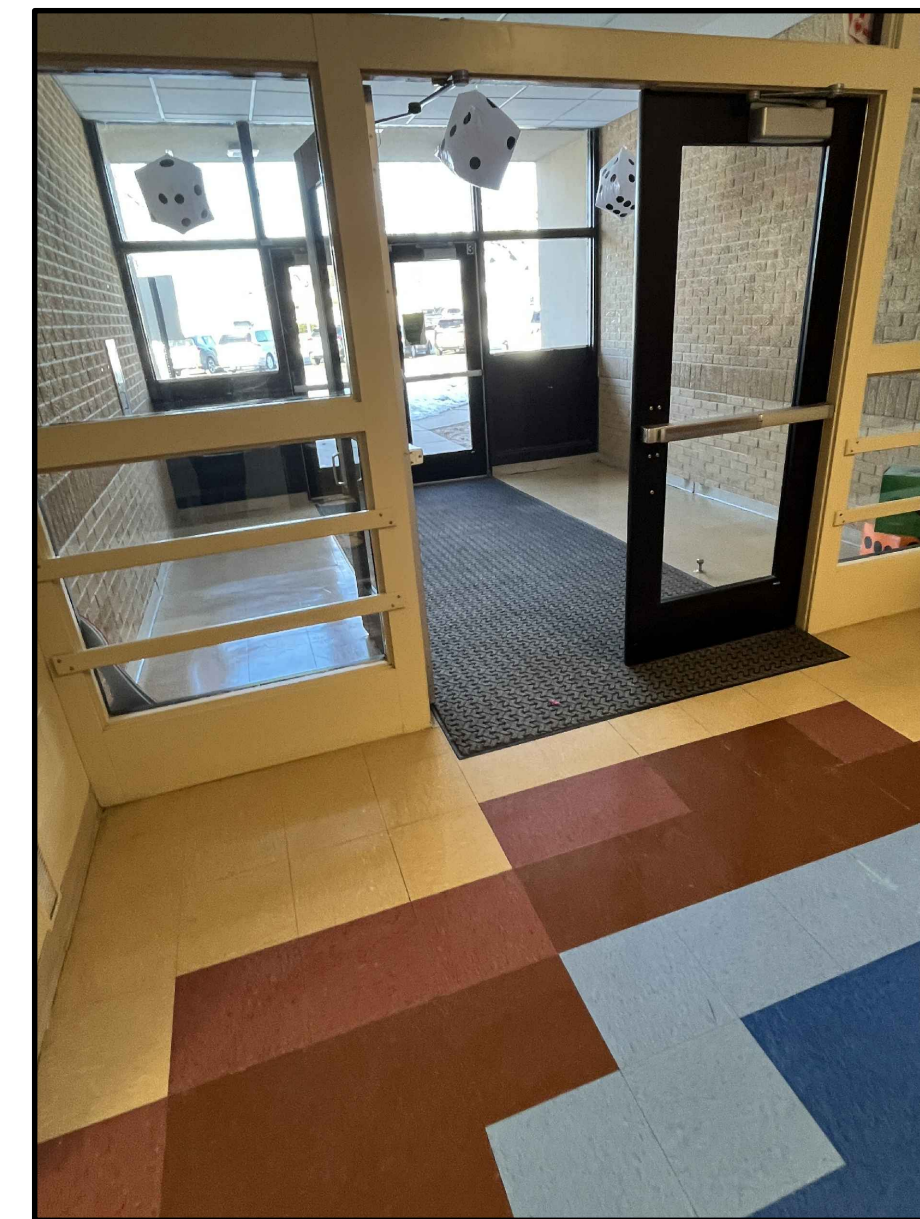

8 PHOTOGRAPH
NO SCALE

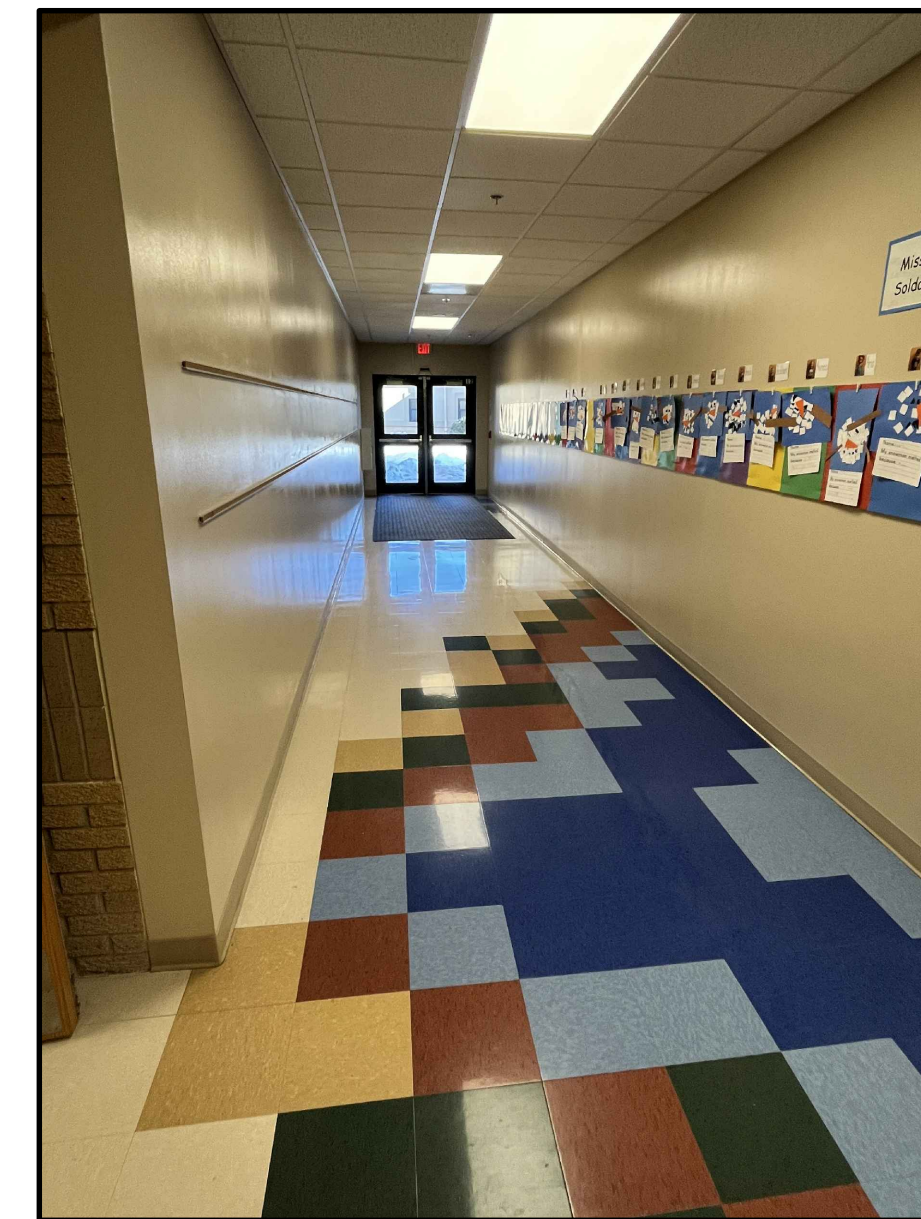

7 PHOTOGRAPH
NO SCALE

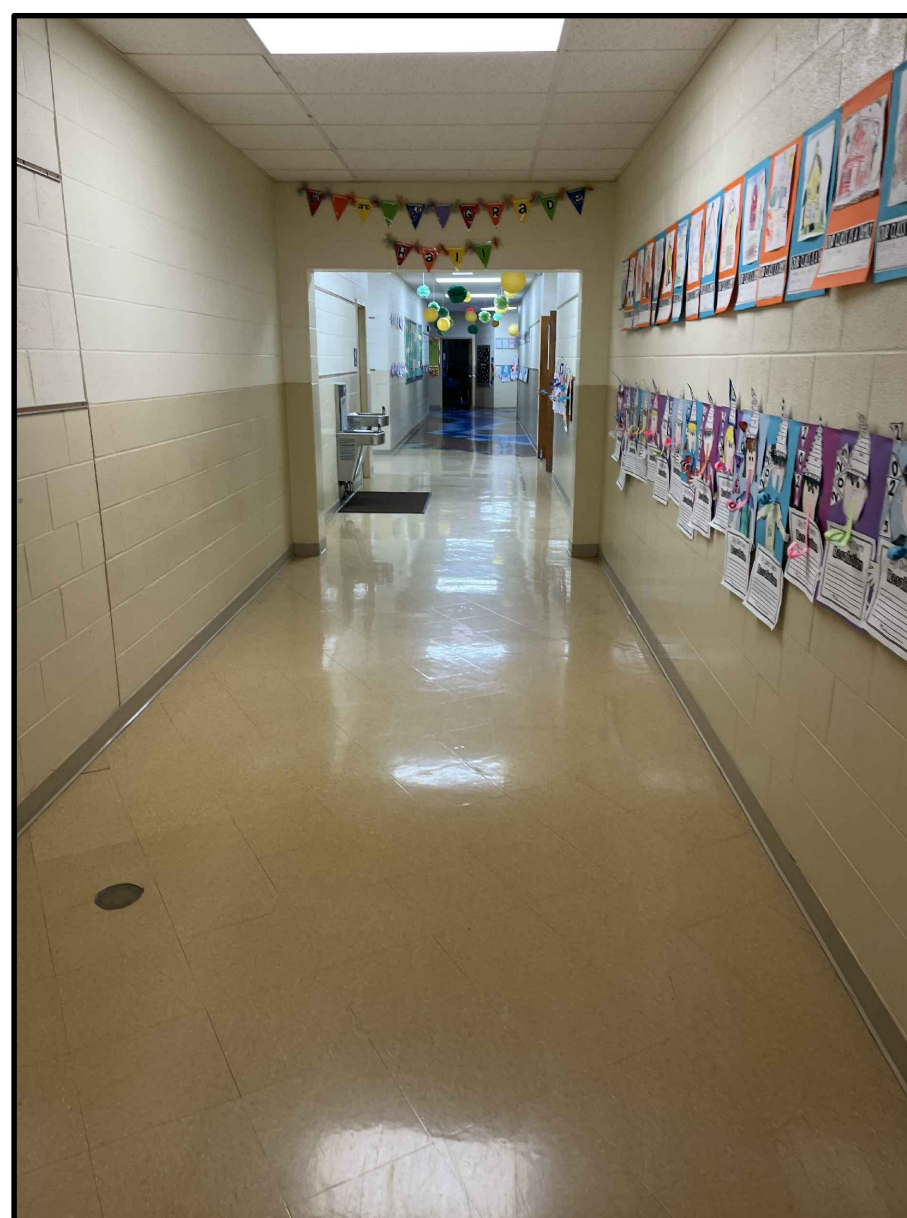

6 PHOTOGRAPH
NO SCALE

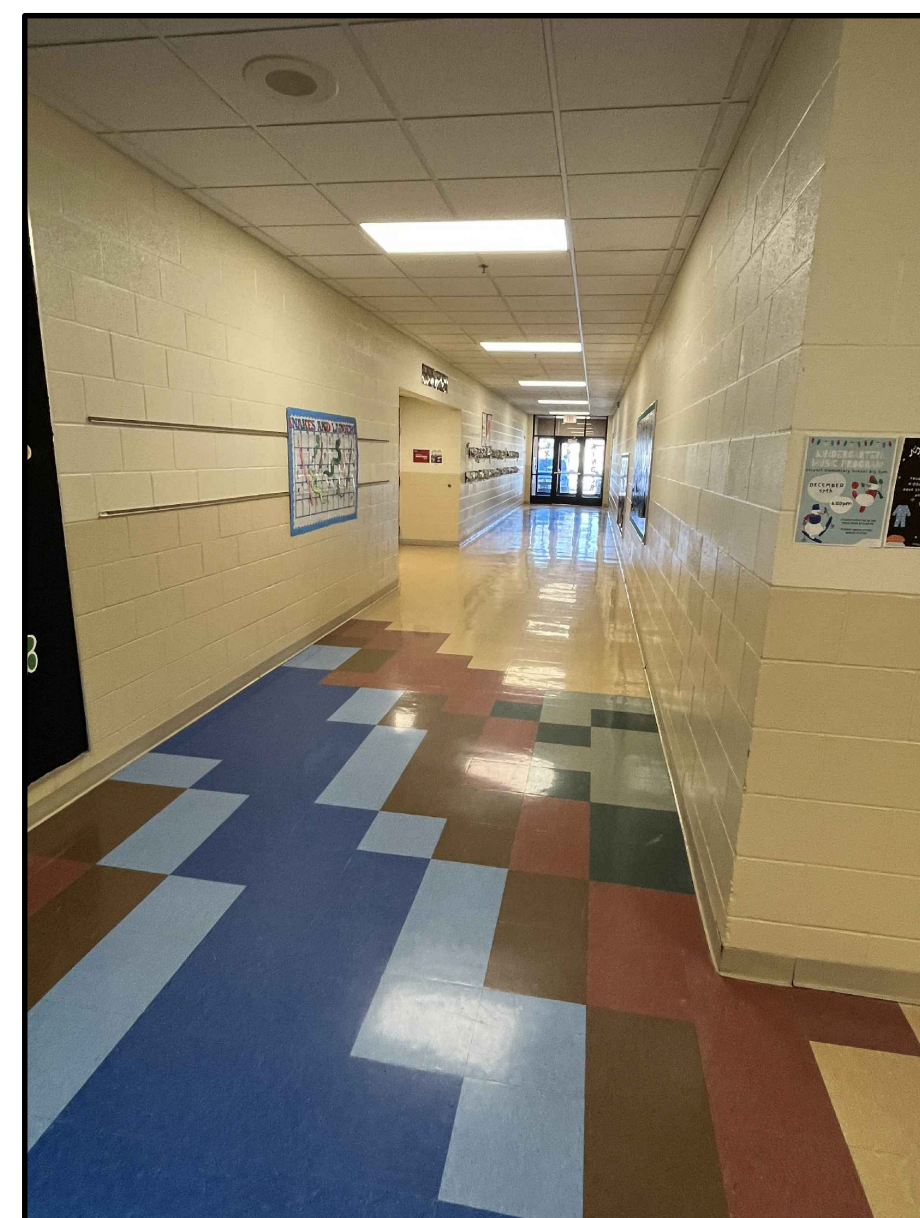

5 PHOTOGRAPH
NO SCALE

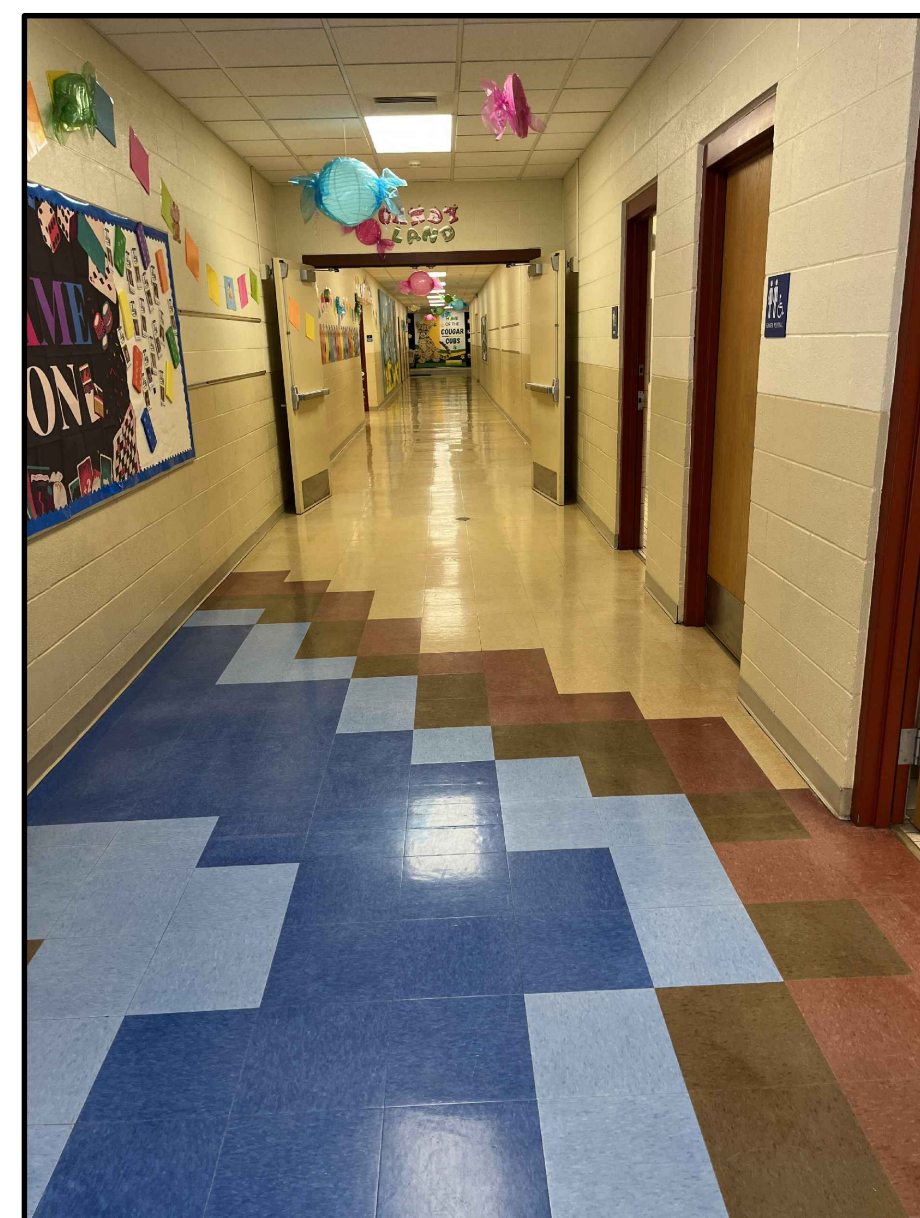

4 PHOTOGRAPH
NO SCALE

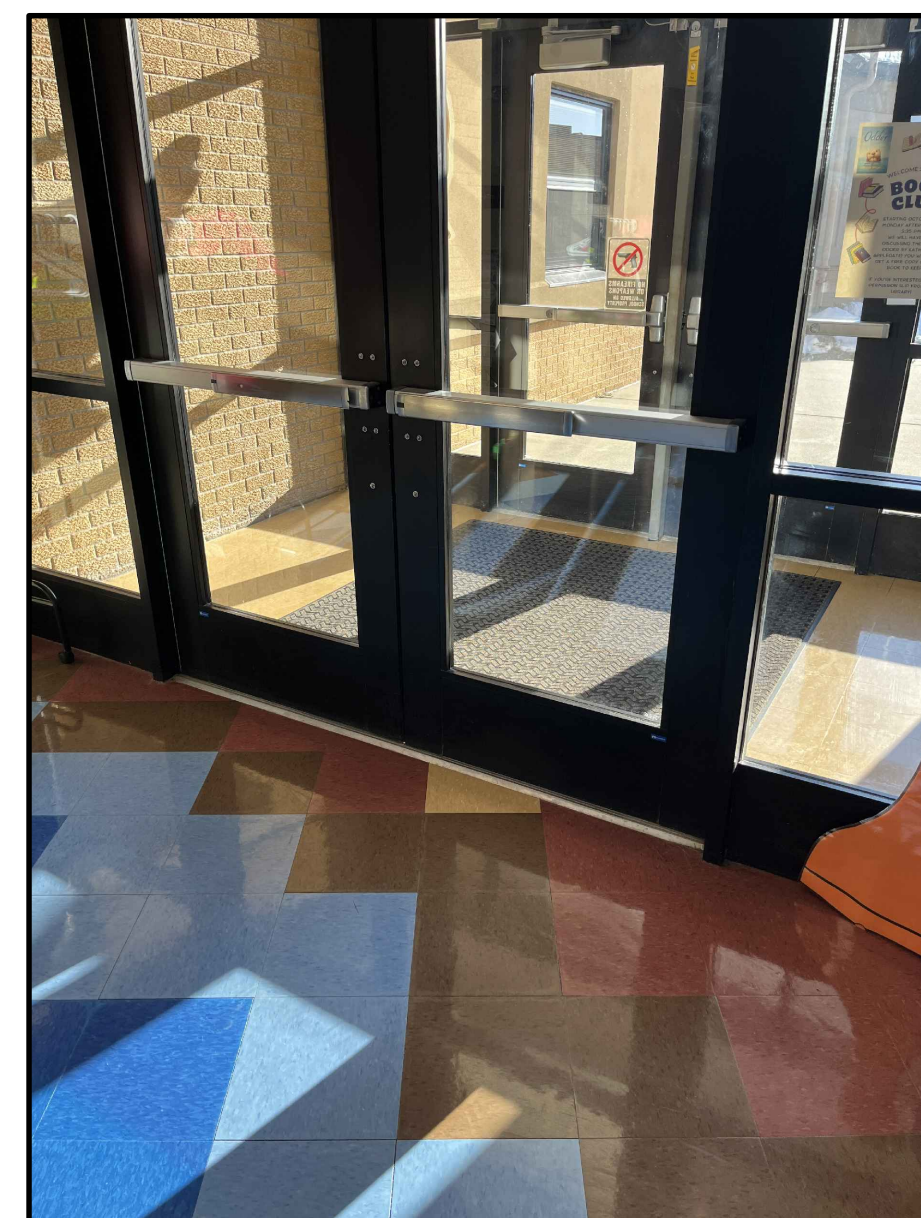

3 PHOTOGRAPH
NO SCALE



2 PHOTOGRAPH
NO SCALE

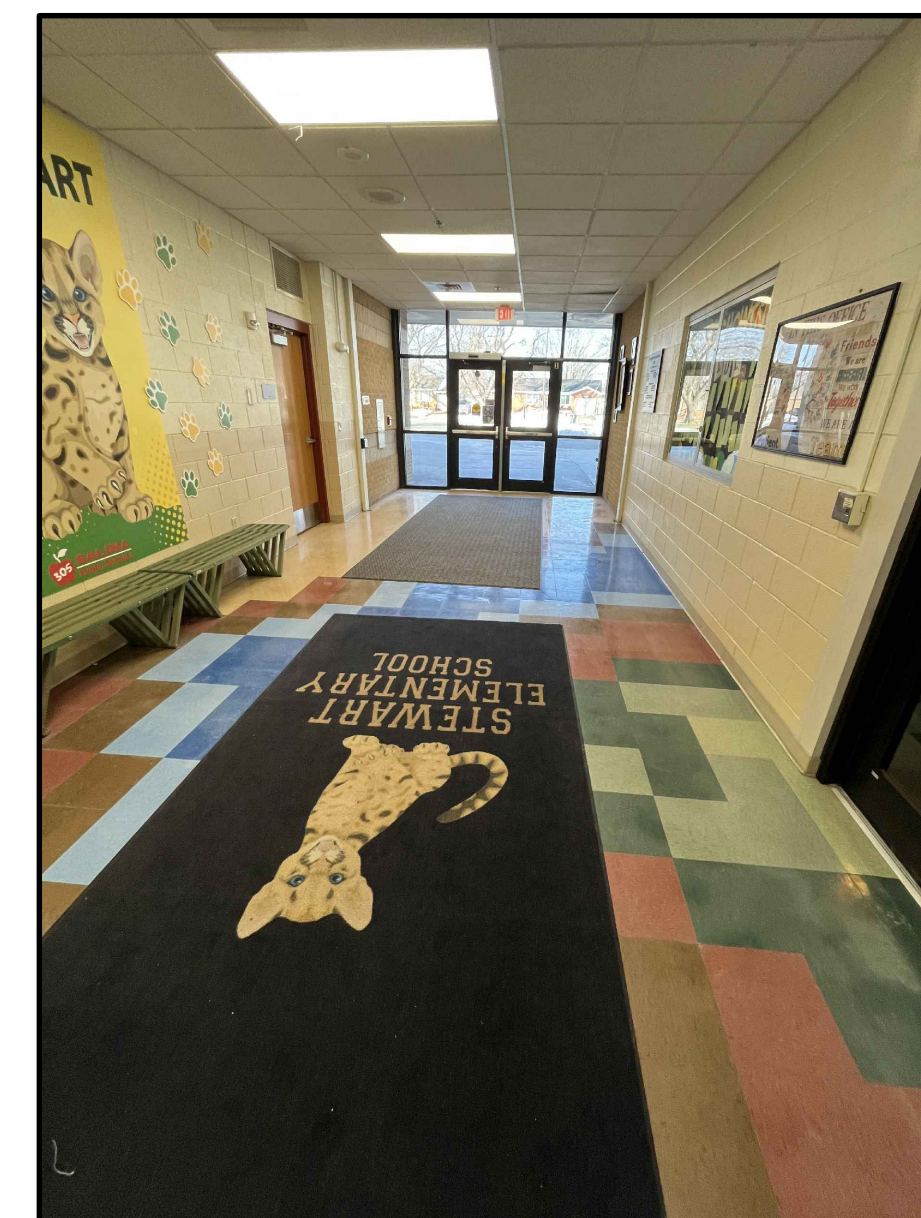

1 PHOTOGRAPH
NO SCALE

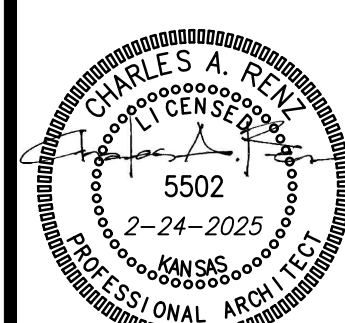

REVISION: _____
DATE: 2-24-2025
JOB: 24-3480
SHEET NO.:

FLOORING TRANSITION TYPES SCHEDULE

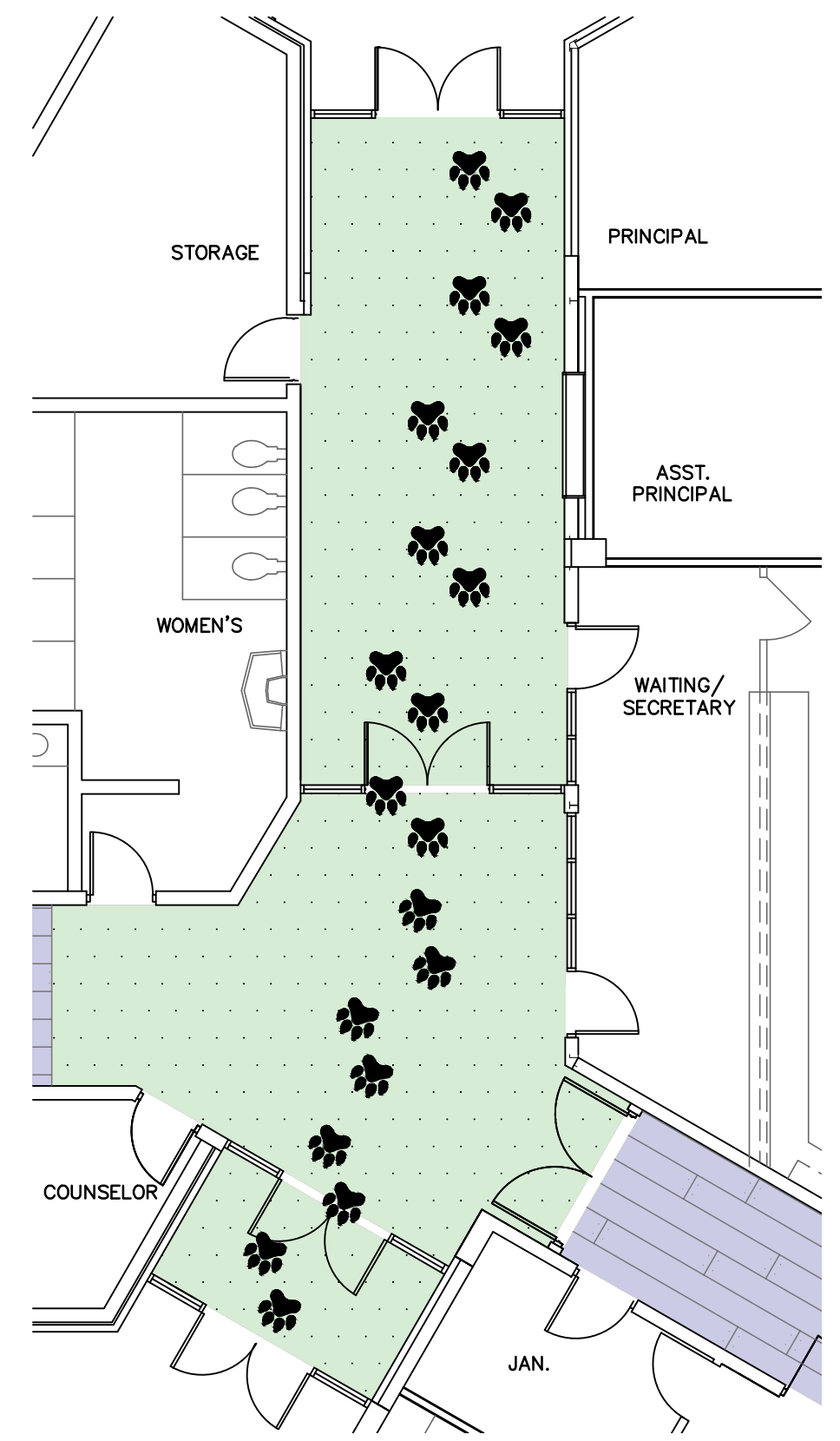
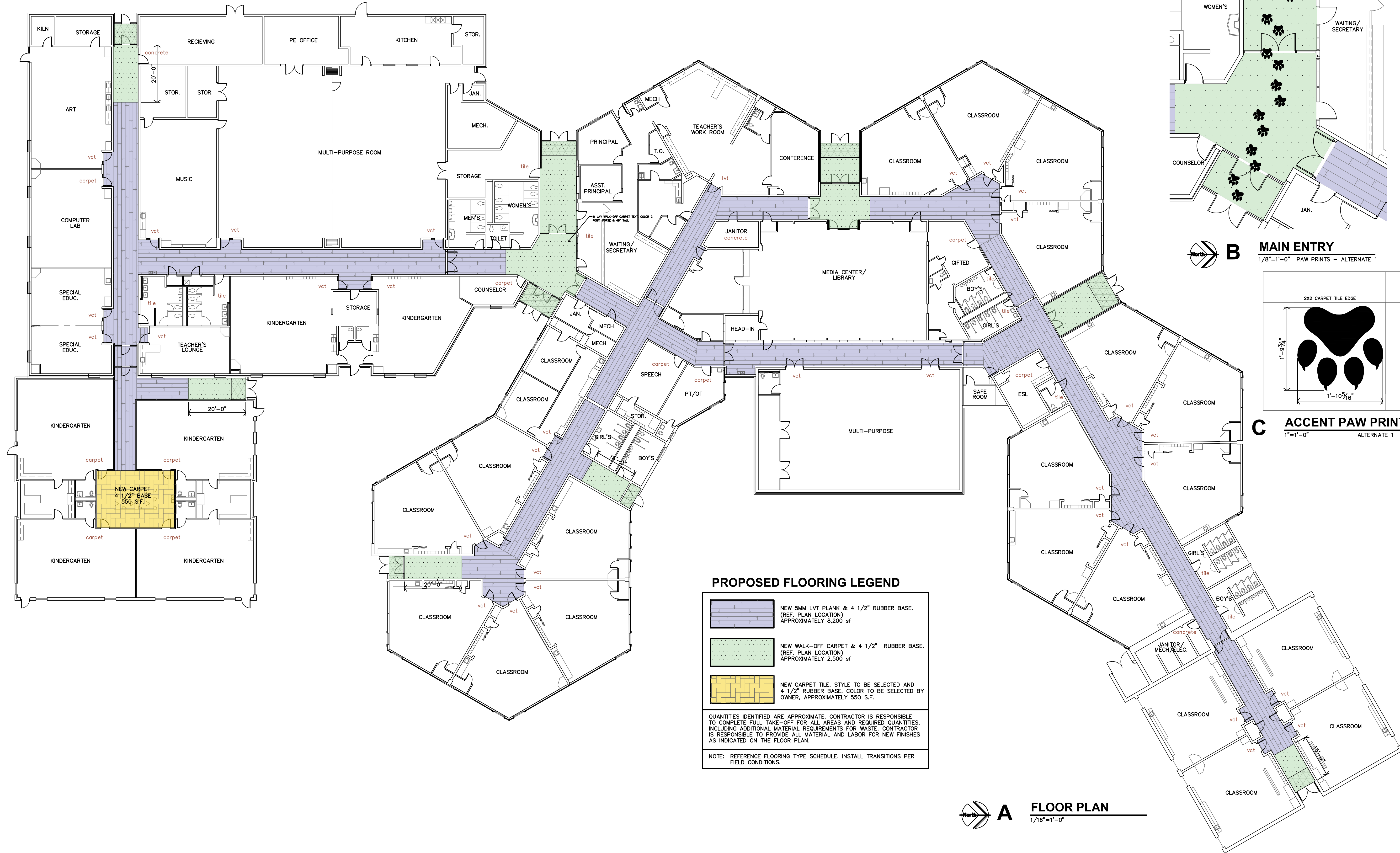
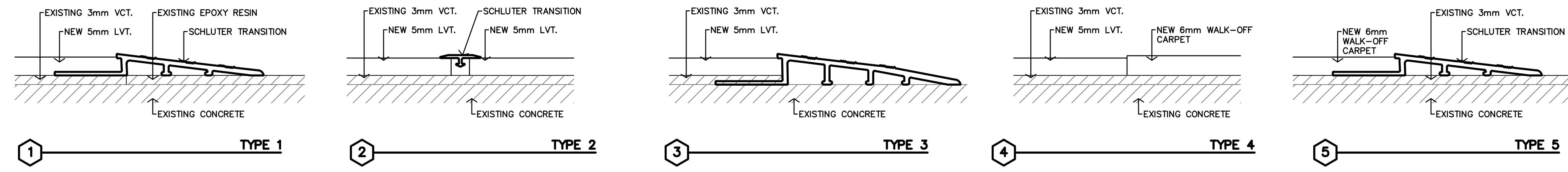

B MAIN ENTRY
1/8"=1'-0" PAW PRINTS - ALTERNATE 1

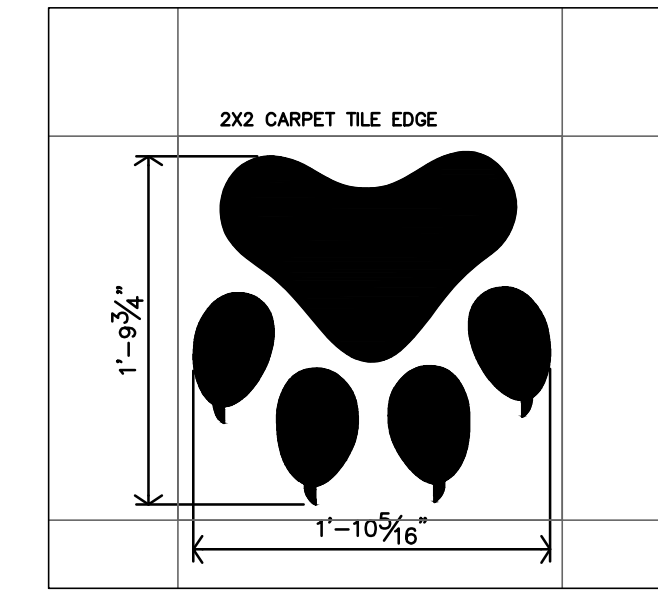

C ACCENT PAW PRINT
1"=1'-0" ALTERNATE 1

A FLOOR PLAN
1/16"=1'-0"

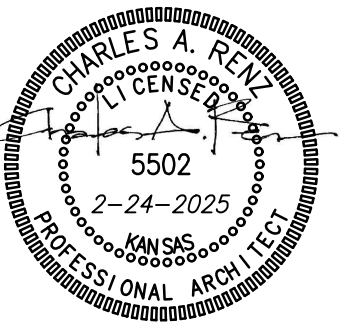

REVISION:
DATE: 2-24-2025
JOB: 24-3480
SHEET NO.: