



Jones Gillam Renz Architects

Address

730 N 9th St.
Salina, KS 67401

1881 Main St., Suite 301
Kansas City, MO 64108

Contact

jgr@jgrarchitects.com
(785) 827-0386

Web

jgrarchitects.com

Project Manual

for

THE RESERVES AT SANTA FE PLACE NEW APARTMENT COMPLEX Lubbock, Texas

May 15, 2026

Project No. 24-3436

THE RESERVES AT SANTA FE PLACE
NEW APARTMENT COMPLEX
LUBBOCK, TEXAS

Project No. 24-3436

DATE OF DRAWINGS AND SPECIFICATIONS

May 15, 2026

OWNER

OPG SANTA FE PLACE PARTNERS, LLC
Pat Beatty, Senior Partner and Matt Gillam Managing Partner
254 N. Santa Fe Ave., Suite A, Salina, KS 67401
913 396 6310

ARCHITECT

JONES GILLAM RENZ ARCHITECTS INC
Christopher Gillam, Project Architect
730 N. Ninth, Salina KS 67402
785 827 0386

STRUCTURAL ENGINEER

APEX ENGINEERS, INC.
Logan Chamberlin, P E
1625 Locust St., Kansas City, MO 64111
816.421-3222

MECHANICAL/ELECTRICAL

LST CONSULTING ENGINEERS, P.A.
John F. Lewis-Smith, P E
4809 Vue Du Lac Place, Ste 201
Manhattan KS 66503
785 587 8042

CIVIL ENGINEER

HUGO REED AND ASSOCIATES, INC.
Nathan Rigler, P E
1601 Avenue N, Lubbock, TX 79401
806-763-5642

Table of Contents

	<u>Page</u>
GENERAL CONDITIONS OF THE CONTRACT FOR CONSTRUCTION	A201-2017 – 1-39
SUPPLEMENTARY CONDITIONS OF THE CONTRACT	SC-1 – SC-3
LIST OF DRAWINGS	LOD-1 – LOD-2
GEOTECHNICAL REPORT – TERRACON	GTR-1 – GTR-59
CONTRACTOR SUBMITTAL REVIEWS (EXHIBIT H)	CSR-1
<u>Division 1 - General Requirements</u>	
Section 01019 Special Provisions	01019-1 – 01019-2
Section 01030 Alternates	01030-1 – 01030-1
Section 01500 Temporary Facilities	01500-1 – 01500-2
<u>Division 2 - Site Work</u>	
Section 02110 Site Clearing	02110-1
Section 02205 Soil Materials	02205-1
Section 02211 Rough Grading	02211-1 – 02211-2
Section 02222 Excavating	02222-1
Section 02223 Backfilling	02223-1 – 02223-2
Section 02225 Trenching	02225-1 – 02225-2
Section 02281 Termite Control	02281-1 – 02281-2
Section 02520 Portland Cement Concrete Paving	02520-1 – 02520-2
Section 02810 Irrigation Systems	02810-1 – 02810-6
Section 02920 Lawns and Grasses	02920-1 – 02920-5
Section 02930 Exterior Plants	02930-1 – 02930-8
<u>Division 3 - Concrete</u>	
Section 03100 Concrete Formwork	03100-1 – 03100-2
Section 03200 Concrete Reinforcement	03200-1 – 03200-2
Section 03300 Cast-In-Place Concrete	03300-1 – 03300-3
Section 03541 3 Gypsum Cement Underlayment	035413-1 – 035413-4
<u>Division 4 - Masonry</u>	
Section 04100 Mortar and Masonry Grout	04100-1 – 04100-2
Section 04300 Unit Masonry System	04300-1 – 04300-4
Section 04700 Manufactured Masonry	04700-1 – 04700-4
<u>Division 5 - Metals</u>	
Section 05120 Structural Steel	05120-1 – 05120-2
Section 05500 Metal Fabrication	05500-1 – 05500-6
Section 05520 Handrails-Railings	05520-1 – 05520-2
Section 05520 1 Aluminum Railings	055201-1 – 055201-6
<u>Division 6 - Wood and Plastics</u>	
Section 06100 Rough Carpentry	06100-1 – 06100-7
Section 06110 0 Composite Decking	061100-1 – 061100-2
Section 06112 Framing and Sheathing	06112-1 – 06112-2
Section 06114 Wood Blocking	06114-1
Section 06160 0 Sheathing Zip System	061600-1 – 061600-4
Section 06176 Metal Plate-Connected Wood Trusses	06176-1 – 06176-5
Section 06200 Finish Carpentry	06200-1 – 06200-2
<u>Division 7 - Thermal and Moisture Protection</u>	
Section 07181 Water Repellent Coating	07181-1
Section 07212 Board Insulation	07212-1
Section 07213 Wall and Attic Insulation	07213-1 – 07213-2
Section 07250 0 Weather Barriers	072500-1 – 072500-5
Section 07301 2 Roof Underlayment, Extended High-Temperature	073012-1 – 073012-3
Section 07311 Asphalt Shingles	07311-1 – 07311-4
Section 07460 Siding	07460-1 – 07460-3
Section 07620 Sheet Metal Flashing and Trim	07620-1 – 07620-2
Section 07900 Joint Sealers	07900-1 – 07900-2
<u>Division 8 - Doors and Windows</u>	
Section 08111 Standard Steel Doors and Frames	08111-1 – 08111-2
Section 08211 Panel Masonite Doors	08211-1 – 08211-2
Section 08540 0 Composite Windows	085400-1 – 085400-4

Table of Contents Continued

	<u>Page</u>
Section 08710 Door Hardware	08710-1 – 08710-5
Section 08800 Glazing	08800-1 – 08800-2
<u>Division 9 - Finishes</u>	
Section 09260 Gypsum Board Systems	09260-1 – 09260-2
Section 09306 Floor and Wall Tile	09306-1 – 09306-2
Section 09650 Resilient Flooring	09650-1 – 09650-2
Section 09680 Carpet – Pad and Tack	09680-1 – 09680-4
Section 09900 Painting	09900-1 – 09900-5
<u>Division 10 - Specialties</u>	
Section 10522 Fire Extinguishers Cabinets & Access	10522-1
Section 10800 Toilet and Bath Accessories	10800-1
<u>Division 11</u>	
Section 11451 Residential Appliances	11451-1 – 11451-4
Section 11681 Play Safe Rubber Mulch	11681-1 – 11681-4
<u>Division 12</u>	
Section 12356 Kitchen Casework	12356-1 – 12356-4
Section 12491 Horizontal Louver Blinds	12491-1 – 12491-3
Section 12930 0 Anova Rendezvous Bench	129300-1
Section 12930 5 Picnic Bench ADA	129305-1 – 129305-10
Section 12930 6 Picnic Bench	129306-1 – 129306-10
Section 12930 7 BBQguys – Gas Grill	129307-1 – 129307-11
<u>Division 21 – Fire Suppression</u>	
Section 210500 Common Work Results for Fire Suppression	210500-1 – 210500-6
Section 210523 General Duty Valves for Water-Based Fire-Suppression Piping	210523-1 – 210523-5
Section 210553 Identification for Fire Suppression Piping and Equipment	210553-1 – 210553-2
Section 211300 Fire Suppression Sprinklers	211300-1 – 211300-4
Section 213000 Fire Pumps	213000-1 – 213000-4
<u>Division 22 – Plumbing</u>	
Section 220553 Identification for Plumbing & Equipment	220553-1 – 220553-2
Section 220719 Plumbing Piping Insulation	220719-1 – 220719-3
Section 221005 Plumbing Piping	221005-1 - 221005-11
Section 221006 Plumbing Piping Specialties	221006-1 – 221006-2
Section 223000 Plumbing Equipment	223000-1 – 223000-5
Section 224000 Plumbing Fixtures	224000-1 – 224000-2
<u>Division 23 – Heating, Ventilating, and Air</u>	
Section 230593 Testing, Adjusting, and Balancing for HVAC	230593-1 – 230593-4
Section 230713 Duct Insulation	230713-1 – 230713-3
Section 230719 HVAC Piping Insulation	230719-1 – 230719-2
Section 232100 General Requirements for HVAC Piping	232100-1 – 232100-2
Section 232300 Refrigerant Piping	232300-1 – 232300-3
Section 233100 HVAC Ducts and Casings	233100-1 – 233100-3
Section 233300 Air Duct Accessories	233300-1 – 233300-4
Section 233700 Air Outlets and Inlets	233700-1
Section 234000 HVAC Air Cleaning Devices	234000-1 – 234000-2
Section 237210 Air-to-Air Energy Recovery Equipment	237210-1 – 237210-2
Section 238127 Mini-Split Heat Pump Systems	238127-1 – 238127-3
Section 238128 Small Split-Systems Heating and Cooling	238128-1 – 238128-3
<u>Division 26 – Electrical</u>	
Section 260519 Low-Voltage Electrical Power Conductors and Cables	260519-1 – 260519-7
Section 260526 Grounding and Bonding for Electrical Systems	260526-1 – 260526-5
Section 260529 Hangers and Supports for Electrical Systems	260529-1 – 260529-2
Section 260534 Conduit	260534-1 – 260534-8
Section 260537 Boxes	260537-1 – 260537-5
Section 260553 Identification foe Electrical Systems	260553-1 – 260553-5
Section 260919 Enclosed Contactors	260919-1 – 260919-2
Section 260923 Lighting Control Devices	260923-1 – 260923-6
Section 262100 Low-Voltage Electrical Service Entrance	262100-1 – 262100-2
Section 262413 Switchboards	262413-1 – 262413-5

Table of Contents Continued

		<u>Page</u>
Section 262416	Panelboards	262416-1 – 262416-6
Section 262717	Equipment Wiring	262717-1 – 262717-2
Section 262726	Wiring Devices	262726-1 – 262726-5
Section 262813	Fuses	262813-1 – 262813-2
Section 262818	Enclosed Switches	262818-1 – 262818-3
Section 264300	Surge Protective Devices	264300-1 – 264300-4
Section 265100	Interior Lighting	265100-1 – 265100-8
Section 265600	Exterior Lighting	265600-1 – 265600-4



AIA® Document A201™ – 2017

General Conditions of the Contract for Construction

for the following PROJECT:

(Name and location or address)

OPG - The Reserves at Santa Fe Place
Lubbock, Texas
JGR 24-3436

THE OWNER:

(Name, legal status and address)

OPG Santa Fe Managers, LLC
Pat Beatty, Senior Partner and Matt Gillam, Managing Partner
250 N. Santa Fe Ave, Suite A, Salina, KS 67401
913-523-3498

THE ARCHITECT:

(Name, legal status and address)

Jones Gillam Renz Architects
730 N Ninth St.
Salina, Ks 67401
785-827-0386

TABLE OF ARTICLES

- 1 GENERAL PROVISIONS
- 2 OWNER
- 3 CONTRACTOR
- 4 ARCHITECT
- 5 SUBCONTRACTORS
- 6 CONSTRUCTION BY OWNER OR BY SEPARATE CONTRACTORS
- 7 CHANGES IN THE WORK
- 8 TIME
- 9 PAYMENTS AND COMPLETION
- 10 PROTECTION OF PERSONS AND PROPERTY
- 11 INSURANCE AND BONDS
- 12 UNCOVERING AND CORRECTION OF WORK
- 13 MISCELLANEOUS PROVISIONS
- 14 TERMINATION OR SUSPENSION OF THE CONTRACT
- 15 CLAIMS AND DISPUTES

ADDITIONS AND DELETIONS:

The author of this document has added information needed for its completion. The author may also have revised the text of the original AIA standard form. An *Additions and Deletions Report* that notes added information as well as revisions to the standard form text is available from the author and should be reviewed. A vertical line in the left margin of this document indicates where the author has added necessary information and where the author has added to or deleted from the original AIA text.

This document has important legal consequences. Consultation with an attorney is encouraged with respect to its completion or modification.

For guidance in modifying this document to include supplementary conditions, see AIA Document A503™, Guide for Supplementary Conditions.

Init.

/

INDEX

(Topics and numbers in bold are Section headings.)

Acceptance of Nonconforming Work

9.6.6, 9.9.3, **12.3**

Acceptance of Work

9.6.6, 9.8.2, 9.9.3, 9.10.1, 9.10.3, 12.3

Access to Work

3.16, 6.2.1, 12.1

Accident Prevention

10

Acts and Omissions

3.2, 3.3.2, 3.12.8, 3.18, 4.2.3, 8.3.1, 9.5.1, 10.2.5,

10.2.8, 13.3.2, 14.1, 15.1.2, 15.2

Addenda

1.1.1

Additional Costs, Claims for

3.7.4, 3.7.5, 10.3.2, 15.1.5

Additional Inspections and Testing

9.4.2, 9.8.3, 12.2.1, **13.4**

Additional Time, Claims for

3.2.4, 3.7.4, 3.7.5, 3.10.2, 8.3.2, **15.1.6**

Administration of the Contract

3.1.3, **4.2**, 9.4, 9.5

Advertisement or Invitation to Bid

1.1.1

Aesthetic Effect

4.2.13

Allowances

3.8

Applications for Payment

4.2.5, 7.3.9, 9.2, **9.3**, 9.4, 9.5.1, 9.5.4, 9.6.3, 9.7, 9.10

Approvals

2.1.1, 2.3.1, 2.5, 3.1.3, 3.10.2, 3.12.8, 3.12.9,

3.12.10.1, 4.2.7, 9.3.2, 13.4.1

Arbitration

8.3.1, 15.3.2, **15.4**

ARCHITECT

4

Architect, Definition of

4.1.1

Architect, Extent of Authority

2.5, 3.12.7, 4.1.2, 4.2, 5.2, 6.3, 7.1.2, 7.3.4, 7.4, 9.2,
9.3.1, 9.4, 9.5, 9.6.3, 9.8, 9.10.1, 9.10.3, 12.1, 12.2.1,
13.4.1, 13.4.2, 14.2.2, 14.2.4, 15.1.4, 15.2.1

Architect, Limitations of Authority and Responsibility

2.1.1, 3.12.4, 3.12.8, 3.12.10, 4.1.2, 4.2.1, 4.2.2, 4.2.3,
4.2.6, 4.2.7, 4.2.10, 4.2.12, 4.2.13, 5.2.1, 7.4, 9.4.2,
9.5.4, 9.6.4, 15.1.4, 15.2

Architect's Additional Services and Expenses

2.5, 12.2.1, 13.4.2, 13.4.3, 14.2.4

Architect's Administration of the Contract

3.1.3, 3.7.4, 15.2, 9.4.1, 9.5

Architect's Approvals

2.5, 3.1.3, 3.5, 3.10.2, 4.2.7

Architect's Authority to Reject Work

3.5, 4.2.6, 12.1.2, 12.2.1

Architect's Copyright

1.1.7, 1.5

Architect's Decisions

3.7.4, 4.2.6, 4.2.7, 4.2.11, 4.2.12, 4.2.13, 4.2.14, 6.3,
7.3.4, 7.3.9, 8.1.3, 8.3.1, 9.2, 9.4.1, 9.5, 9.8.4, 9.9.1,
13.4.2, 15.2

Architect's Inspections

3.7.4, 4.2.2, 4.2.9, 9.4.2, 9.8.3, 9.9.2, 9.10.1, 13.4

Architect's Instructions

3.2.4, 3.3.1, 4.2.6, 4.2.7, 13.4.2

Architect's Interpretations

4.2.11, 4.2.12

Architect's Project Representative

4.2.10

Architect's Relationship with Contractor

1.1.2, 1.5, 2.3.3, 3.1.3, 3.2.2, 3.2.3, 3.2.4, 3.3.1, 3.4.2,
3.5, 3.7.4, 3.7.5, 3.9.2, 3.9.3, 3.10, 3.11, 3.12, 3.16,
3.18, 4.1.2, 4.2, 5.2, 6.2.2, 7, 8.3.1, 9.2, 9.3, 9.4, 9.5,
9.7, 9.8, 9.9, 10.2.6, 10.3, 11.3, 12, 13.3.2, 13.4, 15.2

Architect's Relationship with Subcontractors

1.1.2, 4.2.3, 4.2.4, 4.2.6, 9.6.3, 9.6.4, 11.3

Architect's Representations

9.4.2, 9.5.1, 9.10.1

Architect's Site Visits

3.7.4, 4.2.2, 4.2.9, 9.4.2, 9.5.1, 9.9.2, 9.10.1, 13.4

Asbestos

10.3.1

Attorneys' Fees

3.18.1, 9.6.8, 9.10.2, 10.3.3

Award of Separate Contracts

6.1.1, 6.1.2

Award of Subcontracts and Other Contracts for Portions of the Work

5.2

Basic Definitions

1.1

Bidding Requirements

1.1.1

Binding Dispute Resolution

8.3.1, 9.7, 11.5, 13.1, 15.1.2, 15.1.3, 15.2.1, 15.2.5,
15.2.6.1, 15.3.1, 15.3.2, 15.3.3, 15.4.1

Bonds, Lien

7.3.4.4, 9.6.8, 9.10.2, 9.10.3

Bonds, Performance, and Payment

7.3.4.4, 9.6.7, 9.10.3, **11.1.2**, 11.1.3, **11.5**

Building Information Models Use and Reliance

1.8

Building Permit

3.7.1

Capitalization

1.3

Certificate of Substantial Completion

9.8.3, 9.8.4, 9.8.5

Init.

/

Certificates for Payment

4.2.1, 4.2.5, 4.2.9, 9.3.3, **9.4**, 9.5, 9.6.1, 9.6.6, 9.7, 9.10.1, 9.10.3, 14.1.1.3, 14.2.4, 15.1.4

Certificates of Inspection, Testing or Approval
13.4.4

Certificates of Insurance
9.10.2

Change Orders

1.1.1, 3.4.2, 3.7.4, 3.8.2.3, 3.11, 3.12.8, 4.2.8, 5.2.3, 7.1.2, 7.1.3, **7.2**, 7.3.2, 7.3.7, 7.3.9, 7.3.10, 8.3.1, 9.3.1.1, 9.10.3, 10.3.2, 11.2, 11.5, 12.1.2

Change Orders, Definition of
7.2.1

CHANGES IN THE WORK

2.2.2, 3.11, 4.2.8, 7, 7.2.1, 7.3.1, 7.4, 8.3.1, 9.3.1.1, 11.5

Claims, Definition of

15.1.1

Claims, Notice of
1.6.2, 15.1.3

CLAIMS AND DISPUTES

3.2.4, 6.1.1, 6.3, 7.3.9, 9.3.3, 9.10.4, 10.3.3, **15**, 15.4
Claims and Timely Assertion of Claims
15.4.1

Claims for Additional Cost

3.2.4, 3.3.1, 3.7.4, 7.3.9, 9.5.2, 10.2.5, 10.3.2, **15.1.5**

Claims for Additional Time

3.2.4, 3.3.1, 3.7.4, 6.1.1, 8.3.2, 9.5.2, 10.3.2, **15.1.6**

Concealed or Unknown Conditions, Claims for **3.7.4**

Claims for Damages

3.2.4, 3.18, 8.3.3, 9.5.1, 9.6.7, 10.2.5, 10.3.3, 11.3, 11.3.2, 14.2.4, 15.1.7

Claims Subject to Arbitration
15.4.1

Cleaning Up

3.15, 6.3

Commencement of the Work, Conditions Relating to
2.2.1, 3.2.2, 3.4.1, 3.7.1, 3.10.1, 3.12.6, 5.2.1, 5.2.3, 6.2.2, 8.1.2, 8.2.2, 8.3.1, 11.1, 11.2, **15.1.5**

Commencement of the Work, Definition of
8.1.2

Communications

3.9.1, **4.2.4**

Completion, Conditions Relating to

3.4.1, 3.11, 3.15, 4.2.2, 4.2.9, 8.2, 9.4.2, 9.8, 9.9.1, 9.10, 12.2, 14.1.2, 15.1.2

COMPLETION, PAYMENTS AND **9**

Completion, Substantial

3.10.1, 4.2.9, 8.1.1, 8.1.3, 8.2.3, 9.4.2, 9.8, 9.9.1, 9.10.3, 12.2, 15.1.2

Compliance with Laws

2.3.2, 3.2.3, 3.6, 3.7, 3.12.10, 3.13, 9.6.4, 10.2.2, 13.1, 13.3, 13.4.1, 13.4.2, 13.5, 14.1.1, 14.2.1.3, 15.2.8, 15.4.2, 15.4.3

Concealed or Unknown Conditions

3.7.4, 4.2.8, 8.3.1, 10.3

Conditions of the Contract

1.1.1, 6.1.1, 6.1.4

Consent, Written

3.4.2, 3.14.2, 4.1.2, 9.8.5, 9.9.1, 9.10.2, 9.10.3, 13.2, 15.4.4.2

Consolidation or Joinder

15.4.4

CONSTRUCTION BY OWNER OR BY **SEPARATE CONTRACTORS**

1.1.4, **6**

Construction Change Directive, Definition of
7.3.1

Construction Change Directives

1.1.1, 3.4.2, 3.11, 3.12.8, 4.2.8, 7.1.1, 7.1.2, 7.1.3, **7.3**, 9.3.1.1

Construction Schedules, Contractor's

3.10, 3.11, 3.12.1, 3.12.2, 6.1.3, 15.1.6.2

Contingent Assignment of Subcontracts

5.4, 14.2.2.2

Continuing Contract Performance

15.1.4

Contract, Definition of

1.1.2

CONTRACT, TERMINATION OR **SUSPENSION OF THE**

5.4.1.1, 5.4.2, 11.5, **14**

Contract Administration

3.1.3, 4, 9.4, 9.5

Contract Award and Execution, Conditions Relating to

3.7.1, 3.10, 5.2, 6.1

Contract Documents, Copies Furnished and Use of
1.5.2, 2.3.6, 5.3

Contract Documents, Definition of

1.1.1

Contract Sum

2.2.2, 2.2.4, 3.7.4, 3.7.5, 3.8, 3.10.2, 5.2.3, 7.3, 7.4, **9.1**, 9.2, 9.4.2, 9.5.1.4, 9.6.7, 9.7, 10.3.2, 11.5, 12.1.2, 12.3, 14.2.4, 14.3.2, 15.1.4.2, **15.1.5**, **15.2.5**

Contract Sum, Definition of

9.1

Contract Time

1.1.4, 2.2.1, 2.2.2, 3.7.4, 3.7.5, 3.10.2, 5.2.3, 6.1.5, 7.2.1.3, 7.3.1, 7.3.5, 7.3.6, 7, 7, 7.3.10, 7.4, 8.1.1, 8.2.1, 8.2.3, 8.3.1, 9.5.1, 9.7, 10.3.2, 12.1.1, 12.1.2, 14.3.2, 15.1.4.2, 15.1.6.1, 15.2.5

Contract Time, Definition of

8.1.1

CONTRACTOR

3

Contractor, Definition of

3.1, **6.1.2**

Contractor's Construction and Submittal **Schedules**

3.10, 3.12.1, 3.12.2, 4.2.3, 6.1.3, 15.1.6.2

Init.

/

Contractor's Employees
2.2.4, 3.3.2, 3.4.3, 3.8.1, 3.9, 3.18.2, 4.2.3, 4.2.6, 10.2,
10.3, 11.3, 14.1, 14.2.1.1

Contractor's Liability Insurance
11.1
Contractor's Relationship with Separate Contractors
and Owner's Forces
3.12.5, 3.14.2, 4.2.4, 6, 11.3, 12.2.4
Contractor's Relationship with Subcontractors
1.2.2, 2.2.4, 3.3.2, 3.18.1, 3.18.2, 4.2.4, 5, 9.6.2, 9.6.7,
9.10.2, 11.2, 11.3, 11.4
Contractor's Relationship with the Architect
1.1.2, 1.5, 2.3.3, 3.1.3, 3.2.2, 3.2.3, 3.2.4, 3.3.1, 3.4.2,
3.5.1, 3.7.4, 3.10, 3.11, 3.12, 3.16, 3.18, 4.2, 5.2, 6.2.2,
7, 8.3.1, 9.2, 9.3, 9.4, 9.5, 9.7, 9.8, 9.9, 10.2.6, 10.3,
11.3, 12, 13.4, 15.1.3, 15.2.1
Contractor's Representations
3.2.1, 3.2.2, 3.5, 3.12.6, 6.2.2, 8.2.1, 9.3.3, 9.8.2
Contractor's Responsibility for Those Performing the
Work
3.3.2, 3.18, 5.3, 6.1.3, 6.2, 9.5.1, 10.2.8
Contractor's Review of Contract Documents
3.2
Contractor's Right to Stop the Work
2.2.2, 9.7
Contractor's Right to Terminate the Contract
14.1
Contractor's Submittals
3.10, 3.11, 3.12, 4.2.7, 5.2.1, 5.2.3, 9.2, 9.3, 9.8.2,
9.8.3, 9.9.1, 9.10.2, 9.10.3
Contractor's Superintendent
3.9, 10.2.6
Contractor's Supervision and Construction
Procedures
1.2.2, 3.3, 3.4, 3.12.10, 4.2.2, 4.2.7, 6.1.3, 6.2.4, 7.1.3,
7.3.4, 7.3.6, 8.2, 10, 12, 14, 15.1.4
Coordination and Correlation
1.2, 3.2.1, 3.3.1, 3.10, 3.12.6, 6.1.3, 6.2.1
Copies Furnished of Drawings and Specifications
1.5, 2.3.6, 3.11
Copyrights
1.5, **3.17**
Correction of Work
2.5, 3.7.3, 9.4.2, 9.8.2, 9.8.3, 9.9.1, 12.1.2, **12.2**, 12.3,
15.1.3.1, 15.1.3.2, 15.2.1
Correlation and Intent of the Contract Documents
1.2
Cost, Definition of
7.3.4
Costs
2.5, 3.2.4, 3.7.3, 3.8.2, 3.15.2, 5.4.2, 6.1.1, 6.2.3,
7.3.3.3, 7.3.4, 7.3.8, 7.3.9, 9.10.2, 10.3.2, 10.3.6, 11.2,
12.1.2, 12.2.1, 12.2.4, 13.4, 14
Cutting and Patching
3.14, 6.2.5

Damage to Construction of Owner or Separate
Contractors
3.14.2, 6.2.4, 10.2.1.2, 10.2.5, 10.4, 12.2.4
Damage to the Work
3.14.2, 9.9.1, 10.2.1.2, 10.2.5, 10.4, 12.2.4
Damages, Claims for
3.2.4, 3.18, 6.1.1, 8.3.3, 9.5.1, 9.6.7, 10.3.3, 11.3.2,
11.3, 14.2.4, 15.1.7
Damages for Delay
6.2.3, 8.3.3, 9.5.1.6, 9.7, 10.3.2, 14.3.2
Date of Commencement of the Work, Definition of
8.1.2
Date of Substantial Completion, Definition of
8.1.3
Day, Definition of
8.1.4
Decisions of the Architect
3.7.4, 4.2.6, 4.2.7, 4.2.11, 4.2.12, 4.2.13, 6.3, 7.3.4,
7.3.9, 8.1.3, 8.3.1, 9.2, 9.4, 9.5.1, 9.8.4, 9.9.1, 13.4.2,
14.2.2, 14.2.4, 15.1, 15.2
Decisions to Withhold Certification
9.4.1, **9.5**, 9.7, 14.1.1.3
Defective or Nonconforming Work, Acceptance,
Rejection and Correction of
2.5, 3.5, 4.2.6, 6.2.3, 9.5.1, 9.5.3, 9.6.6, 9.8.2, 9.9.3,
9.10.4, 12.2.1
Definitions
1.1, 2.1.1, 3.1.1, 3.5, 3.12.1, 3.12.2, 3.12.3, 4.1.1, 5.1,
6.1.2, 7.2.1, 7.3.1, 8.1, 9.1, 9.8.1, 15.1.1
Delays and Extensions of Time
3.2, **3.7.4**, 5.2.3, 7.2.1, 7.3.1, **7.4**, **8.3**, 9.5.1, **9.7**,
10.3.2, **10.4**, 14.3.2, **15.1.6**, 15.2.5
Digital Data Use and Transmission
1.7
Disputes
6.3, 7.3.9, 15.1, 15.2
Documents and Samples at the Site
3.11
Drawings, Definition of
1.1.5
Drawings and Specifications, Use and Ownership of
3.11
Effective Date of Insurance
8.2.2
Emergencies
10.4, 14.1.1.2, **15.1.5**
Employees, Contractor's
3.3.2, 3.4.3, 3.8.1, 3.9, 3.18.2, 4.2.3, 4.2.6, 10.2,
10.3.3, 11.3, 14.1, 14.2.1.1
Equipment, Labor, or Materials
1.1.3, 1.1.6, 3.4, 3.5, 3.8.2, 3.8.3, 3.12, 3.13, 3.15.1,
4.2.6, 4.2.7, 5.2.1, 6.2.1, 7.3.4, 9.3.2, 9.3.3, 9.5.1.3,
9.10.2, 10.2.1, 10.2.4, 14.2.1.1, 14.2.1.2
Execution and Progress of the Work
1.1.3, 1.2.1, 1.2.2, 2.3.4, 2.3.6, 3.1, 3.3.1, 3.4.1, 3.7.1,
3.10.1, 3.12, 3.14, 4.2, 6.2.2, 7.1.3, 7.3.6, 8.2, 9.5.1,
9.9.1, 10.2, 10.3, 12.1, 12.2, 14.2, 14.3.1, 15.1.4

Extensions of Time
3.2.4, 3.7.4, 5.2.3, 7.2.1, 7.3, 7.4, 9.5.1, 9.7, 10.3.2,
10.4, 14.3, 15.1.6, **15.2.5**
Failure of Payment
9.5.1.3, **9.7**, 9.10.2, 13.5, 14.1.1.3, 14.2.1.2
Faulty Work
(See Defective or Nonconforming Work)
Final Completion and Final Payment
4.2.1, 4.2.9, 9.8.2, **9.10**, 12.3, 14.2.4, 14.4.3
Financial Arrangements, Owner's
2.2.1, 13.2.2, 14.1.1.4
GENERAL PROVISIONS
1
Governing Law
13.1
Guarantees (See Warranty)
Hazardous Materials and Substances
10.2.4, **10.3**
Identification of Subcontractors and Suppliers
5.2.1
Indemnification
3.17, **3.18**, 9.6.8, 9.10.2, 10.3.3, 11.3
Information and Services Required of the Owner
2.1.2, **2.2**, 2.3, 3.2.2, 3.12.10.1, 6.1.3, 6.1.4, 6.2.5,
9.6.1, 9.9.2, 9.10.3, 10.3.3, 11.2, 13.4.1, 13.4.2,
14.1.1.4, 14.1.4, 15.1.4
Initial Decision
15.2
Initial Decision Maker, Definition of
1.1.8
Initial Decision Maker, Decisions
14.2.4, 15.1.4.2, 15.2.1, 15.2.2, 15.2.3, 15.2.4, 15.2.5
Initial Decision Maker, Extent of Authority
14.2.4, 15.1.4.2, 15.2.1, 15.2.2, 15.2.3, 15.2.4, 15.2.5
Injury or Damage to Person or Property
10.2.8, 10.4
Inspections
3.1.3, 3.3.3, 3.7.1, 4.2.2, 4.2.6, 4.2.9, 9.4.2, 9.8.3,
9.9.2, 9.10.1, 12.2.1, 13.4
Instructions to Bidders
1.1.1
Instructions to the Contractor
3.2.4, 3.3.1, 3.8.1, 5.2.1, 7, 8.2.2, 12, 13.4.2
Instruments of Service, Definition of
1.1.7
Insurance
6.1.1, 7.3.4, 8.2.2, 9.3.2, 9.8.4, 9.9.1, 9.10.2, 10.2.5, **11**
Insurance, Notice of Cancellation or Expiration
11.1.4, 11.2.3
Insurance, Contractor's Liability
11.1
Insurance, Effective Date of
8.2.2, 14.4.2
Insurance, Owner's Liability
11.2
Insurance, Property
10.2.5, 11.2, 11.4, 11.5

Insurance, Stored Materials
9.3.2
INSURANCE AND BONDS
11
Insurance Companies, Consent to Partial Occupancy
9.9.1
Insured loss, Adjustment and Settlement of
11.5
Intent of the Contract Documents
1.2.1, 4.2.7, 4.2.12, 4.2.13
Interest
13.5
Interpretation
1.1.8, 1.2.3, **1.4**, 4.1.1, 5.1, 6.1.2, 15.1.1
Interpretations, Written
4.2.11, 4.2.12
Judgment on Final Award
15.4.2
Labor and Materials, Equipment
1.1.3, 1.1.6, **3.4**, 3.5, 3.8.2, 3.8.3, 3.12, 3.13, 3.15.1,
5.2.1, 6.2.1, 7.3.4, 9.3.2, 9.3.3, 9.5.1.3, 9.10.2, 10.2.1,
10.2.4, 14.2.1.1, 14.2.1.2
Labor Disputes
8.3.1
Laws and Regulations
1.5, 2.3.2, 3.2.3, 3.2.4, 3.6, 3.7, 3.12.10, 3.13, 9.6.4,
9.9.1, 10.2.2, 13.1, 13.3.1, 13.4.2, 13.5, 14, 15.2.8,
15.4
Liens
2.1.2, 9.3.1, 9.3.3, 9.6.8, 9.10.2, 9.10.4, 15.2.8
Limitations, Statutes of
12.2.5, 15.1.2, 15.4.1.1
Limitations of Liability
3.2.2, 3.5, 3.12.10, 3.12.10.1, 3.17, 3.18.1, 4.2.6,
4.2.7, 6.2.2, 9.4.2, 9.6.4, 9.6.7, 9.6.8, 10.2.5, 10.3.3,
11.3, 12.2.5, 13.3.1
Limitations of Time
2.1.2, 2.2, 2.5, 3.2.2, 3.10, 3.11, 3.12.5, 3.15.1, 4.2.7,
5.2, 5.3, 5.4.1, 6.2.4, 7.3, 7.4, 8.2, 9.2, 9.3.1, 9.3.3,
9.4.1, 9.5, 9.6, 9.7, 9.8, 9.9, 9.10, 12.2, 13.4, 14, 15,
15.1.2, 15.1.3, 15.1.5
Materials, Hazardous
10.2.4, **10.3**
Materials, Labor, Equipment and
1.1.3, 1.1.6, 3.4.1, 3.5, 3.8.2, 3.8.3, 3.12, 3.13, 3.15.1,
5.2.1, 6.2.1, 7.3.4, 9.3.2, 9.3.3, 9.5.1.3, 9.10.2,
10.2.1.2, 10.2.4, 14.2.1.1, 14.2.1.2
Means, Methods, Techniques, Sequences and
Procedures of Construction
3.3.1, 3.12.10, 4.2.2, 4.2.7, 9.4.2
Mechanic's Lien
2.1.2, 9.3.1, 9.3.3, 9.6.8, 9.10.2, 9.10.4, 15.2.8
Mediation
8.3.1, 15.1.3.2, 15.2.1, 15.2.5, 15.2.6, **15.3**, 15.4.1,
15.4.1.1
Minor Changes in the Work
1.1.1, 3.4.2, 3.12.8, 4.2.8, 7.1, **7.4**

MISCELLANEOUS PROVISIONS

13

Modifications, Definition of

1.1.1

Modifications to the Contract

1.1.1, 1.1.2, 2.5, 3.11, 4.1.2, 4.2.1, 5.2.3, 7, 8.3.1, 9.7, 10.3.2

Mutual Responsibility

6.2

Nonconforming Work, Acceptance of

9.6.6, 9.9.3, **12.3**

Nonconforming Work, Rejection and Correction of
2.4, 2.5, 3.5, 4.2.6, 6.2.4, 9.5.1, 9.8.2, 9.9.3, 9.10.4, 12.2

Notice

1.6, 1.6.1, 1.6.2, 2.1.2, 2.2.2., 2.2.3, 2.2.4, 2.5, 3.2.4, 3.3.1, 3.7.4, 3.7.5, 3.9.2, 3.12.9, 3.12.10, 5.2.1, 7.4, 8.2.2, 9.6.8, 9.7, 9.10.1, 10.2.8, 10.3.2, 11.5, 12.2.2.1, 13.4.1, 13.4.2, 14.1, 14.2.2, 14.4.2, 15.1.3, 15.1.5, 15.1.6, 15.4.1

Notice of Cancellation or Expiration of Insurance

11.1.4, 11.2.3

Notice of Claims

1.6.2, 2.1.2, 3.7.4, 9.6.8, 10.2.8, **15.1.3**, 15.1.5, 15.1.6, 15.2.8, 15.3.2, 15.4.1

Notice of Testing and Inspections

13.4.1, 13.4.2

Observations, Contractor's

3.2, 3.7.4

Occupancy

2.3.1, 9.6.6, 9.8

Orders, Written

1.1.1, 2.4, 3.9.2, 7, 8.2.2, 11.5, 12.1, 12.2.2.1, 13.4.2, 14.3.1

OWNER

2

Owner, Definition of

2.1.1

Owner, Evidence of Financial Arrangements

2.2, 13.2.2, 14.1.1.4

Owner, Information and Services Required of the

2.1.2, **2.2**, 2.3, 3.2.2, 3.12.10, 6.1.3, 6.1.4, 6.2.5, 9.3.2, 9.6.1, 9.6.4, 9.9.2, 9.10.3, 10.3.3, 11.2, 13.4.1, 13.4.2, 14.1.1.4, 14.1.4, 15.1.4

Owner's Authority

1.5, 2.1.1, 2.3.32.4, 2.5, 3.4.2, 3.8.1, 3.12.10, 3.14.2, 4.1.2, 4.2.4, 4.2.9, 5.2.1, 5.2.4, 5.4.1, 6.1, 6.3, 7.2.1, 7.3.1, 8.2.2, 8.3.1, 9.3.2, 9.5.1, 9.6.4, 9.9.1, 9.10.2, 10.3.2, 11.4, 11.5, 12.2.2, 12.3, 13.2.2, 14.3, 14.4, 15.2.7

Owner's Insurance

11.2

Owner's Relationship with Subcontractors

1.1.2, 5.2, 5.3, 5.4, 9.6.4, 9.10.2, 14.2.2

Owner's Right to Carry Out the Work

2.5, 14.2.2

Owner's Right to Clean Up

6.3

Owner's Right to Perform Construction and to Award Separate Contracts

6.1

Owner's Right to Stop the Work

2.4

Owner's Right to Suspend the Work

14.3

Owner's Right to Terminate the Contract

14.2, 14.4

Ownership and Use of Drawings, Specifications and Other Instruments of Service

1.1.1, 1.1.6, 1.1.7, **1.5**, 2.3.6, 3.2.2, 3.11, 3.17, 4.2.12, 5.3

Partial Occupancy or Use

9.6.6, **9.9**

Patching, Cutting and

3.14, 6.2.5

Patents

3.17

Payment, Applications for

4.2.5, 7.3.9, 9.2, **9.3**, 9.4, 9.5, 9.6.3, 9.7, 9.8.5, 9.10.1, 14.2.3, 14.2.4, 14.4.3

Payment, Certificates for

4.2.5, 4.2.9, 9.3.3, **9.4**, 9.5, 9.6.1, 9.6.6, 9.7, 9.10.1, 9.10.3, 14.1.1.3, 14.2.4

Payment, Failure of

9.5.1.3, **9.7**, 9.10.2, 13.5, 14.1.1.3, 14.2.1.2

Payment, Final

4.2.1, 4.2.9, **9.10**, 12.3, 14.2.4, 14.4.3

Payment Bond, Performance Bond and

7.3.4.4, 9.6.7, 9.10.3, **11.1.2**

Payments, Progress

9.3, **9.6**, 9.8.5, 9.10.3, 14.2.3, 15.1.4

PAYMENTS AND COMPLETION

9

Payments to Subcontractors

5.4.2, 9.5.1.3, 9.6.2, 9.6.3, 9.6.4, 9.6.7, 14.2.1.2
PCB

10.3.1

Performance Bond and Payment Bond

7.3.4.4, 9.6.7, 9.10.3, **11.1.2**

Permits, Fees, Notices and Compliance with Laws

2.3.1, **3.7**, 3.13, 7.3.4.4, 10.2.2

PERSONS AND PROPERTY, PROTECTION OF

10

Polychlorinated Biphenyl

10.3.1

Product Data, Definition of

3.12.2

Product Data and Samples, Shop Drawings

3.11, **3.12**, 4.2.7

Progress and Completion

4.2.2, **8.2**, 9.8, 9.9.1, 14.1.4, 15.1.4

Progress Payments

9.3, **9.6**, 9.8.5, 9.10.3, 14.2.3, 15.1.4

Init.

/

Project, Definition of
1.1.4
Project Representatives
4.2.10
Property Insurance
10.2.5, **11.2**
Proposal Requirements
1.1.1
PROTECTION OF PERSONS AND PROPERTY
10
Regulations and Laws
1.5, 2.3.2, 3.2.3, 3.6, 3.7, 3.12.10, 3.13, 9.6.4, 9.9.1,
10.2.2, 13.1, 13.3, 13.4.1, 13.4.2, 13.5, 14, 15.2.8, 15.4
Rejection of Work
4.2.6, 12.2.1
Releases and Waivers of Liens
9.3.1, 9.10.2
Representations
3.2.1, 3.5, 3.12.6, 8.2.1, 9.3.3, 9.4.2, 9.5.1, 9.10.1
Representatives
2.1.1, 3.1.1, 3.9, 4.1.1, 4.2.10, 13.2.1
Responsibility for Those Performing the Work
3.3.2, 3.18, 4.2.2, 4.2.3, 5.3, 6.1.3, 6.2, 6.3, 9.5.1, 10
Retainage
9.3.1, 9.6.2, 9.8.5, 9.9.1, 9.10.2, 9.10.3
Review of Contract Documents and Field
Conditions by Contractor
3.2, 3.12.7, 6.1.3
Review of Contractor's Submittals by Owner and
Architect
3.10.1, 3.10.2, 3.11, 3.12, 4.2, 5.2, 6.1.3, 9.2, 9.8.2
Review of Shop Drawings, Product Data and Samples
by Contractor
3.12
Rights and Remedies
1.1.2, 2.4, 2.5, 3.5, 3.7.4, 3.15.2, 4.2.6, 5.3, 5.4, 6.1,
6.3, 7.3.1, 8.3, 9.5.1, 9.7, 10.2.5, 10.3, 12.2.1, 12.2.2,
12.2.4, **13.3**, 14, 15.4
Royalties, Patents and Copyrights
3.17
Rules and Notices for Arbitration
15.4.1
Safety of Persons and Property
10.2, 10.4
Safety Precautions and Programs
3.3.1, 4.2.2, 4.2.7, 5.3, **10.1**, 10.2, 10.4
Samples, Definition of
3.12.3
Samples, Shop Drawings, Product Data and
3.11, **3.12**, 4.2.7
Samples at the Site, Documents and
3.11
Schedule of Values
9.2, 9.3.1
Schedules, Construction
3.10, 3.12.1, 3.12.2, 6.1.3, 15.1.6.2

Separate Contracts and Contractors
1.1.4, 3.12.5, 3.14.2, 4.2.4, 4.2.7, 6, 8.3.1, 12.1.2
Separate Contractors, Definition of
6.1.1
Shop Drawings, Definition of
3.12.1
Shop Drawings, Product Data and Samples
3.11, **3.12**, 4.2.7
Site, Use of
3.13, 6.1.1, 6.2.1
Site Inspections
3.2.2, 3.3.3, 3.7.1, 3.7.4, 4.2, 9.9.2, 9.4.2, 9.10.1, 13.4
Site Visits, Architect's
3.7.4, 4.2.2, 4.2.9, 9.4.2, 9.5.1, 9.9.2, 9.10.1, 13.4
Special Inspections and Testing
4.2.6, 12.2.1, 13.4
Specifications, Definition of
1.1.6
Specifications
1.1.1, **1.1.6**, 1.2.2, 1.5, 3.12.10, 3.17, 4.2.14
Statute of Limitations
15.1.2, 15.4.1.1
Stopping the Work
2.2.2, 2.4, 9.7, 10.3, 14.1
Stored Materials
6.2.1, 9.3.2, 10.2.1.2, 10.2.4
Subcontractor, Definition of
5.1.1
SUBCONTRACTORS
5
Subcontractors, Work by
1.2.2, 3.3.2, 3.12.1, 3.18, 4.2.3, 5.2.3, 5.3, 5.4, 9.3.1.2,
9.6.7
Subcontractual Relations
5.3, 5.4, 9.3.1.2, 9.6, 9.10, 10.2.1, 14.1, 14.2.1
Submittals
3.10, 3.11, 3.12, 4.2.7, 5.2.1, 5.2.3, 7.3.4, 9.2, 9.3, 9.8,
9.9.1, 9.10.2, 9.10.3
Submittal Schedule
3.10.2, 3.12.5, 4.2.7
Subrogation, Waivers of
6.1.1, **11.3**
Substances, Hazardous
10.3
Substantial Completion
4.2.9, 8.1.1, 8.1.3, 8.2.3, 9.4.2, **9.8**, 9.9.1, 9.10.3, 12.2,
15.1.2
Substantial Completion, Definition of
9.8.1
Substitution of Subcontractors
5.2.3, 5.2.4
Substitution of Architect
2.3.3
Substitutions of Materials
3.4.2, 3.5, 7.3.8
Sub-subcontractor, Definition of
5.1.2

Subsurface Conditions

3.7.4

Successors and Assigns

13.2

Superintendent

3.9, 10.2.6

Supervision and Construction Procedures

1.2.2, **3.3**, 3.4, 3.12.10, 4.2.2, 4.2.7, 6.1.3, 6.2.4, 7.1.3, 7.3.4, 8.2, 8.3.1, 9.4.2, 10, 12, 14, 15.1.4

Suppliers

1.5, 3.12.1, 4.2.4, 4.2.6, 5.2.1, 9.3, 9.4.2, 9.5.4, 9.6, 9.10.5, 14.2.1

Surety

5.4.1.2, 9.6.8, 9.8.5, 9.10.2, 9.10.3, 11.1.2, 14.2.2, 15.2.7

Surety, Consent of

9.8.5, 9.10.2, 9.10.3

Surveys

1.1.7, 2.3.4

Suspension by the Owner for Convenience

14.3

Suspension of the Work

3.7.5, 5.4.2, 14.3

Suspension or Termination of the Contract

5.4.1.1, 14

Taxes

3.6, 3.8.2.1, 7.3.4.4

Termination by the Contractor

14.1, 15.1.7

Termination by the Owner for Cause

5.4.1.1, **14.2**, 15.1.7

Termination by the Owner for Convenience

14.4

Termination of the Architect

2.3.3

Termination of the Contractor Employment

14.2.2

TERMINATION OR SUSPENSION OF THE CONTRACT

14

Tests and Inspections

3.1.3, 3.3.3, 3.7.1, 4.2.2, 4.2.6, 4.2.9, 9.4.2, 9.8.3, 9.9.2, 9.10.1, 10.3.2, 12.2.1, **13.4**

TIME

8

Time, Delays and Extensions of

3.2.4, 3.7.4, 5.2.3, 7.2.1, 7.3.1, 7.4, **8.3**, 9.5.1, 9.7, 10.3.2, 10.4, 14.3.2, 15.1.6, 15.2.5

Time Limits

2.1.2, 2.2, 2.5, 3.2.2, 3.10, 3.11, 3.12.5, 3.15.1, 4.2, 5.2, 5.3, 5.4, 6.2.4, 7.3, 7.4, 8.2, 9.2, 9.3.1, 9.3.3, 9.4.1, 9.5, 9.6, 9.7, 9.8, 9.9, 9.10, 12.2, 13.4, 14, 15.1.2, 15.1.3, 15.4

Time Limits on Claims

3.7.4, 10.2.8, 15.1.2, 15.1.3

Title to Work

9.3.2, 9.3.3

UNCOVERING AND CORRECTION OF WORK

12

Uncovering of Work

12.1

Unforeseen Conditions, Concealed or Unknown

3.7.4, 8.3.1, 10.3

Unit Prices

7.3.3.2, 9.1.2

Use of Documents

1.1.1, 1.5, 2.3.6, 3.12.6, 5.3

Use of Site

3.13, 6.1.1, 6.2.1

Values, Schedule of

9.2, 9.3.1

Waiver of Claims by the Architect

13.3.2

Waiver of Claims by the Contractor

9.10.5, 13.3.2, **15.1.7**

Waiver of Claims by the Owner

9.9.3, 9.10.3, 9.10.4, 12.2.2.1, 13.3.2, 14.2.4, **15.1.7**

Waiver of Consequential Damages

14.2.4, 15.1.7

Waiver of Liens

9.3, 9.10.2, 9.10.4

Waivers of Subrogation

6.1.1, **11.3**

Warranty

3.5, 4.2.9, 9.3.3, 9.8.4, 9.9.1, 9.10.2, 9.10.4, 12.2.2, 15.1.2

Weather Delays

8.3, 15.1.6.2

Work, Definition of

1.1.3

Written Consent

1.5.2, 3.4.2, 3.7.4, 3.12.8, 3.14.2, 4.1.2, 9.3.2, 9.10.3, 13.2, 13.3.2, 15.4.4.2

Written Interpretations

4.2.11, 4.2.12

Written Orders

1.1.1, 2.4, 3.9, 7, 8.2.2, 12.1, 12.2, 13.4.2, 14.3.1

ARTICLE 1 GENERAL PROVISIONS

§ 1.1 Basic Definitions

§ 1.1.1 The Contract Documents

The Contract Documents are enumerated in the Agreement between the Owner and Contractor (hereinafter the Agreement) and consist of the Agreement, Conditions of the Contract (General, Supplementary and other Conditions), Drawings, Specifications, Addenda issued prior to execution of the Contract, other documents listed in the Agreement, and Modifications issued after execution of the Contract. A Modification is (1) a written amendment to the Contract signed by both parties, (2) a Change Order, (3) a Construction Change Directive, or (4) a written order for a minor change in the Work issued by the Architect. Unless specifically enumerated in the Agreement, the Contract Documents do not include the advertisement or invitation to bid, Instructions to Bidders, sample forms, other information furnished by the Owner in anticipation of receiving bids or proposals, the Contractor's bid or proposal, or portions of Addenda relating to bidding or proposal requirements.

§ 1.1.2 The Contract

The Contract Documents form the Contract for Construction. The Contract represents the entire and integrated agreement between the parties hereto and supersedes prior negotiations, representations, or agreements, either written or oral. The Contract may be amended or modified only by a Modification. The Contract Documents shall not be construed to create a contractual relationship of any kind (1) between the Contractor and the Architect or the Architect's consultants, (2) between the Owner and a Subcontractor or a Sub-subcontractor, (3) between the Owner and the Architect or the Architect's consultants, or (4) between any persons or entities other than the Owner and the Contractor. The Architect shall, however, be entitled to performance and enforcement of obligations under the Contract intended to facilitate performance of the Architect's duties.

§ 1.1.3 The Work

The term "Work" means the construction and services required by the Contract Documents, whether completed or partially completed, and includes all other labor, materials, equipment, and services provided or to be provided by the Contractor to fulfill the Contractor's obligations. The Work may constitute the whole or a part of the Project.

§ 1.1.4 The Project

The Project is the total construction of which the Work performed under the Contract Documents may be the whole or a part and which may include construction by the Owner and by Separate Contractors.

§ 1.1.5 The Drawings

The Drawings are the graphic and pictorial portions of the Contract Documents showing the design, location and dimensions of the Work, generally including plans, elevations, sections, details, schedules, and diagrams.

§ 1.1.6 The Specifications

The Specifications are that portion of the Contract Documents consisting of the written requirements for materials, equipment, systems, standards and workmanship for the Work, and performance of related services.

§ 1.1.7 Instruments of Service

Instruments of Service are representations, in any medium of expression now known or later developed, of the tangible and intangible creative work performed by the Architect and the Architect's consultants under their respective professional services agreements. Instruments of Service may include, without limitation, studies, surveys, models, sketches, drawings, specifications, and other similar materials.

§ 1.1.8 Initial Decision Maker

The Initial Decision Maker is the person identified in the Agreement to render initial decisions on Claims in accordance with Section 15.2. The Initial Decision Maker shall not show partiality to the Owner or Contractor and shall not be liable for results of interpretations or decisions rendered in good faith.

§ 1.2 Correlation and Intent of the Contract Documents

§ 1.2.1 The intent of the Contract Documents is to include all items necessary for the proper execution and completion of the Work by the Contractor. The Contract Documents are complementary, and what is required by one shall be as binding as if required by all; performance by the Contractor shall be required only to the extent consistent with the Contract Documents and reasonably inferable from them as being necessary to produce the indicated results.

§ 1.2.1.1 The invalidity of any provision of the Contract Documents shall not invalidate the Contract or its remaining provisions. If it is determined that any provision of the Contract Documents violates any law, or is otherwise invalid or unenforceable, then that provision shall be revised to the extent necessary to make that provision legal and enforceable. In such case the Contract Documents shall be construed, to the fullest extent permitted by law, to give effect to the parties' intentions and purposes in executing the Contract.

§ 1.2.2 Organization of the Specifications into divisions, sections and articles, and arrangement of Drawings shall not control the Contractor in dividing the Work among Subcontractors or in establishing the extent of Work to be performed by any trade.

§ 1.2.3 Unless otherwise stated in the Contract Documents, words that have well-known technical or construction industry meanings are used in the Contract Documents in accordance with such recognized meanings.

§ 1.3 Capitalization

Terms capitalized in these General Conditions include those that are (1) specifically defined, (2) the titles of numbered articles, or (3) the titles of other documents published by the American Institute of Architects.

§ 1.4 Interpretation

In the interest of brevity the Contract Documents frequently omit modifying words such as "all" and "any" and articles such as "the" and "an," but the fact that a modifier or an article is absent from one statement and appears in another is not intended to affect the interpretation of either statement.

§ 1.5 Ownership and Use of Drawings, Specifications, and Other Instruments of Service

§ 1.5.1 The Architect and the Architect's consultants shall be deemed the authors and owners of their respective Instruments of Service, including the Drawings and Specifications, and retain all common law, statutory, and other reserved rights in their Instruments of Service, including copyrights. The Contractor, Subcontractors, Sub-subcontractors, and suppliers shall not own or claim a copyright in the Instruments of Service. Submittal or distribution to meet official regulatory requirements or for other purposes in connection with the Project is not to be construed as publication in derogation of the Architect's or Architect's consultants' reserved rights.

§ 1.5.2 The Contractor, Subcontractors, Sub-subcontractors, and suppliers are authorized to use and reproduce the Instruments of Service provided to them, subject to any protocols established pursuant to Sections 1.7 and 1.8, solely and exclusively for execution of the Work. All copies made under this authorization shall bear the copyright notice, if any, shown on the Instruments of Service. The Contractor, Subcontractors, Sub-subcontractors, and suppliers may not use the Instruments of Service on other projects or for additions to the Project outside the scope of the Work without the specific written consent of the Owner, Architect, and the Architect's consultants.

§ 1.6 Notice

§ 1.6.1 Except as otherwise provided in Section 1.6.2, where the Contract Documents require one party to notify or give notice to the other party, such notice shall be provided in writing to the designated representative of the party to whom the notice is addressed and shall be deemed to have been duly served if delivered in person, by mail, by courier, or by electronic transmission if a method for electronic transmission is set forth in the Agreement.

§ 1.6.2 Notice of Claims as provided in Section 15.1.3 shall be provided in writing and shall be deemed to have been duly served only if delivered to the designated representative of the party to whom the notice is addressed by certified or registered mail, or by courier providing proof of delivery.

§ 1.7 Digital Data Use and Transmission

The parties shall agree upon protocols governing the transmission and use of Instruments of Service or any other information or documentation in digital form. The parties will use AIA Document E203™–2013, Building Information Modeling and Digital Data Exhibit, to establish the protocols for the development, use, transmission, and exchange of digital data.

§ 1.8 Building Information Models Use and Reliance

Any use of, or reliance on, all or a portion of a building information model without agreement to protocols governing the use of, and reliance on, the information contained in the model and without having those protocols set forth in AIA Document E203™–2013, Building Information Modeling and Digital Data Exhibit, and the requisite AIA Document

G202™–2013, Project Building Information Modeling Protocol Form, shall be at the using or relying party's sole risk and without liability to the other party and its contractors or consultants, the authors of, or contributors to, the building information model, and each of their agents and employees.

ARTICLE 2 OWNER

§ 2.1 General

§ 2.1.1 The Owner is the person or entity identified as such in the Agreement and is referred to throughout the Contract Documents as if singular in number. The Owner shall designate in writing a representative who shall have express authority to bind the Owner with respect to all matters requiring the Owner's approval or authorization. Except as otherwise provided in Section 4.2.1, the Architect does not have such authority. The term "Owner" means the Owner or the Owner's authorized representative.

§ 2.1.2 The Owner shall furnish to the Contractor, within fifteen days after receipt of a written request, information necessary and relevant for the Contractor to evaluate, give notice of, or enforce mechanic's lien rights. Such information shall include a correct statement of the record legal title to the property on which the Project is located, usually referred to as the site, and the Owner's interest therein.

§ 2.2 Evidence of the Owner's Financial Arrangements

§ 2.2.1 Prior to commencement of the Work and upon written request by the Contractor, the Owner shall furnish to the Contractor reasonable evidence that the Owner has made financial arrangements to fulfill the Owner's obligations under the Contract. The Contractor shall have no obligation to commence the Work until the Owner provides such evidence. If commencement of the Work is delayed under this Section 2.2.1, the Contract Time shall be extended appropriately.

§ 2.2.2 Following commencement of the Work and upon written request by the Contractor, the Owner shall furnish to the Contractor reasonable evidence that the Owner has made financial arrangements to fulfill the Owner's obligations under the Contract only if (1) the Owner fails to make payments to the Contractor as the Contract Documents require; (2) the Contractor identifies in writing a reasonable concern regarding the Owner's ability to make payment when due; or (3) a change in the Work materially changes the Contract Sum. If the Owner fails to provide such evidence, as required, within fourteen days of the Contractor's request, the Contractor may immediately stop the Work and, in that event, shall notify the Owner that the Work has stopped. However, if the request is made because a change in the Work materially changes the Contract Sum under (3) above, the Contractor may immediately stop only that portion of the Work affected by the change until reasonable evidence is provided. If the Work is stopped under this Section 2.2.2, the Contract Time shall be extended appropriately and the Contract Sum shall be increased by the amount of the Contractor's reasonable costs of shutdown, delay and start-up, plus interest as provided in the Contract Documents.

§ 2.2.3 After the Owner furnishes evidence of financial arrangements under this Section 2.2, the Owner shall not materially vary such financial arrangements without prior notice to the Contractor.

§ 2.2.4 Where the Owner has designated information furnished under this Section 2.2 as "confidential," the Contractor shall keep the information confidential and shall not disclose it to any other person. However, the Contractor may disclose "confidential" information, after seven (7) days' notice to the Owner, where disclosure is required by law, including a subpoena or other form of compulsory legal process issued by a court or governmental entity, or by court or arbitrator(s) order. The Contractor may also disclose "confidential" information to its employees, consultants, sureties, Subcontractors and their employees, Sub-subcontractors, and others who need to know the content of such information solely and exclusively for the Project and who agree to maintain the confidentiality of such information.

§ 2.3 Information and Services Required of the Owner

§ 2.3.1 Except for permits and fees that are the responsibility of the Contractor under the Contract Documents, including those required under Section 3.7.1, the Owner shall secure and pay for necessary approvals, easements, assessments and charges required for construction, use or occupancy of permanent structures or for permanent changes in existing facilities.

§ 2.3.2 The Owner shall retain an architect lawfully licensed to practice architecture, or an entity lawfully practicing architecture, in the jurisdiction where the Project is located. That person or entity is identified as the Architect in the Agreement and is referred to throughout the Contract Documents as if singular in number.

§ 2.3.3 If the employment of the Architect terminates, the Owner shall employ a successor to whom the Contractor has no reasonable objection and whose status under the Contract Documents shall be that of the Architect.

§ 2.3.4 The Owner shall furnish surveys describing physical characteristics, legal limitations and utility locations for the site of the Project, and a legal description of the site. The Contractor shall be entitled to rely on the accuracy of information furnished by the Owner but shall exercise proper precautions relating to the safe performance of the Work.

§ 2.3.5 The Owner shall furnish information or services required of the Owner by the Contract Documents with reasonable promptness. The Owner shall also furnish any other information or services under the Owner's control and relevant to the Contractor's performance of the Work with reasonable promptness after receiving the Contractor's written request for such information or services.

§ 2.3.6 Unless otherwise provided in the Contract Documents, the Owner shall furnish to the Contractor one copy of the Contract Documents for purposes of making reproductions pursuant to Section 1.5.2.

§ 2.4 Owner's Right to Stop the Work

If the Contractor fails to correct Work that is not in accordance with the requirements of the Contract Documents as required by Section 12.2 or repeatedly fails to carry out Work in accordance with the Contract Documents, the Owner may issue a written order to the Contractor to stop the Work, or any portion thereof, until the cause for such order has been eliminated; however, the right of the Owner to stop the Work shall not give rise to a duty on the part of the Owner to exercise this right for the benefit of the Contractor or any other person or entity, except to the extent required by Section 6.1.3.

§ 2.5 Owner's Right to Carry Out the Work

If the Contractor defaults or neglects to carry out the Work in accordance with the Contract Documents and fails within a ten-day period after receipt of notice from the Owner to commence and continue correction of such default or neglect with diligence and promptness, the Owner may, without prejudice to other remedies the Owner may have, correct such default or neglect. Such action by the Owner and amounts charged to the Contractor are both subject to prior approval of the Architect and the Architect may, pursuant to Section 9.5.1, withhold or nullify a Certificate for Payment in whole or in part, to the extent reasonably necessary to reimburse the Owner for the reasonable cost of correcting such deficiencies, including Owner's expenses and compensation for the Architect's additional services made necessary by such default, neglect, or failure. If current and future payments are not sufficient to cover such amounts, the Contractor shall pay the difference to the Owner. If the Contractor disagrees with the actions of the Owner or the Architect, or the amounts claimed as costs to the Owner, the Contractor may file a Claim pursuant to Article 15.

ARTICLE 3 CONTRACTOR

§ 3.1 General

§ 3.1.1 The Contractor is the person or entity identified as such in the Agreement and is referred to throughout the Contract Documents as if singular in number. The Contractor shall be lawfully licensed, if required in the jurisdiction where the Project is located. The Contractor shall designate in writing a representative who shall have express authority to bind the Contractor with respect to all matters under this Contract. The term "Contractor" means the Contractor or the Contractor's authorized representative.

§ 3.1.2 The Contractor shall perform the Work in accordance with the Contract Documents.

§ 3.1.3 The Contractor shall not be relieved of its obligations to perform the Work in accordance with the Contract Documents either by activities or duties of the Architect in the Architect's administration of the Contract, or by tests, inspections or approvals required or performed by persons or entities other than the Contractor.

§ 3.2 Review of Contract Documents and Field Conditions by Contractor

§ 3.2.1 Execution of the Contract by the Contractor is a representation that the Contractor has visited the site, become generally familiar with local conditions under which the Work is to be performed, and correlated personal observations with requirements of the Contract Documents.

§ 3.2.2 Because the Contract Documents are complementary, the Contractor shall, before starting each portion of the Work, carefully study and compare the various Contract Documents relative to that portion of the Work, as well as the information furnished by the Owner pursuant to Section 2.3.4, shall take field measurements of any existing conditions related to that portion of the Work, and shall observe any conditions at the site affecting it. These obligations are for the purpose of facilitating coordination and construction by the Contractor and are not for the purpose of discovering errors, omissions, or inconsistencies in the Contract Documents; however, the Contractor shall promptly report to the Architect any errors, inconsistencies or omissions discovered by or made known to the Contractor as a request for information in such form as the Architect may require. It is recognized that the Contractor's review is made in the Contractor's capacity as a contractor and not as a licensed design professional, unless otherwise specifically provided in the Contract Documents.

§ 3.2.3 The Contractor is not required to ascertain that the Contract Documents are in accordance with applicable laws, statutes, ordinances, codes, rules and regulations, or lawful orders of public authorities, but the Contractor shall promptly report to the Architect any nonconformity discovered by or made known to the Contractor as a request for information in such form as the Architect may require.

§ 3.2.4 If the Contractor believes that additional cost or time is involved because of clarifications or instructions the Architect issues in response to the Contractor's notices or requests for information pursuant to Sections 3.2.2 or 3.2.3, the Contractor shall submit Claims as provided in Article 15. If the Contractor fails to perform the obligations of Sections 3.2.2 or 3.2.3, the Contractor shall pay such costs and damages to the Owner, subject to Section 15.1.7, as would have been avoided if the Contractor had performed such obligations. If the Contractor performs those obligations, the Contractor shall not be liable to the Owner or Architect for damages resulting from errors, inconsistencies or omissions in the Contract Documents, for differences between field measurements or conditions and the Contract Documents, or for nonconformities of the Contract Documents to applicable laws, statutes, ordinances, codes, rules and regulations, and lawful orders of public authorities.

§ 3.3 Supervision and Construction Procedures

§ 3.3.1 The Contractor shall supervise and direct the Work, using the Contractor's best skill and attention. The Contractor shall be solely responsible for, and have control over, construction means, methods, techniques, sequences, and procedures, and for coordinating all portions of the Work under the Contract. If the Contract Documents give specific instructions concerning construction means, methods, techniques, sequences, or procedures, the Contractor shall evaluate the jobsite safety thereof and shall be solely responsible for the jobsite safety of such means, methods, techniques, sequences, or procedures. If the Contractor determines that such means, methods, techniques, sequences or procedures may not be safe, the Contractor shall give timely notice to the Owner and Architect, and shall propose alternative means, methods, techniques, sequences, or procedures. The Architect shall evaluate the proposed alternative solely for conformance with the design intent for the completed construction. Unless the Architect objects to the Contractor's proposed alternative, the Contractor shall perform the Work using its alternative means, methods, techniques, sequences, or procedures.

§ 3.3.2 The Contractor shall be responsible to the Owner for acts and omissions of the Contractor's employees, Subcontractors and their agents and employees, and other persons or entities performing portions of the Work for, or on behalf of, the Contractor or any of its Subcontractors.

§ 3.3.3 The Contractor shall be responsible for inspection of portions of Work already performed to determine that such portions are in proper condition to receive subsequent Work.

§ 3.4 Labor and Materials

§ 3.4.1 Unless otherwise provided in the Contract Documents, the Contractor shall provide and pay for labor, materials, equipment, tools, construction equipment and machinery, water, heat, utilities, transportation, and other facilities and services necessary for proper execution and completion of the Work, whether temporary or permanent and whether or not incorporated or to be incorporated in the Work.

§ 3.4.2 Except in the case of minor changes in the Work approved by the Architect in accordance with Section 3.12.8 or ordered by the Architect in accordance with Section 7.4, the Contractor may make substitutions only with the consent of the Owner, after evaluation by the Architect and in accordance with a Change Order or Construction Change Directive.

§ 3.4.3 The Contractor shall enforce strict discipline and good order among the Contractor's employees and other persons carrying out the Work. The Contractor shall not permit employment of unfit persons or persons not properly skilled in tasks assigned to them.

§ 3.5 Warranty

§ 3.5.1 The Contractor warrants to the Owner and Architect that materials and equipment furnished under the Contract will be of good quality and new unless the Contract Documents require or permit otherwise. The Contractor further warrants that the Work will conform to the requirements of the Contract Documents and will be free from defects, except for those inherent in the quality of the Work the Contract Documents require or permit. Work, materials, or equipment not conforming to these requirements may be considered defective. The Contractor's warranty excludes remedy for damage or defect caused by abuse, alterations to the Work not executed by the Contractor, improper or insufficient maintenance, improper operation, or normal wear and tear and normal usage. If required by the Architect, the Contractor shall furnish satisfactory evidence as to the kind and quality of materials and equipment.

§ 3.5.2 All material, equipment, or other special warranties required by the Contract Documents shall be issued in the name of the Owner, or shall be transferable to the Owner, and shall commence in accordance with Section 9.8.4.

§ 3.6 Taxes

The Contractor shall pay sales, consumer, use and similar taxes for the Work provided by the Contractor that are legally enacted when bids are received or negotiations concluded, whether or not yet effective or merely scheduled to go into effect.

§ 3.7 Permits, Fees, Notices and Compliance with Laws

§ 3.7.1 Unless otherwise provided in the Contract Documents, the Contractor shall secure and pay for the building permit as well as for other permits, fees, licenses, and inspections by government agencies necessary for proper execution and completion of the Work that are customarily secured after execution of the Contract and legally required at the time bids are received or negotiations concluded.

§ 3.7.2 The Contractor shall comply with and give notices required by applicable laws, statutes, ordinances, codes, rules and regulations, and lawful orders of public authorities applicable to performance of the Work.

§ 3.7.3 If the Contractor performs Work knowing it to be contrary to applicable laws, statutes, ordinances, codes, rules and regulations, or lawful orders of public authorities, the Contractor shall assume appropriate responsibility for such Work and shall bear the costs attributable to correction.

§ 3.7.4 Concealed or Unknown Conditions

If the Contractor encounters conditions at the site that are (1) subsurface or otherwise concealed physical conditions that differ materially from those indicated in the Contract Documents or (2) unknown physical conditions of an unusual nature that differ materially from those ordinarily found to exist and generally recognized as inherent in construction activities of the character provided for in the Contract Documents, the Contractor shall promptly provide notice to the Owner and the Architect before conditions are disturbed and in no event later than 14 days after first observance of the conditions. The Architect will promptly investigate such conditions and, if the Architect determines that they differ materially and cause an increase or decrease in the Contractor's cost of, or time required for, performance of any part of the Work, will recommend that an equitable adjustment be made in the Contract Sum or Contract Time, or both. If the Architect determines that the conditions at the site are not materially different from those indicated in the Contract Documents and that no change in the terms of the Contract is justified, the Architect shall promptly notify the Owner and Contractor, stating the reasons. If either party disputes the Architect's determination or recommendation, that party may submit a Claim as provided in Article 15.

§ 3.7.5 If, in the course of the Work, the Contractor encounters human remains or recognizes the existence of burial markers, archaeological sites or wetlands not indicated in the Contract Documents, the Contractor shall immediately suspend any operations that would affect them and shall notify the Owner and Architect. Upon receipt of such notice, the Owner shall promptly take any action necessary to obtain governmental authorization required to resume the operations. The Contractor shall continue to suspend such operations until otherwise instructed by the Owner but shall continue with all other operations that do not affect those remains or features. Requests for adjustments in the Contract Sum and Contract Time arising from the existence of such remains or features may be made as provided in Article 15.

§ 3.8 Allowances

§ 3.8.1 The Contractor shall include in the Contract Sum all allowances stated in the Contract Documents. Items covered by allowances shall be supplied for such amounts and by such persons or entities as the Owner may direct, but the Contractor shall not be required to employ persons or entities to whom the Contractor has reasonable objection.

§ 3.8.2 Unless otherwise provided in the Contract Documents,

- .1 allowances shall cover the cost to the Contractor of materials and equipment delivered at the site and all required taxes, less applicable trade discounts;
- .2 Contractor's costs for unloading and handling at the site, labor, installation costs, overhead, profit, and other expenses contemplated for stated allowance amounts shall be included in the Contract Sum but not in the allowances; and
- .3 whenever costs are more than or less than allowances, the Contract Sum shall be adjusted accordingly by Change Order. The amount of the Change Order shall reflect (1) the difference between actual costs and the allowances under Section 3.8.2.1 and (2) changes in Contractor's costs under Section 3.8.2.2.

§ 3.8.3 Materials and equipment under an allowance shall be selected by the Owner with reasonable promptness.

§ 3.9 Superintendent

§ 3.9.1 The Contractor shall employ a competent superintendent and necessary assistants who shall be in attendance at the Project site during performance of the Work. The superintendent shall represent the Contractor, and communications given to the superintendent shall be as binding as if given to the Contractor.

§ 3.9.2 The Contractor, as soon as practicable after award of the Contract, shall notify the Owner and Architect of the name and qualifications of a proposed superintendent. Within 14 days of receipt of the information, the Architect may notify the Contractor, stating whether the Owner or the Architect (1) has reasonable objection to the proposed superintendent or (2) requires additional time for review. Failure of the Architect to provide notice within the 14-day period shall constitute notice of no reasonable objection.

§ 3.9.3 The Contractor shall not employ a proposed superintendent to whom the Owner or Architect has made reasonable and timely objection. The Contractor shall not change the superintendent without the Owner's consent, which shall not unreasonably be withheld or delayed.

§ 3.10 Contractor's Construction and Submittal Schedules

§ 3.10.1 The Contractor, promptly after being awarded the Contract, shall submit for the Owner's and Architect's information a Contractor's construction schedule for the Work. The schedule shall contain detail appropriate for the Project, including (1) the date of commencement of the Work, interim schedule milestone dates, and the date of Substantial Completion; (2) an apportionment of the Work by construction activity; and (3) the time required for completion of each portion of the Work. The schedule shall provide for the orderly progression of the Work to completion and shall not exceed time limits current under the Contract Documents. The schedule shall be revised at appropriate intervals as required by the conditions of the Work and Project.

§ 3.10.2 The Contractor, promptly after being awarded the Contract and thereafter as necessary to maintain a current submittal schedule, shall submit a submittal schedule for the Architect's approval. The Architect's approval shall not be unreasonably delayed or withheld. The submittal schedule shall (1) be coordinated with the Contractor's construction schedule, and (2) allow the Architect reasonable time to review submittals. If the Contractor fails to submit a submittal schedule, or fails to provide submittals in accordance with the approved submittal schedule, the Contractor shall not be entitled to any increase in Contract Sum or extension of Contract Time based on the time required for review of submittals.

§ 3.10.3 The Contractor shall perform the Work in general accordance with the most recent schedules submitted to the Owner and Architect.

§ 3.11 Documents and Samples at the Site

The Contractor shall make available, at the Project site, the Contract Documents, including Change Orders, Construction Change Directives, and other Modifications, in good order and marked currently to indicate field changes and selections made during construction, and the approved Shop Drawings, Product Data, Samples, and similar required submittals. These shall be in electronic form or paper copy, available to the Architect and Owner, and

delivered to the Architect for submittal to the Owner upon completion of the Work as a record of the Work as constructed.

§ 3.12 Shop Drawings, Product Data and Samples

§ 3.12.1 Shop Drawings are drawings, diagrams, schedules, and other data specially prepared for the Work by the Contractor or a Subcontractor, Sub-subcontractor, manufacturer, supplier, or distributor to illustrate some portion of the Work.

§ 3.12.2 Product Data are illustrations, standard schedules, performance charts, instructions, brochures, diagrams, and other information furnished by the Contractor to illustrate materials or equipment for some portion of the Work.

§ 3.12.3 Samples are physical examples that illustrate materials, equipment, or workmanship, and establish standards by which the Work will be judged.

§ 3.12.4 Shop Drawings, Product Data, Samples, and similar submittals are not Contract Documents. Their purpose is to demonstrate how the Contractor proposes to conform to the information given and the design concept expressed in the Contract Documents for those portions of the Work for which the Contract Documents require submittals. Review by the Architect is subject to the limitations of Section 4.2.7. Informational submittals upon which the Architect is not expected to take responsive action may be so identified in the Contract Documents. Submittals that are not required by the Contract Documents may be returned by the Architect without action.

§ 3.12.5 The Contractor shall review for compliance with the Contract Documents, approve, and submit to the Architect, Shop Drawings, Product Data, Samples, and similar submittals required by the Contract Documents, in accordance with the submittal schedule approved by the Architect or, in the absence of an approved submittal schedule, with reasonable promptness and in such sequence as to cause no delay in the Work or in the activities of the Owner or of Separate Contractors.

§ 3.12.6 By submitting Shop Drawings, Product Data, Samples, and similar submittals, the Contractor represents to the Owner and Architect that the Contractor has (1) reviewed and approved them, (2) determined and verified materials, field measurements and field construction criteria related thereto, or will do so, and (3) checked and coordinated the information contained within such submittals with the requirements of the Work and of the Contract Documents.

§ 3.12.7 The Contractor shall perform no portion of the Work for which the Contract Documents require submittal and review of Shop Drawings, Product Data, Samples, or similar submittals, until the respective submittal has been approved by the Architect.

§ 3.12.8 The Work shall be in accordance with approved submittals except that the Contractor shall not be relieved of responsibility for deviations from the requirements of the Contract Documents by the Architect's approval of Shop Drawings, Product Data, Samples, or similar submittals, unless the Contractor has specifically notified the Architect of such deviation at the time of submittal and (1) the Architect has given written approval to the specific deviation as a minor change in the Work, or (2) a Change Order or Construction Change Directive has been issued authorizing the deviation. The Contractor shall not be relieved of responsibility for errors or omissions in Shop Drawings, Product Data, Samples, or similar submittals, by the Architect's approval thereof.

§ 3.12.9 The Contractor shall direct specific attention, in writing or on resubmitted Shop Drawings, Product Data, Samples, or similar submittals, to revisions other than those requested by the Architect on previous submittals. In the absence of such notice, the Architect's approval of a resubmission shall not apply to such revisions.

§ 3.12.10 The Contractor shall not be required to provide professional services that constitute the practice of architecture or engineering unless such services are specifically required by the Contract Documents for a portion of the Work or unless the Contractor needs to provide such services in order to carry out the Contractor's responsibilities for construction means, methods, techniques, sequences, and procedures. The Contractor shall not be required to provide professional services in violation of applicable law.

§ 3.12.10.1 If professional design services or certifications by a design professional related to systems, materials, or equipment are specifically required of the Contractor by the Contract Documents, the Owner and the Architect will specify all performance and design criteria that such services must satisfy. The Contractor shall be entitled to rely

upon the adequacy and accuracy of the performance and design criteria provided in the Contract Documents. The Contractor shall cause such services or certifications to be provided by an appropriately licensed design professional, whose signature and seal shall appear on all drawings, calculations, specifications, certifications, Shop Drawings, and other submittals prepared by such professional. Shop Drawings, and other submittals related to the Work, designed or certified by such professional, if prepared by others, shall bear such professional's written approval when submitted to the Architect. The Owner and the Architect shall be entitled to rely upon the adequacy and accuracy of the services, certifications, and approvals performed or provided by such design professionals, provided the Owner and Architect have specified to the Contractor the performance and design criteria that such services must satisfy. Pursuant to this Section 3.12.10, the Architect will review and approve or take other appropriate action on submittals only for the limited purpose of checking for conformance with information given and the design concept expressed in the Contract Documents.

§ 3.12.10.2 If the Contract Documents require the Contractor's design professional to certify that the Work has been performed in accordance with the design criteria, the Contractor shall furnish such certifications to the Architect at the time and in the form specified by the Architect.

§ 3.13 Use of Site

The Contractor shall confine operations at the site to areas permitted by applicable laws, statutes, ordinances, codes, rules and regulations, lawful orders of public authorities, and the Contract Documents and shall not unreasonably encumber the site with materials or equipment.

§ 3.14 Cutting and Patching

§ 3.14.1 The Contractor shall be responsible for cutting, fitting, or patching required to complete the Work or to make its parts fit together properly. All areas requiring cutting, fitting, or patching shall be restored to the condition existing prior to the cutting, fitting, or patching, unless otherwise required by the Contract Documents.

§ 3.14.2 The Contractor shall not damage or endanger a portion of the Work or fully or partially completed construction of the Owner or Separate Contractors by cutting, patching, or otherwise altering such construction, or by excavation. The Contractor shall not cut or otherwise alter construction by the Owner or a Separate Contractor except with written consent of the Owner and of the Separate Contractor. Consent shall not be unreasonably withheld. The Contractor shall not unreasonably withhold, from the Owner or a Separate Contractor, its consent to cutting or otherwise altering the Work.

§ 3.15 Cleaning Up

§ 3.15.1 The Contractor shall keep the premises and surrounding area free from accumulation of waste materials and rubbish caused by operations under the Contract. At completion of the Work, the Contractor shall remove waste materials, rubbish, the Contractor's tools, construction equipment, machinery, and surplus materials from and about the Project.

§ 3.15.2 If the Contractor fails to clean up as provided in the Contract Documents, the Owner may do so and the Owner shall be entitled to reimbursement from the Contractor.

§ 3.16 Access to Work

The Contractor shall provide the Owner and Architect with access to the Work in preparation and progress wherever located.

§ 3.17 Royalties, Patents and Copyrights

The Contractor shall pay all royalties and license fees. The Contractor shall defend suits or claims for infringement of copyrights and patent rights and shall hold the Owner and Architect harmless from loss on account thereof, but shall not be responsible for defense or loss when a particular design, process, or product of a particular manufacturer or manufacturers is required by the Contract Documents, or where the copyright violations are contained in Drawings, Specifications, or other documents prepared by the Owner or Architect. However, if an infringement of a copyright or patent is discovered by, or made known to, the Contractor, the Contractor shall be responsible for the loss unless the information is promptly furnished to the Architect.

§ 3.18 Indemnification

§ 3.18.1 To the fullest extent permitted by law, the Contractor shall indemnify and hold harmless the Owner, Architect, Architect's consultants, and agents and employees of any of them from and against claims, damages, losses, and expenses, including but not limited to attorneys' fees, arising out of or resulting from performance of the Work, provided that such claim, damage, loss, or expense is attributable to bodily injury, sickness, disease or death, or to injury to or destruction of tangible property (other than the Work itself), but only to the extent caused by the negligent acts or omissions of the Contractor, a Subcontractor, anyone directly or indirectly employed by them, or anyone for whose acts they may be liable, regardless of whether or not such claim, damage, loss, or expense is caused in part by a party indemnified hereunder. Such obligation shall not be construed to negate, abridge, or reduce other rights or obligations of indemnity that would otherwise exist as to a party or person described in this Section 3.18.

§ 3.18.2 In claims against any person or entity indemnified under this Section 3.18 by an employee of the Contractor, a Subcontractor, anyone directly or indirectly employed by them, or anyone for whose acts they may be liable, the indemnification obligation under Section 3.18.1 shall not be limited by a limitation on amount or type of damages, compensation, or benefits payable by or for the Contractor or a Subcontractor under workers' compensation acts, disability benefit acts, or other employee benefit acts.

ARTICLE 4 ARCHITECT

§ 4.1 General

§ 4.1.1 The Architect is the person or entity retained by the Owner pursuant to Section 2.3.2 and identified as such in the Agreement.

§ 4.1.2 Duties, responsibilities, and limitations of authority of the Architect as set forth in the Contract Documents shall not be restricted, modified, or extended without written consent of the Owner, Contractor, and Architect. Consent shall not be unreasonably withheld.

§ 4.2 Administration of the Contract

§ 4.2.1 The Architect will provide administration of the Contract as described in the Contract Documents and will be an Owner's representative during construction until the date the Architect issues the final Certificate for Payment. The Architect will have authority to act on behalf of the Owner only to the extent provided in the Contract Documents.

§ 4.2.2 The Architect will visit the site at intervals appropriate to the stage of construction, or as otherwise agreed with the Owner, to become generally familiar with the progress and quality of the portion of the Work completed, and to determine in general if the Work observed is being performed in a manner indicating that the Work, when fully completed, will be in accordance with the Contract Documents. However, the Architect will not be required to make exhaustive or continuous on-site inspections to check the quality or quantity of the Work. The Architect will not have control over, charge of, or responsibility for the construction means, methods, techniques, sequences or procedures, or for the safety precautions and programs in connection with the Work, since these are solely the Contractor's rights and responsibilities under the Contract Documents.

§ 4.2.3 On the basis of the site visits, the Architect will keep the Owner reasonably informed about the progress and quality of the portion of the Work completed, and promptly report to the Owner (1) known deviations from the Contract Documents, (2) known deviations from the most recent construction schedule submitted by the Contractor, and (3) defects and deficiencies observed in the Work. The Architect will not be responsible for the Contractor's failure to perform the Work in accordance with the requirements of the Contract Documents. The Architect will not have control over or charge of, and will not be responsible for acts or omissions of, the Contractor, Subcontractors, or their agents or employees, or any other persons or entities performing portions of the Work.

§ 4.2.4 Communications

The Owner and Contractor shall include the Architect in all communications that relate to or affect the Architect's services or professional responsibilities. The Owner shall promptly notify the Architect of the substance of any direct communications between the Owner and the Contractor otherwise relating to the Project. Communications by and with the Architect's consultants shall be through the Architect. Communications by and with Subcontractors and suppliers shall be through the Contractor. Communications by and with Separate Contractors shall be through the Owner. The Contract Documents may specify other communication protocols.

§ 4.2.5 Based on the Architect's evaluations of the Contractor's Applications for Payment, the Architect will review and certify the amounts due the Contractor and will issue Certificates for Payment in such amounts.

§ 4.2.6 The Architect has authority to reject Work that does not conform to the Contract Documents. Whenever the Architect considers it necessary or advisable, the Architect will have authority to require inspection or testing of the Work in accordance with Sections 13.4.2 and 13.4.3, whether or not the Work is fabricated, installed or completed. However, neither this authority of the Architect nor a decision made in good faith either to exercise or not to exercise such authority shall give rise to a duty or responsibility of the Architect to the Contractor, Subcontractors, suppliers, their agents or employees, or other persons or entities performing portions of the Work.

§ 4.2.7 The Architect will review and approve, or take other appropriate action upon, the Contractor's submittals such as Shop Drawings, Product Data, and Samples, but only for the limited purpose of checking for conformance with information given and the design concept expressed in the Contract Documents. The Architect's action will be taken in accordance with the submittal schedule approved by the Architect or, in the absence of an approved submittal schedule, with reasonable promptness while allowing sufficient time in the Architect's professional judgment to permit adequate review. Review of such submittals is not conducted for the purpose of determining the accuracy and completeness of other details such as dimensions and quantities, or for substantiating instructions for installation or performance of equipment or systems, all of which remain the responsibility of the Contractor as required by the Contract Documents. The Architect's review of the Contractor's submittals shall not relieve the Contractor of the obligations under Sections 3.3, 3.5, and 3.12. The Architect's review shall not constitute approval of safety precautions or of any construction means, methods, techniques, sequences, or procedures. The Architect's approval of a specific item shall not indicate approval of an assembly of which the item is a component.

§ 4.2.8 The Architect will prepare Change Orders and Construction Change Directives, and may order minor changes in the Work as provided in Section 7.4. The Architect will investigate and make determinations and recommendations regarding concealed and unknown conditions as provided in Section 3.7.4.

§ 4.2.9 The Architect will conduct inspections to determine the date or dates of Substantial Completion and the date of final completion; issue Certificates of Substantial Completion pursuant to Section 9.8; receive and forward to the Owner, for the Owner's review and records, written warranties and related documents required by the Contract and assembled by the Contractor pursuant to Section 9.10; and issue a final Certificate for Payment pursuant to Section 9.10.

§ 4.2.10 If the Owner and Architect agree, the Architect will provide one or more Project representatives to assist in carrying out the Architect's responsibilities at the site. The Owner shall notify the Contractor of any change in the duties, responsibilities and limitations of authority of the Project representatives.

§ 4.2.11 The Architect will interpret and decide matters concerning performance under, and requirements of, the Contract Documents on written request of either the Owner or Contractor. The Architect's response to such requests will be made in writing within any time limits agreed upon or otherwise with reasonable promptness.

§ 4.2.12 Interpretations and decisions of the Architect will be consistent with the intent of, and reasonably inferable from, the Contract Documents and will be in writing or in the form of drawings. When making such interpretations and decisions, the Architect will endeavor to secure faithful performance by both Owner and Contractor, will not show partiality to either, and will not be liable for results of interpretations or decisions rendered in good faith.

§ 4.2.13 The Architect's decisions on matters relating to aesthetic effect will be final if consistent with the intent expressed in the Contract Documents.

§ 4.2.14 The Architect will review and respond to requests for information about the Contract Documents. The Architect's response to such requests will be made in writing within any time limits agreed upon or otherwise with reasonable promptness. If appropriate, the Architect will prepare and issue supplemental Drawings and Specifications in response to the requests for information.

ARTICLE 5 SUBCONTRACTORS

§ 5.1 Definitions

§ 5.1.1 A Subcontractor is a person or entity who has a direct contract with the Contractor to perform a portion of the Work at the site. The term "Subcontractor" is referred to throughout the Contract Documents as if singular in number and means a Subcontractor or an authorized representative of the Subcontractor. The term "Subcontractor" does not include a Separate Contractor or the subcontractors of a Separate Contractor.

§ 5.1.2 A Sub-subcontractor is a person or entity who has a direct or indirect contract with a Subcontractor to perform a portion of the Work at the site. The term "Sub-subcontractor" is referred to throughout the Contract Documents as if singular in number and means a Sub-subcontractor or an authorized representative of the Sub-subcontractor.

§ 5.2 Award of Subcontracts and Other Contracts for Portions of the Work

§ 5.2.1 Unless otherwise stated in the Contract Documents, the Contractor, as soon as practicable after award of the Contract, shall notify the Owner and Architect of the persons or entities proposed for each principal portion of the Work, including those who are to furnish materials or equipment fabricated to a special design. Within 14 days of receipt of the information, the Architect may notify the Contractor whether the Owner or the Architect (1) has reasonable objection to any such proposed person or entity or (2) requires additional time for review. Failure of the Architect to provide notice within the 14-day period shall constitute notice of no reasonable objection.

§ 5.2.2 The Contractor shall not contract with a proposed person or entity to whom the Owner or Architect has made reasonable and timely objection. The Contractor shall not be required to contract with anyone to whom the Contractor has made reasonable objection.

§ 5.2.3 If the Owner or Architect has reasonable objection to a person or entity proposed by the Contractor, the Contractor shall propose another to whom the Owner or Architect has no reasonable objection. If the proposed but rejected Subcontractor was reasonably capable of performing the Work, the Contract Sum and Contract Time shall be increased or decreased by the difference, if any, occasioned by such change, and an appropriate Change Order shall be issued before commencement of the substitute Subcontractor's Work. However, no increase in the Contract Sum or Contract Time shall be allowed for such change unless the Contractor has acted promptly and responsively in submitting names as required.

§ 5.2.4 The Contractor shall not substitute a Subcontractor, person, or entity for one previously selected if the Owner or Architect makes reasonable objection to such substitution.

§ 5.3 Subcontractual Relations

By appropriate written agreement, the Contractor shall require each Subcontractor, to the extent of the Work to be performed by the Subcontractor, to be bound to the Contractor by terms of the Contract Documents, and to assume toward the Contractor all the obligations and responsibilities, including the responsibility for safety of the Subcontractor's Work that the Contractor, by these Contract Documents, assumes toward the Owner and Architect. Each subcontract agreement shall preserve and protect the rights of the Owner and Architect under the Contract Documents with respect to the Work to be performed by the Subcontractor so that subcontracting thereof will not prejudice such rights, and shall allow to the Subcontractor, unless specifically provided otherwise in the subcontract agreement, the benefit of all rights, remedies, and redress against the Contractor that the Contractor, by the Contract Documents, has against the Owner. Where appropriate, the Contractor shall require each Subcontractor to enter into similar agreements with Sub-subcontractors. The Contractor shall make available to each proposed Subcontractor, prior to the execution of the subcontract agreement, copies of the Contract Documents to which the Subcontractor will be bound, and, upon written request of the Subcontractor, identify to the Subcontractor terms and conditions of the proposed subcontract agreement that may be at variance with the Contract Documents. Subcontractors will similarly make copies of applicable portions of such documents available to their respective proposed Sub-subcontractors.

§ 5.4 Contingent Assignment of Subcontracts

§ 5.4.1 Each subcontract agreement for a portion of the Work is assigned by the Contractor to the Owner, provided that

- .1 assignment is effective only after termination of the Contract by the Owner for cause pursuant to Section 14.2 and only for those subcontract agreements that the Owner accepts by notifying the Subcontractor and Contractor; and
- .2 assignment is subject to the prior rights of the surety, if any, obligated under bond relating to the Contract.

When the Owner accepts the assignment of a subcontract agreement, the Owner assumes the Contractor's rights and obligations under the subcontract.

§ 5.4.2 Upon such assignment, if the Work has been suspended for more than 30 days, the Subcontractor's compensation shall be equitably adjusted for increases in cost resulting from the suspension.

§ 5.4.3 Upon assignment to the Owner under this Section 5.4, the Owner may further assign the subcontract to a successor contractor or other entity. If the Owner assigns the subcontract to a successor contractor or other entity, the Owner shall nevertheless remain legally responsible for all of the successor contractor's obligations under the subcontract.

ARTICLE 6 CONSTRUCTION BY OWNER OR BY SEPARATE CONTRACTORS

§ 6.1 Owner's Right to Perform Construction and to Award Separate Contracts

§ 6.1.1 The term "Separate Contractor(s)" shall mean other contractors retained by the Owner under separate agreements. The Owner reserves the right to perform construction or operations related to the Project with the Owner's own forces, and with Separate Contractors retained under Conditions of the Contract substantially similar to those of this Contract, including those provisions of the Conditions of the Contract related to insurance and waiver of subrogation.

§ 6.1.2 When separate contracts are awarded for different portions of the Project or other construction or operations on the site, the term "Contractor" in the Contract Documents in each case shall mean the Contractor who executes each separate Owner-Contractor Agreement.

§ 6.1.3 The Owner shall provide for coordination of the activities of the Owner's own forces and of each Separate Contractor with the Work of the Contractor, who shall cooperate with them. The Contractor shall participate with any Separate Contractors and the Owner in reviewing their construction schedules. The Contractor shall make any revisions to its construction schedule deemed necessary after a joint review and mutual agreement. The construction schedules shall then constitute the schedules to be used by the Contractor, Separate Contractors, and the Owner until subsequently revised.

§ 6.1.4 Unless otherwise provided in the Contract Documents, when the Owner performs construction or operations related to the Project with the Owner's own forces or with Separate Contractors, the Owner or its Separate Contractors shall have the same obligations and rights that the Contractor has under the Conditions of the Contract, including, without excluding others, those stated in Article 3, this Article 6, and Articles 10, 11, and 12.

§ 6.2 Mutual Responsibility

§ 6.2.1 The Contractor shall afford the Owner and Separate Contractors reasonable opportunity for introduction and storage of their materials and equipment and performance of their activities, and shall connect and coordinate the Contractor's construction and operations with theirs as required by the Contract Documents.

§ 6.2.2 If part of the Contractor's Work depends for proper execution or results upon construction or operations by the Owner or a Separate Contractor, the Contractor shall, prior to proceeding with that portion of the Work, promptly notify the Architect of apparent discrepancies or defects in the construction or operations by the Owner or Separate Contractor that would render it unsuitable for proper execution and results of the Contractor's Work. Failure of the Contractor to notify the Architect of apparent discrepancies or defects prior to proceeding with the Work shall constitute an acknowledgment that the Owner's or Separate Contractor's completed or partially completed construction is fit and proper to receive the Contractor's Work. The Contractor shall not be responsible for discrepancies or defects in the construction or operations by the Owner or Separate Contractor that are not apparent.

§ 6.2.3 The Contractor shall reimburse the Owner for costs the Owner incurs that are payable to a Separate Contractor because of the Contractor's delays, improperly timed activities or defective construction. The Owner shall be responsible to the Contractor for costs the Contractor incurs because of a Separate Contractor's delays, improperly timed activities, damage to the Work or defective construction.

§ 6.2.4 The Contractor shall promptly remedy damage that the Contractor wrongfully causes to completed or partially completed construction or to property of the Owner or Separate Contractor as provided in Section 10.2.5.

Init.

§ 6.2.5 The Owner and each Separate Contractor shall have the same responsibilities for cutting and patching as are described for the Contractor in Section 3.14.

§ 6.3 Owner's Right to Clean Up

If a dispute arises among the Contractor, Separate Contractors, and the Owner as to the responsibility under their respective contracts for maintaining the premises and surrounding area free from waste materials and rubbish, the Owner may clean up and the Architect will allocate the cost among those responsible.

ARTICLE 7 CHANGES IN THE WORK

§ 7.1 General

§ 7.1.1 Changes in the Work may be accomplished after execution of the Contract, and without invalidating the Contract, by Change Order, Construction Change Directive or order for a minor change in the Work, subject to the limitations stated in this Article 7 and elsewhere in the Contract Documents.

§ 7.1.2 A Change Order shall be based upon agreement among the Owner, Contractor, and Architect. A Construction Change Directive requires agreement by the Owner and Architect and may or may not be agreed to by the Contractor. An order for a minor change in the Work may be issued by the Architect alone.

§ 7.1.3 Changes in the Work shall be performed under applicable provisions of the Contract Documents. The Contractor shall proceed promptly with changes in the Work, unless otherwise provided in the Change Order, Construction Change Directive, or order for a minor change in the Work.

§ 7.2 Change Orders

§ 7.2.1 A Change Order is a written instrument prepared by the Architect and signed by the Owner, Contractor, and Architect stating their agreement upon all of the following:

- .1 The change in the Work;
- .2 The amount of the adjustment, if any, in the Contract Sum; and
- .3 The extent of the adjustment, if any, in the Contract Time.

§ 7.3 Construction Change Directives

§ 7.3.1 A Construction Change Directive is a written order prepared by the Architect and signed by the Owner and Architect, directing a change in the Work prior to agreement on adjustment, if any, in the Contract Sum or Contract Time, or both. The Owner may by Construction Change Directive, without invalidating the Contract, order changes in the Work within the general scope of the Contract consisting of additions, deletions, or other revisions, the Contract Sum and Contract Time being adjusted accordingly.

§ 7.3.2 A Construction Change Directive shall be used in the absence of total agreement on the terms of a Change Order.

§ 7.3.3 If the Construction Change Directive provides for an adjustment to the Contract Sum, the adjustment shall be based on one of the following methods:

- .1 Mutual acceptance of a lump sum properly itemized and supported by sufficient substantiating data to permit evaluation;
- .2 Unit prices stated in the Contract Documents or subsequently agreed upon;
- .3 Cost to be determined in a manner agreed upon by the parties and a mutually acceptable fixed or percentage fee; or
- .4 As provided in Section 7.3.4.

§ 7.3.4 If the Contractor does not respond promptly or disagrees with the method for adjustment in the Contract Sum, the Architect shall determine the adjustment on the basis of reasonable expenditures and savings of those performing the Work attributable to the change, including, in case of an increase in the Contract Sum, an amount for overhead and profit as set forth in the Agreement, or if no such amount is set forth in the Agreement, a reasonable amount. In such case, and also under Section 7.3.3.3, the Contractor shall keep and present, in such form as the Architect may prescribe, an itemized accounting together with appropriate supporting data. Unless otherwise provided in the Contract Documents, costs for the purposes of this Section 7.3.4 shall be limited to the following:

- .1 Costs of labor, including applicable payroll taxes, fringe benefits required by agreement or custom, workers' compensation insurance, and other employee costs approved by the Architect;
- .2 Costs of materials, supplies, and equipment, including cost of transportation, whether incorporated or consumed;
- .3 Rental costs of machinery and equipment, exclusive of hand tools, whether rented from the Contractor or others;
- .4 Costs of premiums for all bonds and insurance, permit fees, and sales, use, or similar taxes, directly related to the change; and
- .5 Costs of supervision and field office personnel directly attributable to the change.

§ 7.3.5 If the Contractor disagrees with the adjustment in the Contract Time, the Contractor may make a Claim in accordance with applicable provisions of Article 15.

§ 7.3.6 Upon receipt of a Construction Change Directive, the Contractor shall promptly proceed with the change in the Work involved and advise the Architect of the Contractor's agreement or disagreement with the method, if any, provided in the Construction Change Directive for determining the proposed adjustment in the Contract Sum or Contract Time.

§ 7.3.7 A Construction Change Directive signed by the Contractor indicates the Contractor's agreement therewith, including adjustment in Contract Sum and Contract Time or the method for determining them. Such agreement shall be effective immediately and shall be recorded as a Change Order.

§ 7.3.8 The amount of credit to be allowed by the Contractor to the Owner for a deletion or change that results in a net decrease in the Contract Sum shall be actual net cost as confirmed by the Architect. When both additions and credits covering related Work or substitutions are involved in a change, the allowance for overhead and profit shall be figured on the basis of net increase, if any, with respect to that change.

§ 7.3.9 Pending final determination of the total cost of a Construction Change Directive to the Owner, the Contractor may request payment for Work completed under the Construction Change Directive in Applications for Payment. The Architect will make an interim determination for purposes of monthly certification for payment for those costs and certify for payment the amount that the Architect determines, in the Architect's professional judgment, to be reasonably justified. The Architect's interim determination of cost shall adjust the Contract Sum on the same basis as a Change Order, subject to the right of either party to disagree and assert a Claim in accordance with Article 15.

§ 7.3.10 When the Owner and Contractor agree with a determination made by the Architect concerning the adjustments in the Contract Sum and Contract Time, or otherwise reach agreement upon the adjustments, such agreement shall be effective immediately and the Architect will prepare a Change Order. Change Orders may be issued for all or any part of a Construction Change Directive.

§ 7.4 Minor Changes in the Work

The Architect may order minor changes in the Work that are consistent with the intent of the Contract Documents and do not involve an adjustment in the Contract Sum or an extension of the Contract Time. The Architect's order for minor changes shall be in writing. If the Contractor believes that the proposed minor change in the Work will affect the Contract Sum or Contract Time, the Contractor shall notify the Architect and shall not proceed to implement the change in the Work. If the Contractor performs the Work set forth in the Architect's order for a minor change without prior notice to the Architect that such change will affect the Contract Sum or Contract Time, the Contractor waives any adjustment to the Contract Sum or extension of the Contract Time.

ARTICLE 8 TIME

§ 8.1 Definitions

§ 8.1.1 Unless otherwise provided, Contract Time is the period of time, including authorized adjustments, allotted in the Contract Documents for Substantial Completion of the Work.

§ 8.1.2 The date of commencement of the Work is the date established in the Agreement.

§ 8.1.3 The date of Substantial Completion is the date certified by the Architect in accordance with Section 9.8.

§ 8.1.4 The term "day" as used in the Contract Documents shall mean calendar day unless otherwise specifically defined.

§ 8.2 Progress and Completion

§ 8.2.1 Time limits stated in the Contract Documents are of the essence of the Contract. By executing the Agreement, the Contractor confirms that the Contract Time is a reasonable period for performing the Work.

§ 8.2.2 The Contractor shall not knowingly, except by agreement or instruction of the Owner in writing, commence the Work prior to the effective date of insurance required to be furnished by the Contractor and Owner.

§ 8.2.3 The Contractor shall proceed expeditiously with adequate forces and shall achieve Substantial Completion within the Contract Time.

§ 8.3 Delays and Extensions of Time

§ 8.3.1 If the Contractor is delayed at any time in the commencement or progress of the Work by (1) an act or neglect of the Owner or Architect, of an employee of either, or of a Separate Contractor; (2) by changes ordered in the Work; (3) by labor disputes, fire, unusual delay in deliveries, unavoidable casualties, adverse weather conditions documented in accordance with Section 15.1.6.2, or other causes beyond the Contractor's control; (4) by delay authorized by the Owner pending mediation and binding dispute resolution; or (5) by other causes that the Contractor asserts, and the Architect determines, justify delay, then the Contract Time shall be extended for such reasonable time as the Architect may determine.

§ 8.3.2 Claims relating to time shall be made in accordance with applicable provisions of Article 15.

§ 8.3.3 This Section 8.3 does not preclude recovery of damages for delay by either party under other provisions of the Contract Documents.

ARTICLE 9 PAYMENTS AND COMPLETION

§ 9.1 Contract Sum

§ 9.1.1 The Contract Sum is stated in the Agreement and, including authorized adjustments, is the total amount payable by the Owner to the Contractor for performance of the Work under the Contract Documents.

§ 9.1.2 If unit prices are stated in the Contract Documents or subsequently agreed upon, and if quantities originally contemplated are materially changed so that application of such unit prices to the actual quantities causes substantial inequity to the Owner or Contractor, the applicable unit prices shall be equitably adjusted.

§ 9.2 Schedule of Values

Where the Contract is based on a stipulated sum or Guaranteed Maximum Price, the Contractor shall submit a schedule of values to the Architect before the first Application for Payment, allocating the entire Contract Sum to the various portions of the Work. The schedule of values shall be prepared in the form, and supported by the data to substantiate its accuracy, required by the Architect. This schedule, unless objected to by the Architect, shall be used as a basis for reviewing the Contractor's Applications for Payment. Any changes to the schedule of values shall be submitted to the Architect and supported by such data to substantiate its accuracy as the Architect may require, and unless objected to by the Architect, shall be used as a basis for reviewing the Contractor's subsequent Applications for Payment.

§ 9.3 Applications for Payment

§ 9.3.1 At least ten days before the date established for each progress payment, the Contractor shall submit to the Architect an itemized Application for Payment prepared in accordance with the schedule of values, if required under Section 9.2, for completed portions of the Work. The application shall be notarized, if required, and supported by all data substantiating the Contractor's right to payment that the Owner or Architect require, such as copies of requisitions, and releases and waivers of liens from Subcontractors and suppliers, and shall reflect retainage if provided for in the Contract Documents.

§ 9.3.1.1 As provided in Section 7.3.9, such applications may include requests for payment on account of changes in the Work that have been properly authorized by Construction Change Directives, or by interim determinations of the Architect, but not yet included in Change Orders.

§ 9.3.1.2 Applications for Payment shall not include requests for payment for portions of the Work for which the Contractor does not intend to pay a Subcontractor or supplier, unless such Work has been performed by others whom the Contractor intends to pay.

§ 9.3.2 Unless otherwise provided in the Contract Documents, payments shall be made on account of materials and equipment delivered and suitably stored at the site for subsequent incorporation in the Work. If approved in advance by the Owner, payment may similarly be made for materials and equipment suitably stored off the site at a location agreed upon in writing. Payment for materials and equipment stored on or off the site shall be conditioned upon compliance by the Contractor with procedures satisfactory to the Owner to establish the Owner's title to such materials and equipment or otherwise protect the Owner's interest, and shall include the costs of applicable insurance, storage, and transportation to the site, for such materials and equipment stored off the site.

§ 9.3.3 The Contractor warrants that title to all Work covered by an Application for Payment will pass to the Owner no later than the time of payment. The Contractor further warrants that upon submittal of an Application for Payment all Work for which Certificates for Payment have been previously issued and payments received from the Owner shall, to the best of the Contractor's knowledge, information, and belief, be free and clear of liens, claims, security interests, or encumbrances, in favor of the Contractor, Subcontractors, suppliers, or other persons or entities that provided labor, materials, and equipment relating to the Work.

§ 9.4 Certificates for Payment

§ 9.4.1 The Architect will, within seven days after receipt of the Contractor's Application for Payment, either (1) issue to the Owner a Certificate for Payment in the full amount of the Application for Payment, with a copy to the Contractor; or (2) issue to the Owner a Certificate for Payment for such amount as the Architect determines is properly due, and notify the Contractor and Owner of the Architect's reasons for withholding certification in part as provided in Section 9.5.1; or (3) withhold certification of the entire Application for Payment, and notify the Contractor and Owner of the Architect's reason for withholding certification in whole as provided in Section 9.5.1.

§ 9.4.2 The issuance of a Certificate for Payment will constitute a representation by the Architect to the Owner, based on the Architect's evaluation of the Work and the data in the Application for Payment, that, to the best of the Architect's knowledge, information, and belief, the Work has progressed to the point indicated, the quality of the Work is in accordance with the Contract Documents, and that the Contractor is entitled to payment in the amount certified. The foregoing representations are subject to an evaluation of the Work for conformance with the Contract Documents upon Substantial Completion, to results of subsequent tests and inspections, to correction of minor deviations from the Contract Documents prior to completion, and to specific qualifications expressed by the Architect. However, the issuance of a Certificate for Payment will not be a representation that the Architect has (1) made exhaustive or continuous on-site inspections to check the quality or quantity of the Work; (2) reviewed construction means, methods, techniques, sequences, or procedures; (3) reviewed copies of requisitions received from Subcontractors and suppliers and other data requested by the Owner to substantiate the Contractor's right to payment; or (4) made examination to ascertain how or for what purpose the Contractor has used money previously paid on account of the Contract Sum.

§ 9.5 Decisions to Withhold Certification

§ 9.5.1 The Architect may withhold a Certificate for Payment in whole or in part, to the extent reasonably necessary to protect the Owner, if in the Architect's opinion the representations to the Owner required by Section 9.4.2 cannot be made. If the Architect is unable to certify payment in the amount of the Application, the Architect will notify the Contractor and Owner as provided in Section 9.4.1. If the Contractor and Architect cannot agree on a revised amount, the Architect will promptly issue a Certificate for Payment for the amount for which the Architect is able to make such representations to the Owner. The Architect may also withhold a Certificate for Payment or, because of subsequently discovered evidence, may nullify the whole or a part of a Certificate for Payment previously issued, to such extent as may be necessary in the Architect's opinion to protect the Owner from loss for which the Contractor is responsible, including loss resulting from acts and omissions described in Section 3.3.2, because of

- .1 defective Work not remedied;
- .2 third party claims filed or reasonable evidence indicating probable filing of such claims, unless security acceptable to the Owner is provided by the Contractor;
- .3 failure of the Contractor to make payments properly to Subcontractors or suppliers for labor, materials or equipment;

- .4 reasonable evidence that the Work cannot be completed for the unpaid balance of the Contract Sum;
- .5 damage to the Owner or a Separate Contractor;
- .6 reasonable evidence that the Work will not be completed within the Contract Time, and that the unpaid balance would not be adequate to cover actual or liquidated damages for the anticipated delay; or
- .7 repeated failure to carry out the Work in accordance with the Contract Documents.

§ 9.5.2 When either party disputes the Architect's decision regarding a Certificate for Payment under Section 9.5.1, in whole or in part, that party may submit a Claim in accordance with Article 15.

§ 9.5.3 When the reasons for withholding certification are removed, certification will be made for amounts previously withheld.

§ 9.5.4 If the Architect withholds certification for payment under Section 9.5.1.3, the Owner may, at its sole option, issue joint checks to the Contractor and to any Subcontractor or supplier to whom the Contractor failed to make payment for Work properly performed or material or equipment suitably delivered. If the Owner makes payments by joint check, the Owner shall notify the Architect and the Contractor shall reflect such payment on its next Application for Payment.

§ 9.6 Progress Payments

§ 9.6.1 After the Architect has issued a Certificate for Payment, the Owner shall make payment in the manner and within the time provided in the Contract Documents, and shall so notify the Architect.

§ 9.6.2 The Contractor shall pay each Subcontractor, no later than seven days after receipt of payment from the Owner, the amount to which the Subcontractor is entitled, reflecting percentages actually retained from payments to the Contractor on account of the Subcontractor's portion of the Work. The Contractor shall, by appropriate agreement with each Subcontractor, require each Subcontractor to make payments to Sub-subcontractors in a similar manner.

§ 9.6.3 The Architect will, on request, furnish to a Subcontractor, if practicable, information regarding percentages of completion or amounts applied for by the Contractor and action taken thereon by the Architect and Owner on account of portions of the Work done by such Subcontractor.

§ 9.6.4 The Owner has the right to request written evidence from the Contractor that the Contractor has properly paid Subcontractors and suppliers amounts paid by the Owner to the Contractor for subcontracted Work. If the Contractor fails to furnish such evidence within seven days, the Owner shall have the right to contact Subcontractors and suppliers to ascertain whether they have been properly paid. Neither the Owner nor Architect shall have an obligation to pay, or to see to the payment of money to, a Subcontractor or supplier, except as may otherwise be required by law.

§ 9.6.5 The Contractor's payments to suppliers shall be treated in a manner similar to that provided in Sections 9.6.2, 9.6.3 and 9.6.4.

§ 9.6.6 A Certificate for Payment, a progress payment, or partial or entire use or occupancy of the Project by the Owner shall not constitute acceptance of Work not in accordance with the Contract Documents.

§ 9.6.7 Unless the Contractor provides the Owner with a payment bond in the full penal sum of the Contract Sum, payments received by the Contractor for Work properly performed by Subcontractors or provided by suppliers shall be held by the Contractor for those Subcontractors or suppliers who performed Work or furnished materials, or both, under contract with the Contractor for which payment was made by the Owner. Nothing contained herein shall require money to be placed in a separate account and not commingled with money of the Contractor, create any fiduciary liability or tort liability on the part of the Contractor for breach of trust, or entitle any person or entity to an award of punitive damages against the Contractor for breach of the requirements of this provision.

§ 9.6.8 Provided the Owner has fulfilled its payment obligations under the Contract Documents, the Contractor shall defend and indemnify the Owner from all loss, liability, damage or expense, including reasonable attorney's fees and litigation expenses, arising out of any lien claim or other claim for payment by any Subcontractor or supplier of any tier. Upon receipt of notice of a lien claim or other claim for payment, the Owner shall notify the Contractor. If approved by the applicable court, when required, the Contractor may substitute a surety bond for the property against which the lien or other claim for payment has been asserted.

§ 9.7 Failure of Payment

If the Architect does not issue a Certificate for Payment, through no fault of the Contractor, within seven days after receipt of the Contractor's Application for Payment, or if the Owner does not pay the Contractor within seven days after the date established in the Contract Documents, the amount certified by the Architect or awarded by binding dispute resolution, then the Contractor may, upon seven additional days' notice to the Owner and Architect, stop the Work until payment of the amount owing has been received. The Contract Time shall be extended appropriately and the Contract Sum shall be increased by the amount of the Contractor's reasonable costs of shutdown, delay and start-up, plus interest as provided for in the Contract Documents.

§ 9.8 Substantial Completion

§ 9.8.1 Substantial Completion is the stage in the progress of the Work when the Work or designated portion thereof is sufficiently complete in accordance with the Contract Documents so that the Owner can occupy or utilize the Work for its intended use.

§ 9.8.2 When the Contractor considers that the Work, or a portion thereof which the Owner agrees to accept separately, is substantially complete, the Contractor shall prepare and submit to the Architect a comprehensive list of items to be completed or corrected prior to final payment. Failure to include an item on such list does not alter the responsibility of the Contractor to complete all Work in accordance with the Contract Documents.

§ 9.8.3 Upon receipt of the Contractor's list, the Architect will make an inspection to determine whether the Work or designated portion thereof is substantially complete. If the Architect's inspection discloses any item, whether or not included on the Contractor's list, which is not sufficiently complete in accordance with the Contract Documents so that the Owner can occupy or utilize the Work or designated portion thereof for its intended use, the Contractor shall, before issuance of the Certificate of Substantial Completion, complete or correct such item upon notification by the Architect. In such case, the Contractor shall then submit a request for another inspection by the Architect to determine Substantial Completion.

§ 9.8.4 When the Work or designated portion thereof is substantially complete, the Architect will prepare a Certificate of Substantial Completion that shall establish the date of Substantial Completion; establish responsibilities of the Owner and Contractor for security, maintenance, heat, utilities, damage to the Work and insurance; and fix the time within which the Contractor shall finish all items on the list accompanying the Certificate. Warranties required by the Contract Documents shall commence on the date of Substantial Completion of the Work or designated portion thereof unless otherwise provided in the Certificate of Substantial Completion.

§ 9.8.5 The Certificate of Substantial Completion shall be submitted to the Owner and Contractor for their written acceptance of responsibilities assigned to them in the Certificate. Upon such acceptance, and consent of surety if any, the Owner shall make payment of retainage applying to the Work or designated portion thereof. Such payment shall be adjusted for Work that is incomplete or not in accordance with the requirements of the Contract Documents.

§ 9.9 Partial Occupancy or Use

§ 9.9.1 The Owner may occupy or use any completed or partially completed portion of the Work at any stage when such portion is designated by separate agreement with the Contractor, provided such occupancy or use is consented to by the insurer and authorized by public authorities having jurisdiction over the Project. Such partial occupancy or use may commence whether or not the portion is substantially complete, provided the Owner and Contractor have accepted in writing the responsibilities assigned to each of them for payments, retainage, if any, security, maintenance, heat, utilities, damage to the Work and insurance, and have agreed in writing concerning the period for correction of the Work and commencement of warranties required by the Contract Documents. When the Contractor considers a portion substantially complete, the Contractor shall prepare and submit a list to the Architect as provided under Section 9.8.2. Consent of the Contractor to partial occupancy or use shall not be unreasonably withheld. The stage of the progress of the Work shall be determined by written agreement between the Owner and Contractor or, if no agreement is reached, by decision of the Architect.

§ 9.9.2 Immediately prior to such partial occupancy or use, the Owner, Contractor, and Architect shall jointly inspect the area to be occupied or portion of the Work to be used in order to determine and record the condition of the Work.

§ 9.9.3 Unless otherwise agreed upon, partial occupancy or use of a portion or portions of the Work shall not constitute acceptance of Work not complying with the requirements of the Contract Documents.

§ 9.10 Final Completion and Final Payment

§ 9.10.1 Upon receipt of the Contractor's notice that the Work is ready for final inspection and acceptance and upon receipt of a final Application for Payment, the Architect will promptly make such inspection. When the Architect finds the Work acceptable under the Contract Documents and the Contract fully performed, the Architect will promptly issue a final Certificate for Payment stating that to the best of the Architect's knowledge, information and belief, and on the basis of the Architect's on-site visits and inspections, the Work has been completed in accordance with the Contract Documents and that the entire balance found to be due the Contractor and noted in the final Certificate is due and payable. The Architect's final Certificate for Payment will constitute a further representation that conditions listed in Section 9.10.2 as precedent to the Contractor's being entitled to final payment have been fulfilled.

§ 9.10.2 Neither final payment nor any remaining retained percentage shall become due until the Contractor submits to the Architect (1) an affidavit that payrolls, bills for materials and equipment, and other indebtedness connected with the Work for which the Owner or the Owner's property might be responsible or encumbered (less amounts withheld by Owner) have been paid or otherwise satisfied, (2) a certificate evidencing that insurance required by the Contract Documents to remain in force after final payment is currently in effect, (3) a written statement that the Contractor knows of no reason that the insurance will not be renewable to cover the period required by the Contract Documents, (4) consent of surety, if any, to final payment, (5) documentation of any special warranties, such as manufacturers' warranties or specific Subcontractor warranties, and (6) if required by the Owner, other data establishing payment or satisfaction of obligations, such as receipts and releases and waivers of liens, claims, security interests, or encumbrances arising out of the Contract, to the extent and in such form as may be designated by the Owner. If a Subcontractor refuses to furnish a release or waiver required by the Owner, the Contractor may furnish a bond satisfactory to the Owner to indemnify the Owner against such lien, claim, security interest, or encumbrance. If a lien, claim, security interest, or encumbrance remains unsatisfied after payments are made, the Contractor shall refund to the Owner all money that the Owner may be compelled to pay in discharging the lien, claim, security interest, or encumbrance, including all costs and reasonable attorneys' fees.

§ 9.10.3 If, after Substantial Completion of the Work, final completion thereof is materially delayed through no fault of the Contractor or by issuance of Change Orders affecting final completion, and the Architect so confirms, the Owner shall, upon application by the Contractor and certification by the Architect, and without terminating the Contract, make payment of the balance due for that portion of the Work fully completed, corrected, and accepted. If the remaining balance for Work not fully completed or corrected is less than retainage stipulated in the Contract Documents, and if bonds have been furnished, the written consent of the surety to payment of the balance due for that portion of the Work fully completed and accepted shall be submitted by the Contractor to the Architect prior to certification of such payment. Such payment shall be made under terms and conditions governing final payment, except that it shall not constitute a waiver of Claims.

§ 9.10.4 The making of final payment shall constitute a waiver of Claims by the Owner except those arising from

- .1 liens, Claims, security interests, or encumbrances arising out of the Contract and unsettled;
- .2 failure of the Work to comply with the requirements of the Contract Documents;
- .3 terms of special warranties required by the Contract Documents; or
- .4 audits performed by the Owner, if permitted by the Contract Documents, after final payment.

§ 9.10.5 Acceptance of final payment by the Contractor, a Subcontractor, or a supplier, shall constitute a waiver of claims by that payee except those previously made in writing and identified by that payee as unsettled at the time of final Application for Payment.

ARTICLE 10 PROTECTION OF PERSONS AND PROPERTY

§ 10.1 Safety Precautions and Programs

The Contractor shall be responsible for initiating, maintaining, and supervising all safety precautions and programs in connection with the performance of the Contract.

§ 10.2 Safety of Persons and Property

§ 10.2.1 The Contractor shall take reasonable precautions for safety of, and shall provide reasonable protection to prevent damage, injury, or loss to

Init.

- .1 employees on the Work and other persons who may be affected thereby;
- .2 the Work and materials and equipment to be incorporated therein, whether in storage on or off the site, under care, custody, or control of the Contractor, a Subcontractor, or a Sub-subcontractor; and
- .3 other property at the site or adjacent thereto, such as trees, shrubs, lawns, walks, pavements, roadways, structures, and utilities not designated for removal, relocation, or replacement in the course of construction.

§ 10.2.2 The Contractor shall comply with, and give notices required by applicable laws, statutes, ordinances, codes, rules and regulations, and lawful orders of public authorities, bearing on safety of persons or property or their protection from damage, injury, or loss.

§ 10.2.3 The Contractor shall implement, erect, and maintain, as required by existing conditions and performance of the Contract, reasonable safeguards for safety and protection, including posting danger signs and other warnings against hazards; promulgating safety regulations; and notifying the owners and users of adjacent sites and utilities of the safeguards.

§ 10.2.4 When use or storage of explosives or other hazardous materials or equipment, or unusual methods are necessary for execution of the Work, the Contractor shall exercise utmost care and carry on such activities under supervision of properly qualified personnel.

§ 10.2.5 The Contractor shall promptly remedy damage and loss (other than damage or loss insured under property insurance required by the Contract Documents) to property referred to in Sections 10.2.1.2 and 10.2.1.3 caused in whole or in part by the Contractor, a Subcontractor, a Sub-subcontractor, or anyone directly or indirectly employed by any of them, or by anyone for whose acts they may be liable and for which the Contractor is responsible under Sections 10.2.1.2 and 10.2.1.3. The Contractor may make a Claim for the cost to remedy the damage or loss to the extent such damage or loss is attributable to acts or omissions of the Owner or Architect or anyone directly or indirectly employed by either of them, or by anyone for whose acts either of them may be liable, and not attributable to the fault or negligence of the Contractor. The foregoing obligations of the Contractor are in addition to the Contractor's obligations under Section 3.18.

§ 10.2.6 The Contractor shall designate a responsible member of the Contractor's organization at the site whose duty shall be the prevention of accidents. This person shall be the Contractor's superintendent unless otherwise designated by the Contractor in writing to the Owner and Architect.

§ 10.2.7 The Contractor shall not permit any part of the construction or site to be loaded so as to cause damage or create an unsafe condition.

§ 10.2.8 Injury or Damage to Person or Property

If either party suffers injury or damage to person or property because of an act or omission of the other party, or of others for whose acts such party is legally responsible, notice of the injury or damage, whether or not insured, shall be given to the other party within a reasonable time not exceeding 21 days after discovery. The notice shall provide sufficient detail to enable the other party to investigate the matter.

§ 10.3 Hazardous Materials and Substances

§ 10.3.1 The Contractor is responsible for compliance with any requirements included in the Contract Documents regarding hazardous materials or substances. If the Contractor encounters a hazardous material or substance not addressed in the Contract Documents and if reasonable precautions will be inadequate to prevent foreseeable bodily injury or death to persons resulting from a material or substance, including but not limited to asbestos or polychlorinated biphenyl (PCB), encountered on the site by the Contractor, the Contractor shall, upon recognizing the condition, immediately stop Work in the affected area and notify the Owner and Architect of the condition.

§ 10.3.2 Upon receipt of the Contractor's notice, the Owner shall obtain the services of a licensed laboratory to verify the presence or absence of the material or substance reported by the Contractor and, in the event such material or substance is found to be present, to cause it to be rendered harmless. Unless otherwise required by the Contract Documents, the Owner shall furnish in writing to the Contractor and Architect the names and qualifications of persons or entities who are to perform tests verifying the presence or absence of the material or substance or who are to perform the task of removal or safe containment of the material or substance. The Contractor and the Architect will

promptly reply to the Owner in writing stating whether or not either has reasonable objection to the persons or entities proposed by the Owner. If either the Contractor or Architect has an objection to a person or entity proposed by the Owner, the Owner shall propose another to whom the Contractor and the Architect have no reasonable objection. When the material or substance has been rendered harmless, Work in the affected area shall resume upon written agreement of the Owner and Contractor. By Change Order, the Contract Time shall be extended appropriately and the Contract Sum shall be increased by the amount of the Contractor's reasonable additional costs of shutdown, delay, and start-up.

§ 10.3.3 To the fullest extent permitted by law, the Owner shall indemnify and hold harmless the Contractor, Subcontractors, Architect, Architect's consultants, and agents and employees of any of them from and against claims, damages, losses, and expenses, including but not limited to attorneys' fees, arising out of or resulting from performance of the Work in the affected area if in fact the material or substance presents the risk of bodily injury or death as described in Section 10.3.1 and has not been rendered harmless, provided that such claim, damage, loss, or expense is attributable to bodily injury, sickness, disease or death, or to injury to or destruction of tangible property (other than the Work itself), except to the extent that such damage, loss, or expense is due to the fault or negligence of the party seeking indemnity.

§ 10.3.4 The Owner shall not be responsible under this Section 10.3 for hazardous materials or substances the Contractor brings to the site unless such materials or substances are required by the Contract Documents. The Owner shall be responsible for hazardous materials or substances required by the Contract Documents, except to the extent of the Contractor's fault or negligence in the use and handling of such materials or substances.

§ 10.3.5 The Contractor shall reimburse the Owner for the cost and expense the Owner incurs (1) for remediation of hazardous materials or substances the Contractor brings to the site and negligently handles, or (2) where the Contractor fails to perform its obligations under Section 10.3.1, except to the extent that the cost and expense are due to the Owner's fault or negligence.

§ 10.3.6 If, without negligence on the part of the Contractor, the Contractor is held liable by a government agency for the cost of remediation of a hazardous material or substance solely by reason of performing Work as required by the Contract Documents, the Owner shall reimburse the Contractor for all cost and expense thereby incurred.

§ 10.4 Emergencies

In an emergency affecting safety of persons or property, the Contractor shall act, at the Contractor's discretion, to prevent threatened damage, injury, or loss. Additional compensation or extension of time claimed by the Contractor on account of an emergency shall be determined as provided in Article 15 and Article 7.

ARTICLE 11 INSURANCE AND BONDS

§ 11.1 Contractor's Insurance and Bonds

§ 11.1.1 The Contractor shall purchase and maintain insurance of the types and limits of liability, containing the endorsements, and subject to the terms and conditions, as described in the Agreement or elsewhere in the Contract Documents. The Contractor shall purchase and maintain the required insurance from an insurance company or insurance companies lawfully authorized to issue insurance in the jurisdiction where the Project is located. The Owner, Architect, and Architect's consultants shall be named as additional insureds under the Contractor's commercial general liability policy or as otherwise described in the Contract Documents.

§ 11.1.2 The Contractor shall provide surety bonds of the types, for such penal sums, and subject to such terms and conditions as required by the Contract Documents. The Contractor shall purchase and maintain the required bonds from a company or companies lawfully authorized to issue surety bonds in the jurisdiction where the Project is located.

§ 11.1.3 Upon the request of any person or entity appearing to be a potential beneficiary of bonds covering payment of obligations arising under the Contract, the Contractor shall promptly furnish a copy of the bonds or shall authorize a copy to be furnished.

§ 11.1.4 Notice of Cancellation or Expiration of Contractor's Required Insurance. Within three (3) business days of the date the Contractor becomes aware of an impending or actual cancellation or expiration of any insurance required by the Contract Documents, the Contractor shall provide notice to the Owner of such impending or actual cancellation or

expiration. Upon receipt of notice from the Contractor, the Owner shall, unless the lapse in coverage arises from an act or omission of the Owner, have the right to stop the Work until the lapse in coverage has been cured by the procurement of replacement coverage by the Contractor. The furnishing of notice by the Contractor shall not relieve the Contractor of any contractual obligation to provide any required coverage.

§ 11.2 Owner's Insurance

§ 11.2.1 The Owner shall purchase and maintain insurance of the types and limits of liability, containing the endorsements, and subject to the terms and conditions, as described in the Agreement or elsewhere in the Contract Documents. The Owner shall purchase and maintain the required insurance from an insurance company or insurance companies lawfully authorized to issue insurance in the jurisdiction where the Project is located.

§ 11.2.2 Failure to Purchase Required Property Insurance. If the Owner fails to purchase and maintain the required property insurance, with all of the coverages and in the amounts described in the Agreement or elsewhere in the Contract Documents, the Owner shall inform the Contractor in writing prior to commencement of the Work. Upon receipt of notice from the Owner, the Contractor may delay commencement of the Work and may obtain insurance that will protect the interests of the Contractor, Subcontractors, and Sub-Subcontractors in the Work. When the failure to provide coverage has been cured or resolved, the Contract Sum and Contract Time shall be equitably adjusted. In the event the Owner fails to procure coverage, the Owner waives all rights against the Contractor, Subcontractors, and Sub-subcontractors to the extent the loss to the Owner would have been covered by the insurance to have been procured by the Owner. The cost of the insurance shall be charged to the Owner by a Change Order. If the Owner does not provide written notice, and the Contractor is damaged by the failure or neglect of the Owner to purchase or maintain the required insurance, the Owner shall reimburse the Contractor for all reasonable costs and damages attributable thereto.

§ 11.2.3 Notice of Cancellation or Expiration of Owner's Required Property Insurance. Within three (3) business days of the date the Owner becomes aware of an impending or actual cancellation or expiration of any property insurance required by the Contract Documents, the Owner shall provide notice to the Contractor of such impending or actual cancellation or expiration. Unless the lapse in coverage arises from an act or omission of the Contractor: (1) the Contractor, upon receipt of notice from the Owner, shall have the right to stop the Work until the lapse in coverage has been cured by the procurement of replacement coverage by either the Owner or the Contractor; (2) the Contract Time and Contract Sum shall be equitably adjusted; and (3) the Owner waives all rights against the Contractor, Subcontractors, and Sub-subcontractors to the extent any loss to the Owner would have been covered by the insurance had it not expired or been cancelled. If the Contractor purchases replacement coverage, the cost of the insurance shall be charged to the Owner by an appropriate Change Order. The furnishing of notice by the Owner shall not relieve the Owner of any contractual obligation to provide required insurance.

§ 11.3 Waivers of Subrogation

§ 11.3.1 The Owner and Contractor waive all rights against (1) each other and any of their subcontractors, sub-subcontractors, agents, and employees, each of the other; (2) the Architect and Architect's consultants; and (3) Separate Contractors, if any, and any of their subcontractors, sub-subcontractors, agents, and employees, for damages caused by fire, or other causes of loss, to the extent those losses are covered by property insurance required by the Agreement or other property insurance applicable to the Project, except such rights as they have to proceeds of such insurance. The Owner or Contractor, as appropriate, shall require similar written waivers in favor of the individuals and entities identified above from the Architect, Architect's consultants, Separate Contractors, subcontractors, and sub-subcontractors. The policies of insurance purchased and maintained by each person or entity agreeing to waive claims pursuant to this section 11.3.1 shall not prohibit this waiver of subrogation. This waiver of subrogation shall be effective as to a person or entity (1) even though that person or entity would otherwise have a duty of indemnification, contractual or otherwise, (2) even though that person or entity did not pay the insurance premium directly or indirectly, or (3) whether or not the person or entity had an insurable interest in the damaged property.

§ 11.3.2 If during the Project construction period the Owner insures properties, real or personal or both, at or adjacent to the site by property insurance under policies separate from those insuring the Project, or if after final payment property insurance is to be provided on the completed Project through a policy or policies other than those insuring the Project during the construction period, to the extent permissible by such policies, the Owner waives all rights in accordance with the terms of Section 11.3.1 for damages caused by fire or other causes of loss covered by this separate property insurance.

§ 11.4 Loss of Use, Business Interruption, and Delay in Completion Insurance

The Owner, at the Owner's option, may purchase and maintain insurance that will protect the Owner against loss of use of the Owner's property, or the inability to conduct normal operations, due to fire or other causes of loss. The Owner waives all rights of action against the Contractor and Architect for loss of use of the Owner's property, due to fire or other hazards however caused.

§11.5 Adjustment and Settlement of Insured Loss

§ 11.5.1 A loss insured under the property insurance required by the Agreement shall be adjusted by the Owner as fiduciary and made payable to the Owner as fiduciary for the insureds, as their interests may appear, subject to requirements of any applicable mortgagee clause and of Section 11.5.2. The Owner shall pay the Architect and Contractor their just shares of insurance proceeds received by the Owner, and by appropriate agreements the Architect and Contractor shall make payments to their consultants and Subcontractors in similar manner.

§ 11.5.2 Prior to settlement of an insured loss, the Owner shall notify the Contractor of the terms of the proposed settlement as well as the proposed allocation of the insurance proceeds. The Contractor shall have 14 days from receipt of notice to object to the proposed settlement or allocation of the proceeds. If the Contractor does not object, the Owner shall settle the loss and the Contractor shall be bound by the settlement and allocation. Upon receipt, the Owner shall deposit the insurance proceeds in a separate account and make the appropriate distributions. Thereafter, if no other agreement is made or the Owner does not terminate the Contract for convenience, the Owner and Contractor shall execute a Change Order for reconstruction of the damaged or destroyed Work in the amount allocated for that purpose. If the Contractor timely objects to either the terms of the proposed settlement or the allocation of the proceeds, the Owner may proceed to settle the insured loss, and any dispute between the Owner and Contractor arising out of the settlement or allocation of the proceeds shall be resolved pursuant to Article 15. Pending resolution of any dispute, the Owner may issue a Construction Change Directive for the reconstruction of the damaged or destroyed Work.

ARTICLE 12 UNCOVERING AND CORRECTION OF WORK

§ 12.1 Uncovering of Work

§ 12.1.1 If a portion of the Work is covered contrary to the Architect's request or to requirements specifically expressed in the Contract Documents, it must, if requested in writing by the Architect, be uncovered for the Architect's examination and be replaced at the Contractor's expense without change in the Contract Time.

§ 12.1.2 If a portion of the Work has been covered that the Architect has not specifically requested to examine prior to its being covered, the Architect may request to see such Work and it shall be uncovered by the Contractor. If such Work is in accordance with the Contract Documents, the Contractor shall be entitled to an equitable adjustment to the Contract Sum and Contract Time as may be appropriate. If such Work is not in accordance with the Contract Documents, the costs of uncovering the Work, and the cost of correction, shall be at the Contractor's expense.

§ 12.2 Correction of Work

§ 12.2.1 Before Substantial Completion

The Contractor shall promptly correct Work rejected by the Architect or failing to conform to the requirements of the Contract Documents, discovered before Substantial Completion and whether or not fabricated, installed or completed. Costs of correcting such rejected Work, including additional testing and inspections, the cost of uncovering and replacement, and compensation for the Architect's services and expenses made necessary thereby, shall be at the Contractor's expense.

§ 12.2.2 After Substantial Completion

§ 12.2.2.1 In addition to the Contractor's obligations under Section 3.5, if, within one year after the date of Substantial Completion of the Work or designated portion thereof or after the date for commencement of warranties established under Section 9.9.1, or by terms of any applicable special warranty required by the Contract Documents, any of the Work is found to be not in accordance with the requirements of the Contract Documents, the Contractor shall correct it promptly after receipt of notice from the Owner to do so, unless the Owner has previously given the Contractor a written acceptance of such condition. The Owner shall give such notice promptly after discovery of the condition. During the one-year period for correction of Work, if the Owner fails to notify the Contractor and give the Contractor an opportunity to make the correction, the Owner waives the rights to require correction by the Contractor and to make a claim for breach of warranty. If the Contractor fails to correct nonconforming Work within a reasonable time during

that period after receipt of notice from the Owner or Architect, the Owner may correct it in accordance with Section 2.5.

§ 12.2.2.2 The one-year period for correction of Work shall be extended with respect to portions of Work first performed after Substantial Completion by the period of time between Substantial Completion and the actual completion of that portion of the Work.

§ 12.2.2.3 The one-year period for correction of Work shall not be extended by corrective Work performed by the Contractor pursuant to this Section 12.2.

§ 12.2.3 The Contractor shall remove from the site portions of the Work that are not in accordance with the requirements of the Contract Documents and are neither corrected by the Contractor nor accepted by the Owner.

§ 12.2.4 The Contractor shall bear the cost of correcting destroyed or damaged construction of the Owner or Separate Contractors, whether completed or partially completed, caused by the Contractor's correction or removal of Work that is not in accordance with the requirements of the Contract Documents.

§ 12.2.5 Nothing contained in this Section 12.2 shall be construed to establish a period of limitation with respect to other obligations the Contractor has under the Contract Documents. Establishment of the one-year period for correction of Work as described in Section 12.2.2 relates only to the specific obligation of the Contractor to correct the Work, and has no relationship to the time within which the obligation to comply with the Contract Documents may be sought to be enforced, nor to the time within which proceedings may be commenced to establish the Contractor's liability with respect to the Contractor's obligations other than specifically to correct the Work.

§ 12.3 Acceptance of Nonconforming Work

If the Owner prefers to accept Work that is not in accordance with the requirements of the Contract Documents, the Owner may do so instead of requiring its removal and correction, in which case the Contract Sum will be reduced as appropriate and equitable. Such adjustment shall be effected whether or not final payment has been made.

ARTICLE 13 MISCELLANEOUS PROVISIONS

§ 13.1 Governing Law

The Contract shall be governed by the law of the place where the Project is located, excluding that jurisdiction's choice of law rules. If the parties have selected arbitration as the method of binding dispute resolution, the Federal Arbitration Act shall govern Section 15.4.

§ 13.2 Successors and Assigns

§ 13.2.1 The Owner and Contractor respectively bind themselves, their partners, successors, assigns, and legal representatives to covenants, agreements, and obligations contained in the Contract Documents. Except as provided in Section 13.2.2, neither party to the Contract shall assign the Contract as a whole without written consent of the other. If either party attempts to make an assignment without such consent, that party shall nevertheless remain legally responsible for all obligations under the Contract.

§ 13.2.2 The Owner may, without consent of the Contractor, assign the Contract to a lender providing construction financing for the Project, if the lender assumes the Owner's rights and obligations under the Contract Documents. The Contractor shall execute all consents reasonably required to facilitate the assignment.

§ 13.3 Rights and Remedies

§ 13.3.1 Duties and obligations imposed by the Contract Documents and rights and remedies available thereunder shall be in addition to and not a limitation of duties, obligations, rights, and remedies otherwise imposed or available by law.

§ 13.3.2 No action or failure to act by the Owner, Architect, or Contractor shall constitute a waiver of a right or duty afforded them under the Contract, nor shall such action or failure to act constitute approval of or acquiescence in a breach thereunder, except as may be specifically agreed upon in writing.

§ 13.4 Tests and Inspections

§ 13.4.1 Tests, inspections, and approvals of portions of the Work shall be made as required by the Contract Documents and by applicable laws, statutes, ordinances, codes, rules, and regulations or lawful orders of public authorities. Unless otherwise provided, the Contractor shall make arrangements for such tests, inspections, and approvals with an independent testing laboratory or entity acceptable to the Owner, or with the appropriate public authority, and shall bear all related costs of tests, inspections, and approvals. The Contractor shall give the Architect timely notice of when and where tests and inspections are to be made so that the Architect may be present for such procedures. The Owner shall bear costs of tests, inspections, or approvals that do not become requirements until after bids are received or negotiations concluded. The Owner shall directly arrange and pay for tests, inspections, or approvals where building codes or applicable laws or regulations so require.

§ 13.4.2 If the Architect, Owner, or public authorities having jurisdiction determine that portions of the Work require additional testing, inspection, or approval not included under Section 13.4.1, the Architect will, upon written authorization from the Owner, instruct the Contractor to make arrangements for such additional testing, inspection, or approval, by an entity acceptable to the Owner, and the Contractor shall give timely notice to the Architect of when and where tests and inspections are to be made so that the Architect may be present for such procedures. Such costs, except as provided in Section 13.4.3, shall be at the Owner's expense.

§ 13.4.3 If procedures for testing, inspection, or approval under Sections 13.4.1 and 13.4.2 reveal failure of the portions of the Work to comply with requirements established by the Contract Documents, all costs made necessary by such failure, including those of repeated procedures and compensation for the Architect's services and expenses, shall be at the Contractor's expense.

§ 13.4.4 Required certificates of testing, inspection, or approval shall, unless otherwise required by the Contract Documents, be secured by the Contractor and promptly delivered to the Architect.

§ 13.4.5 If the Architect is to observe tests, inspections, or approvals required by the Contract Documents, the Architect will do so promptly and, where practicable, at the normal place of testing.

§ 13.4.6 Tests or inspections conducted pursuant to the Contract Documents shall be made promptly to avoid unreasonable delay in the Work.

§ 13.5 Interest

Payments due and unpaid under the Contract Documents shall bear interest from the date payment is due at the rate the parties agree upon in writing or, in the absence thereof, at the legal rate prevailing from time to time at the place where the Project is located.

ARTICLE 14 TERMINATION OR SUSPENSION OF THE CONTRACT

§ 14.1 Termination by the Contractor

§ 14.1.1 The Contractor may terminate the Contract if the Work is stopped for a period of 30 consecutive days through no act or fault of the Contractor, a Subcontractor, a Sub-subcontractor, their agents or employees, or any other persons or entities performing portions of the Work, for any of the following reasons:

- .1 Issuance of an order of a court or other public authority having jurisdiction that requires all Work to be stopped;
- .2 An act of government, such as a declaration of national emergency, that requires all Work to be stopped;
- .3 Because the Architect has not issued a Certificate for Payment and has not notified the Contractor of the reason for withholding certification as provided in Section 9.4.1, or because the Owner has not made payment on a Certificate for Payment within the time stated in the Contract Documents; or
- .4 The Owner has failed to furnish to the Contractor reasonable evidence as required by Section 2.2.

§ 14.1.2 The Contractor may terminate the Contract if, through no act or fault of the Contractor, a Subcontractor, a Sub-subcontractor, their agents or employees, or any other persons or entities performing portions of the Work, repeated suspensions, delays, or interruptions of the entire Work by the Owner as described in Section 14.3, constitute in the aggregate more than 100 percent of the total number of days scheduled for completion, or 120 days in any 365-day period, whichever is less.

§ 14.1.3 If one of the reasons described in Section 14.1.1 or 14.1.2 exists, the Contractor may, upon seven days' notice to the Owner and Architect, terminate the Contract and recover from the Owner payment for Work executed, as well as reasonable overhead and profit on Work not executed, and costs incurred by reason of such termination.

§ 14.1.4 If the Work is stopped for a period of 60 consecutive days through no act or fault of the Contractor, a Subcontractor, a Sub-subcontractor, or their agents or employees or any other persons or entities performing portions of the Work because the Owner has repeatedly failed to fulfill the Owner's obligations under the Contract Documents with respect to matters important to the progress of the Work, the Contractor may, upon seven additional days' notice to the Owner and the Architect, terminate the Contract and recover from the Owner as provided in Section 14.1.3.

§ 14.2 Termination by the Owner for Cause

§ 14.2.1 The Owner may terminate the Contract if the Contractor

- .1 repeatedly refuses or fails to supply enough properly skilled workers or proper materials;
- .2 fails to make payment to Subcontractors or suppliers in accordance with the respective agreements between the Contractor and the Subcontractors or suppliers;
- .3 repeatedly disregards applicable laws, statutes, ordinances, codes, rules and regulations, or lawful orders of a public authority; or
- .4 otherwise is guilty of substantial breach of a provision of the Contract Documents.

§ 14.2.2 When any of the reasons described in Section 14.2.1 exist, and upon certification by the Architect that sufficient cause exists to justify such action, the Owner may, without prejudice to any other rights or remedies of the Owner and after giving the Contractor and the Contractor's surety, if any, seven days' notice, terminate employment of the Contractor and may, subject to any prior rights of the surety:

- .1 Exclude the Contractor from the site and take possession of all materials, equipment, tools, and construction equipment and machinery thereon owned by the Contractor;
- .2 Accept assignment of subcontracts pursuant to Section 5.4; and
- .3 Finish the Work by whatever reasonable method the Owner may deem expedient. Upon written request of the Contractor, the Owner shall furnish to the Contractor a detailed accounting of the costs incurred by the Owner in finishing the Work.

§ 14.2.3 When the Owner terminates the Contract for one of the reasons stated in Section 14.2.1, the Contractor shall not be entitled to receive further payment until the Work is finished.

§ 14.2.4 If the unpaid balance of the Contract Sum exceeds costs of finishing the Work, including compensation for the Architect's services and expenses made necessary thereby, and other damages incurred by the Owner and not expressly waived, such excess shall be paid to the Contractor. If such costs and damages exceed the unpaid balance, the Contractor shall pay the difference to the Owner. The amount to be paid to the Contractor or Owner, as the case may be, shall be certified by the Initial Decision Maker, upon application, and this obligation for payment shall survive termination of the Contract.

§ 14.3 Suspension by the Owner for Convenience

§ 14.3.1 The Owner may, without cause, order the Contractor in writing to suspend, delay or interrupt the Work, in whole or in part for such period of time as the Owner may determine.

§ 14.3.2 The Contract Sum and Contract Time shall be adjusted for increases in the cost and time caused by suspension, delay, or interruption under Section 14.3.1. Adjustment of the Contract Sum shall include profit. No adjustment shall be made to the extent

- .1 that performance is, was, or would have been, so suspended, delayed, or interrupted, by another cause for which the Contractor is responsible; or
- .2 that an equitable adjustment is made or denied under another provision of the Contract.

§ 14.4 Termination by the Owner for Convenience

§ 14.4.1 The Owner may, at any time, terminate the Contract for the Owner's convenience and without cause.

§ 14.4.2 Upon receipt of notice from the Owner of such termination for the Owner's convenience, the Contractor shall

- .1 cease operations as directed by the Owner in the notice;

- .2 take actions necessary, or that the Owner may direct, for the protection and preservation of the Work; and
- .3 except for Work directed to be performed prior to the effective date of termination stated in the notice, terminate all existing subcontracts and purchase orders and enter into no further subcontracts and purchase orders.

§ 14.4.3 In case of such termination for the Owner's convenience, the Owner shall pay the Contractor for Work properly executed; costs incurred by reason of the termination, including costs attributable to termination of Subcontracts; and the termination fee, if any, set forth in the Agreement.

ARTICLE 15 CLAIMS AND DISPUTES

§ 15.1 Claims

§ 15.1.1 Definition

A Claim is a demand or assertion by one of the parties seeking, as a matter of right, payment of money, a change in the Contract Time, or other relief with respect to the terms of the Contract. The term "Claim" also includes other disputes and matters in question between the Owner and Contractor arising out of or relating to the Contract. The responsibility to substantiate Claims shall rest with the party making the Claim. This Section 15.1.1 does not require the Owner to file a Claim in order to impose liquidated damages in accordance with the Contract Documents.

§ 15.1.2 Time Limits on Claims

The Owner and Contractor shall commence all Claims and causes of action against the other and arising out of or related to the Contract, whether in contract, tort, breach of warranty or otherwise, in accordance with the requirements of the binding dispute resolution method selected in the Agreement and within the period specified by applicable law, but in any case not more than 10 years after the date of Substantial Completion of the Work. The Owner and Contractor waive all Claims and causes of action not commenced in accordance with this Section 15.1.2.

§ 15.1.3 Notice of Claims

§ 15.1.3.1 Claims by either the Owner or Contractor, where the condition giving rise to the Claim is first discovered prior to expiration of the period for correction of the Work set forth in Section 12.2.2, shall be initiated by notice to the other party and to the Initial Decision Maker with a copy sent to the Architect, if the Architect is not serving as the Initial Decision Maker. Claims by either party under this Section 15.1.3.1 shall be initiated within 21 days after occurrence of the event giving rise to such Claim or within 21 days after the claimant first recognizes the condition giving rise to the Claim, whichever is later.

§ 15.1.3.2 Claims by either the Owner or Contractor, where the condition giving rise to the Claim is first discovered after expiration of the period for correction of the Work set forth in Section 12.2.2, shall be initiated by notice to the other party. In such event, no decision by the Initial Decision Maker is required.

§ 15.1.4 Continuing Contract Performance

§ 15.1.4.1 Pending final resolution of a Claim, except as otherwise agreed in writing or as provided in Section 9.7 and Article 14, the Contractor shall proceed diligently with performance of the Contract and the Owner shall continue to make payments in accordance with the Contract Documents.

§ 15.1.4.2 The Contract Sum and Contract Time shall be adjusted in accordance with the Initial Decision Maker's decision, subject to the right of either party to proceed in accordance with this Article 15. The Architect will issue Certificates for Payment in accordance with the decision of the Initial Decision Maker.

§ 15.1.5 Claims for Additional Cost

If the Contractor wishes to make a Claim for an increase in the Contract Sum, notice as provided in Section 15.1.3 shall be given before proceeding to execute the portion of the Work that is the subject of the Claim. Prior notice is not required for Claims relating to an emergency endangering life or property arising under Section 10.4.

§ 15.1.6 Claims for Additional Time

§ 15.1.6.1 If the Contractor wishes to make a Claim for an increase in the Contract Time, notice as provided in Section 15.1.3 shall be given. The Contractor's Claim shall include an estimate of cost and of probable effect of delay on progress of the Work. In the case of a continuing delay, only one Claim is necessary.

§ 15.1.6.2 If adverse weather conditions are the basis for a Claim for additional time, such Claim shall be documented by data substantiating that weather conditions were abnormal for the period of time, could not have been reasonably anticipated, and had an adverse effect on the scheduled construction.

§ 15.1.7 Waiver of Claims for Consequential Damages

The Contractor and Owner waive Claims against each other for consequential damages arising out of or relating to this Contract. This mutual waiver includes

- .1 damages incurred by the Owner for rental expenses, for losses of use, income, profit, financing, business and reputation, and for loss of management or employee productivity or of the services of such persons; and
- .2 damages incurred by the Contractor for principal office expenses including the compensation of personnel stationed there, for losses of financing, business and reputation, and for loss of profit, except anticipated profit arising directly from the Work.

This mutual waiver is applicable, without limitation, to all consequential damages due to either party's termination in accordance with Article 14. Nothing contained in this Section 15.1.7 shall be deemed to preclude assessment of liquidated damages, when applicable, in accordance with the requirements of the Contract Documents.

§ 15.2 Initial Decision

§ 15.2.1 Claims, excluding those where the condition giving rise to the Claim is first discovered after expiration of the period for correction of the Work set forth in Section 12.2.2 or arising under Sections 10.3, 10.4, and 11.5, shall be referred to the Initial Decision Maker for initial decision. The Architect will serve as the Initial Decision Maker, unless otherwise indicated in the Agreement. Except for those Claims excluded by this Section 15.2.1, an initial decision shall be required as a condition precedent to mediation of any Claim. If an initial decision has not been rendered within 30 days after the Claim has been referred to the Initial Decision Maker, the party asserting the Claim may demand mediation and binding dispute resolution without a decision having been rendered. Unless the Initial Decision Maker and all affected parties agree, the Initial Decision Maker will not decide disputes between the Contractor and persons or entities other than the Owner.

§ 15.2.2 The Initial Decision Maker will review Claims and within ten days of the receipt of a Claim take one or more of the following actions: (1) request additional supporting data from the claimant or a response with supporting data from the other party, (2) reject the Claim in whole or in part, (3) approve the Claim, (4) suggest a compromise, or (5) advise the parties that the Initial Decision Maker is unable to resolve the Claim if the Initial Decision Maker lacks sufficient information to evaluate the merits of the Claim or if the Initial Decision Maker concludes that, in the Initial Decision Maker's sole discretion, it would be inappropriate for the Initial Decision Maker to resolve the Claim.

§ 15.2.3 In evaluating Claims, the Initial Decision Maker may, but shall not be obligated to, consult with or seek information from either party or from persons with special knowledge or expertise who may assist the Initial Decision Maker in rendering a decision. The Initial Decision Maker may request the Owner to authorize retention of such persons at the Owner's expense.

§ 15.2.4 If the Initial Decision Maker requests a party to provide a response to a Claim or to furnish additional supporting data, such party shall respond, within ten days after receipt of the request, and shall either (1) provide a response on the requested supporting data, (2) advise the Initial Decision Maker when the response or supporting data will be furnished, or (3) advise the Initial Decision Maker that no supporting data will be furnished. Upon receipt of the response or supporting data, if any, the Initial Decision Maker will either reject or approve the Claim in whole or in part.

§ 15.2.5 The Initial Decision Maker will render an initial decision approving or rejecting the Claim, or indicating that the Initial Decision Maker is unable to resolve the Claim. This initial decision shall (1) be in writing; (2) state the reasons therefor; and (3) notify the parties and the Architect, if the Architect is not serving as the Initial Decision Maker, of any change in the Contract Sum or Contract Time or both. The initial decision shall be final and binding on the parties but subject to mediation and, if the parties fail to resolve their dispute through mediation, to binding dispute resolution.

§ 15.2.6 Either party may file for mediation of an initial decision at any time, subject to the terms of Section 15.2.6.1.

§ 15.2.6.1 Either party may, within 30 days from the date of receipt of an initial decision, demand in writing that the other party file for mediation. If such a demand is made and the party receiving the demand fails to file for mediation within 30 days after receipt thereof, then both parties waive their rights to mediate or pursue binding dispute resolution proceedings with respect to the initial decision.

§ 15.2.7 In the event of a Claim against the Contractor, the Owner may, but is not obligated to, notify the surety, if any, of the nature and amount of the Claim. If the Claim relates to a possibility of a Contractor's default, the Owner may, but is not obligated to, notify the surety and request the surety's assistance in resolving the controversy.

§ 15.2.8 If a Claim relates to or is the subject of a mechanic's lien, the party asserting such Claim may proceed in accordance with applicable law to comply with the lien notice or filing deadlines.

§ 15.3 Mediation

§ 15.3.1 Claims, disputes, or other matters in controversy arising out of or related to the Contract, except those waived as provided for in Sections 9.10.4, 9.10.5, and 15.1.7, shall be subject to mediation as a condition precedent to binding dispute resolution.

§ 15.3.2 The parties shall endeavor to resolve their Claims by mediation which, unless the parties mutually agree otherwise, shall be administered by the American Arbitration Association in accordance with its Construction Industry Mediation Procedures in effect on the date of the Agreement. A request for mediation shall be made in writing, delivered to the other party to the Contract, and filed with the person or entity administering the mediation. The request may be made concurrently with the filing of binding dispute resolution proceedings but, in such event, mediation shall proceed in advance of binding dispute resolution proceedings, which shall be stayed pending mediation for a period of 60 days from the date of filing, unless stayed for a longer period by agreement of the parties or court order. If an arbitration is stayed pursuant to this Section 15.3.2, the parties may nonetheless proceed to the selection of the arbitrator(s) and agree upon a schedule for later proceedings.

§ 15.3.3 Either party may, within 30 days from the date that mediation has been concluded without resolution of the dispute or 60 days after mediation has been demanded without resolution of the dispute, demand in writing that the other party file for binding dispute resolution. If such a demand is made and the party receiving the demand fails to file for binding dispute resolution within 60 days after receipt thereof, then both parties waive their rights to binding dispute resolution proceedings with respect to the initial decision.

§ 15.3.4 The parties shall share the mediator's fee and any filing fees equally. The mediation shall be held in the place where the Project is located, unless another location is mutually agreed upon. Agreements reached in mediation shall be enforceable as settlement agreements in any court having jurisdiction thereof.

§ 15.4 Arbitration

§ 15.4.1 If the parties have selected arbitration as the method for binding dispute resolution in the Agreement, any Claim subject to, but not resolved by, mediation shall be subject to arbitration which, unless the parties mutually agree otherwise, shall be administered by the American Arbitration Association in accordance with its Construction Industry Arbitration Rules in effect on the date of the Agreement. The Arbitration shall be conducted in the place where the Project is located, unless another location is mutually agreed upon. A demand for arbitration shall be made in writing, delivered to the other party to the Contract, and filed with the person or entity administering the arbitration. The party filing a notice of demand for arbitration must assert in the demand all Claims then known to that party on which arbitration is permitted to be demanded.

§ 15.4.1.1 A demand for arbitration shall be made no earlier than concurrently with the filing of a request for mediation, but in no event shall it be made after the date when the institution of legal or equitable proceedings based on the Claim would be barred by the applicable statute of limitations. For statute of limitations purposes, receipt of a written demand for arbitration by the person or entity administering the arbitration shall constitute the institution of legal or equitable proceedings based on the Claim.

§ 15.4.2 The award rendered by the arbitrator or arbitrators shall be final, and judgment may be entered upon it in accordance with applicable law in any court having jurisdiction thereof.

§ 15.4.3 The foregoing agreement to arbitrate and other agreements to arbitrate with an additional person or entity duly consented to by parties to the Agreement, shall be specifically enforceable under applicable law in any court having jurisdiction thereof.

§ 15.4.4 Consolidation or Joinder

§ 15.4.4.1 Subject to the rules of the American Arbitration Association or other applicable arbitration rules, either party may consolidate an arbitration conducted under this Agreement with any other arbitration to which it is a party provided that (1) the arbitration agreement governing the other arbitration permits consolidation, (2) the arbitrations to be consolidated substantially involve common questions of law or fact, and (3) the arbitrations employ materially similar procedural rules and methods for selecting arbitrator(s).

§ 15.4.4.2 Subject to the rules of the American Arbitration Association or other applicable arbitration rules, either party may include by joinder persons or entities substantially involved in a common question of law or fact whose presence is required if complete relief is to be accorded in arbitration, provided that the party sought to be joined consents in writing to such joinder. Consent to arbitration involving an additional person or entity shall not constitute consent to arbitration of any claim, dispute or other matter in question not described in the written consent.

§ 15.4.4.3 The Owner and Contractor grant to any person or entity made a party to an arbitration conducted under this Section 15.4, whether by joinder or consolidation, the same rights of joinder and consolidation as those of the Owner and Contractor under this Agreement.

SUPPLEMENTARY CONDITIONS OF THE CONTRACT

1. DEFINITIONS - Supplement Paragraph 1.1 as follows:
 - a. When words such as approved, proper, satisfactory, equal, and as directed are used, they imply such reference to the Architect's specific approval and directions.
 - b. Provide means to furnish and install.
 - c. The provisions of the Agreement take precedence over all other Contract Documents.
2. WARRANTY - Supplement Paragraph 3.5.1 as follows:
 - a. Contractor warrants to Owner and Architect that on receipt of notice from either of them, within the period of one (1) year following date of Substantial Completion, that defects in materials and/or workmanship have appeared in the Work, Contractor will promptly correct such defects to the state of condition originally required by the Contract Documents at Contractor's expense.
3. SHOP DRAWINGS - Supplement Paragraph 3.12 as follows:
 - a. The Contractor shall submit **one (1) electronic copy** of all Shop or Setting Drawings and Schedules required for the work of the various trades, after same have been checked and compared with the Contract Document Requirements, and after checking with field conditions at the job and so certified on the Drawings by the Contractor. Above Drawings will not be checked by Architect unless same bear certification.
 - b. Architect's approval is subject to notations on Drawings, Compliance with Drawings and Specifications, and conditions and measurements at project. Measurements and quantity not checked or approved.
 - c. Contractor shall review and initial acceptance of the supplemental document **Exhibit H** of the Spec package. Exhibit H outlines the required process for approval of shop drawings and any alternates being submitted, as per items a. and b. of this section, and the AIA B101 contract identifying number of submittal reviews as follows:
(2) reviews of each Shop Drawing by Architect. All information to make a complete review of the submitted product and/or system must be included for the review to be accepted.
4. SAMPLES - Supplement Subparagraph 3.12.3 as follows:
 - a. All samples as called for in the various Sections of this Specification and any other samples, as directed, shall be furnished by the Contractor for approval.
 - b. All samples of materials that require approval as to color, texture, finish and type shall be furnished at the same time, so that an intelligent selection of colors and textures may be made by the Architect.
5. COLOR SELECTIONS
 - a. The Contractor shall provide for and coordinate into the project construction schedule, a 6-week time frame for the Architect/Designer to make final color selections from Contractor's submittals, obtain approval from the Owner and to submit a color schedule, indicating what colors go where, to the Contractor. Time frame begins when Architect has received 100% of submittals listed below.
 - b. Submittals, i.e., actual samples, manufacturers' literature, full color line options, etc., shall include as a minimum, but not limited to:
 - Carpet Types
 - Sheet Vinyl Flooring
 - Vinyl Composition Tile Flooring
 - Vinyl Base
 - Ceramic Wall Tile
 - Ceiling Types
 - Paint
 - Corner Guards
 - Plastic Laminate (Manufacturer)
 - Wood Stain for Doors and Woodwork
 - Aluminum Storefront System
6. CLEAN UP - Supplement Paragraph 3.15 as follows:
 - a. Each Contractor shall, at all times, remove any and all of his rubbish from the buildings and grounds and keep the building site clean.
 - b. In addition to the general broom cleaning, the General Contractor shall do the following special cleaning for all trades at the completion of the work:

- 1) Glass. Remove putty, stains and paint from all glass and wash and polish same. Care shall be taken not to scratch the glass.
 - 2) Painted, Decorated, and Stained Work. Remove all marks, stains, fingerprints and other soil or dirt from all painted, decorated, and stained work.
 - 3) Temporary Protection. Remove all temporary protections; clean and polish all floors at completion.
 - 4) Woodwork. Clean and polish all woodwork upon completion.
 - 5) Hardware. Clean and polish all hardware for all trades. This shall include removal of all stains, dust, dirt, paint, etc., upon completion.
 - 6) Tile Work. Remove all spots, soil, and paint from all tile work, wash same upon completion.
 - 7) Fixtures and Equipment. Clean all fixtures and equipment, removing all stains, paint, dirt and dust.
- c. All combustible rubbish, and all debris and other rubbish shall be removed entirely from the premises.
7. **MUTUAL RESPONSIBILITY OF CONTRACTORS** - Supplement Paragraph 6.2 as follows:
- a. General Contractor shall assume general coordination and direction of the project. General Contractor shall cooperate with Mechanical and Electrical Contractors and other subcontractors and/or suppliers on the Work and install their work in sequence to facilitate and not delay the completion of the project. The Architect is not the coordinator or expeditor of the work of the contractors and/or subcontractors referred to hereinbefore.
8. **CHANGES IN THE WORK**
Refer to Paragraph 7.2 and insert the following:
- a. Whenever a Change Order involves net cost decrease, the CREDIT to the Owner shall be such net cost decrease. Whenever a Change Order involves a summary net increase, the Contract shall be increased by the amount of such net cost increase plus % of such net cost for overhead and profit per Owner-Contractor contract. The General Contractor will furnish supervision and coordination for referenced agreed % of the cost of additional Mechanical and Electrical work ordered by the Owner.
 - b. The Contractor shall furnish the Owner an itemized accounting with supporting data used in computing the value of any change that might be ordered.
 - c. Change Orders must state a number of added days or days to be deleted from completion time. If no change in days is required by the change order, write NONE. Failure to comply with above voids any later request for extra time.
9. **APPLICATION FOR PROGRESS PAYMENTS AND CERTIFICATION FOR PAYMENT**
- a. Amend Subparagraph 9.3.1 and insert the following: On or before the 25th day of each month, the Contractor shall submit to the Architect an itemized Application for Payment supported by such data substantiating the Contractor's right to payment as the Owner or Architect may require.
 - b. Amend Subparagraph 9.4.1 and insert: If the Contractor has made application for payment as above, the Architect will, with reasonable promptness and within seven (7) days after receipt of the application, issue an application for payment to the Owner, with a copy to the Contractor in the amount of 90% of the value of the Contract the Architect determines has been completed to the date of application, thus a 10% retainage, less any amount paid to the Contractor, or state in writing his reason for withholding an application as provided in Subparagraph 9.5.1.
 - c. Date of payment of the Application for Payment by the Owner is hereby defined as the earliest possible date that the Owner can prepare vouchers after receipt of Application for Payment from the Architect and approval of same by any governing body of the Owner and issuance of vouchers to cover Application for Payment.
10. **CONTRACTOR'S LIABILITY INSURANCE**
- a. Workers' Compensation and Employers Liability Insurance - Refer to Subparagraph 11.1.1.
 - b. Bodily Injury and Property Damage - Refer to Subparagraph 11.1.2. Limits shall be as follows:
 - (1) Limits of liability coverage shall be \$2,000,000.00 Combined Single Limit for Bodily Injury and Property Damage.
 - c. Owner's Protective Liability Insurance - Refer to Paragraph 11.2 - Owner's Option.

11. PERFORMANCE AND PAYMENT BONDS - Supplement Subparagraph 11.4.1 as follows:
 - a. Bond shall be equivalent to AIA Form A311, two part Performance Bond and Labor and Materials Bond with amount shown on each part equal to 100% of the total amount payable by the terms of the Contract. Surety shall be company licensed to do business at the place of building and shall be acceptable to the Owner.

12. PROPERTY INSURANCE MARINE ALL RISK SPECIAL BUILDERS RISK AND TRANSIT FORM Refer to Paragraph 11.4 Property Insurance and insert the following:
 - a. Until the Work is completed and accepted by the Owner, **the General Contractor shall effect and maintain total Property Insurance (Marine All Risk Special Builders Risk and Transit Form)** upon the Work at the site to 100% of the insurable value thereof (plus 8% of this insured value for Architect's Fee in connection with any loss covered by this insurance) including items of labor and materials connected therewith in or adjacent to the structure insured, materials in place or to be used as a part of the permanent construction, including surplus materials, shanties, protective fences, bridges or temporary structures, miscellaneous materials and supplies incidental to the Work, and such scaffoldings, stagings, towers, forms and equipment as are not owned or rented by the Contractor, the cost of which is included in the cost of the work. EXCLUSIONS: This insurance does not cover any tools owned by mechanics; any tools, equipment, scaffoldings, stagings, towers and forms owned or rented by the Contractor; the capital value of which is not included in the cost of the work, nor loss of equipment, materials, tools, etc., by theft. **Contractor shall not commence construction prior to receipt of policy copy from Owner.**
 - b. This insurance shall include the interest of the Owner, the Contractor, Subcontractor, and Sub-Subcontractor in the Work.

END OF SECTION

List of Drawings

GENERAL

	Cover & Sheet Index	UFAS2	UFAS Diagrams
CFP1	Code Footprint	UFAS3	UFAS Diagrams
CFP2	Code Footprint	FH	Fair Housing
CFP3	Code Footprint	TAS1	Texas Accessibility Standards
ANSI1	ANSI Accessibility Standards	TAS2	Texas Accessibility Standards
ANSI2	ANSI Accessibility Standards	ADA	ADA Diagrams
ANSI3	ANSI Accessibility Standards		
UFAS1	UFAS Diagrams		

Civil

C110.1	Site Dimension Plan	C210.1	Municipal Water Plan
C110.2	Site Striping Plan	C320.1	Site Grading Plan
C200.1	Site Utility Plan	C320.2	Site Details
C200.2	Site Utility Details		

Architectural

A1.1	Site Plan	A3.2	Building B - Exterior Elevations
A1.2	Enlarged Plans & Details	A3.3	Building C - Exterior Elevations
A1.3	Enlarged Plans & Details	A3.4	Building D - Exterior Elevations
A1.4	Trash Enclosure Plans and Sections	A4.1	Typical Wall Sections
A2.0	Schedules & Details	A4.2	Typical Wall Sections
A2.1	Building A Floor Plans	A4.3	Typical Wall Sections
A2.2	Building B Floor Plans	A4.4	Section Details
A2.3	Building C Floor Plans	A4.5	Section Details
A2.4	Building D Floor Plans	A4.6	Entry Sections & Elevations
A2.5	Accessible Unit Plans	A4.7	Clubhouse Sections & Details
A2.6	Type-B Unit Plans	A4.9	Fire Penetration Details
A2.7	Standard Unit Plans	A4.10	Stone Manufacturer Details
A2.8	Enlarged Baths & Interior Elevations	A4.12	Hardie Manufacturer Details
A2.9	Enlarged Baths & Interior Elevations	A4.13	Hardie Manufacturer Details
A2.10	Enlarged Baths & Interior Elevations	A5.1	Building A & B Roof Plans
A2.11	Enlarged Baths & Interior Elevations	A5.2	Building C & D Roof Plans
A2.12	Clubhouse Plan & Schedules	A6.1	Stair Section and Enlarged Plans
A2.13	Enlarged Bath & Interior Elevations	A6.2	Enlarged Stair Details
A3.1	Building A - Exterior Elevations		

Landscaping

L1.00	Landscaping Plan
L1.01	Landscaping Plan & Details

Structural

S100	General Notes & Specifications	S214	Bldg A & B - Roof Framing Plan
S110	General Notes and Special Inspections	S220	Bldg C - First Floor Shear Wall Plan
S120	Schedules	S221	Bldg C - Second Floor Framing Plan
S200	Bldg A & B - Footing Plan	S222	Bldg C - Second & Third Floor Shear Wall Plans
S201	Bldg C - Footing Plan	S223	Bldg C - Roof Framing Plan
S202	Bldg D - Footing Plan	S230	Bldg D - First Floor Shear Wall Plan
S203	Bldg A & B - Foundation Plan	S231	Bldg D - Second Floor Framing Plans
S204	Bldg C - Foundation Plan	S232	Bldg D - Second & Third Floor Shear Wall Plans
S205	Bldg D - Foundation Plan	S233	Bldg D - Third Floor Framing Plans
S206	Bldg A & B - First Floor Holdown Plan	S234	Bldg D - Roof Framing Plans
S207	Bldg C - First Floor Holdown Plan	S500	Typical Foundation Details
S208	Bldg D - First Floor Holdown Plan	S501	Foundation Details
S210	Bldg A & B - First Floor Shear Wall Plan	S510	Typical Wood Details
S211	Bldg A & B - Second Floor Framing Plan	S511	Typical Wood Braced Wall Details
S212	Bldg A & B - Second and Third Shear Wall Floor Plan	S512	Wood Truss Details - Floor
S213	Bldg A & B Third Floor Framing Plan	S513	Wood Truss Details - Roof

Mechanical

ME1.1	M/E Site Plan	P5.1	Schedules and Details
P1.0	Plumbing Abbreviations, Legends, Notes	P9.1	Riser Diagrams
P1.1	Bldg A – Underfloor & 1st Floor Waste and Vent Plans	P9.2	Riser Diagrams
P1.2	Bldg A - 2 nd & 3 rd Floor Waste & Vent Plans	P9.3	Riser Diagrams
P1.3	Bldg B – Underfloor & 1st Floor Waste and Vent Plans	M0.1	Mechanical Abbreviations, Legends, Notes
P1.4	Bldg B - 2 nd & 3 rd Floor Waste & Vent Plans	M1.1	Building A – 1 st & 2 nd Floor HVAC Plans
P1.5	Bldg C – Underfloor & 1st Floor Waste and Vent Plans	M1.2	Building A – 3 rd Floor HVAC Plan
P1.6	Bldg C - 2 nd & 3 rd Floor Waste & Vent Plans	M1.3	Building C – 1 st & 2 nd Floor HVAC Plans (Bldg B similar)
P1.7	Bldg D – Underfloor & 1st Floor Waste and Vent Plans	M1.4	Building C - 3 rd Floor HVAC Plan (Bldg B similar)
P1.8	Bldg D - 2 nd & 3 rd Floor Waste & Vent Plans	M1.5	Building D – 1 st & 2 nd Floor HVAC Plan
P1.9	Bldg E Underfloor & First Floor Waste and Vent Plans	M1.6	Building D – 3 rd Floor HVAC Plan
P1.10	Bldg A & B – Domestic Water Plans	M4.1	Enlarged 1 st /2 nd Floor Apartment HVAC Plans
P1.11	Bldg C & D – Domestic Water Plans	M4.2	Enlarged 3 rd Floor Apartment HVAC Plans
P4.1	Enlarged Apartment & Clubhouse Domestic Water Plans	M6.1	Schedules and Details
P4.2	Enlarged Apartment Domestic Water Plan		

Electrical

E0.1	Electrical Abbreviations, Legends, Notes	E6.1	Lighting Diagrams & Lighting Schedule
E1.1	Bldg A – 1 st & 2 nd Floor Power Plans	E6.2	Panel Schedules
E1.2	Bldg A – 3 rd Floor Power Plans	E6.3	Meter Schedules
E1.3	Bldg B – 1 st & 2 nd Floor Power Plans	E6.4	Riser Diagrams
E1.4	Bldg B – 3 rd Floor Power Plans	E6.5	Bldg A One-Line Diagram
E1.5	Bldg C – 1 st & 2 nd Floor Power Plans	E6.6	Bldg A One-Line Diagram
E1.6	Bldg C – 3 rd Floor Power Plans	E6.7	Bldg A One-Line Diagram
E1.7	Bldg D – 1 st & 2 nd Floor Power Plans	E6.8	Bldg A One-Line Diagram
E1.8	Bldg D – 3 rd Floor Power Plans	E7.1	Photometric Site Plan
E4.1	Apartment & Clubhouse Power Plans		

New Apartments Santa Fe

Geotechnical Engineering Report

Lubbock, TX

June 3, 2025 | Terracon Project No. AR255143

Lubbock, Texas

Prepared for:

Jones Gillam Renz Architect, Inc.
730 N. Ninth Street
Salina, Kansas 67401

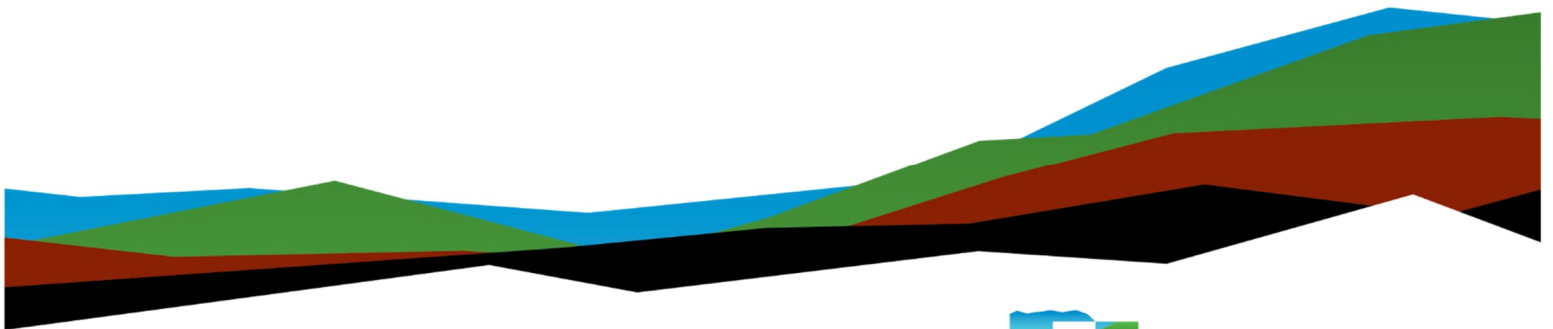

Nationwide
[Terracon.com](https://www.terracon.com)

- Facilities
- Environmental
- Geotechnical
- Materials



5847 50th Street
Lubbock, TX 79424
P (806) 300-0140
Terracon.com

June 3, 2025

Jones Gillam Renz Architect, Inc.
730 N. Ninth Street
Salina, Kansas 67401

Attn: Chris Gillam – Principal
P: (785) 827-0386
E: cgillam@jgarchitects.com

Re: Geotechnical Engineering Report
New Apartments Santa Fe
43rd Street & Justice Avenue
Lubbock, Texas
Terracon Project No. AR255143

Dear Mr. Gillam:

We have completed the scope of Geotechnical Engineering services for the above referenced project in general accordance with Terracon proposal No. PAR245143 dated March 27, 2025. This report presents the findings of the subsurface exploration and provides geotechnical recommendations concerning earthwork and the design and construction of foundations, floor slabs and pavements for the proposed project.

We appreciate the opportunity to be of service to you on this project. If you have any questions concerning this report or if we may be of further service, please contact us.

Sincerely,
Terracon Consultants Inc
(Texas Firm Registration No.: F-3272)

Maverick P. Rubin, E.I.T.
Staff Engineer
Mav.Rubin@terracon.com



 2025.6.3
Jerry T. Sayson, P.E.
Geotechnical Department Manager
Jerry.Sayson@terracon.com

Table of Contents

Introduction.....	1
Project Description.....	1
Site Conditions.....	2
Geotechnical Characterization	3
Seismic Site Class.....	3
Geotechnical Overview	4
Earthwork	4
Site Preparation.....	4
Subgrade Preparation.....	5
Fill Material Types.....	5
Fill Placement and Compaction Requirements	6
Utility Trench Backfill	7
Grading and Drainage.....	7
Earthwork Construction Considerations	8
Construction Observation and Testing	8
Shallow Foundations	9
Design Parameters.....	9
Foundation Construction Considerations	10
Floor Slabs	11
Floor Slab Design Parameters	11
Floor Slab Construction Considerations.....	12
Pavements	12
General Pavement Comments.....	12
Pavement Subgrade Support Characteristics	13
Design Traffic.....	13
Pavement Section Thicknesses.....	13
Pavement Drainage and Maintenance.....	16
General Comments	17

Figures

GeoModel

Attachments

- Exploration and Testing Procedures
- Site Location and Exploration Plans
- Exploration and Laboratory Results
- Supporting Information

Note: This report was originally delivered in a web-based format. **Blue Bold** text in the report indicates a referenced section heading. The PDF version also includes hyperlinks which direct the reader to that section and clicking on the  logo will bring you back to this page. For more interactive features, please view your project online at client.terracon.com.

Refer to each individual Attachment for a listing of contents.

Introduction

This report presents the results of our subsurface exploration and Geotechnical Engineering services performed for the development of new apartment complex to be located at 43rd Street and Justice Avenue in Lubbock, Texas. The purpose of these services was to provide information and geotechnical engineering recommendations related to:

- Subsurface soil conditions
- Groundwater conditions
- Seismic site classification per IBC
- Site preparation and earthwork
- Foundation design and construction
- Floor slab design and construction
- Pavement design and construction

The geotechnical engineering Scope of Services for this project included the advancement of test borings, laboratory testing, engineering analysis, and preparation of this report.

Drawings showing the site and boring locations are shown on the [Site Location](#) and [Exploration Plan](#), respectively. The results of the laboratory testing performed on soil samples obtained from the site during our field exploration are included on the boring logs and as separate graphs in the [Exploration and Laboratory Results](#) section.

Project Description

Our understanding of the project conditions is as follows as discussed and provided by JDMA:

Item	Description
Project Description	The proposed project includes new multiple three-story buildings and a club house with associated parking driveways and dumpster area.
Building Construction	The proposed buildings will be wood frame structure supported on shallow footings.
Finished Floor Elevation	Assumed to be within 2 feet of existing grade.
Below Grade Structures	None anticipated.

Item	Description
Maximum Loads (Assumed)	Structural loads were not available at the time of this proposal. We assumed the loads in estimating settlements based on our experience with similar projects: <ul style="list-style-type: none"> ■ Column: 50 kips ■ Walls: 3 kips per linear foot (klf)
Grading/Slopes	Relatively flat.
Pavements	The following traffic classes and categories were assumed for pavement thicknesses determination: Flexible (Asphaltic Concrete) pavement: <ul style="list-style-type: none"> ■ Light duty, NAPA Class I ■ Heavy-duty, NAPA Class III Rigid (Cement Concrete) Pavement: <ul style="list-style-type: none"> ■ Light duty, ACI 330 Category A ■ Heavy duty, ACI 330 Category D A 20-year design period is provided to design the pavements.

Terracon should be notified if any of the above information is inconsistent with the planned construction, especially the grading limits, as modifications to our recommendations may be necessary.

Site Conditions

The following description of site conditions is derived from our site visit in association with the field exploration.

Item	Description
Parcel Information	The project is located at 43rd Street & Justice Avenue in Lubbock, Texas. The GPS coordinates of the approximate center of the site are 33.5544° N, 101.9517° W. See Site Location and Exploration Plans
Existing Improvements	The project site is a vacant property.
Current Ground Cover	Ground surface is covered with exposed soils
Existing Topography	Relatively flat.

Geotechnical Characterization

We have developed a general characterization of the subsurface conditions based upon our review of the subsurface exploration, laboratory data, geologic setting and our understanding of the project. This characterization, termed GeoModel, forms the basis of our geotechnical calculations and evaluation of the site. Conditions observed at each exploration point are indicated on the individual logs. The individual logs can be found in the [Exploration and Laboratory Results](#) and the GeoModel can be found in the [Figures](#) attachment of this report.

As part of our analyses, we identified the following model layers within the subsurface profile. For a more detailed view of the model layer depths at each boring location, refer to the GeoModel.

Model Layer	Layer Name	General Description
1	Sandy Lean Clay	soft to hard
2	Clayey Sand	loose to very dense

The borings were advanced in the dry using continuous flight auger drilling technique that allow short term groundwater observations to be made while drilling. Groundwater seepage was not encountered within the maximum drilling depth at the time of our field exploration. Groundwater conditions may be different at the time of construction. Groundwater conditions may change because of seasonal variations in rainfall, runoff, and other conditions not apparent at the time of drilling. Long-term groundwater monitoring was outside the scope of services for this project.

Seismic Site Class

The seismic design requirements for buildings and other structures are based on Seismic Design Category. Site Classification is required to determine the Seismic Design Category for a structure. The Site Classification is based on the upper 100 feet of the site profile defined by a weighted average value of either shear wave velocity, standard penetration resistance, or undrained shear strength in accordance with Section 20.4 of ASCE 7 and the International Building Code (IBC 2018). Based on the soil properties observed at the site and as described on the exploration logs and results, our professional opinion is for that a Seismic Site Classification of D be considered for the project. Subsurface explorations at this site were extended to a maximum depth of 20 feet. The site properties below the boring depth to 20 feet were estimated based on our experience and knowledge of geologic conditions of the general area. Additional deeper borings or geophysical testing may be performed to confirm the conditions below the current boring depth.

Geotechnical Overview

The near surface soils could become unstable with typical earthwork and construction traffic, especially after precipitation events. The effective drainage should be completed early in the construction sequence and maintained after construction to avoid potential issues with water ponding. If possible, the grading should be performed during the warmer and drier time of the year. If grading is performed during the winter months, an increased risk for possible undercutting and replacement of unstable subgrade will persist. Additional site preparation recommendations including subgrade improvement and fill placement are provided in the [Earthwork](#) section.

The subsurface soils encountered in our borings consisted of clayey sand and sandy lean clay to the maximum depth explored of 20 feet below ground surface (bgs). Loose and soft soils were encountered in boring B2 and B6 in the upper 3 feet. The soils encountered exhibit low to medium plasticity. Potential vertical rise (PVR) due to shrink/swell based on TEX-124 is estimated to be less than 1 inch in its present conditions.

The [Shallow Foundation](#) section includes recommendations for design and construction of shallow foundations. The [Floor Slabs](#) section addresses slab-on-grade support of the building.

The [Pavements](#) section includes minimum pavement component thickness.

The [General Comments](#) section provides an understanding of the report limitations.

Earthwork

Earthwork is anticipated to include site preparation, excavations, subgrade preparation and engineered fill placement. The following sections provide recommendations for use in the preparation of specifications for the work. Recommendations include critical quality criteria, as necessary, to render the site in the state considered in our geotechnical engineering evaluation for foundations, floor slabs, and pavements.

Site Preparation

Remove existing vegetation and other deleterious materials from proposed structure areas. Exposed surfaces should be free of mounds and depressions which could prevent uniform compaction. The stripped materials consisting of vegetation and organic materials should be wasted from the site or used to revegetate landscaped areas or exposed slopes after completion of grading operations. Wet or dry material should either be removed or moisture conditioned and recompacted. After removal of deleterious

materials and performing required cuts, the subgrade should be proof-rolled where possible to aid in locating loose or soft areas. Proof-rolling can be performed with a 20-ton roller or fully loaded dump truck. Soils that are observed to rut or deflect excessively (typically greater than 1-inch) under the moving load should be undercut and replaced with properly compacted on-site soils. The proof-rolling and undercutting activities should be witnessed by a representative of the Geotechnical Engineer and should be performed during a period of dry weather.

Although no evidence of fill or underground facilities (such as septic tanks, cesspools, basements, and utilities) were observed during the exploration and site reconnaissance, such features could be encountered during construction. If unexpected fills or underground facilities are encountered, such features should be removed, and the excavation thoroughly cleaned prior to backfill placement and/or construction.

Subgrade Preparation

All exposed areas which will receive fill, once properly cleared and benched where necessary, should be scarified to a minimum depth of 10 inches, moisture conditioned as necessary, and compacted per the compaction requirements in this report. Compacted structural fill soils should then be placed to the proposed design grade and the moisture content and compaction of subgrade soils should be maintained until foundation or pavement construction.

Based upon the subsurface conditions determined from the geotechnical exploration, subgrade soils exposed during construction are anticipated to be relatively workable; however, the workability of the subgrade may be affected by precipitation, repetitive construction traffic or other factors. If unworkable conditions develop, workability may be improved by scarifying and drying.

Fill Material Types

Fill required to achieve design grade should be classified as structural fill. Structural fill is material used below, or within 5 feet of structures, or constructed slopes. Earthen materials used for structural fill should meet the material property requirements shown below. On-site soils are suitable to be used as a structural fill material.

Soil Type ¹	USCS Classification	Acceptable Parameters (for Structural Fill)
Structural Fill	CL, SC	Clean soil (free of deleterious material and debris) without rock greater than 4 inches in maximum dimension and with liquid limit (LL) less than 35, plasticity index (PI) less than 15 or tested and evaluated to have acceptable swell characteristics
Granular	GW, GP, GM, GC, SW, SP, SM, SC	Less than 30% passing No. 200 Sieve

1. Structural and general fill should consist of approved materials free of organic matter and debris. Frozen material should not be used, and fill should not be placed on a frozen subgrade. A sample of each material type should be submitted to the Geotechnical Engineer for evaluation prior to use on this site.

Fill Placement and Compaction Requirements

Structural should meet the following compaction requirements.

Item	Structural Fill
Maximum Lift Thickness	6 inches or less in compacted thickness when heavy, self-propelled compaction equipment is used 4 to 6 inches in loose thickness when hand-guided equipment (i.e. jumping jack or plate compactor) is used
Minimum Compaction Requirements ^{1,2}	95% of maximum dry density
Water Content Range ¹	Low to medium plasticity cohesive: -2% to +2% of optimum water content Granular: -3% to +3% of optimum water content

1. Maximum dry density and optimum water content as determined by the standard Proctor test (ASTM D 698).
2. If the granular material is a coarse sand or gravel, or of a uniform size, or has a low fines content, compaction comparison to relative density may be more appropriate. In this case, granular materials should be compacted to at least 70% relative density (ASTM D 4253 and D 4254). Materials not amenable to density testing should be placed and compacted to a stable condition observed by the Geotechnical Engineer or representative.

Utility Trench Backfill

Any soft or unsuitable materials encountered at the bottom of utility trench excavations should be removed and replaced with structural fill or bedding material in accordance with public works specifications for the utility to be supported. This recommendation is particularly applicable to utility work requiring grade control and/or in areas where subsequent grade raising could cause settlement in the subgrade supporting the utility. Trench excavation should not be conducted below a downward 1:1 projection from existing foundations without engineering review of shoring requirements and geotechnical observation during construction.

On-site materials are considered suitable for backfill of utility and pipe trenches from 1 foot above the top of the pipe to the final ground surface, provided the material is free of organic matter and deleterious substances.

Trench backfill should be mechanically placed and compacted as discussed earlier in this report. Compaction of initial lifts should be accomplished with hand-operated tampers or other lightweight compactors. Where trenches are placed beneath slabs or footings, the backfill should satisfy the gradation and requirements of engineered fill discussed in this report. Flooding or jetting for placement and compaction of backfill is not recommended.

Grading and Drainage

All grades must provide effective drainage away from the building during and after construction and should be maintained throughout the life of the structure. Water retained next to the building can result in soil movements greater than those discussed in this report. Greater movements can result in unacceptable differential floor slab and/or foundation movements, cracked slabs and walls, and roof leaks. The roof should have gutters/drains with downspouts that discharge onto splash blocks at a distance of at least 10 feet from the building.

Exposed ground should be sloped and maintained at a minimum 5% away from the building for at least 10 feet beyond the perimeter of the building. Locally, flatter grades may be necessary to transition ADA access requirements for flatwork. After building construction and landscaping have been completed, final grades should be verified to document effective drainage has been achieved. Grades around the structure should also be periodically inspected and adjusted, as necessary, as part of the structure's maintenance program. Where paving or flatwork abuts the structure, a maintenance program should be established to effectively seal and maintain joints and prevent surface water infiltration.

Earthwork Construction Considerations

Shallow excavations for the proposed structure are anticipated to be accomplished with conventional construction equipment. Upon completion of filling and grading, care should be taken to maintain the subgrade water content prior to construction of floor slabs. Construction traffic over the completed subgrades should be avoided. The site should also be graded to prevent ponding of surface water on the prepared subgrades or in excavations. Water collecting over or adjacent to construction areas should be removed. If the subgrade freezes, desiccates, saturates, or is disturbed, the affected material should be removed, or the materials should be scarified, moisture conditioned, and recompacted prior to floor slab construction.

As a minimum, excavations should be performed in accordance with OSHA 29 CFR, Part 1926, Subpart P, "Excavations" and its appendices, and in accordance with any applicable local and/or state regulations.

Construction site safety is the sole responsibility of the contractor who controls the means, methods, and sequencing of construction operations. Under no circumstances shall the information provided herein be interpreted to mean Terracon is assuming responsibility for construction site safety or the contractor's activities; such responsibility shall neither be implied nor inferred.

Excavations or other activities resulting in ground disturbance have the potential to affect adjoining properties and structures. Our scope of services does not include review of available final grading information or consider potential temporary grading performed by the contractor for potential effects such as ground movement beyond the project limits. A preconstruction/ precondition survey should be conducted to document nearby property/infrastructure prior to any site development activity. Excavation or ground disturbance activities adjacent or near property lines should be monitored or instrumented for potential ground movements that could negatively affect adjoining property and/or structures.

Construction Observation and Testing

The earthwork efforts should be observed by the Geotechnical Engineer (or others under their direction). Observation should include documentation of adequate removal of surficial materials (vegetation, topsoil, and pavements), evaluation and remediation of existing fill materials, as well as proof-rolling and mitigation of unsuitable areas delineated by the proof-roll.

Each lift of compacted fill should be tested, evaluated, and reworked, as necessary, as recommended by the Geotechnical Engineer prior to placement of additional lifts. Each lift of fill should be tested for density and water content at a frequency of at least one test for every 2,000 square feet of compacted fill in the building areas and 5,000 square

feet in pavement areas. Where not specified by local ordinance, one density and water content test should be performed for every 100 linear feet of compacted utility trench backfill and a minimum of one test performed for every 12 vertical inches of compacted backfill.

In areas of foundation excavations, the bearing subgrade should be evaluated by the Geotechnical Engineer. If unanticipated conditions are observed, the Geotechnical Engineer should prescribe mitigation options.

In addition to the documentation of the essential parameters necessary for construction, the continuation of the Geotechnical Engineer into the construction phase of the project provides the continuity to maintain the Geotechnical Engineer’s evaluation of subsurface conditions, including assessing variations and associated design changes.

Shallow Foundations

If the site has been prepared in accordance with the requirements specified in [Earthwork](#) section, the following design parameters are applicable for the proposed project. We anticipate that foundations will be supported by undisturbed native soils or properly compacted structural fill extending to native soils.

Design Parameters

Item	Description
Net allowable bearing capacity ¹	2,500 psf
Minimum embedment depth	24 inches
Minimum Foundation Dimensions	30 inches for spread footings 18 inches for strip footings
Estimated total settlement ²	1 inch
Estimated Differential Settlement	About 1/2 of total settlement
Allowable passive pressure ³	140 psf/ft (triangular distribution)
Ultimate coefficient of sliding friction ⁴	0.33

1. The recommended net allowable bearing capacity is the pressure in excess of the minimum surrounding overburden pressure at the footing base elevation, and assumes any unsuitable fill or soft soils, if encountered, will be undercut and replaced with engineered fill. The allowable bearing capacity is estimated based maximum loads mentioned in the [Project Description](#).
2. The foundation settlement will depend upon the variations within the subsurface soil profile, the structural loading conditions, the embedment depth of the footings, the thickness of compacted fill, and the quality of the earthwork operations.
3. The sides of the excavation for foundations must be nearly vertical and the concrete should be placed neat against these vertical faces for the passive earth pressure values to be valid. If the loaded side is sloped or benched, and then backfilled, the allowable passive pressure will be significantly reduced. Passive resistance in the upper 2 feet of the soil profile should be neglected. If passive resistance is used to resist lateral loads, the base friction should be neglected. This allowable passive pressure contains a factor of safety of 2.
4. The coefficient of sliding friction is given as an ultimate value with no factor of safety included.

Foundation Construction Considerations

As noted in [Earthwork](#), the footing excavations should be evaluated under the direction of the Geotechnical Engineer. The base of all foundation excavations should be free of water and loose soil or previously placed fill prior to placing concrete. Concrete should be placed soon after excavating to reduce bearing soil disturbance. Care should be taken to prevent wetting or drying of the bearing materials during construction. Excessively wet or dry material or any loose/disturbed material in the bottom of the footing excavations represent unsuitable conditions and should be corrected before foundation concrete is placed.

If unsuitable bearing soils are encountered at the base of the planned footing excavation, the excavation should be extended deeper to suitable soils, and the footings could bear directly on these soils at the lower level or on lean concrete backfill placed in the excavations if excavation sides can remain vertical at time of construction. Lean concrete should not be considered in foundation weight to resist either overturning on mat foundations. This is illustrated conceptually on the sketch below.

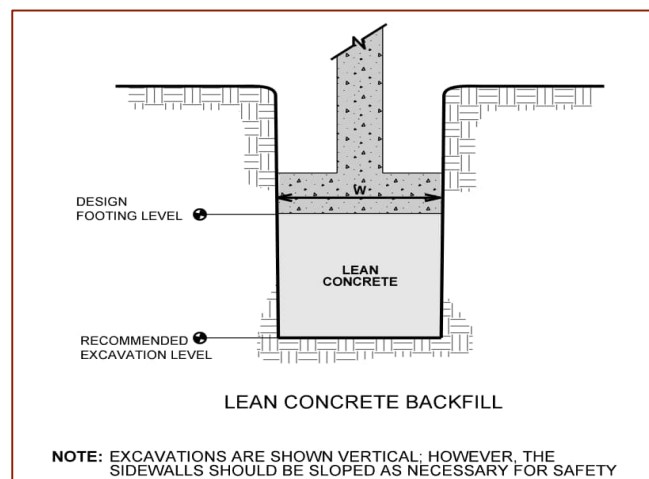

Over-excavation for structural fill placement below footings should be conducted as shown below. The over-excavation should be backfilled up to the footing base elevation, with approved on-site soils, as recommended in the [Earthwork](#) section.

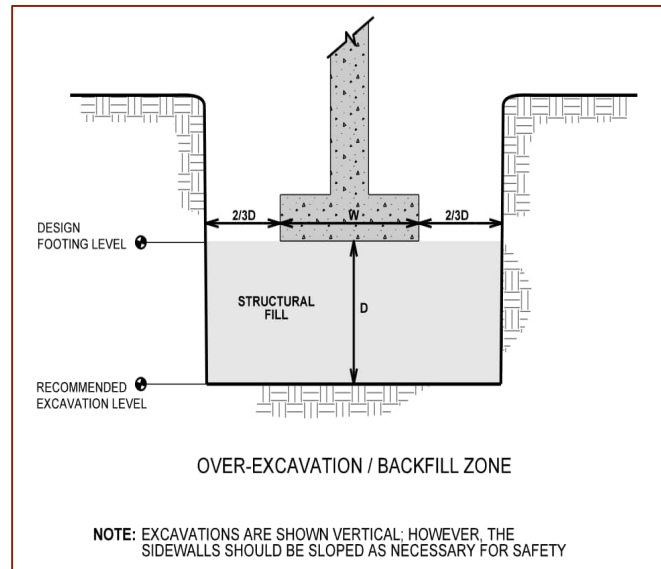

Floor Slabs

Design parameters for floor slabs assume the requirements for [Earthwork](#) have been followed. Specific attention should be given to positive drainage away from the structure and positive drainage of the aggregate base beneath the floor slab.

Floor Slab Design Parameters

Item	Description
Floor Slab Support ^{1, 2}	Subgrade prepared in accordance with the recommendations in Earthwork section.
Estimated Modulus of Subgrade Reaction ³	100 pounds per square inch per inch (psi/in) for point loads

1. Floor slabs should be structurally independent of building foundations or walls to reduce the possibility of floor slab cracking caused by differential movements between the slab and foundation.
2. Modulus of subgrade reaction is an estimated value based upon our experience with the subgrade condition, the requirements noted in [Earthwork](#), and the floor slab support as noted in this table. It is provided for point loads. For large area loads the modulus of subgrade reaction would be lower.

The use of a vapor retarder should be considered beneath concrete slabs on grade covered with wood, tile, carpet, or other moisture sensitive or impervious coverings, when the project includes humidity-controlled areas, or when the slab will support equipment sensitive to moisture. When conditions warrant the use of a vapor retarder, the slab designer should refer to ACI 302 and/or ACI 360 for procedures and cautions regarding the use and placement of a vapor retarder.

Saw-cut contraction joints should be placed in the slab to help control the location and extent of cracking. For additional recommendations, refer to the ACI Design Manual. Joints or cracks should be sealed with a waterproof, non-extruding compressible compound specifically recommended for heavy duty concrete pavement and wet environments.

Where floor slabs are tied to perimeter walls or turn-down slabs to meet structural or other construction objectives, our experience indicates differential movement between the walls and slabs will likely be observed in adjacent slab expansion joints or floor slab cracks beyond the length of the structural dowels. The Structural Engineer should account for potential differential settlement through use of sufficient control joints, appropriate reinforcing or other means.

Floor Slab Construction Considerations

Finished subgrade, within and for at least 10 feet beyond the floor slab, should be protected from traffic, rutting, or other disturbance and maintained in a relatively moist condition until floor slabs are constructed. If the subgrade should become damaged or desiccated prior to construction of floor slabs, the affected material should be removed, and structural fill should be added to replace the resulting excavation. Final conditioning of the finished subgrade should be performed immediately prior to placement of the floor slab support course.

The Geotechnical Engineer should observe the condition of the floor slab subgrades immediately prior to placement of the floor slab support course, reinforcing steel, and concrete. Attention should be paid to high traffic areas that were rutted and disturbed earlier, and to areas where backfilled trenches are located.

Pavements

General Pavement Comments

A critical aspect of pavement performance is site preparation. Pavement designs noted in this section must be applied to the site which has been prepared as recommended in the [Earthwork](#) section.

Pavement Subgrade Support Characteristics

A resilient modulus of 4,500 psi was used for the subgrade for the asphaltic concrete (AC) pavement designs. A modulus of subgrade reaction of 100 pci was used for the Portland cement concrete (PCC) pavement designs. The value was empirically derived based upon our experience with the subgrade soils and our expectation of the quality of the subgrade as prescribed in the [Earthwork](#) section.

Design Traffic

The “Traffic Class I” pavement section noted below is intended for a passenger car parking area or light duty traffic areas. The section labeled “Traffic Class III” should be in heavy duty traffic sections such entrances driveways and garbage dumpsters. Design of Hot Mix Asphaltic Concrete (HMAC) pavements are based on the procedures outlined in the National Asphalt Pavement Association (NAPA) Information Series 109 (IS-109) and adjusted based on local experience.

The “Traffic Category A” pavement section is intended for light duty traffic areas. The “Traffic Category D” is intended for heavy-duty traffic areas such as entrance driveways and garbage dumpster areas. Design of Portland Cement Concrete (PCC) pavements are based upon American Concrete Institute (ACI) 330-21; Guide for Design and Construction of Concrete Parking Lots, TxDOT Standard Specifications and again adjusted based on local experience.

Pavement Section Thicknesses

Design recommendation for both asphalt and concrete pavement sections are presented in the following table. They are not considered equal. Over the life of the pavement, Portland cement concrete pavement sections would be expected to require less maintenance:

Hot Mix Asphaltic Concrete Design

Layer	Minimum Thickness (inches)	
	Light Duty (Traffic Class I)	Heavy Duty (Traffic Class III)
Hot Mix Asphaltic Concrete ¹	3	4
Aggregate Base ^{1,2}	8	8
Compacted Subgrade or Structural Fill ²	6	6

Hot Mix Asphaltic Concrete Design

Layer	Minimum Thickness (inches)	
	Light Duty (Traffic Class I)	Heavy Duty (Traffic Class III)

1. All materials should meet the TxDOT 2014 Standard Specifications for Highway and Construction. Aggregate base should meet Grade 1 or 2, Type A, B or C Item 247 specifications.
2. Aggregate base and subgrade should be compacted to at least 95% of its Standard Proctor (ASTM 698) maximum dry density with moisture contents controlled within 2% of optimum moisture content.

The following table provides our recommended minimum thickness of PCC pavements.

Portland Cement Concrete Design

Layer	Minimum Thickness (inches)	
	Traffic Category A	Traffic Category D
Portland Cement Concrete ¹	5	6
Compacted Subgrade ²	6	6
Reinforcement Steel	No 3 reinforcing steel bars at 12 inches on center-each way, Grade 60. No 4 reinforcing steel bars at 18 inches on-center-each way, Grade 60	
Contraction Joint Spacing, inches ³	12	15
Contraction Joint Depth	At least ¼ of pavement thickness.	
Contraction Joint Width	One-fourth inch or as required by joint sealant manufacturer.	
Construction Joint Spacing	To attempt to limit the quantity of joints in the pavement, consideration can be given to installing construction joints at contraction joint locations, where it is applicable.	
Construction Joint Depth/Width	Full depth of pavement thickness. Construct sealant reservoir along one edge of the joint. Width of reservoir to be ¼ inch or as required by joint sealant manufacturer. Depth of the reservoir to be at least ¼ of pavement thickness.	

Portland Cement Concrete Design

Layer		Minimum Thickness (inches)	
		Traffic Category A	Traffic Category D
Isolation Joint Spacing		As required to isolate pavement from structures, etc.	
Isolation Joint Depth		Full depth of pavement thickness.	
Isolation Joint Width		½ to 1 inch or as require by the joint sealant manufacturer.	
Expansion Joint		In this locale, drying shrinkage of concrete typically significantly exceeds anticipated expansion due to thermal effect. As a result, the need for expansion joints is eliminated provided all joints (including saw cut) are sealed.	
Dowel ⁴	Diameter, inches	5/8	7/8
	Spacing on Center, inches	12	14
	Embedment, inches	5	6
	Length, inches	12	14

1. All materials should meet TxDOT 2014 Standard Specifications for Highway Construction.
2. Subgrade should be compacted to at least 95% of its Standard Proctor (ASTM 698) maximum dry density with moisture contents controlled within 2% of optimum moisture content.
3. Saw cut control joints should be cut within 6 to 12 hours of concrete placement.
4. In relatively thin pavement sections (7 inches or less) round dowels can be impractical or counterproductive. The use of dowels can be economically justified where there are poor subgrades support conditions or heavy truck traffic if improved joint performance would allow a significant reduction in thickness.

Pavement areas that will be subjected to heavy wheel and traffic volumes, such as waste bin or dumpster apron, entrance/exit ramps, and delivery areas, should be a heavy duty rigid pavement section constructed of reinforced concrete. The concrete pavement areas should be large enough to properly accommodate the vehicular traffic and loads. For example:

- The dumpster apron should be large enough so that the wheels of the collection truck are entirely supported on the concrete pavement during lifting of the waste bin; and

- The concrete pavement should extend beyond any areas that require extensive turning, stopping, and maneuvering.
- The pavement design engineer should consider these and other similar situations when planning and designing pavement areas. Waste bin and other areas that are not designed to accommodate these situations often result in localized pavement failures.

The pavement section has been designed using generally recognized structural coefficients for the pavement materials. These structural coefficients reflect the relative strength of the pavement materials and their contribution to the structural integrity of the pavement. If the pavement does not drain properly, it is likely that ponded water will infiltrate the pavement materials resulting in a weakening of the materials. As a result, the structural coefficients of the pavement materials will be reduced and the life and performance of the pavement will be shortened. The Asphalt Institute recommends a minimum of 2 percent slope for asphalt pavements. The importance of proper drainage cannot be overemphasized and should be thoroughly considered by the project team.

Pavement Drainage and Maintenance

Pavements should be sloped to provide rapid drainage of surface water. Water allowed to pond on or adjacent to the pavements could saturate the subgrade and contribute to premature pavement deterioration. In addition, the pavement subgrade should be graded to provide positive drainage within the granular base section. Appropriate sub-drainage or connection to a suitable daylight outlet should be provided to remove water from the granular subbase.

Long-term pavement performance will be dependent upon several factors, including maintaining subgrade moisture levels and providing for preventative maintenance. The following recommendations should be implemented to help promote long-term pavement performance:

- The subgrade and the pavement surface should be designed to promote proper surface drainage, preferably at a minimum grade of 2 percent.
- Install joint sealant and seal cracks immediately.
- Extend curbs into the treated subgrade for a depth of at least 4 inches to help reduce moisture migration into the subgrade soils beneath the pavement section.
- Place compacted, low permeability clayey backfill against the exterior side of the curb and gutter.
- Slope subgrade in landscape islands to low points should drain to an appropriate outlet.
- Edge drains are recommended along pavement/landscape borders.

General Comments

Our analysis and opinions are based upon our understanding of the project, the geotechnical conditions in the area, and the data obtained from our site exploration. Variations will occur between exploration point locations or due to the modifying effects of construction or weather. The nature and extent of such variations may not become evident until during or after construction. Terracon should be retained as the Geotechnical Engineer, where noted in this report, to provide observation and testing services during pertinent construction phases. If variations appear, we can provide further evaluation and supplemental recommendations. If variations are noted in the absence of our observation and testing services on-site, we should be immediately notified so that we can provide evaluation and supplemental recommendations.

Our Scope of Services does not include either specifically or by implication any environmental or biological (e.g., mold, fungi, bacteria) assessment of the site or identification or prevention of pollutants, hazardous materials or conditions. If the owner is concerned about the potential for such contamination or pollution, other studies should be undertaken.

Our services and any correspondence are intended for the sole benefit and exclusive use of our client for specific application to the project discussed and are accomplished in accordance with generally accepted geotechnical engineering practices with no third-party beneficiaries intended. Any third-party access to services or correspondence is solely for information purposes to support the services provided by Terracon to our client. Reliance upon the services and any work product is limited to our client and is not intended for third parties. Any use or reliance of the provided information by third parties is done solely at their own risk. No warranties, either express or implied, are intended or made.

Site characteristics as provided are for design purposes and not to estimate excavation cost. Any use of our report in that regard is done at the sole risk of the excavating cost estimator as there may be variations on the site that are not apparent in the data that could significantly effect excavation cost. Any parties charged with estimating excavation costs should seek their own site characterization for specific purposes to obtain the specific level of detail necessary for costing. Site safety and cost estimating including excavation support and dewatering requirements/design are the responsibility of others. Construction and site development have the potential to affect adjacent properties. Such impacts can include damages due to vibration, modification of groundwater/surface water flow during construction, foundation movement due to undermining or subsidence from excavation, as well as noise or air quality concerns. Evaluation of these items on nearby properties are commonly associated with contractor means and methods and are not addressed in this report. The owner and contractor should consider a preconstruction/precondition survey of surrounding development. If changes in the nature, design, or location of the project are planned, our conclusions and

recommendations shall not be considered valid unless we review the changes and either verify or modify our conclusions in writing.



Figures

Contents:

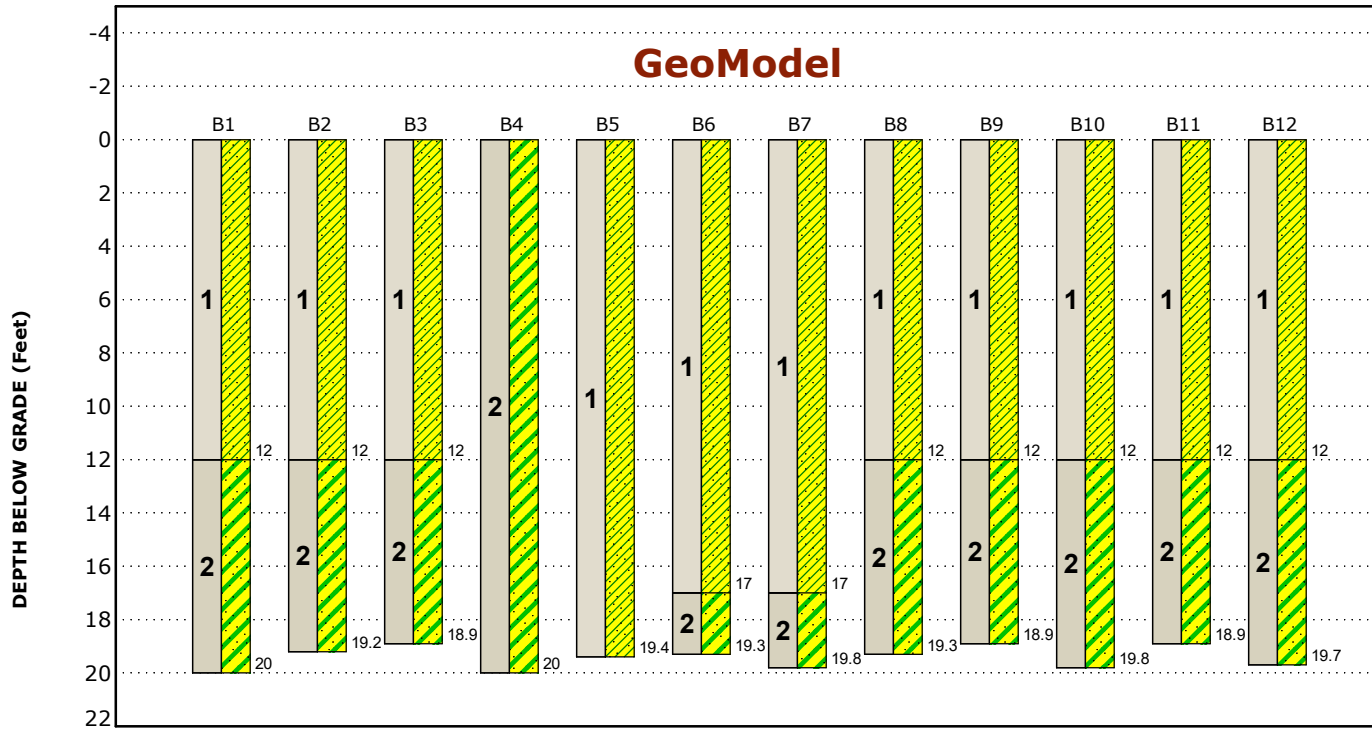
GeoModel



This is not a cross section. This is intended to display the Geotechnical Model only. See individual logs for more detailed conditions.

Model Layer	Layer Name	General Description	Legend	
1	Sandy Lean Clay	soft to hard	 Sandy Lean Clay	 Clayey Sand
2	Clayey Sand	loose to very dense		

NOTES:

Layering shown on this figure has been developed by the geotechnical engineer for purposes of modeling the subsurface conditions as required for the subsequent geotechnical engineering for this project. Numbers adjacent to soil column indicate depth below ground surface.

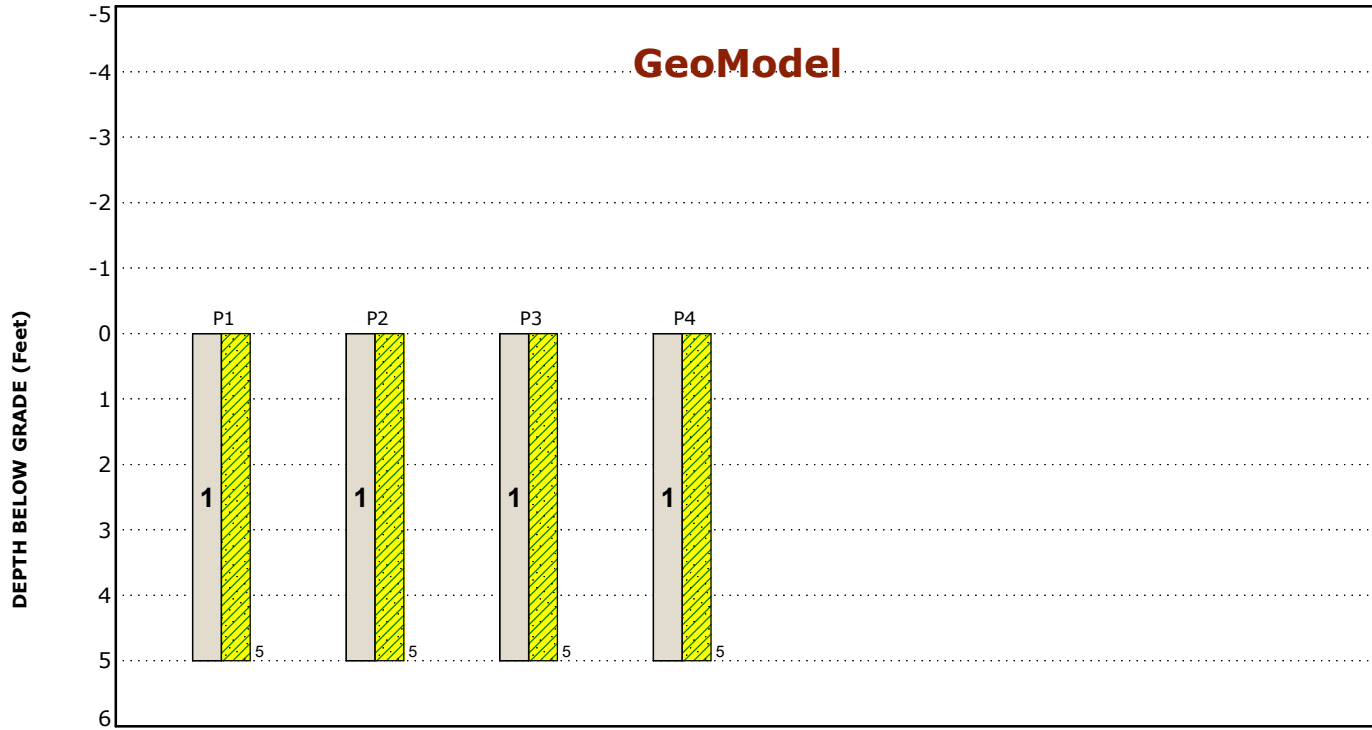

This is not a cross section. This is intended to display the Geotechnical Model only. See individual logs for more detailed conditions.

Model Layer	Layer Name	General Description	Legend
1	Sandy Lean Clay	soft to hard	 Sandy Lean Clay
2	Clayey Sand	loose to very dense	

NOTES:

Layering shown on this figure has been developed by the geotechnical engineer for purposes of modeling the subsurface conditions as required for the subsequent geotechnical engineering for this project. Numbers adjacent to soil column indicate depth below ground surface.

Attachments

Exploration and Testing Procedures

Field Exploration

Number of Borings	Approximate Boring Depth (feet)	Location
12	20	Building Area
4	5	Pavement Area

Boring Layout and Elevations: Terracon personnel located the borings in the site using handheld GPS equipment (estimated horizontal accuracy of about ± 10 feet) based on a boring layout provided by the Client.

Subsurface Exploration Procedures: We advanced the borings with a truck-mounted, drill rig using continuous flight augers. Four samples were obtained in the upper 10 feet of each boring and at intervals of 5 feet thereafter. Samples were obtained using the split-barrel sampling procedure, where a standard 2-inch outer diameter split-barrel sampling spoon was driven into the ground by a 140-pound automatic hammer falling a distance of 30 inches. The number of blows required to advance the sampling spoon the last 12 inches of a normal 18-inch penetration is recorded as the Standard Penetration Test (SPT) resistance value. The SPT resistance values, also referred to as N-values, are indicated on the boring logs at the test depths. We also observed the boreholes while drilling and at the completion of drilling for the presence of groundwater. Groundwater was not observed at these times in the boreholes. For safety purposes, all borings were backfilled with auger cuttings after their completion.

The sampling depths, penetration distances, and other sampling information was recorded on the field boring logs. The samples were placed in appropriate containers and taken to our soil laboratory for testing and classification by a Geotechnical Engineer. Our exploration team prepared field boring logs as part of the drilling operations. These field logs included visual classifications of the materials observed during drilling and our interpretation of the subsurface conditions between samples. Final boring logs were prepared from the field logs. The final boring logs represent the Geotechnical Engineer's interpretation of the field logs and include modifications based on observations and tests of the samples in our laboratory.

Laboratory Testing

The project engineer reviewed the field data and assigned laboratory tests. The laboratory testing program included the following types of tests:

- Moisture Content
- Sieve Analysis
- Atterberg Limits

The laboratory testing program included examination of soil samples by an Engineer. Based on the results of our field and laboratory programs, we described and classified the soil samples in accordance with the Unified Soil Classification System.

Site Location and Exploration Plans

Contents:

Site Location Plan
Exploration Plan

Note: All attachments are one page unless noted above.

Site Location: Project Site



Exploration Plan: Boring Locations

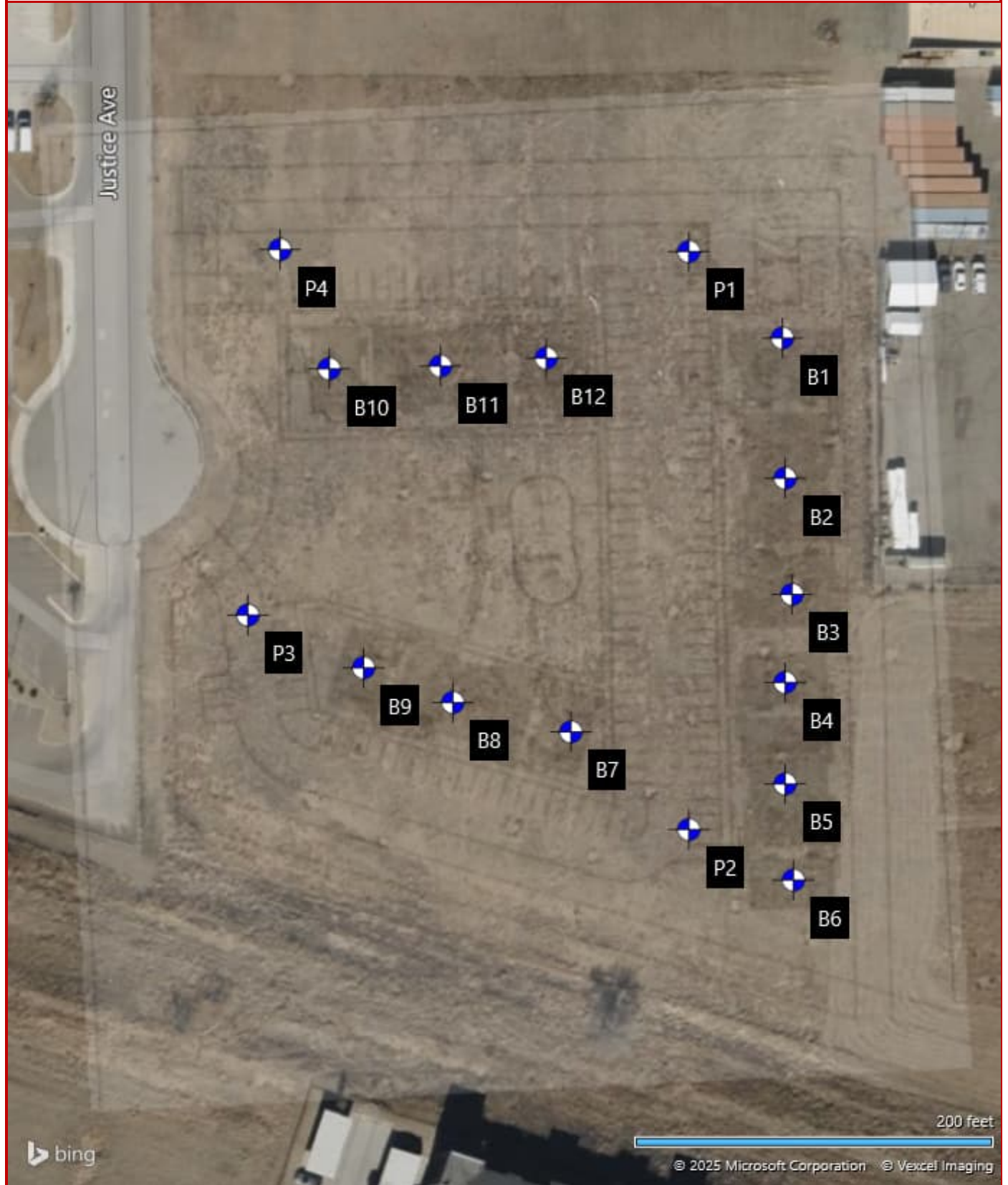

Exploration and Laboratory Results

Contents:

Boring Logs (16 pages)

Atterberg Limits

Grain Size Distribution (4 pages)

Note: All attachments are one page unless noted above.

Boring Log No. B1

Model Layer	Graphic Log	Location: See Exploration Plan Latitude: 33.5545° Longitude: -101.9513°	Depth (Ft.)	Water Level Observations	Sample Type	Field Test Results	Strength Test			Water Content (%)	Dry Unit Weight (pcf)	Atterberg Limits	
							Test Type	Compressive Strength (tsf)	Strain (%)			LL-PL-PI	Percent Fines
1		Depth (Ft.) SANDY LEAN CLAY (CL) , brown to light brown, stiff to hard	5		X	1-5-6 N=11				4.6		24-11-13	66.0
						6-10-14 N=24							
						18-28-27 N=55							
						9-10-17 N=27							
						20-35-46 N=81							
2		12.0 CLAYEY SAND (SC) , light brown, dense to very dense	15		X	14-19-26 N=45			11.5		22-14-8	48.7	
						12-52-49 N=101							
		20.0 Boring Terminated at 20 Feet	20										

See [Exploration and Testing Procedures](#) for a description of field and laboratory procedures used and additional data (if any).
 See [Supporting Information](#) for explanation of symbols and abbreviations.

Water Level Observations
 No free water observed

Drill Rig
CME 75

Hammer Type
Automatic

Driller
LK

Notes

Advancement Method
 Continuous Flight Auger

Logged by
AS

Boring Started
04-10-2025

Boring Completed
04-10-2025

Abandonment Method
 Boring backfilled with auger cuttings upon completion.

Boring Log No. B2

Model Layer	Graphic Log	Location: See Exploration Plan Latitude: 33.5543° Longitude: -101.9513°	Depth (Ft.)	Water Level Observations	Sample Type	Field Test Results	Strength Test			Water Content (%)	Dry Unit Weight (pcf)	Atterberg Limits		
							Test Type	Compressive Strength (tsf)	Strain (%)			LL-PL-PI	Percent Fines	
1		Depth (Ft.) SANDY LEAN CLAY (CL) , brown to light brown, stiff to hard - medium stiff at 7' bgs	5		X	1-5-7 N=12								
					X	5-7-11 N=18								
					X	5-6-5 N=11								
					X	4-3-4 N=7			6.4	38-16-22	51.6			
					X	8-23-19 N=42								
2		12.0 CLAYEY SAND (SC) , light brown to white, very dense 19.2	15		X	25-37-37 N=74								
					X	50-50/2"								
		Boring Terminated at 19.2 Feet												

See [Exploration and Testing Procedures](#) for a description of field and laboratory procedures used and additional data (if any).
 See [Supporting Information](#) for explanation of symbols and abbreviations.

Water Level Observations
 No free water observed

Drill Rig
 CME 75

Hammer Type
 Automatic

Driller
 LK

Notes
 bgs - Below Ground Surface

Advancement Method
 Continuous Flight Auger

Logged by
 AS

Boring Started
 04-10-2025

Boring Completed
 04-10-2025

Abandonment Method
 Boring backfilled with auger cuttings upon completion.

Boring Log No. B3

Model Layer	Graphic Log	Location: See Exploration Plan Latitude: 33.5541° Longitude: -101.9513° Depth (Ft.)	Depth (Ft.)	Water Level Observations	Sample Type	Field Test Results	Strength Test			Water Content (%)	Dry Unit Weight (pcf)	Atterberg Limits	
							Test Type	Compressive Strength (tsf)	Strain (%)			LL-PL-PI	Percent Fines
1		SANDY LEAN CLAY (CL) , brown to light brown, medium stiff to hard	5		X	2-3-4 N=7				10.8			
					X	5-5-5 N=10			31-13-18		57.8		
					X	7-9-14 N=23							
					X	11-16-17 N=33							
					X	15-27-29 N=56							
2		CLAYEY SAND (SC) , white, very dense	15		X	24-43-50/5"							
					X	50/5"							
		18.9 Boring Terminated at 18.9 Feet			X								

<p>See Exploration and Testing Procedures for a description of field and laboratory procedures used and additional data (If any).</p> <p>See Supporting Information for explanation of symbols and abbreviations.</p>	<p>Water Level Observations No free water observed</p>	<p>Drill Rig CME 75</p> <p>Hammer Type Automatic</p> <p>Driller LK</p>
<p>Notes</p>	<p>Advancement Method Continuous Flight Auger</p> <p>Abandonment Method Boring backfilled with auger cuttings upon completion.</p>	<p>Logged by AS</p> <p>Boring Started 04-10-2025</p> <p>Boring Completed 04-10-2025</p>

Boring Log No. B4

Model Layer	Graphic Log	Location: See Exploration Plan Latitude: 33.5539° Longitude: -101.9513°	Depth (Ft.)	Water Level Observations	Sample Type	Field Test Results	Strength Test			Water Content (%)	Dry Unit Weight (pcf)	Atterberg Limits	
							Test Type	Compressive Strength (tsf)	Strain (%)			LL-PL-PI	Percent Fines
2	CLAYEY SAND (SC), brown to white, loose to dense - medium dense at 4' bgs - very dense at 7' bgs	20.0				1-3-4 N=7							
						3-4-4 N=8							
			5			6-10-13 N=23			9.0		26-17-9	47.6	
						12-18-34 N=52							
			10			15-22-22 N=44							
						19-21-18 N=39							
						16-19-22 N=41			8.9		36-22-14	43.1	
		Boring Terminated at 20 Feet	20										

See [Exploration and Testing Procedures](#) for a description of field and laboratory procedures used and additional data (If any).
 See [Supporting Information](#) for explanation of symbols and abbreviations.

Water Level Observations
 No free water observed

Drill Rig
 CME 75

Hammer Type
 Automatic

Driller
 LK

Notes
 bgs - Below Ground Surface

Advancement Method
 Continuous Flight Auger

Logged by
 AS

Boring Started
 04-10-2025

Boring Completed
 04-10-2025

Abandonment Method
 Boring backfilled with auger cuttings upon completion.

Boring Log No. B5

Model Layer	Graphic Log	Location: See Exploration Plan Latitude: 33.5538° Longitude: -101.9513°	Depth (Ft.)	Water Level Observations	Sample Type	Field Test Results	Strength Test			Water Content (%)	Dry Unit Weight (pcf)	Atterberg Limits		
							Test Type	Compressive Strength (tsf)	Strain (%)			LL-PL-PI	Percent Fines	
1		Depth (Ft.) SANDY LEAN CLAY (CL) , dark brown to gray, stiff to hard	5		X	1-4-5 N=9								
					X	5-5-6 N=11								
					X	7-12-20 N=32								
					X	20-31-28 N=59								
			10		X	11-14-20 N=34				9.5		42-16-26	53.7	
					X	20-41-40 N=81								
			15		X	35-50/5"								
		19.4 Boring Terminated at 19.4 Feet												

<p>See Exploration and Testing Procedures for a description of field and laboratory procedures used and additional data (If any).</p> <p>See Supporting Information for explanation of symbols and abbreviations.</p>	<p>Water Level Observations No free water observed</p>	<p>Drill Rig CME 75</p> <p>Hammer Type Automatic</p> <p>Driller LK</p>
<p>Notes</p>	<p>Advancement Method Continuous Flight Auger</p> <p>Abandonment Method Boring backfilled with auger cuttings upon completion.</p>	<p>Logged by AS</p> <p>Boring Started 04-10-2025</p> <p>Boring Completed 04-10-2025</p>

Boring Log No. B6

Model Layer	Graphic Log	Location: See Exploration Plan Latitude: 33.5536° Longitude: -101.9513° Depth (Ft.)	Depth (Ft.)	Water Level Observations	Sample Type	Field Test Results	Strength Test			Water Content (%)	Dry Unit Weight (pcf)	Atterberg Limits	
							Test Type	Compressive Strength (tsf)	Strain (%)			LL-PL-PI	Percent Fines
1		SANDY LEAN CLAY (CL) , dark brown to light brown, soft to hard	5		X	2-3-6 N=9							
					X	1-1-1 N=2							
					X	2-3-5 N=8			8.2	30-16-14	52.9		
					X	10-13-15 N=28							
					X	14-29-34 N=63							
			15		X	11-50/4"							
2		17.0 CLAYEY SAND (SC) , white, very dense			X								
		19.3 Boring Terminated at 19.3 Feet			X	28-50/4"							

<p>See Exploration and Testing Procedures for a description of field and laboratory procedures used and additional data (if any).</p> <p>See Supporting Information for explanation of symbols and abbreviations.</p>	<p>Water Level Observations No free water observed</p>	<p>Drill Rig CME 75</p> <p>Hammer Type Automatic</p> <p>Driller LK</p>
<p>Notes</p>	<p>Advancement Method Continuous Flight Auger</p> <p>Abandonment Method Boring backfilled with auger cuttings upon completion.</p>	<p>Logged by AS</p> <p>Boring Started 04-10-2025</p> <p>Boring Completed 04-10-2025</p>

Boring Log No. B7

Model Layer	Graphic Log	Location: See Exploration Plan Latitude: 33.5539° Longitude: -101.9517° Depth (Ft.)	Depth (Ft.)	Water Level Observations	Sample Type	Field Test Results	Strength Test			Water Content (%)	Dry Unit Weight (pcf)	Atterberg Limits		
							Test Type	Compressive Strength (tsf)	Strain (%)			LL-PL-PI	Percent Fines	
1		SANDY LEAN CLAY (CL) , brown to light brown, very stiff to hard	5		X	3-6-9 N=15								
					X	6-8-10 N=18								
					X	12-11-16 N=27								
					X	12-12-11 N=23				7.5		27-13-14	57.3	
					X	9-7-3 N=10								
			10											
			15											
		17.0												
2		CLAYEY SAND (SC) , white, very dense			X									
					X	40-43-50/3"			11.7			17.1		
		19.8												
		Boring Terminated at 19.8 Feet												

See [Exploration and Testing Procedures](#) for a description of field and laboratory procedures used and additional data (If any).
 See [Supporting Information](#) for explanation of symbols and abbreviations.

Water Level Observations
 No free water observed

Drill Rig
 CME 75

Hammer Type
 Automatic

Driller
 LK

Notes
 bgs - Below Ground Surface

Advancement Method
 Continuous Flight Auger

Logged by
 AS

Boring Started
 04-10-2025

Boring Completed
 04-10-2025

Abandonment Method
 Boring backfilled with auger cuttings upon completion.

Boring Log No. B8

Model Layer	Graphic Log	Location: See Exploration Plan Latitude: 33.5539° Longitude: -101.9519°	Depth (Ft.)	Water Level Observations	Sample Type	Field Test Results	Strength Test			Water Content (%)	Dry Unit Weight (pcf)	Atterberg Limits	
							Test Type	Compressive Strength (tsf)	Strain (%)			LL-PL-PI	Percent Fines
1		Depth (Ft.) SANDY LEAN CLAY (CL) , dark brown to brown, stiff to hard	5		X	3-6-7 N=13				10.8		31-17-14	57.0
					X	8-10-12 N=22							
					X	13-25-25 N=50							
					X	16-20-18 N=38							
			10		X	14-44-42 N=86			7.5	29-12-17	67.0		
2		12.0 CLAYEY SAND (SC) , gray to white, very dense	15		X	16-32-36 N=68							
					X	47-50/4"							
		19.3 Boring Terminated at 19.3 Feet											

<p>See Exploration and Testing Procedures for a description of field and laboratory procedures used and additional data (If any).</p> <p>See Supporting Information for explanation of symbols and abbreviations.</p>	<p>Water Level Observations No free water observed</p>	<p>Drill Rig CME 75</p> <p>Hammer Type Automatic</p> <p>Driller LK</p>
<p>Notes</p>	<p>Advancement Method Continuous Flight Auger</p> <p>Abandonment Method Boring backfilled with auger cuttings upon completion.</p>	<p>Logged by AS</p> <p>Boring Started 04-10-2025</p> <p>Boring Completed 04-10-2025</p>

Boring Log No. B9

Model Layer	Graphic Log	Location: See Exploration Plan Latitude: 33.5540° Longitude: -101.9521°	Depth (Ft.)	Water Level Observations	Sample Type	Field Test Results	Strength Test			Water Content (%)	Dry Unit Weight (pcf)	Atterberg Limits	
							Test Type	Compressive Strength (tsf)	Strain (%)			LL-PL-PI	Percent Fines
1		Depth (Ft.) SANDY LEAN CLAY (CL) , brown to light brown, stiff to hard	5		X	3-5-5 N=10							
					X	7-8-10 N=18							
					X	7-9-13 N=22			9.9	33-20-13	57.0		
					X	10-16-23 N=39							
					X	16-27-25 N=52							
2		12.0 CLAYEY SAND (SC) , white, very dense	15		X	18-33-34 N=67			7.2	25-11-14	41.0		
					X	50/5"							
		18.9 Boring Terminated at 18.9 Feet											

<p>See Exploration and Testing Procedures for a description of field and laboratory procedures used and additional data (if any). See Supporting Information for explanation of symbols and abbreviations.</p>	<p>Water Level Observations No free water observed</p>	<p>Drill Rig CME 75</p> <p>Hammer Type Automatic</p> <p>Driller LK</p>
<p>Notes</p>	<p>Advancement Method Continuous Flight Auger</p> <p>Abandonment Method Boring backfilled with auger cuttings upon completion.</p>	<p>Logged by AS</p> <p>Boring Started 04-10-2025</p> <p>Boring Completed 04-10-2025</p>

Boring Log No. B10

Model Layer	Graphic Log	Location: See Exploration Plan Latitude: 33.5544° Longitude: -101.9521° Depth (Ft.)	Depth (Ft.)	Water Level Observations	Sample Type	Field Test Results	Strength Test			Water Content (%)	Dry Unit Weight (pcf)	Atterberg Limits		
							Test Type	Compressive Strength (tsf)	Strain (%)			LL-PL-PI	Percent Fines	
1		SANDY LEAN CLAY (CL) , brown to reddish brown, stiff to hard	5		X	2-3-4 N=7								
					X	7-15-18 N=33								
					X	11-17-25 N=42								
					X	14-20-25 N=45				7.5		27-15-12	53.2	
					X	18-19-18 N=37								
2		CLAYEY SAND (SC) , reddish brown to white, very dense	15		X	25-24-31 N=55								
					X	29-42-50/4"								
		Boring Terminated at 19.8 Feet												

<p>See Exploration and Testing Procedures for a description of field and laboratory procedures used and additional data (If any).</p> <p>See Supporting Information for explanation of symbols and abbreviations.</p>	<p>Water Level Observations No free water observed</p>	<p>Drill Rig CME 75</p> <p>Hammer Type Automatic</p> <p>Driller LK</p>
<p>Notes</p>	<p>Advancement Method Continuous Flight Auger</p> <p>Abandonment Method Boring backfilled with auger cuttings upon completion.</p>	<p>Logged by AS</p> <p>Boring Started 04-10-2025</p> <p>Boring Completed 04-10-2025</p>

Boring Log No. B11

Model Layer	Graphic Log	Location: See Exploration Plan Latitude: 33.5544° Longitude: -101.9519° Depth (Ft.)	Depth (Ft.)	Water Level Observations	Sample Type	Field Test Results	Strength Test			Water Content (%)	Dry Unit Weight (pcf)	Atterberg Limits	
							Test Type	Compressive Strength (tsf)	Strain (%)			LL-PL-PI	Percent Fines
1		SANDY LEAN CLAY (CL) , brown to light brown, stiff to hard	5		X	7-4-4 N=8				8.1	30-17-13	58.4	
					X	4-7-9 N=16							
					X	10-17-19 N=36							
					X	16-19-18 N=37							
			10		X	12-19-31 N=50		7.9	27-13-14				62.8
2		CLAYEY SAND (SC) , brown to white, dense to very dense	15		X	13-24-26 N=50							
					X	50/5"							
		18.9 - with caliche at 18.5' bgs Boring Terminated at 18.9 Feet											

See [Exploration and Testing Procedures](#) for a description of field and laboratory procedures used and additional data (if any).
 See [Supporting Information](#) for explanation of symbols and abbreviations.

Water Level Observations
 No free water observed

Drill Rig
 CME 75

Hammer Type
 Automatic

Driller
 LK

Notes
 bgs - Below Ground Surface

Advancement Method
 Continuous Flight Auger

Logged by
 AS

Boring Started
 04-10-2025

Boring Completed
 04-10-2025

Abandonment Method
 Boring backfilled with auger cuttings upon completion.

Boring Log No. B12

Model Layer	Graphic Log	Location: See Exploration Plan Latitude: 33.5544° Longitude: -101.9517° Depth (Ft.)	Depth (Ft.)	Water Level Observations	Sample Type	Field Test Results	Strength Test			Water Content (%)	Dry Unit Weight (pcf)	Atterberg Limits	
							Test Type	Compressive Strength (tsf)	Strain (%)			LL-PL-PI	Percent Fines
1		SANDY LEAN CLAY (CL) , brown to light brown, stiff to hard	5		X	1-5-6 N=11				8.1		33-14-19	52.2
						5-9-14 N=23							
						17-25-24 N=49							
						15-34-48 N=82							
						24-40-47 N=87							
2		CLAYEY SAND (SC) , white, very dense - with caliche below 14' bgs	15		X	35-50/5"							
						15-39-50/2"							
		Boring Terminated at 19.7 Feet											

See [Exploration and Testing Procedures](#) for a description of field and laboratory procedures used and additional data (if any).
 See [Supporting Information](#) for explanation of symbols and abbreviations.

Water Level Observations
 No free water observed

Drill Rig
 CME 75

Hammer Type
 Automatic

Driller
 LK

Notes
 bgs - Below Ground Surface

Advancement Method
 Continuous Flight Auger

Logged by
 AS

Boring Started
 04-10-2025

Boring Completed
 04-10-2025

Abandonment Method
 Boring backfilled with auger cuttings upon completion.

Boring Log No. P1

Model Layer	Graphic Log	Location: See Exploration Plan Latitude: 33.5546° Longitude: -101.9515° Depth (Ft.)	Depth (Ft.)	Water Level Observations	Sample Type	Field Test Results	Strength Test			Water Content (%)	Dry Unit Weight (pcf)	Atterberg Limits		
							Test Type	Compressive Strength (tsf)	Strain (%)			LL-PL-PI	Percent Fines	
1		SANDY LEAN CLAY (CL) , dark brown to light brown, stiff to hard	5.0		X	1-3-4 N=7				8.4		27-15-12	51.9	
					X	5-7-9 N=16								
					X	10-19-25 N=44								
		Boring Terminated at 5 Feet	5											

See Exploration and Testing Procedures for a description of field and laboratory procedures used and additional data (If any). See Supporting Information for explanation of symbols and abbreviations.	Water Level Observations No free water observed	Drill Rig CME 75 Hammer Type Automatic Driller LK
Notes	Advancement Method Continuous Flight Auger Abandonment Method Boring backfilled with auger cuttings upon completion.	Logged by AS Boring Started 04-10-2025 Boring Completed 04-10-2025

Boring Log No. P2

Model Layer	Graphic Log	Location: See Exploration Plan Latitude: 33.5537° Longitude: -101.9515° Depth (Ft.)	Depth (Ft.)	Water Level Observations	Sample Type	Field Test Results	Strength Test			Water Content (%)	Dry Unit Weight (pcf)	Atterberg Limits	
							Test Type	Compressive Strength (tsf)	Strain (%)			LL-PL-PI	Percent Fines
1		SANDY LEAN CLAY (CL) , dark brown to reddish brown, stiff to very stiff	5		X	1-4-7 N=11			11.3		31-15-16	54.6	
					X	6-11-12 N=23							
			5.0			X	5-6-6 N=12						
		Boring Terminated at 5 Feet											

<p>See Exploration and Testing Procedures for a description of field and laboratory procedures used and additional data (If any).</p> <p>See Supporting Information for explanation of symbols and abbreviations.</p>	<p>Water Level Observations No free water observed</p>	<p>Drill Rig CME 75</p> <p>Hammer Type Automatic</p> <p>Driller LK</p>
<p>Notes</p>	<p>Advancement Method Continuous Flight Auger</p> <p>Abandonment Method Boring backfilled with auger cuttings upon completion.</p>	<p>Logged by AS</p> <p>Boring Started 04-10-2025</p> <p>Boring Completed 04-10-2025</p>

Boring Log No. P3

Model Layer	Graphic Log	Location: See Exploration Plan Latitude: 33.5540° Longitude: -101.9523° Depth (Ft.)	Depth (Ft.)	Water Level Observations	Sample Type	Field Test Results	Strength Test			Water Content (%)	Dry Unit Weight (pcf)	Atterberg Limits	
							Test Type	Compressive Strength (tsf)	Strain (%)			LL-PL-PI	Percent Fines
1		SANDY LEAN CLAY (CL) , dark brown to reddish brown, stiff to very stiff	5		X	2-2-4 N=6			12.3		31-15-16	51.5	
					X	2-3-5 N=8							
						X	6-6-8 N=14						
		5.0 Boring Terminated at 5 Feet											

<p>See Exploration and Testing Procedures for a description of field and laboratory procedures used and additional data (If any).</p> <p>See Supporting Information for explanation of symbols and abbreviations.</p>	<p>Water Level Observations No free water observed</p>	<p>Drill Rig CME 75</p> <p>Hammer Type Automatic</p> <p>Driller LK</p>
<p>Notes</p>	<p>Advancement Method Continuous Flight Auger</p> <p>Abandonment Method Boring backfilled with auger cuttings upon completion.</p>	<p>Logged by AS</p> <p>Boring Started 04-10-2025</p> <p>Boring Completed 04-10-2025</p>

Boring Log No. P4

Model Layer	Graphic Log	Location: See Exploration Plan Latitude: 33.5546° Longitude: -101.9522° Depth (Ft.)	Depth (Ft.)	Water Level Observations	Sample Type	Field Test Results	Strength Test			Water Content (%)	Dry Unit Weight (pcf)	Atterberg Limits	Percent Fines
							Test Type	Compressive Strength (tsf)	Strain (%)			LL-PL-PI	
1		SANDY LEAN CLAY (CL) , brown, medium stiff to very stiff	5			2-2-3 N=5							
			3-4-5 N=9										
			5-8-11 N=19										
		Boring Terminated at 5 Feet											

<p>See Exploration and Testing Procedures for a description of field and laboratory procedures used and additional data (If any).</p> <p>See Supporting Information for explanation of symbols and abbreviations.</p>	<p>Water Level Observations No free water observed</p>	<p>Drill Rig CME 75</p> <p>Hammer Type Automatic</p> <p>Driller LK</p>
<p>Notes</p>	<p>Advancement Method Continuous Flight Auger</p> <p>Abandonment Method Boring backfilled with auger cuttings upon completion.</p>	<p>Logged by AS</p> <p>Boring Started 04-10-2025</p> <p>Boring Completed 04-10-2025</p>

Atterberg Limit Results

ASTM D4318

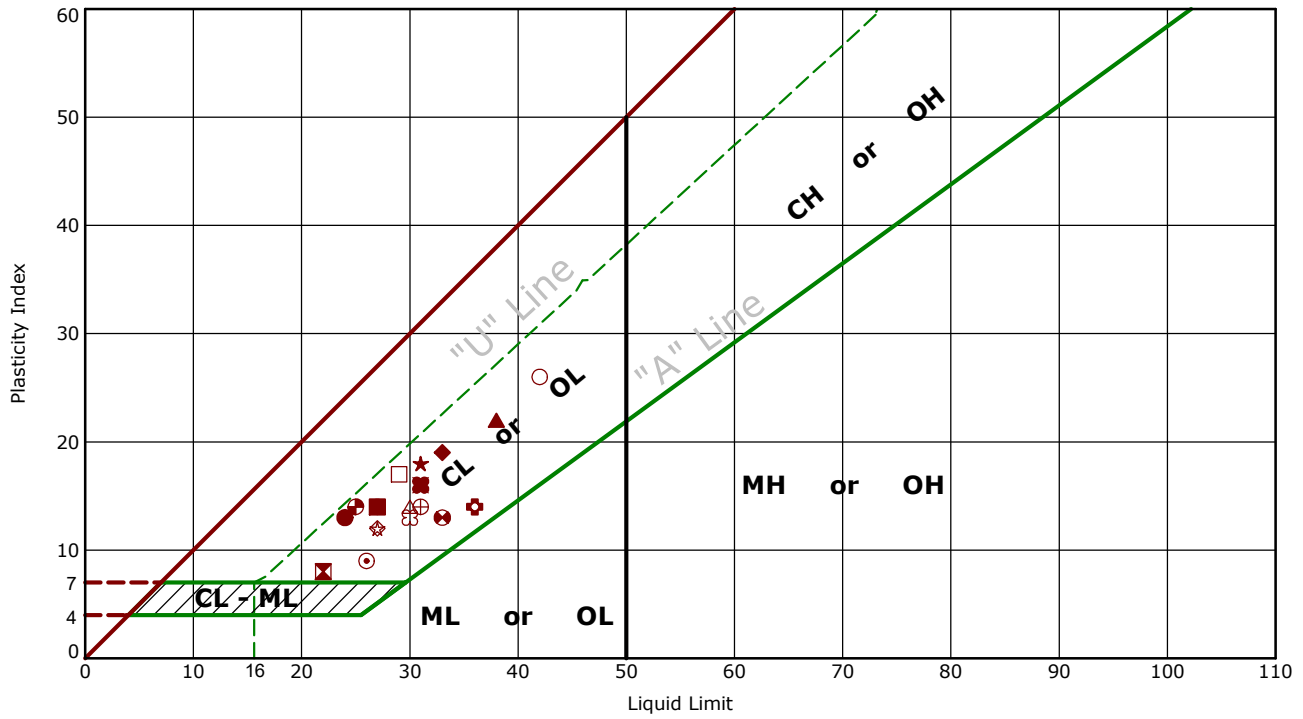

	Boring ID	Depth (Ft)	LL	PL	PI	Fines	USCS	Description
●	B1	3.5 - 5	24	11	13	66.0	CL	SANDY LEAN CLAY
⊠	B1	13.5 - 15	22	14	8	48.7	SC	CLAYEY SAND
▲	B2	6 - 7.5	38	16	22	51.6	CL	SANDY LEAN CLAY
★	B3	1.5 - 3	31	13	18	57.8	CL	SANDY LEAN CLAY
⊙	B4	3.5 - 5	26	17	9	47.6	SC	CLAYEY SAND
⊕	B4	18.5 - 20	36	22	14	43.1	SC	CLAYEY SAND
○	B5	8.5 - 10	42	16	26	53.7	CL	SANDY LEAN CLAY
△	B6	3.5 - 5	30	16	14	52.9	CL	SANDY LEAN CLAY
⊗	B7	6 - 7.5	27	13	14	57.3	CL	SANDY LEAN CLAY
⊕	B8	1.5 - 3	31	17	14	57.0	CL	SANDY LEAN CLAY
□	B8	8.5 - 10	29	12	17	67.0	CL	SANDY LEAN CLAY
⊕	B9	3.5 - 5	33	20	13	57.0	CL	SANDY LEAN CLAY
⊕	B9	13.5 - 15	25	11	14	41.0	SC	CLAYEY SAND
★	B10	6 - 7.5	27	15	12	53.2	CL	SANDY LEAN CLAY
⊗	B11	1.5 - 3	30	17	13	58.4	CL	SANDY LEAN CLAY
■	B11	8.5 - 10	27	13	14	62.8	CL	SANDY LEAN CLAY
◆	B12	3.5 - 5	33	14	19	52.2	CL	SANDY LEAN CLAY
◇	P1	0 - 1.5	27	15	12	51.9	CL	SANDY LEAN CLAY
⊗	P2	0 - 1.5	31	15	16	54.6	CL	SANDY LEAN CLAY
⊕	P3	0 - 1.5	31	15	16	51.5	CL	SANDY LEAN CLAY

Grain Size Distribution

ASTM D422 / ASTM C136 / AASHTO T27

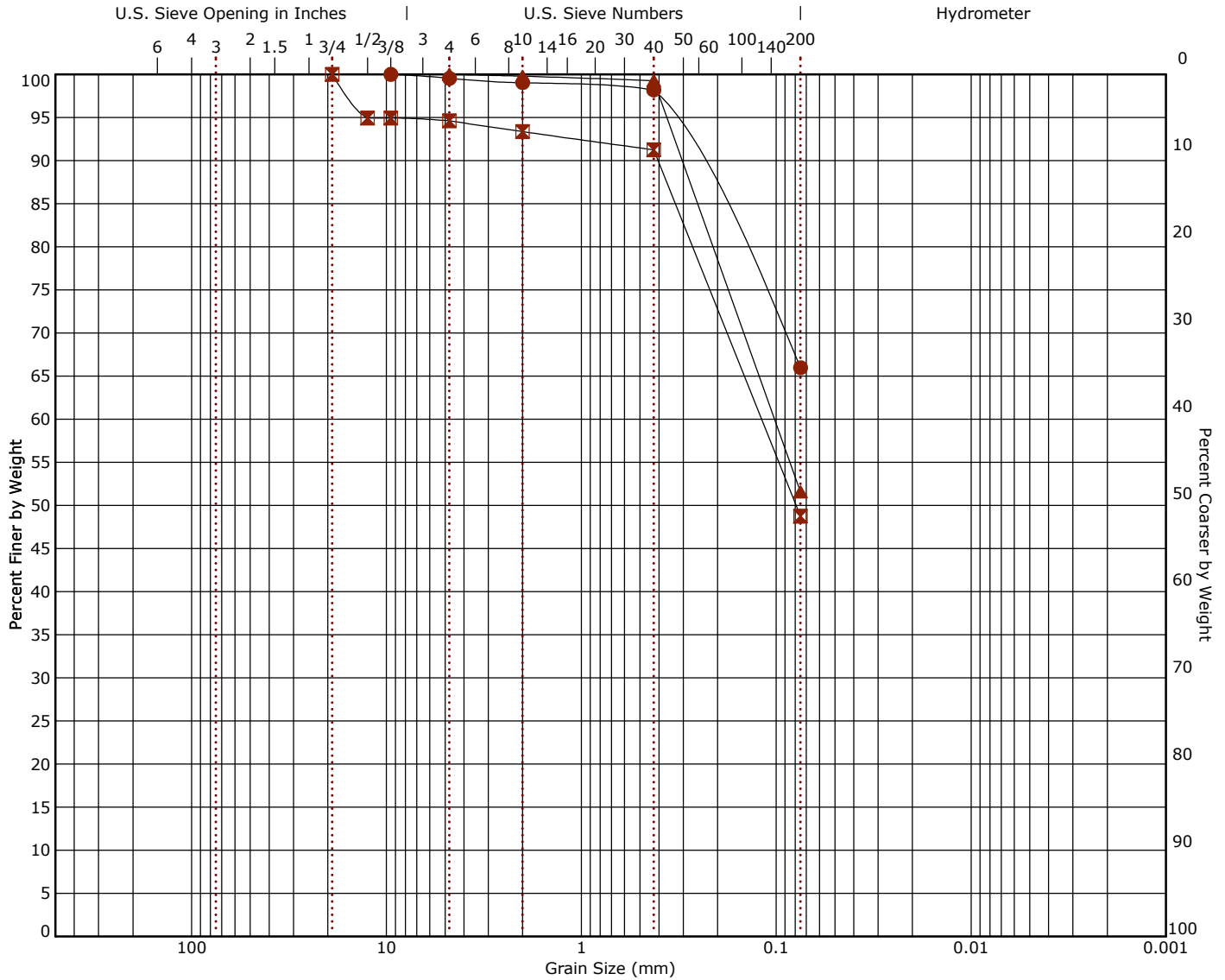

	Cobbles	Gravel		Sand			Silt or Clay		USCS
		coarse	fine	coarse	medium	fine	% Silt	% Clay	
●	B1	3.5 - 5	0.0	0.5	33.6	66.0			CL
⊠	B1	13.5 - 15	0.0	5.4	45.9	48.7			SC
▲	B2	6 - 7.5	0.0	0.0	48.4	51.6			CL

Description	●	⊠	▲	Grain Size					
● SANDY LEAN CLAY	Sieve	% Finer	Sieve	% Finer	Sieve	% Finer			
⊠ CLAYEY SAND	3/8"	100.0	3/4"	100.0	#4	100.0			
	#4	99.54	1/2"	94.93	#10	99.79			D ₆₀ 0.119 0.102
	#10	99.04	3/8"	94.93	#40	99.27			
	#40	98.18	#4	94.61	#200	51.57			
	#200	65.97	#10	93.36					D ₁₀
			#40	91.25					
			#200	48.75					
Remarks				Coefficients					
●									
⊠									
▲									

Grain Size Distribution

ASTM D422 / ASTM C136 / AASHTO T27

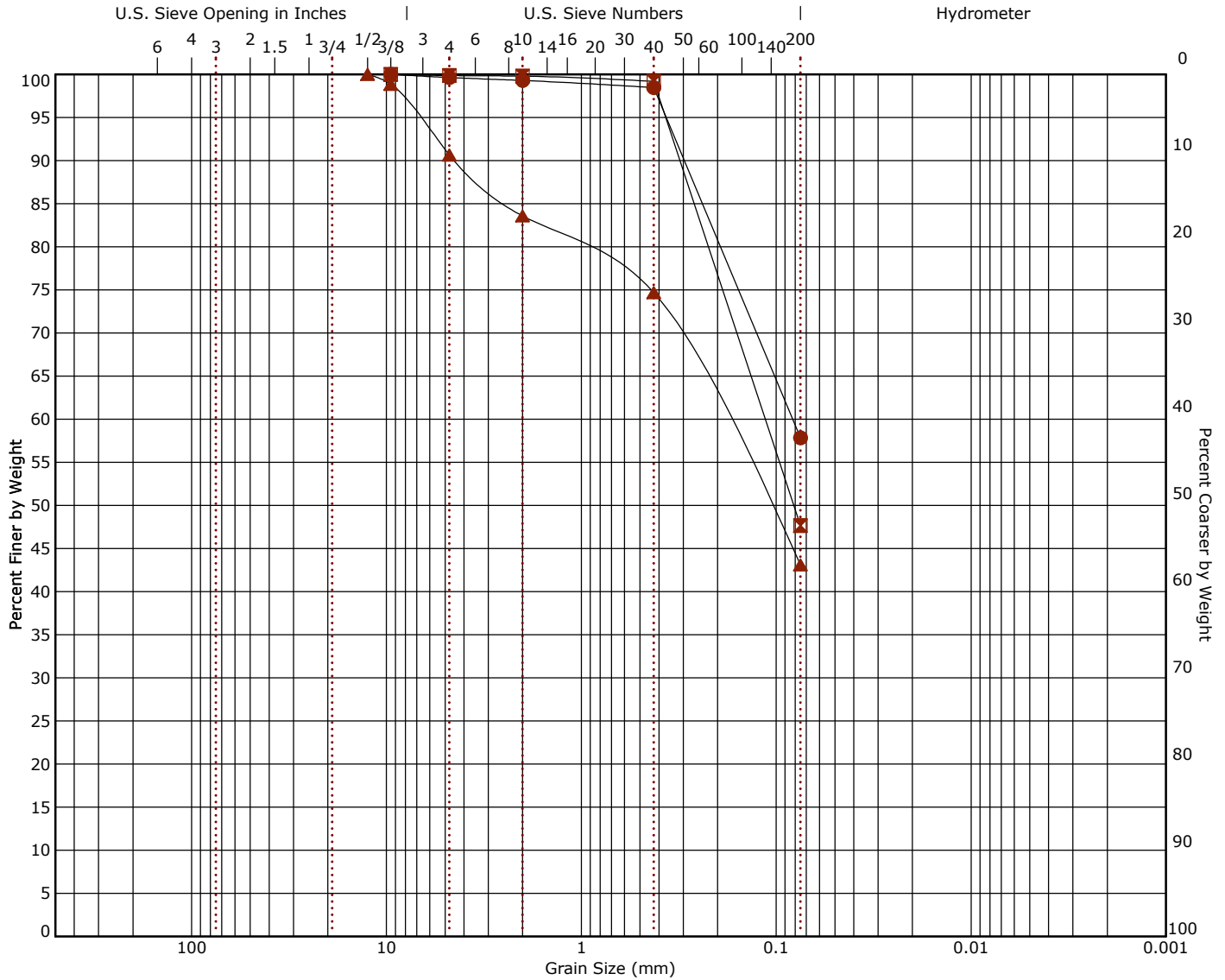

	Cobbles	Gravel		Sand			Silt or Clay	USCS
		coarse	fine	coarse	medium	fine		
●	B3	1.5 - 3	0.0	0.4	41.8	57.8		CL
☒	B4	3.5 - 5	0.0	0.1	52.2	47.6		SC
▲	B4	18.5 - 20	0.0	9.4	47.6	43.1		SC

Description	●	☒	▲	Grain Size						
● SANDY LEAN CLAY	Sieve	% Finer	Sieve	% Finer	Sieve	% Finer				
☒ CLAYEY SAND	3/8"	100.0	3/8"	100.0	1/2"	100.0	D ₆₀	●	☒	▲
	#4	99.63	#4	99.87	3/8"	98.85				
	#10	99.3	#10	99.79	#4	90.65				
▲ CLAYEY SAND	#40	98.46	#40	99.2	#10	83.57	D ₁₀			
	#200	57.84	#200	47.65	#40	74.68				
					#200	43.1				
Remarks							Coefficients			
●								●	☒	▲
☒								C _c		
▲								C _u		

Grain Size Distribution

ASTM D422 / ASTM C136 / AASHTO T27

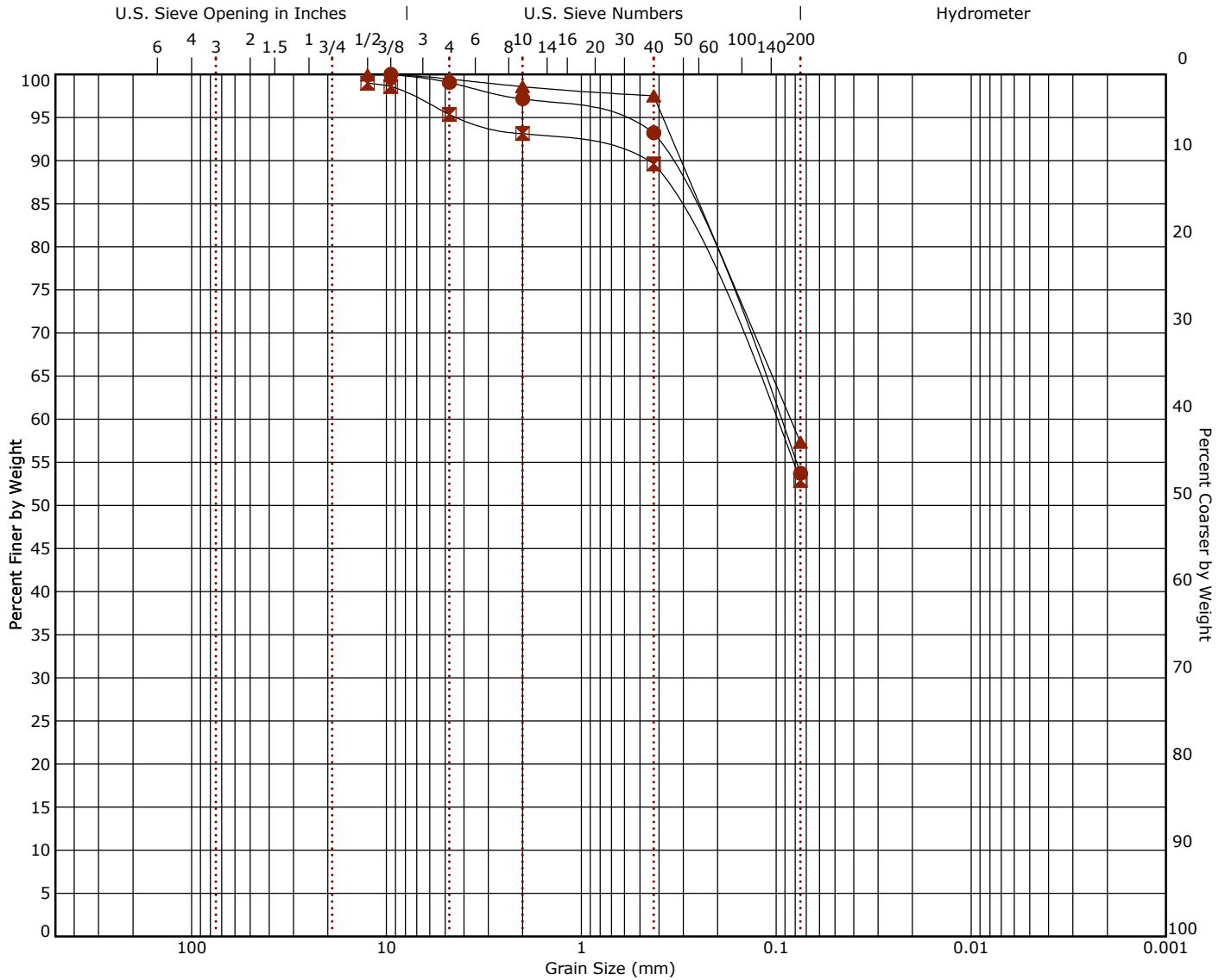

	Cobbles	Gravel		Sand			Silt or Clay	USCS
		coarse	fine	coarse	medium	fine		
●	B5	8.5 - 10	0.0	0.9	45.3	53.7		CL
☒	B6	3.5 - 5		3.6	42.5	52.9		CL
▲	B7	6 - 7.5		0.5	42.1	57.3		CL

Description	●		☒		▲		Grain Size			
● SANDY LEAN CLAY	Sieve	% Finer	Sieve	% Finer	Sieve	% Finer		●	☒	▲
☒ SANDY LEAN CLAY	3/8"	100.0	1/2"	98.97	1/2"	99.94	D ₆₀	0.099	0.105	0.084
▲ SANDY LEAN CLAY	#4	99.05	3/8"	98.59	3/8"	99.94				
	#10	97.17	#4	95.35	#4	99.46				
	#40	93.22	#10	93.14	#10	98.57	D ₁₀			
	#200	53.72	#40	89.62	#40	97.51				
			#200	52.89	#200	57.32				
Remarks	Coefficients									
●										
☒							C _c			
▲							C _u			

Grain Size Distribution

ASTM D422 / ASTM C136 / AASHTO T27

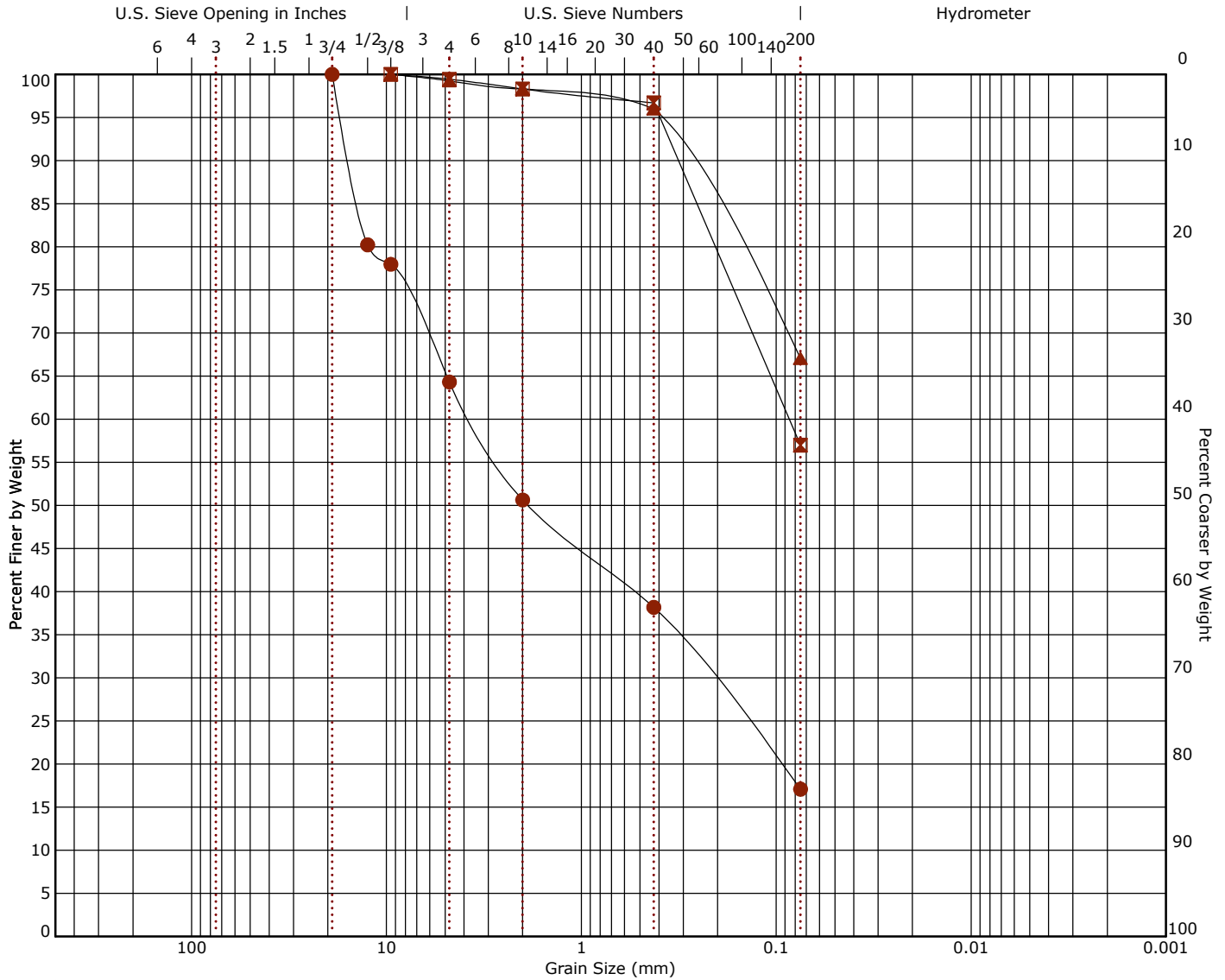

	Cobbles		Gravel		Sand			Silt or Clay		USCS
	coarse	fine	coarse	medium	fine	% Silt	% Clay			
● B7			0.0	35.7	47.2	17.1				
■ B8			0.0	0.6	42.4	57.0			CL	
▲ B8			0.0	0.8	32.2	67.0			CL	

Description	Grain Size					
	●	■	▲	●	■	▲
●	Sieve	% Finer	Sieve	% Finer	Sieve	% Finer
■ SANDY LEAN CLAY	3/4"	100.0	3/8"	100.0	3/8"	100.0
	1/2"	80.23	#4	99.44	#4	99.24
	3/8"	77.97	#10	98.3	#10	98.32
	#4	64.32	#40	96.7	#40	95.97
	#10	50.63	#200	57.0	#200	67.04
	#40	38.17				
	#200	17.08				
▲ SANDY LEAN CLAY						

Remarks	Coefficients		
	●	■	▲
●			
■			
▲			

	Grain Size		
	●	■	▲
D ₆₀	3.616	0.086	
D ₁₀			

	Coefficients		
	●	■	▲
C _c			
C _u			

Grain Size Distribution

ASTM D422 / ASTM C136 / AASHTO T27

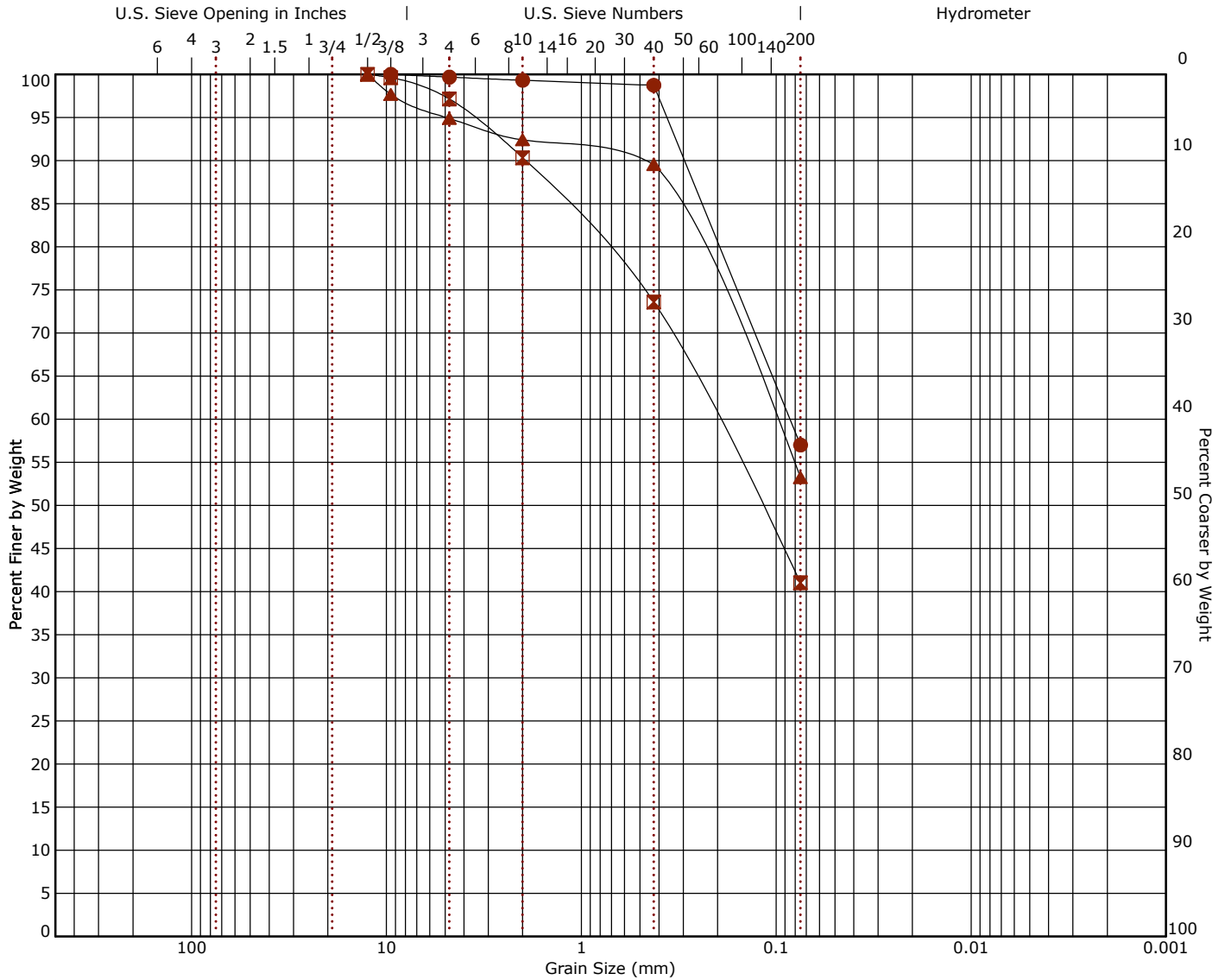

	Cobbles	Gravel		Sand			Silt or Clay	USCS
		coarse	fine	coarse	medium	fine		
●	B9	3.5 - 5	0.0	0.3	42.7	57.0		CL
⊠	B9	13.5 - 15	0.0	2.9	56.1	41.0		SC
▲	B10	6 - 7.5	0.0	5.1	41.6	53.2		CL

Description	Grain Size									
	●	⊠	▲	●	⊠	▲				
● SANDY LEAN CLAY	Sieve	% Finer	Sieve	% Finer	Sieve	% Finer				
⊠ CLAYEY SAND	3/8"	100.0	#10	90.33	1/2"	100.0	D ₆₀	0.085	0.206	0.104
▲ SANDY LEAN CLAY	#4	99.68	#40	73.6	3/8"	97.68				
	#10	99.31	#200	41.04	#4	94.89				
	#40	98.74	1/2"	100.0	#10	92.41	D ₁₀			
	#200	57.01	3/8"	99.62	#40	89.55				
			#4	97.15	#200	53.24				
Remarks		Coefficients								
●		●	⊠	▲						
⊠		C _c								
▲		C _u								

Grain Size Distribution

ASTM D422 / ASTM C136 / AASHTO T27

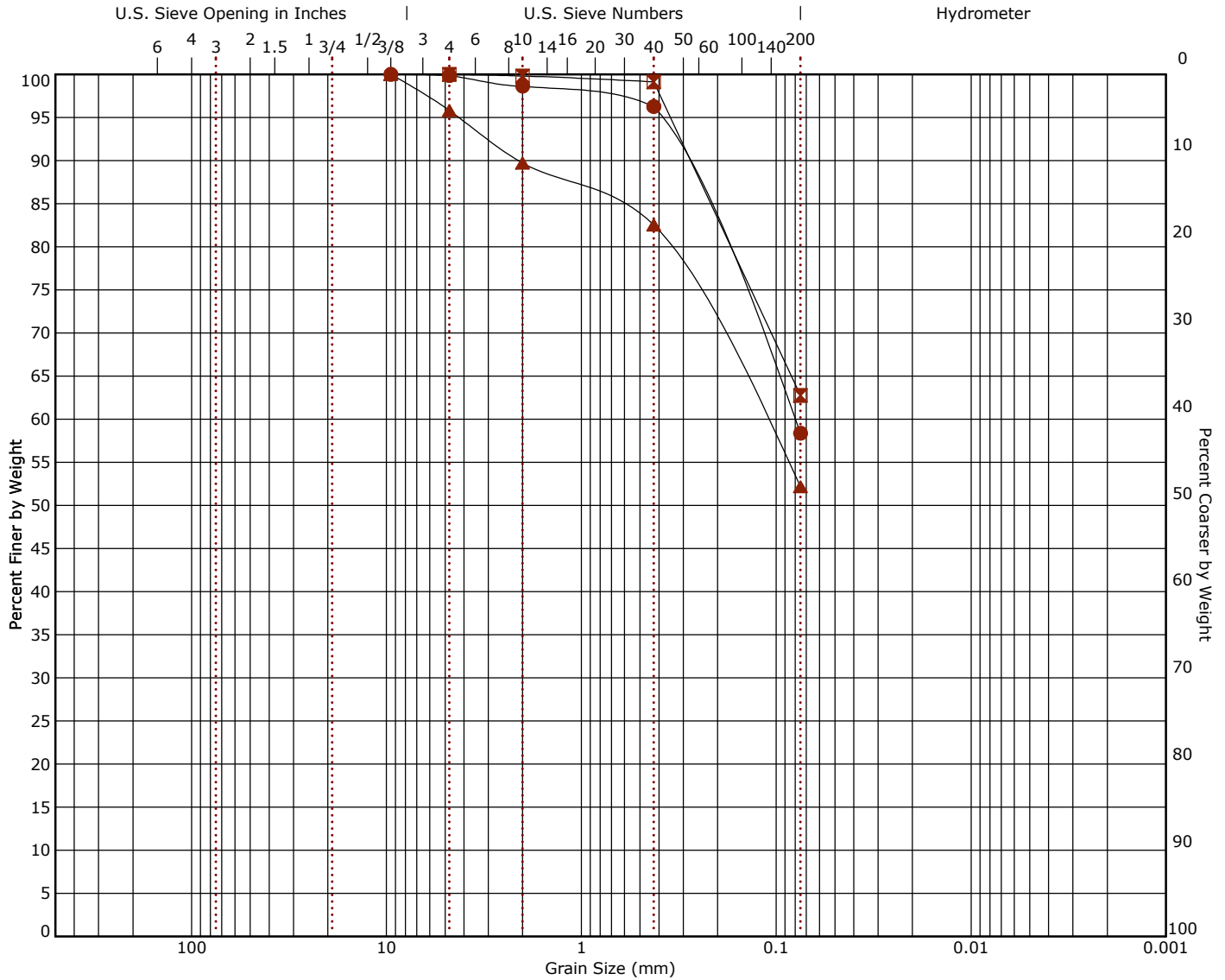

	Cobbles	Gravel		Sand			Silt or Clay	USCS
		coarse	fine	coarse	medium	fine		
●	B11	1.5 - 3	0.0	0.1	41.5	58.4		CL
■	B11	8.5 - 10	0.0	0.0	37.2	62.8		CL
▲	B12	3.5 - 5	0.0	4.2	43.6	52.2		CL

Description	Grain Size								
	●	■	▲	●	■	▲			
● SANDY LEAN CLAY	Sieve	% Finer	Sieve	% Finer	Sieve	% Finer			
■ SANDY LEAN CLAY	3/8"	100.0	#4	100.0	3/8"	100.0	D ₆₀	0.081	0.117
▲ SANDY LEAN CLAY	#4	99.86	#10	99.81	#4	95.8			
	#10	98.64	#40	99.13	#10	89.71			
	#40	96.26	#200	62.75	#40	82.53	D ₁₀		
	#200	58.37			#200	52.17			
Remarks	Coefficients								
●							C _c		
■							C _u		
▲									

Grain Size Distribution

ASTM D422 / ASTM C136 / AASHTO T27

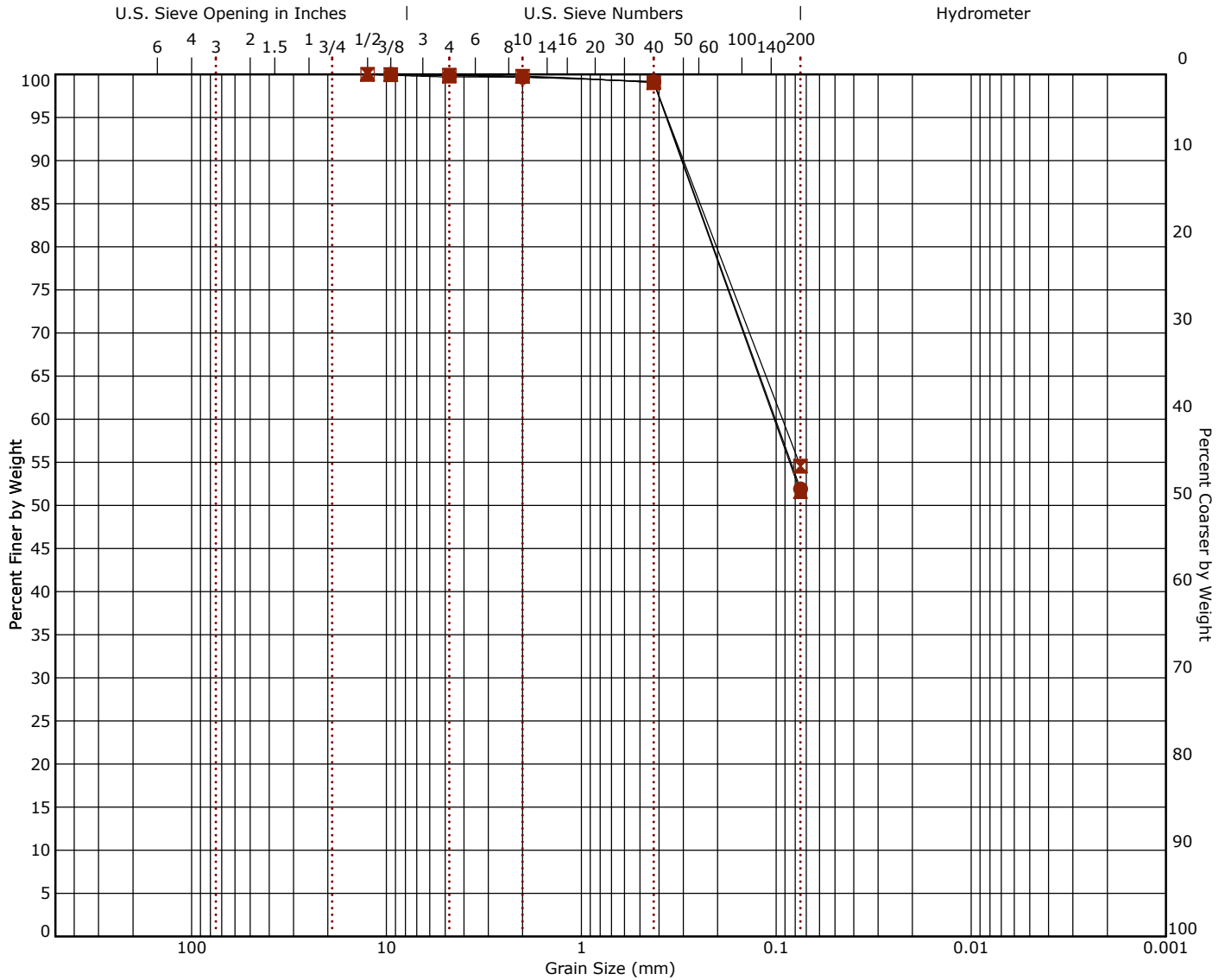

	Cobbles	Gravel		Sand			Silt or Clay		USCS
		coarse	fine	coarse	medium	fine	% Silt	% Clay	
●	P1	0 - 1.5	0.0	0.1	48.0	51.9			CL
☒	P2	0 - 1.5	0.0	0.1	45.3	54.6			CL
▲	P3	0 - 1.5	0.0	0.3	48.2	51.5			CL

Description	●	☒	▲	Grain Size						
● SANDY LEAN CLAY	Sieve	% Finer	Sieve	% Finer	Sieve	% Finer				
☒ SANDY LEAN CLAY	3/8"	100.0	1/2"	100.0	1/2"	100.0	D ₆₀	0.101	0.093	0.102
▲ SANDY LEAN CLAY	#4	99.86	3/8"	99.96	3/8"	99.91				
	#10	99.66	#4	99.89	#4	99.7				
	#40	99.17	#10	99.78	#10	99.68	D ₁₀			
	#200	51.91	#40	99.04	#40	99.08				
			#200	54.57	#200	51.5				
Remarks	Coefficients									
●				C _c						
☒				C _u						
▲										

Supporting Information

Contents:

General Notes

Unified Soil Classification System

Note: All attachments are one page unless noted above.

General Notes

Auger Cuttings Rock Core Grab Sample Shelby Tube Standard Penetration Test Texas Cone Penetrometer	Water Initially Encountered Water Level After a Specified Period of Time Water Level After a Specified Period of Time <p>Water levels indicated on the soil boring logs are the levels measured in the borehole at the times indicated. Groundwater level variations will occur over time. In low permeability soils, accurate determination for groundwater levels is not possible with short term water level observations.</p>	N Standard Penetration Test Resistance (Blows/Ft) (HP) Hand Penetrometer (T) Torvane (DCP) Dynamic Cone Penetrometer UC Unconfined Compressive Strength (PID) Photo-Ionization Detector (OVA) Organic Vapor Analyzer
---	--	--

DESCRIPTIVE SOIL CLASSIFICATION

Soil classification is based on the Unified Soil Classification System. Coarse Grained Soils have more than 50% of their dry weight retained on a #200 sieve; their principal descriptors are: boulders, cobbles, gravel, or sand. Fine Grained Soils have less than 50% of their dry weight retained on a #200 sieve; they are principally described as clays if they are plastic, and silts if they are slightly plastic or non-plastic. Major constituents may be added as modifiers and minor constituents may be added according to the relative proportions based on grain size. In addition to gradation, coarse-grained soils are defined on the basis of their in-place relative density and fine-grained soils on the basis of their consistency.

LOCATION AND ELEVATION NOTES

Unless otherwise noted, Latitude and Longitude are approximately determined using a hand-held GPS device. The accuracy of such devices is variable. Surface elevation data annotated with +/- indicates that no actual topographical survey was conducted to confirm the surface elevation. Instead, the surface elevation was approximately determined from topographic maps of the area.

STRENGTH TERMS

RELATIVE DENSITY OF COARSE-GRAINED SOILS (More than 50% retained on No. 200 sieve.) Density determined by Standard Penetration Resistance		CONSISTENCY OF FINE-GRAINED SOILS (50% or more passing the No. 200 sieve.) Consistency determined by laboratory shear strength testing, field visual-manual procedures or standard penetration resistance		
Descriptive Term (Density)	Standard Penetration or N-value Blows/Ft.	Descriptive Term (Consistency)	Unconfined Compressive Strength Qu, (tsf)	Standard Penetration or N-value Blows/Ft.
Very Loose	0 - 3	Very Soft	Less than 0.25	0 - 1
Loose	4 - 9	Soft	0.25 to 0.5	2 - 4
Medium Dense	10 - 29	Medium Stiff	0.5 to 1.00	4 - 8
Dense	30 - 50	Stiff	1.00 to 2.00	8 - 15
Very Dense	>50	Very Stiff	2.00 to 4.00	15 - 30
		Hard	>4.00	>30

RELATIVE PROPORTIONS OF SAND AND GRAVEL

Descriptive Term(s) of other constituents	Percent of Dry Weight
Trace	<15
With	15 - 29
Modifier	>30

RELATIVE PROPORTIONS OF FINES

Descriptive Term(s) of other constituents	Percent of Dry Weight
Trace	<5
With	5 - 12
Modifier	>12

RELATIVE PROPORTIONS OF SAND AND GRAVEL

Major Component of Sample	Particle Size
Boulders	Over 12 in. (300 mm)
Cobbles	12 in. to 3 in. (300 mm to 75 mm)
Gravel	3 in. to #4 sieve (75mm to 4.75mm)
Sand	#4 to #200 sieve (4.75mm to 0.075mm)
Silt or Clay	Passing #200 sieve (0.075mm)

RELATIVE PROPORTIONS OF FINES

Term	Plasticity Index
Non-plastic	0
Low	1 - 10
Medium	11 - 30
High	>30

Unified Soil Classification System

Criteria for Assigning Group Symbols and Group Names Using Laboratory Tests ^A				Soil Classification	
				Group Symbol	Group Name ^B
Coarse-Grained Soils: More than 50% retained on No. 200 sieve	Gravels: More than 50% of coarse fraction retained on No. 4 sieve	Clean Gravels: Less than 5% fines ^C	$Cu \geq 4$ and $1 \leq Cc \leq 3$ ^E	GW	Well-graded gravel ^F
			$Cu < 4$ and/or $[Cc < 1$ or $Cc > 3.0]$ ^E	GP	Poorly graded gravel ^F
		Gravels with Fines: More than 12% fines ^C	Fines classify as ML or MH	GM	Silty gravel ^{F, G, H}
			Fines classify as CL or CH	GC	Clayey gravel ^{F, G, H}
	Sands: 50% or more of coarse fraction passes No. 4 sieve	Clean Sands: Less than 5% fines ^D	$Cu \geq 6$ and $1 \leq Cc \leq 3$ ^E	SW	Well-graded sand ^I
			$Cu < 6$ and/or $[Cc < 1$ or $Cc > 3.0]$ ^E	SP	Poorly graded sand ^I
		Sands with Fines: More than 12% fines ^D	Fines classify as ML or MH	SM	Silty sand ^{G, H, I}
			Fines classify as CL or CH	SC	Clayey sand ^{G, H, I}
Fine-Grained Soils: 50% or more passes the No. 200 sieve	Silt and Clays: Liquid limit less than 50	Inorganic:	$PI > 7$ and plots above "A" line ^J	CL	Lean clay ^{K, L, M}
			$PI < 4$ or plots below "A" line ^J	ML	Silt ^{K, L, M}
		Organic:	$\frac{LL \text{ oven dried}}{LL \text{ not dried}} < 0.75$	OL	Organic clay ^{K, L, M, N}
					Organic silt ^{K, L, M, O}
	Silt and Clays: Liquid limit 50 or more	Inorganic:	PI plots on or above "A" line	CH	Fat clay ^{K, L, M}
			PI plots below "A" line	MH	Elastic silt ^{K, L, M}
		Organic:	$\frac{LL \text{ oven dried}}{LL \text{ not dried}} < 0.75$	OH	Organic clay ^{K, L, M, P}
					Organic silt ^{K, L, M, Q}
Highly organic soils:	Primarily organic matter, dark in color, and organic odor			PT	Peat

- ^A Based on the material passing the 3-inch (75-mm) sieve.
- ^B If field sample contained cobbles or boulders, or both, add "with cobbles or boulders, or both" to group name.
- ^C Gravels with 5 to 12% fines require dual symbols: GW-GM well-graded gravel with silt, GW-GC well-graded gravel with clay, GP-GM poorly graded gravel with silt, GP-GC poorly graded gravel with clay.
- ^D Sands with 5 to 12% fines require dual symbols: SW-SM well-graded sand with silt, SW-SC well-graded sand with clay, SP-SM poorly graded sand with silt, SP-SC poorly graded sand with clay.
- ^E $Cu = D_{60}/D_{10}$ $Cc = \frac{(D_{30})^2}{D_{10} \times D_{60}}$
- ^F If soil contains $\geq 15\%$ sand, add "with sand" to group name.
- ^G If fines classify as CL-ML, use dual symbol GC-GM, or SC-SM.
- ^H If fines are organic, add "with organic fines" to group name.
- ^I If soil contains $\geq 15\%$ gravel, add "with gravel" to group name.
- ^J If Atterberg limits plot in shaded area, soil is a CL-ML, silty clay.
- ^K If soil contains 15 to 29% plus No. 200, add "with sand" or "with gravel," whichever is predominant.
- ^L If soil contains $\geq 30\%$ plus No. 200 predominantly sand, add "sandy" to group name.
- ^M If soil contains $\geq 30\%$ plus No. 200, predominantly gravel, add "gravelly" to group name.
- ^N $PI \geq 4$ and plots on or above "A" line.
- ^O $PI < 4$ or plots below "A" line.
- ^P PI plots on or above "A" line.
- ^Q PI plots below "A" line.

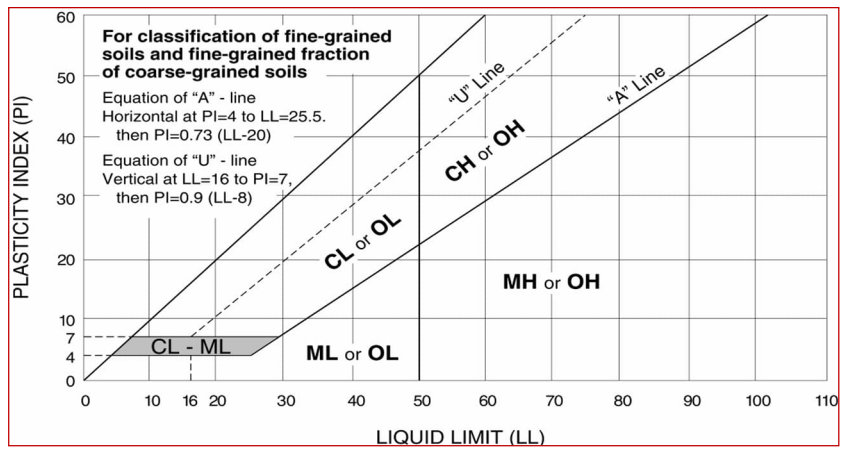

EXHIBIT H – Contractor Submittal Reviews

1. If “VE” of a product or required submittal package has occurred during bidding/procurement and this has been approved in writing by owner, it is the General Contractors responsibility to confirm compliance with all codes/ordinances/laws as the project is subject to. If requested, reviews by Architect and their consultants may be subject to additional services.
2. If a product substitution is being proposed after owner has entered into an agreement with the GC, a form identifying the below items must accompany the submittals.
 - a. A transmittal that acknowledges a review has been performed by the GC and a description of all deviations from the design/permit drawings in that review.
 - b. A post-bid request for substitution. To prevent utilizing lesser/cheaper products on the project that have not been identified in price negotiations with the owner. These substitutions would come with an identified cost savings to the owner and be sent to the design team only after approval from the owner as an informational submittal.
3. The Architects submittal review is based on all like products being submitted under one cover (IE, no separated piece submittals: bathtubs separate from other plumbing, etc.).
4. Submittals are reviewed by our office one time, resubmittals are limited to checking if deficiencies have been corrected. If work beyond this level (2 reviews) is required, the work will be subject to additional services and hourly billing.

Additionally, attached is an example list for MEP systems submittals with corresponding spec section #s, with information for sub-contractors regarding full and complete submittals.

Confirmation of acknowledgement and receipt _____

GC to sign and date prior to commencement of shop drawing reviews.

SECTION 010190

SPECIAL PROVISIONS

1. GENERAL
Should conflict occur between these Special Provisions and the General Conditions, the requirements of the Special Provisions shall take precedence.
2. TIME OF CONSTRUCTION - LIQUIDATED DAMAGES
 - a. Time of Construction - The Contractor will commence the work within ten (10) days after the Architect shall have given the Contractor written notice to commence construction to the satisfaction of the Owner within the calendar days as Contractor so stated in his Bid Form. The time for completion herein set forth shall be extended for the period of any reasonable delay which is due exclusively to causes beyond the control and without the fault of the Contractor, including acts of God, fires, floods, and direction by the Architect. It is impractical to perform any operation of construction and acts of omissions of the Owner with respect to matters for which Owner is solely responsible; provided, however, that no such extension of time for completion shall be granted the Contractor, unless within ten (10) days after the happening of any event relied upon by the Contractor for such extension of time, the Contractor shall have made a request, therefore, in writing to the Architect. Extended time will be submitted with pay request for Owner's approval.
 - b. Liquidated Damages - The time of completion of the construction of the project is of the essence of this Contract. Should the Contractor neglect, refuse, or fail to complete the project within the time herein agreed upon, after giving effect to extensions of time, if any, herein provided; then in that event and in view of the difficulty of estimating with exactness damages caused by such delay, the Owner shall have the right to deduct from and retain out of such money, which may then be due or which may become due and payable to the Contractor, the sum of THREE HUNDRED DOLLARS (\$300.00) per day for each and every day that such construction is delayed in its completion beyond the specified time, as liquidated damages and not as a penalty. If the amount due and to become due from the Contractor to the Owner is insufficient to pay in full any such liquidated damages, the Contractor shall pay to the Owner the amount necessary to effect such payment in full; provided, however, that the Owner shall promptly notify the Contractor in writing of the manner in which the amount retained, deducted or claimed as liquidated damages was computed.
 - c. Joint Responsibility - The General Contractor and/or Subcontractors causing the delay in completion of the project shall be responsible for payment of liquidated damages. In no case shall the total liquidated damages for all contracts exceed the sum of daily liquidated damages multiplied by the number of days of delay in completion.
3. ALTERNATES - Refer to Alternate Schedule, Section 010300
 - a. Alternates specified are not a part of Base Bid, but are Alternates to same, their acceptance being at option of Owner.
4. ENUMERATION OF DRAWINGS AND SPECIFICATIONS
 - a. Correlation. Accompanying these Specifications are the Drawings, which jointly with these Specifications, are intended to explain each other and describe and coordinate the work to be performed under the Contract.
 - b. Verification of Documents. Before submitting his bid, each Bidder shall check his set(s) of Drawings and Specifications and advise the Architect if any sheets are missing.
 - c. Specifications Explanations. For convenience of reference, the Specifications are separated into Titled Divisions and Sections. Such separation shall not, however, operate to make the Architect an arbiter to establish limits between the Contractor and Subcontractor or Sub-Subcontractor.
 - d. Drawings. Refer to LIST OF DRAWINGS.
 - e. Specifications. Refer to TABLE OF CONTENTS.

5. **WARRANTIES**
Before being eligible for final payment, Contractor shall deliver to Owner, through Architect, all special warranties specified for materials, equipment and installation.
6. **OPERATING INSTRUCTIONS**
Before being eligible for final payment, Contractor shall deliver to Owner, through Architect, three (3) copies of manufacturer's operating instructions, one (1) complete set of shop drawings on each piece of equipment, and such framed instructions as instructed.
7. **AS-BUILT DRAWINGS**
Before being eligible for final payment, the Electrical and Mechanical Contractors shall prepare and deliver to Owner, through Architect, one (1) set of AS-BUILT DRAWINGS. These drawings may consist of marked-up prints, if the Contractor so chooses, but shall show the correct location of every item of equipment, piping, conduit, panel boards, ductwork, switches, valves, etc. If marked-up prints are used, they shall be new white prints.
8. **CERTIFICATE OF COMPLIANCE**
Upon completion of project, Contractor is to furnish written Certification to the Architect that he has complied with every paragraph of the Specifications and Drawings.
9. **CONTRACTOR'S MONTHLY APPLICATION FOR PAYMENT FORM**
Contractor's monthly Application for Payment shall be submitted as per General Conditions. AIA Document G702, Application and Certificate for Payment is approved and acceptable.
10. **FILING AND RECORDING OF BONDS**
In addition to furnishing the number of combination Performance Bond and Labor and Materials Payment Bond, and Statutory Bond, if required, the Contractor shall file copies of such bonds with Clerk of the District Court and furnish Architect with receipt furnished by Clerk of the District Court, covering charges for filing and recording of said bonds.
11. **STATUTORY BONDS**
In addition to furnishing the combination Performance and Labor and Materials Payment Bond specified in General Conditions, the Contractor shall furnish Statutory Bond in an amount not less than 100% of the Agreement in such numbers and form stated in Sample Copy bound in the Specifications. Statutory Bond shall be filed and recorded with Clerk of the District Court, as specified in Paragraph - FILING AND RECORDING OF BONDS.
12. **DOCUMENTS FURNISHED CONTRACTORS**
The General Contractor will be furnished, free of charge, the following working drawings and specifications, including modifications for construction of the project - 1 sets. The General Contractor will be responsible for duplication & distribution of these sets to the Subcontractors and suppliers. The Contractor shall pay the actual cost of reproduction and postage for all additional sets requested by him.
13. **SALES TAX EXEMPTIONS**
 - a. Materials, labor and equipment incorporated into this project are not exempt from the payment of sales tax under the laws of the State of Texas and such sales tax **shall be included in the Bid of the Bidder.**

END OF SECTION 01019

SECTION 01030

ALTERNATES

PART 1 – GENERAL

1.1 RELATED DOCUMENTS

- A. Drawings and general provisions of the Contract, including General and Supplementary Conditions and other Division 1 Specification Sections, apply to this Section.

1.2 SUMMARY

- A. This Section includes administrative and procedural requirements for alternates.

1.3 GENERAL

- 1. The General Contractor shall state in his Bid Form the amount of dollars to be ADDED or DEDUCTED from his Base Bid for the following Alternates.
- 2. Alternates are not in order of acceptance.
- 3. It shall be the responsibility of the General Contractor to advise all necessary personnel and suppliers as to the nature and extent of all alternates selected by the owner.
- 4. Circle Add or Deduct to indicate that the alternate price is to be added or subtracted from the base bid.

1.4 DEFINITIONS

- A. Alternate: An amount proposed by bidders and stated on the Bid Form for certain work defined in the Bidding Requirements that may be added to or deducted from the Base Bid amount if Owner decides to accept a corresponding change either in the amount of construction to be completed or in the products, materials, equipment, systems, or installation methods described in the Contract Documents.
 - 1. The cost or credit for each alternate is the net addition to or deduction from the Contract Sum to incorporate alternate into the Work. No other adjustments are made to the Contract Sum.

1.5 PROCEDURES

- A. Coordination: Modify or adjust affected adjacent work as necessary to completely integrate work of the alternate into Project.
 - 1. Include as part of each alternate, miscellaneous devices, accessory objects, and similar items incidental to or required for a complete installation whether or not indicated as part of alternate.
- B. Notification: Immediately following award of the Contract, notify each party involved, in writing, of the status of each alternate. Indicate if alternates have been accepted, rejected, or deferred for later consideration. Include a complete description of negotiated modifications to alternates.
- C. Execute accepted alternates under the same conditions as other work of the Contract.

PART 2 - PRODUCTS (Not Used)

PART 3 - EXECUTION (Not Used)

END OF SECTION 01030

SECTION 01500

TEMPORARY FACILITIES

1. GENERAL

Should conflict occur between the Temporary Facilities and the General Conditions, the requirements of this Section take precedence.

2. TEMPORARY HEAT

a. The General Contractor shall provide heat, fuel and services as necessary to protect all work and materials against injury from dampness and cold until final acceptance of all work and material in the Contract, unless the building or buildings are fully occupied by the Owner prior to such acceptance, in which case, the Owner shall assume all expenses of heating from date of occupancy. The General Contractor shall provide heat as follows:

- 1) At all times during the placing, setting and curing of concrete, provide sufficient heat to insure the heating of the spaces involved to not less than 50° F.
- 2) From the beginning of the application of gypsum board taping and during the setting and curing period, provide sufficient heat to produce a temperature in the spaces involved of not less than 50° F.
- 3) For a period of ten (10) days previous to the placing of interior wood finish and throughout the placing of this and other interior finishing, varnishing, painting, etc., and until final acceptance of the work or until full occupancy by the Owner, provide sufficient heat to produce a temperature of not less than 70° F. Heating Subcontractor shall set such necessary temporary radiation as may be required.
- 4) Mechanical Subcontractor shall, as soon as possible, provide temporary heating facilities through the installed heating equipment.

3. SIGN AND ADVERTISING

a. The General Contractor shall furnish and erect one (1) painted sign, 4'-0" x 8'-0" in size, as shown on the last page of this Section and placed where directed. Sign shall have the following:

- 1) Name of Project
- 2) Name and Address of Architect
- 3) Name and Address of General Contractor
- 4) Name of Mechanical Subcontractor
- 5) Name of Electrical Subcontractor
- 6) Picture of Project (coordinate with Architect)

b. Post entire construction with DANGER and NO TRESPASSING signs to comply with safety and insurance regulations.

c. Keep premises clear and free from other signs or posters.

4. TEMPORARY FIELD OFFICES

a. General Contractor shall provide and maintain in good condition, a painted weatherproof field office (adequate size trailer acceptable) for use of General Contractor and Architect's representative. Provide such building with heat, electric lights, telephone, locked doors, windows, table, and rack for Drawings. Building to remain property of General Contractor.

b. Electrical and Mechanical Subcontractors shall maintain similar field office, meeting requirements of previous paragraph, except provisions for Architect's representative not needed.

5. TEMPORARY ENCLOSURES

General Contractor to provide:

a. Temporary weathertight enclosures for all exterior openings as soon as possible as walls and roofs are built to protect work from weather. Temporary exterior doors equipped with padlocks.

b. In cold weather, provide additional precautions necessary, including heat at such openings to protect building and contents.

6. TEMPORARY SHEDS

The Contractor shall provide and maintain on the premises watertight storage sheds for storage of all materials which may be damaged by weather. These sheds shall have wood floors raised above the ground.

7. TEMPORARY CONSTRUCTION ITEMS

General Contractor shall furnish necessary temporary stairs, chutes, runways, scaffolds, ladders, and hoist.

8. TEMPORARY TOILET ACCOMMODATIONS
- a. The General Contractor shall provide for the use of all workmen, in accordance with local ordinances, ample temporary sanitary toilet accommodations and keep such clean and free from flies. Prior to completion of the Contract, all connections and appliances connected with same will be removed and the premises left perfectly clean.
 - b. The Mechanical Subcontractor shall, as soon as conditions of the work will allow, install inside building a temporary toilet with connections to the sewer.
9. TEMPORARY TELEPHONE
- The General Contractor shall install at their own expense, a job telephone, and shall pay for all local calls. All long distance calls shall be paid by party making the call.
10. TEMPORARY LIGHT AND POWER
- a. For new construction, the General Contractor shall arrange for temporary service, pay for all expenses therewith and bring services to building and run extensions to locations necessary for operations.
 - b. Permit other Subcontractors to use same. Other Subcontractors requiring additional extensions, make and remove same at their expense. General Contractor shall pay for all electricity consumed.
11. WATER FOR CONSTRUCTION
- The Owner will furnish all water for construction. The General Contractor will be responsible for necessary water connections to existing source.

END OF SECTION 01500

SECTION 02110

SITE CLEARING

PART 1 GENERAL

1.01 SECTION INCLUDES

- A. Remove surface debris.
- C. Clear site of plant life and grass.
- D. Remove trees and shrubs.
- E. Remove root system of trees and shrubs.
- F. Topsoil excavation.

1.02 REGULATORY REQUIREMENTS

- A. Conform to applicable local codes and ordinances for disposal of debris, burning debris on site, use of herbicides, etc.
- B. Coordinate clearing Work with utility companies as required.
- C. **The Geotechnical Engineering Report AR255143 dated June 3 2025.** The engineering study, subsurface exploration, boring location diagram, boring logs, laboratory test results, and geotechnical recommendations.

PART 2 PRODUCTS - Not Used

PART 3 EXECUTION

3.01 PREPARATION

- A. Follow and coordinate all work with requirements and recommendations of Soils report.
- B. Verify that existing plant life designated to remain, is tagged, or identified.

3.02 PROTECTION

- A. Locate, identify, and protect utilities to remain, from damage.
- B. Protect trees, plant growth, and features designated to remain, as final landscaping.
- C. Protect bench marks and existing structures from damage or displacement.

3.03 CLEARING

- A. Clear areas required for access to site and execution of Work.
- B. Remove paving, curbs, and improvements designated.
- C. Remove trees and shrubs indicated. Remove stumps, root system surface rock, and other areas indicated or implied for completion of the project.
- D. Clear undergrowth and deadwood, without disturbing subsoil. Strip and clear vegetation from areas designated to be filled, excavated, regraded, or landscaped.

3.04 REMOVAL

- A. Remove debris, rock, and extracted plant life from site.

3.05 TOPSOIL EXCAVATION

- A. Excavate clean topsoil from areas to be further excavated, filled, re-landscaped, or regraded.
- B. Stockpile in area designated on site to depth not exceeding 8 feet. Protect from erosion. Remove excess topsoil not being reused, from site.
(Geotechnical Engineering Report AR255143 section Site Preparation and Earthwork)
- C. Consult Geotechnical Engineer for suitable soils to be reused as possible per Geotech report mentioned above.

END OF SECTION 02110

SECTION 02205

SOIL MATERIALS

PART 1 GENERAL

1.01 SECTION INCLUDES

- A. Subsoil and topsoil materials.

1.02 RELATED SECTIONS

- A. Document:
The Geotechnical Engineering Report AR255143. The engineering study, subsurface exploration, boring location diagram, boring logs, laboratory test results, and geotechnical recommendations.

1.03 REFERENCES

- A. ANSI/ASTM D698 - Test Methods for Moisture-Density Relations of Soils and Soil-Aggregate Mixtures, Using 5.5 lb (2.49 Kg) Rammer and 12 inch (304.8 mm) Drop.
- B. ASTM D2487 - Classification of Soils for Engineering Purposes.

PART 2 PRODUCTS

2.01 SOIL MATERIALS

- A. Fill Material: Under slabs and within the zone of influence of foundation elements must be a material approved by the geotechnical engineer and as indicated in the geotechnical report.
- B. Fill and Backfill Material: Other areas, foundation backfill, site grading, and pavement, should be clean site material or similar borrow material.

2.02 SOURCE QUALITY CONTROL

- A. Inspection and testing will be performed by an independent laboratory, Contractor shall bear all related costs under provisions of General Requirements.
- B. Tests and analysis of soil material will be performed in accordance with ANSI/ASTM D698.
- C. If tests indicate materials do not meet specified requirements, change material and retest at no cost to Owner.

PART 3 EXECUTION

3.01 STOCKPILING

- A. Stockpile materials on site at locations indicated or in areas that will not impact project completion.
- B. Stockpile in sufficient quantities to meet project schedule and requirements.
- C. **Separate differing materials with dividers or stockpile apart to prevent mixing.**
- D. Direct surface water away from stockpile site to prevent erosion or deterioration of materials.
- E. Refer to Geotechnical Engineering Report for site specific methods & requirements.

3.02 STOCKPILE CLEANUP

- A. Remove stockpile, leave area in a clean and neat condition. Grade site surface to prevent free-standing surface water.

END OF SECTION 02205

SECTION 02211

ROUGH GRADING

PART 1 GENERAL

1.01 SECTION INCLUDES

- A. Removal of topsoil and subsoil.
- B. Cutting, grading, filling, and rough contouring the site for site structures, building pads and paving.

1.02 RELATED SECTIONS

- A. Document:
The Geotechnical Engineering Report AR255143. The engineering study, subsurface exploration, boring location diagram, boring logs, laboratory test results, and geotechnical recommendations.

PART 2 PRODUCTS

2.01 MATERIALS

- A. Topsoil, Fill, and Structural Fill: As specified in Section 02205.

PART 3 EXECUTION

3.01 EXAMINATION

- A. Verify that survey bench mark and intended elevations for the Work are as indicated.

3.02 PREPARATION

- A. Identify required lines, levels, contours, and datum.
- B. Stake and flag locations of known utilities. Locate, identify, and protect utilities that remain, from damage. Notify utility company to remove and relocate utilities.
- C. Protect above and below grade utilities that remain.
- D. Protect plant life, lawns, rock outcropping and other features remaining as a portion of final landscaping.
- E. Protect bench marks, existing structures, fences, sidewalks, paving, and curbs from excavating equipment and vehicular traffic.

3.03 SUBSOIL EXCAVATION

- A. Excavate subsoil from areas to be further excavated, re-landscaped, or regraded.
- B. Stockpile in area designated on site to depth not exceeding 8 feet. Protect from erosion. Remove subsoil not being reused, from site.
- C. When excavating through roots, perform work by hand and cut roots with sharp axe.

3.04 FILLING

- A. Fill areas to contours and elevations with unfrozen materials.
- B. Place fill materials on continuous layers and compact in accordance with Schedule at end of Section.
- C. Maintain optimum moisture content of fill materials to attain required compaction density.
- D. Slope grade away from building minimum 1:20 unless noted otherwise.
- E. Make grade changes gradual. Blend slope into level areas.
- F. Remove surplus fill materials from site.

3.05 TOLERANCES

- A. Top Surface of Subgrade: Plus or minus 1/10 foot.

3.06 FIELD QUALITY CONTROL

- A. Field inspection and testing will be performed under provisions of the General Requirements.
- B. Compaction testing will be performed in accordance with ANSI/ASTM D698.
- C. If tests indicate Work does not meet specified requirements, remove Work, replace, and retest at no additional cost to the Owner.

- 3.07 SCHEDULES
- A. Structural Fill: (Building and Paving)
 - 1. Fill Maximum 8 inches compacted depth.
 - 2. Compact to minimum 95 percent of maximum density.
 - B. Subsoil Fill:
 - 1. Fill Maximum 8 inches compacted depth.
 - 2. Compact to minimum 90 percent of maximum density.
 - C. Topsoil Fill:
 - 1. Fill Maximum 8 inches depth.
 - D. **Refer to Geotechnical Engineering Report AR255143 requirements**

END OF SECTION 02211

SECTION 02222

EXCAVATING

PART 1 GENERAL

1.01 SECTION INCLUDES

- A. Excavating for building foundations and footings.
- B. Excavating for slabs-on-grade, paving, landscaping.
- C. Excavating for site structures.

1.02 RELATED SECTIONS

- A. Document:
The Geotechnical Engineering Report AR255143. The engineering study, subsurface exploration, boring location diagram, boring logs, laboratory test results, and geotechnical recommendations.

PART 2 PRODUCTS - Not Used

PART 3 EXECUTION

3.01 PREPARATION

- A. Identify required lines, levels, contours, and datum.
- B. Locate, identify, and protect utilities that remain, from damage.
- C. Notify utility company to remove and relocate utilities.
- D. Protect plant life, lawns, rock outcropping and other features remaining as a portion of final landscaping.
- E. Protect bench marks, existing structures, fences, sidewalks, paving and curbs from excavation equipment and vehicular traffic.

3.02 EXCAVATION

- A. Underpin adjacent structures which may be damaged by excavation work.
- B. Excavate subsoil required to accommodate building foundations, slabs-on-grade, paving and site structures, construction operations.
- C. Machine slope banks to angle of repose or less, until shored.
- D. Do not interfere with 45 degree bearing splay of foundation.
- E. Grade top perimeter of excavation to prevent surface water from draining into excavation.
- F. Hand trim excavation. Remove loose matter.
- G. Remove lumped subsoil, boulders, and rock up to 1/3 cu yd measured by volume.
- H. Notify Architect/Engineer of unexpected subsurface conditions and discontinue affected Work in area until notified to resume work.
- I. Correct areas over-excavated in accordance with Section 02223.
- J. Stockpile excavated material in area designated on site and remove excess material not being reused, from site.

3.03 FIELD QUALITY CONTROL

- A. Field inspection will be performed under provisions of the General Requirements.
- B. Provide for visual inspection of bearing surfaces.

3.04 PROTECTION

- A. Protect excavations by methods required to prevent cave-in or loose soil from falling into excavation.
- B. Protect bottom of excavations and soil adjacent to and beneath foundation, from freezing.

END OF SECTION 02222

SECTION 02223

BACKFILLING

PART 1 GENERAL

1.01 SECTION INCLUDES

- A. Building perimeter and site structure backfilling to subgrade elevations.
- B. Site filling and backfilling.
- C. Fill under slabs-on-grade, paving.
- D. Consolidation and compaction as scheduled.
- E. Fill for over-excavation.

1.02 RELATED SECTIONS

- A. Document:
The Geotechnical Engineering Report AR255143. The engineering study, subsurface exploration, boring location diagram, boring logs, laboratory test results, and geotechnical recommendations.

1.03 REFERENCES

- A. ANSI/ASTM D698 - Test Methods for Moisture-Density Relations of Soils and Soil-Aggregate Mixtures, Using 5.5 lb (2.49 Kg) Rammer and 12 inch (304.8 mm) Drop.

PART 2 PRODUCTS

2.01 FILL MATERIALS

- A. Fill: As specified in Section 02205.

PART 3 EXECUTION

3.01 EXAMINATION

- A. Verify sub drainage, damp proofing or waterproofing installation has been inspected and completed.

3.02 PREPARATION

- A. Compact subgrade to density requirements for subsequent backfill materials.
- B. Cut out soft areas of subgrade not capable of in situ compaction. Backfill with fill and compact to density equal to or greater than requirements for subsequent fill material.
- C. Scarify and proof roll subgrade surface to a depth of 4 inches to identify soft spots; fill and compact to density equal to or greater than requirements for subsequent fill material.

3.03 BACKFILLING

- A. Backfill areas to contours and elevations with unfrozen materials.
- B. Systematically backfill to allow maximum time for natural settlement. Do not backfill over porous, wet, frozen, or spongy subgrade surfaces.
- C. Fill, place and compact materials in continuous layers not exceeding 8 inches compacted depth.
- D. Employ a placement method that does not disturb or damage other work.
- E. Maintain optimum moisture content of backfill materials to attain required compaction density. Backfill against supported foundation walls. Do not backfill against unsupported foundation walls.
- F. Backfill simultaneously on each side of unsupported foundation walls until supports are in place.
- G. Slope grade away from building minimum 2 inches in 10 ft. unless noted otherwise.
- H. Make gradual grade changes. Blend slope into level areas.
- I. Remove surplus backfill materials from site.
- J. Leave fill material stockpile areas free of excess fill materials.

3.04 TOLERANCES

- A. Top Surface of Backfilling under Paved Areas: Plus or minus 1 inch from required elevations.
- B. Top Surface of General Backfilling: Plus or minus 1 inch from required elevations.

3.05 FIELD QUALITY CONTROL

- A. Field inspection and testing will be performed under provisions of the General Requirements.
- B. Compaction testing will be performed in accordance with ANSI/ASTM D698.
- C. If tests indicate Work does not meet specified requirements, remove Work, replace, and retest at no additional cost to the Owner.
- D. Proof roll compacted fill surfaces under slabs-on-grade, and paving.

3.06 PROTECTION OF FINISHED WORK

- A. Protect finished Work under provisions of the General Requirements.
- B. Reshape and re-compact fills subjected to vehicular traffic.

3.07 SCHEDULE

- A. Interior Slab-On-Grade:
 - 1. Fill compacted to 95 percent
 - 2. Cover with Sand Fill 2 inches thick, compacted to 95 percent.
- B. Exterior Side of Foundation Walls Retaining Walls and Over Granular Filter Material and Foundation Perimeter Drainage:
 - 1. Fill to subgrade elevation, each lift, compacted to 90 percent.
- C. Fill Under Grass Areas:
 - 1. Fill to 4 inches below finish grade.
- D. Fill Under Asphalt or Concrete Paving:
 - 1. Compact subsoil to 95 percent of its maximum dry density.
- E. Fill to Correct Over excavation:
 - 1. Lean concrete to minimum compressive strength of 1000 psi.
 - 2. Compact approved fill to 95 percent of its maximum dry density.

END OF SECTION 02223

SECTION 02225

TRENCHING

PART 1 GENERAL

1.01 SECTION INCLUDES

- A. Excavating trenches for utilities from 5 feet outside building to municipal utilities.
- B. Compacted fill from top of utility bedding to subgrade elevations.
- C. Backfilling and compaction.

1.02 RELATED SECTIONS

- A. Document:
The Geotechnical Engineering Report AR255143. The engineering study, subsurface exploration, boring location diagram, boring logs, laboratory test results, and geotechnical recommendations.

1.03 REFERENCES

- A. ANSI/ASTM D698 - Test Methods for Moisture-Density Relations of Soils and Soil-Aggregate Mixtures, Using 5.5 lb (2.49 Kg) Rammer and 12 inch (304.8 mm) Drop.

1.04 FIELD MEASUREMENTS

- A. Verify that survey bench mark and intended elevations for the Work are as shown on drawings.

1.05 COORDINATION

- A. Coordinate all work as required.
- B. Verify work associated with lower elevation utilities are complete before placing higher elevation utilities.

PART 2 PRODUCTS

2.01 FILL MATERIALS

- A. Fill: As specified in Section 02205.

PART 3 EXECUTION

3.01 PREPARATION

- A. Identify required lines, levels, contours, and datum.
- B. Protect plant life, lawns, rock outcropping and other features remaining as a portion of final landscaping.
- C. Protect bench marks, existing structures, fences, sidewalks, paving, and curbs from excavation equipment and vehicular traffic.
- D. Maintain and protect above and below grade utilities which are to remain.
- E. Cut out soft areas of subgrade not capable of in situ compaction. Backfill with fill and compact to density equal to or greater than requirements for subsequent backfill material.

3.02 EXCAVATION

- A. Excavate subsoil required for utilities to municipal utilities.
- B. Cut trenches sufficiently wide to enable installation and allow inspection.
- C. Do not interfere with 45 degree bearing splay of foundations.
- D. Hand trim excavation. Remove loose matter.
- E. Remove lumped subsoil, boulders, and rock up to 1/3 cu yd measured by volume.
- F. Correct areas over excavated in accordance with Section 02222.
- G. Stockpile excavated material in area designated on site and remove excess material not being used, from site.

3.03 BACKFILLING

- A. Backfill trenches to contours and elevations with unfrozen materials.
- B. Systematically backfill to allow maximum time for natural settlement. Do not backfill over porous, wet, frozen, or spongy subgrade surfaces.

- C. Granular Fill: Place and compact materials in continuous layers not exceeding 8 inches compacted depth.
 - D. Soil Fill: Place and compact material in continuous layers not exceeding 8 inches compacted depth.
 - E. Employ a placement method that does not disturb or damage foundation perimeter drainage, conduit, or pipes in trench.
 - F. Maintain optimum moisture content of fill materials to attain required compaction density.
 - G. Remove surplus fill materials from site.
 - H. Leave fill material stockpile areas completely free of excess fill materials.
- 3.04 TOLERANCES
- A. Top Surface of Backfilling: Plus or minus 1 inch from required elevations.
- 3.05 FIELD QUALITY CONTROL
- A. Field inspection and testing will be performed under provisions of the General Requirements.
 - B. Compaction testing will be performed in accordance with ANSI/ASTM D698.
 - C. If tests indicate Work does not meet specified requirements, remove Work, replace, compact, and retest at no additional cost to the owner.
- 3.06 PROTECTION OF FINISHED WORK
- A. Protect or reshape and recompact fills subjected to vehicular traffic during construction.

END OF SECTION 02225

SECTION 02281

TERMITE CONTROL

PART 1 GENERAL

1.01 SECTION INCLUDES

- A. Soil treatment for termite control below grade, to interior and exterior foundation perimeter.

1.02 QUALIFICATIONS

- A. Applicator: Company specializing in performing the work of this Section with minimum 5 years documented experience approved by manufacturer, licensed, and approved regulations.

1.03 REGULATORY REQUIREMENTS

- A. Conform to requirements for application, application licensing, authority to use toxicant chemicals, and in accordance with EPA.
- B. Provide certificate of compliance from authority having jurisdiction indicating approval of toxicants.

1.04 SEQUENCING

- A. Apply toxicant 12 hours prior to installation of vapor barrier under slabs-on-grade and finish grading work outside foundations.
- B. Notify Architect 24 hours prior to application.

1.05 WARRANTY

- A. Provide five year warranty under provisions of the General Requirements.
- B. Warranty: Include coverage for damage and repairs to building and building contents caused by termites. Repair damage. Re-treat where required.
- C. Inspect and report annually to Owner in writing. Owner reserves the right to renew warranty for an additional five years.

PART 2 PRODUCTS

2.01 MATERIALS

- A. Toxicant Chemical: EPA and Local authority approved; (DRAGNET, DURSBAN TC, or as approved equal) synthetically color dyed to permit visual identification of treated soil.
- B. Diluent: Recommended by toxicant manufacturer.
- C. Mix toxicant to manufacturer's instructions.

PART 3 EXECUTION

3.01 EXAMINATION

- A. Verify all the site conditions and become familiar with project scope.
- B. Verify that soil surfaces are unfrozen, sufficiently dry to absorb toxicant, and ready to receive treatment.
- C. Verify final grading is complete.

3.02 APPLICATION

- A. Spray apply or Inject toxicant in accordance with manufacturer's instructions.
- B. Apply toxicant at locations indicated in Schedule at end of Section.
- C. Apply extra treatment to structure penetration surfaces such as pipe or ducts, and soil penetrations such as grounding rods or posts.
- D. Re-treat disturbed treated soil with same toxicant as original treatment. Retreat around building perimeter after top soil has been placed, directly adjacent to foundation wall.
- E. If inspection or testing identifies the presence of termites, re-treat soil and re-test.

3.03 PROTECTION OF FINISHED WORK

- A. Protect finished Work, post signage to warn workers that soil poisoning has been applied.
- B. Do not permit soil grading over treated work.

3.04 SCHEDULES

A. Locations:

1. Under Slabs-on-Grade including porches and stoops.
2. Both Sides of Foundation Surfaces.
3. Soil Within 10 feet of Building Perimeter.

END OF SECTION 02281

SECTION 02520

PORTLAND CEMENT CONCRETE PAVING

PART 1 GENERAL

1.01 SECTION INCLUDES

- A. Concrete sidewalks and stair steps, integral curbs, gutters, driveways and parking areas.

1.02 PERFORMANCE REQUIREMENTS

- A. Paving: Designed for parking and light duty commercial vehicles.

1.03 QUALITY ASSURANCE

- A. Perform work in accordance with ACI 301, requirements of Sections 03100, 03200 and 03300.
- B. Obtain cementitious materials from same source throughout.

1.04 ENVIRONMENTAL REQUIREMENTS

- A. Do not place concrete when base surface temperature is less than 40 degrees F, or surface is wet or frozen.

PART 2 PRODUCTS

2.01 FORM MATERIALS

- A. Wood or Steel form material, profiled to suit conditions.
- B. Joint Filler: ANSI/ASTM D1751 type; 3/4 inch thick.

2.02 REINFORCEMENT

- A. Welded Steel Wire Fabric: Plain type, ANSI/ASTM A185; 6x6 - 6x6 in flat sheets or coiled rolls.
- B. Reinforcing Steel: ASTM A615; 40 ksi yield grade; deformed billet steel bars; unfinished.

2.03 CONCRETE MATERIALS

- A. Cement: ASTM C150 Air Entraining - Type IA Portland type, natural color.
- B. Fine and Coarse Mix Aggregates: ASTM C33.
- C. Water: Potable, not detrimental to concrete.
- D. Air Entrainment: ASTM C260.
- E. Chemical Admixture: ASTM C494, as approved by Architect.

2.04 CONCRETE MIX - BY PERFORMANCE CRITERIA

- A. Mix concrete in accordance with, ACI 304. Deliver concrete in accordance with ASTM C94.
- B. Provide concrete to the following criteria:
 - 1. Compressive Strength: Reference schedule below.
 - 2. Slump: 1 to 2 inches.
 - 3. Minimum Water/Cement Ratio: 6.5 gallon/5.5 sack.
 - 4. Air Entrained: 5 percent.
- C. Use accelerating admixtures in cold weather only when approved by Architect/Engineer. Use of admixtures will not relax cold weather placement requirements.
- D. Use calcium chloride only when approved by Architect/Engineer.
- E. Use set retarding admixtures during hot weather only when approved by Architect/Engineer.

2.05 SOURCE QUALITY CONTROL

- A. Submit proposed mix design of each class of concrete to the architect and appointed testing laboratory firm for review prior to commencement of work.
- B. Tests on cement and aggregates shall be performed to ensure conformance with specified requirements.

PART 3 EXECUTION

3.01 EXAMINATION

- A. Verify compacted subgrade, granular base and stabilized soil is acceptable and ready to support paving and imposed loads.
- B. Verify gradients and elevations of base are correct.

- 3.02 PREPARATION
- A. Moisten base to minimize absorption of water from fresh concrete.
 - B. Coat surfaces of manholes, catch basins, and frames with oil to prevent bond with concrete pavement.
 - C. Notify Architect/Engineer minimum 24 hours prior to commencement of concreting operations.
- 3.03 FORMING
- A. Place and secure forms to correct location, dimension, and profile.
 - B. Assemble formwork to permit easy stripping and dismantling without damaging concrete.
 - C. Place joint filler vertical in position, in straight lines. Secure to formwork during concrete placement.
- 3.04 REINFORCEMENT
- A. Place reinforcement at mid-height of slabs-on-grade.
 - B. Interrupt reinforcement at expansion joints.
 - C. Place dowels and reinforcement to achieve pavement and curb alignment as detailed.
 - D. Provide doweled joints 12 inch o.c. at interruptions of concrete.
- 3.05 PLACING CONCRETE
- A. Place concrete in accordance with ACI 301.
 - B. Ensure reinforcement inserts and embedded parts are not disturbed during concrete placement.
 - C. Place concrete continuously between predetermined construction joints. Do not break or interrupt successive pours such that cold joints occur.
 - D. Place concrete to indicated pattern.
- 3.06 JOINTS
- A. Place 1/2 inch expansion joints at 60 foot intervals. Align curb, gutter, and sidewalk joints.
 - B. Place joint filler between paving components and building or other appurtenances. Recess top of filler 1/4 inch for sealant placement by Section 07900.
 - C. Provide scored or sawn joints at 4 feet intervals U.N.O. at sidewalks and curbs and 15 feet at pavement.
 - D. Saw cut contraction joints 3/16 inch wide at an optimum time after finishing. Cut 1/3 into depth of slab.
- 3.07 FINISHING
- A. Parking: Light broom.
 - B. Sidewalk Paving: Light broom, radius to 1/4 inch and trowel joint edges.
 - C. Handicapped Ramps: Reference ADA.
 - D. Curbs and Gutters: Trowel finish.
 - E. Inclined Vehicular Ramps: Broom perpendicular to slope.
 - F. Place curing compound on exposed concrete surfaces immediately after finishing. Apply in accordance with manufacturer's instructions.
- 3.08 FIELD QUALITY CONTROL
- A. Three concrete test cylinders shall be taken for every 100 or less cu yds of each class of concrete placed each day.
 - B. One additional test cylinder shall be taken during cold weather and cured on site under same conditions as concrete it represents.
 - C. One slump test shall be taken for each set of test cylinders taken.
- 3.09 PROTECTION
- A. Immediately after placement, protect pavement from premature drying, excessive hot or cold temperatures, and mechanical injury.
- 3.10 SCHEDULES
- A. Concrete Sidewalks, Ramps, Stairs, and Retaining Walls: 3,000 psi 28 day concrete, 4 inches thick, 6x6 - 10x10 inch mesh reinforcement, natural color Portland cement, broom finish, detectable warnings per ADA at ramps and curb cuts.
 - B. Concrete Aprons and Driveways: 4,000 psi 28 day concrete, 6 inches thick, 6x6-6x6 W.W.F. reinforced, natural color Portland cement, broom finish.

END OF SECTION 02520

SECTION 02810
IRRIGATION SYSTEMS

PART 1 - GENERAL

1.1 RELATED DOCUMENTS

- A. Drawings and general provisions of the Contract, including General and Supplementary Conditions and Division 1 Specification Sections, apply to this Section.

1.2 SUMMARY

- A. This Section shall include a complete irrigation system including but not limited to; wells, pumps, piping, valves, sprinklers, heads, specialties, controls, and wiring for pumps and automatic control of the well pumps and irrigation system.
- B. Include all submittals, permits, and requirements associated with federal, state, and local requirements and regulations.

1.3 DEFINITIONS

- A. Retain abbreviations and definitions that remain after this Section has been edited.
- B. Circuit Piping: Downstream from control valves to sprinklers, specialties, and drain valves. Piping is under pressure during flow.
- C. Drain Piping: Downstream from circuit-piping drain valves. Piping is not under pressure.
- D. Irrigation Main Piping: Downstream from point of connection to water distribution piping to, and including, control valves. Piping is under water-distribution-system pressure.
- E. The following are industry abbreviations for plastic materials:
 - 1. ABS: Acrylonitrile-butadiene-styrene plastic.
 - 2. FRP: Fiberglass-reinforced plastic.
 - 3. PA: Polyamide (nylon) plastic.
 - 4. PE: Polyethylene plastic.
 - 5. PP: Polypropylene plastic.
 - 6. PTFE: Polytetrafluoroethylene plastic.
 - 7. PVC: Polyvinyl chloride plastic.
 - 8. TFE: Tetrafluoroethylene plastic.

1.4 PERFORMANCE REQUIREMENTS

- A. Test, Locate, and drill all wells, consistent with federal, state and local authorities and regulations. Design and size piping, controls and pumps consistent with federal, state, and local authorities and regulations. Provide shop drawings for approval.
- B. Design 100 percent water-coverage irrigation system for lawns and exterior plants indicated.
- C. Retain paragraph below if complete system design and calculations are in the Contract Documents.
- D. Location of Sprinklers and Specialties: Provide shop drawings for approval. Make minor adjustments necessary to avoid plantings and obstructions such as signs and light standards. Maintain 100 percent water coverage of turf and planting areas indicated.
- E. Retain paragraph and subparagraphs below with either paragraph above.
- F. Minimum Working Pressures: The following are minimum pressure requirements for piping, valves, and specialties, unless otherwise indicated:
 - 1. Irrigation Main Piping: 200 psig.
 - 2. Circuit Piping: 150 psig.
 - 3. Drain Piping: 100 psig.

1.5 SUBMITTALS

- A. Product Data: Include pressure ratings, rated capacities, and settings of selected models for the following:
 - 1. Water wells, pumps, regulators.
 - 2. Water hammer arresters.
 - 3. General-duty valves.
 - 4. Specialty valves.
 - 5. Control-valve boxes.
 - 6. Sprinklers.
 - 7. Irrigation specialties.
 - 8. Controllers. Include wiring diagrams.

9. Control cables. Include splice kits and conduit.
- B. Shop Drawings: Show well locations, pumps, irrigation system piping, including plan layout, and locations, types, sizes, capacities, and flow characteristics of irrigation system piping components. Include water meters, backflow preventers, valves, piping, sprinklers and devices, accessories, controls, and wiring. Show areas of sprinkler spray and overspray. Show wire size and number of conductors for each control cable.
 - C. Coordination Drawings: Show piping and major system components. Indicate interface and spatial relationship between piping, system components, adjacent utilities, and proximate structures.
 - D. Field quality-control test reports.
 - E. Operation and Maintenance Data: For irrigation systems, to include in emergency, operation, and maintenance manuals. In addition to items specified in Division 1 Section "Closeout Procedures Operation and Maintenance Data," include data for the following:
 1. Automatic-control valves.
 2. Sprinklers.
 3. Controllers.
 4. Pumps and wells
- 1.6 QUALITY ASSURANCE
- A. Electrical Components, Devices, and Accessories: Listed and labeled as defined in NFPA 70, Article 100, by a testing agency acceptable to authorities having jurisdiction, and marked for intended use.
- 1.7 DELIVERY, STORAGE, AND HANDLING
- A. Deliver piping with factory-applied end caps. Maintain end caps through shipping, storage, and handling to prevent pipe-end damage and to prevent entrance of dirt, debris, and moisture.
 - B. Store plastic piping protected from direct sunlight. Support to prevent sagging and bending.
- 1.8 COORDINATION
- A. Coordinate size and location of concrete bases. Cast anchor-bolt inserts into bases. Concrete, reinforcement, and formwork requirements are specified in Division 3.
- 1.9 EXTRA MATERIALS
- A. Furnish extra materials described below that match products installed and that are packaged with protective covering for storage and identified with labels describing contents.
 1. Sprinkler Units: 2 Each
 2. Emitter Units: 2 Each
 3. Drip Tube Units: 2 Each
 4. Valve Keys: 2 Each

PART 2 - PRODUCTS

- 2.1 MANUFACTURERS
- A. In other Part 2 articles where titles below introduce lists, the following requirements apply to product selection:
 1. Available Manufacturers: Subject to compliance with requirements, manufacturers offering products that may be incorporated into the Work include, but are not limited to, manufacturers specified.
 2. Manufacturers: Subject to compliance with requirements, provide products by one of the manufacturers specified.
- 2.2 PIPES, TUBES, AND FITTINGS
- A. PVC Pipe: ASTM D 1785, PVC 1120 compound, Schedule 40.
 1. PVC Socket Fittings, Schedule 40: ASTM D 2466.
 - B. Transition Fittings: Refer to Division 2 Section "Piped Utilities -- Basic Materials and Methods" for transition fittings.
 - C. Dielectric Fittings: Refer to Division 2 Section "Piped Utilities -- Basic Materials and Methods" for dielectric fittings.

2.3 JOINING MATERIALS

- A. Refer to Division 2 Section "Piped Utilities -- Basic Materials and Methods" for commonly used joining materials.

2.4 GENERAL-DUTY VALVES

- A. AWWA, Cast-Iron Gate Valves, nonrising-stem, gray- or ductile-iron body, and bonnet gate valve; with bronze stem and stem nut.
 - 1. Minimum Working Pressure: 200 psig.
 - 2. End Connections: Mechanical joint.
 - 3. Interior Coating: Complying with AWWA C550.
- B. Valve Boxes: Comply with AWWA M44 for cast-iron valve boxes. Include top section, adjustable extension of length required for depth of burial of valve, plug with lettering "WATER," bottom section with base of size to fit over valve, and approximately 5-inch- diameter barrel.
 - 1. Operating Wrenches: Furnish total of two steel, tee-handle operating wrench (es) with one pointed end, stem of length to operate deepest buried valve, and socket matching valve operating nut.
- C. MSS, Cast-Iron, Nonrising-Stem Gate Valves: MSS SP-70, Type I, Class 125, with solid wedge and flanged ends. Include all bronze trim, cast-iron body, and handwheel.
- D. MSS, Cast-Iron, Rising-Stem Gate Valves: MSS SP-70, Type I, Class 125, with solid wedge and flanged ends. Include all bronze trim, cast-iron body, and handwheel.
- E. Curb Valves: AWWA C800. Include bronze body, ball or ground-key plug, and wide tee head, with inlet and outlet matching piping material.

2.5 SERVICE BOXES FOR CURB VALVES:

- A. Similar to AWWA M44 requirements for cast-iron valve boxes. Include cast-iron telescoping top section of length required for depth of burial of valve, plug with lettering "WATER," bottom section with base of size to fit over curb valve, and approximately 3-inch- diameter barrel.
 - 1. Shutoff Rods: Furnish total of two steel, tee-handle shutoff rod(s) with one pointed end, stem of length to operate deepest buried valve, and slotted end matching curb valve.
- B. COPPER-ALLOY BALL VALVES: MSS SP-110, one-piece brass or bronze body with chrome-plated bronze ball, PTFE or TFE seats, and 400-psig minimum CWP rating.
- C. PVC BALL VALVES: MSS SP-122, union type, with full-port ball detachable end connectors, and pressure rating not less than 150 psig.
 - 1. Material Option: MSS SP-122, of plastic other than PVC and suitable for potable water. Include threaded ends and pressure rating not less than 150 psig, unless otherwise indicated.

2.6 CONTROL-VALVE BOXES

- A. Plastic Control-Valve Boxes: Box and cover, with open bottom and openings for piping; designed for installing flush with grade. Include size as required for valves and service.
- B. Drainage Backfill: Cleaned gravel or crushed stone, graded from 3/4 inch minimum to 3 inches maximum.

2.7 PIPING SPECIALTIES

- A. Water Regulators: ASSE 1003, single-seated, direct-operated, water-pressure regulators, rated for 150-psig minimum initial-inlet working pressure, with size, flow rate, and inlet and outlet pressures indicated. Include integral factory-installed or separate field-installed Y-pattern strainer that is compatible with unit for size and capacity.
- B. Water Hammer Arresters: ASSE 1010 or PDI WH 201, with bellows or piston-type pressurized cushioning chamber and in sizes complying with PDI WH 201, Sizes A to F.
- C. Pressure Gages: ASME B40.1. Include 4-1/2-inch- diameter dial, dial range of 2 times system operating pressure, and bottom outlet.

2.8 SPRINKLERS

- A. Description: Brass or plastic housing and corrosion-resistant interior parts designed for uniform coverage over entire spray area indicated, at available water pressure.
 - 1. Flush, Surface Sprinklers: Fixed pattern, with screw-type flow adjustment.
 - 2. Bubblers: Fixed pattern, with screw-type flow adjustment.
 - 3. Shrubbery Sprinklers: Fixed pattern, with screw-type flow adjustment.
 - 4. Pop-up, Spray Sprinklers: Fixed pattern, with screw-type flow adjustment and stainless-steel retraction spring.
 - 5. Pop-up, Rotary, Spray Sprinklers: Gear drive, full-circle and adjustable part-circle types.
 - 6. Pop-up, Rotary, Impact Sprinklers: Impact drive, full-circle, and part-circle types.

7. Aboveground, Rotary, Impact Sprinklers: Impact drive, full-circle, and part-circle types.

2.9 AUTOMATIC-CONTROL SYSTEM

- A. Exterior Control Enclosures: NEMA 250, Type 4, weatherproof, with locking cover and two matching keys; include provision for grounding.
- B. Control Transformer: 24-V secondary, with primary fuse.
- C. Controller Stations for Automatic Control Valves: Each station is variable from approximately 5 to 60 minutes. Include switch for manual or automatic operation of each station.
- D. Timing Device: Adjustable, 24-hour, 14-day clock, with automatic operations to skip operation any day in timer period, to operate every other day, or to operate 2 or more times daily.
 - 1. Manual or Semiautomatic Operation: Allows this mode without disturbing preset automatic operation.
 - 2. Nickel-Cadmium Battery and Trickle Charger: Automatically powers timing device during power outages.
 - 3. Surge Protection: Metal-oxide-varistor type on each station and primary power.
- E. Wiring: UL 493, Type UF-B multiconductor, with solid-copper conductors and insulated cable; suitable for direct burial.
 - 1. Feeder-Circuit Cables: No. 12 AWG minimum, between building and controllers.
 - 2. Low-Voltage, Branch-Circuit Cables: No. 14 AWG minimum, between controllers and automatic control valves; color-coded different from feeder-circuit-cable jacket color; with jackets of different colors for multiple-cable installation in same trench.
 - 3. Splicing Materials: Manufacturer's packaged kit consisting of insulating, spring-type connector or crimped joint and epoxy resin moisture seal; suitable for direct burial.
- F. Concrete Base: Reinforced precast concrete with opening for wiring.

PART 3 - EXECUTION

3.1 EARTHWORK

- A. Refer to Division 2 Section "Earthwork" for excavating, trenching, and backfilling.
- B. Install warning tape directly above pressure piping, 12 inches below finished grades, except 6 inches below subgrade under pavement and slabs.
- C. Install piping and wiring in sleeves under sidewalks, roadways, parking lots, and railroads.
 - 1. Install piping sleeves by boring or jacking under existing paving if possible.
- D. Drain Pockets: Excavate to sizes indicated. Backfill with cleaned gravel or crushed stone, graded from **3/4 to 3 inches**, to **12 inches** below grade. Cover gravel or crushed stone with sheet of asphalt-saturated felt and backfill remainder with excavated material.
- E. Provide minimum cover over top of underground piping according to the following:
 - 1. Irrigation Main Piping: Minimum depth of 36 inches below finished grade, or not less than 18 inches below average local frost depth, whichever is deeper.
 - 2. Circuit Piping: 12 inches.
 - 3. Drain Piping: 12 inches.
 - 4. Sleeves: 24 inches.

3.2 PREPARATION

- A. Set stakes to identify locations of proposed irrigation system. Obtain Architect's approval before excavation.

3.3 PIPING INSTALLATION

- A. Location and Arrangement: Drawings indicate location and arrangement of piping systems. Install piping as indicated unless deviations are approved on Coordination Drawings.
- B. Install piping at minimum uniform slope of 0.5 percent down toward drain valves.
- C. Install piping free of sags and bends.
- D. Install groups of pipes parallel to each other, spaced to permit valve servicing.
- E. Install fittings for changes in direction and branch connections.
- F. Install unions adjacent to valves and to final connections to other components with **NPS 2** or smaller pipe connection.
- G. Install flanges adjacent to valves and to final connections to other components with **NPS 2-1/2** or larger pipe connection.
- H. Install dielectric fittings to connect piping of dissimilar metals.
- I. Install underground thermoplastic piping according to ASTM D 2774.
- J. Lay piping on solid subbase, uniformly sloped without humps or depressions.

- K. Install ductile-iron piping according to AWWA C600.
 - L. Install PVC piping in dry weather when temperature is above 40 deg F 5 deg C. Allow joints to cure at least 24 hours at temperatures above 40 deg F 5 deg C before testing unless otherwise recommended by manufacturer.
 - M. Install water regulators with shutoff valve and strainer on inlet and pressure gage on outlet. Install shutoff valve on outlet.
 - N. Water Hammer Arresters: Install between connection to building main and circuit valves in valve box.
- 3.4 JOINT CONSTRUCTION
- A. Refer to Division 2 Section "Piped Utilities -- Basic Materials and Methods" for basic pipe joint construction.
- 3.5 VALVE INSTALLATION
- A. Underground Gate Valves: Install in valve box with top flush with grade.
 - 1. Install valves and PVC pipe with restrained, gasketed joints.
 - B. Underground Curb Stops: Install in service box with top flush with grade.
 - C. Underground, Manual Control Valves: Install in manual control-valve box.
 - D. Control Valves: Install in control-valve box.
 - E. Drain Valves: Install in control-valve box.
- 3.6 SPRINKLER INSTALLATION
- A. Flush circuit piping with full head of water and install sprinklers after hydrostatic test is completed.
 - B. Install sprinklers at manufacturer's recommended heights.
 - C. Locate part-circle sprinklers to maintain a minimum distance of 4 inches from walls and 2 inches from other boundaries, unless otherwise indicated.
- 3.7 AUTOMATIC-CONTROL SYSTEM INSTALLATION
- A. Install freestanding controllers on precast concrete bases not less than 36 by 24 by 4 inches thick, and not less than 6 inches greater in each direction than overall dimensions of controller.
 - B. Install control cable in same trench as irrigation piping and at least 2 inches below piping. Provide conductors of size not smaller than recommended by controller manufacturer. Install cable in separate sleeve under paved areas if irrigation piping is installed in sleeve.
- 3.8 CONNECTIONS
- A. Drawings indicate general arrangement of piping, fittings, and specialties.
 - B. Ground equipment according to Division 16 Section "Grounding and Bonding."
 - C. Connect wiring according to Division 16 Section "Conductors and Cables."
 - D. Tighten electrical connectors and terminals according to manufacturer's published torque-tightening values. If manufacturer's torque values are not indicated, use those specified in UL 486A and UL 486B.
- 3.9 LABELING AND IDENTIFYING
- A. Equipment Nameplates and Signs: Install engraved plastic-laminate equipment nameplates and signs on each automatic controller.
 - 1. Text: In addition to identifying unit, distinguish between multiple units, inform operator of operational requirements, indicate safety and emergency precautions, and warn of hazards and improper operations.
 - B. Refer to Division 2 Section "Piped Utilities -- Basic Materials and Methods" for equipment nameplates and signs.
 - C. Warning Tapes: Arrange for installation of continuous, underground, detectable warning tape over underground piping, during backfilling of trenches.
 - D. Refer to Division 2 Section "Earthwork" for warning tapes.
- 3.10 FIELD QUALITY CONTROL
- A. Manufacturer's Field Service: Engage a factory-authorized service representative to inspect, test, and adjust field-assembled components and equipment installation, including connection, and to assist in field testing. Report results in writing.
 - B. Perform the following field tests and inspections and prepare test reports:
 - 1. Leak Test: After installation, charge system and test for leaks. Repair leaks and retest until no leaks exist.
 - 2. Operational Test: After electrical circuitry has been energized, operate controllers and automatic control valves to confirm proper system operation.

3. Test and adjust controls and safeties. Replace damaged and malfunctioning controls and equipment.
 - C. Remove and replace units and retest/reinspect as specified above.
- 3.11 STARTUP SERVICE
- A. Engage a factory-authorized service representative to perform startup service.
 - B. Verify that controllers are installed and connected according to the Contract Documents.
 - C. Verify that electrical wiring installation complies with manufacturer's submittal and installation requirements in Division 16 Sections.
 - D. Complete startup checks according to manufacturer's written instructions.
- 3.12 ADJUSTING
- A. Adjust settings of controllers.
 - B. Adjust automatic control valves to provide flow rate of rated operating pressure required for each sprinkler circuit.
 - C. Adjust sprinklers so they will be flush with, or not more than 1/2 inch above, finish grade.
- 3.13 CLEANING
- A. Flush dirt and debris from piping before installing sprinklers and other devices.
- 3.14 DEMONSTRATION
- A. Engage a factory-authorized service representative to train Owner's maintenance personnel to adjust, operate, and maintain controller and automatic control valves.

END OF SECTION 02810

SECTION 02920

LAWNS AND GRASSES

PART 1 - GENERAL

1.1 RELATED DOCUMENTS

- A. Drawings and general provisions of the Contract, including General and Supplementary Conditions and Division 1 Specification Sections, apply to this Section.

1.2 SUMMARY

- A. This Section includes the following:
 - 1. Seeding.
 - 2. Sodding.
- B. Related Sections include the following:
 - 1. Division 2 Section "Site Clearing" for topsoil stripping and stockpiling.
 - 2. Division 2 Section "Earthwork" for excavation, filling and backfilling, and rough grading.
 - 3. Division 2 Section "Subdrainage" for subsurface drainage.

1.3 DEFINITIONS

- A. Finish Grade: Elevation of finished surface of planting soil.
- B. Manufactured Soil: Soil produced off-site by homogeneously blending mineral soils or sand with stabilized organic soil amendments to produce topsoil or planting soil.
- C. Planting Soil: Native or imported topsoil, manufactured topsoil, or surface soil modified to become topsoil; mixed with soil amendments.
- D. Subgrade: Surface or elevation of subsoil remaining after completing excavation, or top surface of a fill or backfill immediately beneath planting soil.

1.4 SUBMITTALS

- A. Product Data: For each type of product indicated.
- B. Certification of Grass Seed: From seed vendor for each grass-seed monostand or mixture stating the botanical and common name and percentage by weight of each species and variety, and percentage of purity, germination, and weed seed. Include the year of production and date of packaging.
- C. Qualification Data: For landscape Installer.
- D. Planting Schedule: Indicating anticipated planting dates for each type of planting.
- E. Maintenance Instructions: Recommended procedures to be established by Owner for maintenance of lawns during a calendar year. Submit before expiration of required maintenance periods.

1.5 QUALITY ASSURANCE

- A. Installer Qualifications: A qualified landscape installer whose work has resulted in successful lawn establishment.
 - 1. Installer's Field Supervision: Require Installer to maintain an experienced full-time supervisor on Project site when planting is in progress.
- B. Soil-Testing Laboratory Qualifications: An independent laboratory, recognized by the State Department of Agriculture, with the experience and capability to conduct the testing indicated and that specializes in types of tests to be performed.
- C. Topsoil Analysis: Furnish soil analysis by a qualified soil-testing laboratory stating percentages of organic matter; gradation of sand, silt, and clay content; cation exchange capacity; deleterious material; pH; and mineral and plant-nutrient content of topsoil.
 - 1. Report suitability of topsoil for lawn growth. State recommended quantities of nitrogen, phosphorus, and potash nutrients and soil amendments to be added to produce a satisfactory topsoil.
- D. Preinstallation Conference: Conduct conference at Project site to comply with requirements in Division 1 Section "Project Management and Coordination."

1.6 DELIVERY, STORAGE, AND HANDLING

- A. Seed: Deliver seed in original sealed, labeled, and undamaged containers.
- B. Sod: Harvest, deliver, store, and handle sod according to requirements in TPI's "Specifications for Turfgrass Sod Materials" and "Specifications for Turfgrass Sod Transplanting and Installation" in its "Guideline Specifications to Turfgrass Sodding."

1.7 SCHEDULING

- A. Planting Restrictions: Plant according to manufacturer's recommendations. Coordinate planting periods with maintenance periods to provide required maintenance from date of Substantial Completion.
- B. Weather Limitations: Proceed with planting only when existing and forecasted weather conditions permit.

1.8 LAWN MAINTENANCE

- A. Begin maintenance immediately after each area is planted and continue until acceptable lawn is established, but for not less than the following periods:
 - 1. Seeded Lawns: 60 days from date of Substantial Completion.
 - a. When full maintenance period has not elapsed before end of planting season, or if lawn is not fully established, continue maintenance during next planting season.
- B. Maintain and establish lawn by watering, fertilizing, weeding, mowing, trimming, replanting, and other operations. Roll, regrade, and replant bare or eroded areas and remulch to produce a uniformly smooth lawn.
 - 1. In areas where mulch has been disturbed by wind or maintenance operations, add new mulch. Anchor as required to prevent displacement.
- C. Watering: Provide and maintain temporary piping, hoses, and lawn-watering equipment to convey water from sources and to keep lawn uniformly moist to a depth of 4 inches.
 - 1. Schedule watering to prevent wilting, puddling, erosion, and displacement of seed or mulch. Lay out temporary watering system to avoid walking over muddy or newly planted areas.
 - 2. Water lawn at a minimum rate of 1 inch per week.
- D. Mow lawn as soon as top growth is tall enough to cut. Repeat mowing to maintain specified height without cutting more than 40 percent of grass height. Remove no more than 40 percent of grass-leaf growth in initial or subsequent mowings. Do not delay mowing until grass blades bend over and become matted. Do not mow when grass is wet.
- E. Lawn Postfertilization: Apply fertilizer after initial mowing and when grass is dry.
 - 1. Use fertilizer that will provide actual nitrogen of at least 1 lb/1000 sq. ft. to lawn area.

PART 2 - PRODUCTS

2.1 SEED

Retain this Article if planting with seed. Selection of turfgrass species depends on climate, exposure, durability, and soil conditions.

- A. Grass Seed: Fresh, clean, dry, new-crop seed complying with AOSA's "Journal of Seed Technology; Rules for Testing Seeds" for purity and germination tolerances.
- B. Seed Species: Seed of grass species as follows, with not less than 95 percent germination, not less than 85 percent pure seed, and not more than 0.5 percent weed seed:
 - 1. Full Sun: Recommended species for area, soil, and climate.
 - 2. Sun and Partial Shade: Recommended species for area, soil, and climate
 - 3. Shade: Recommended species for area, soil, and climate.

2.2 TOPSOIL

- A. Topsoil: ASTM D 5268, pH range of 5.5 to 7, a minimum of 2 percent organic material content; free of stones 1/2 inch or larger in any dimension and other extraneous materials harmful to plant growth.

1. Topsoil Source: Reuse surface soil stockpiled on-site. Verify suitability of stockpiled surface soil to produce topsoil. Clean surface soil of roots, plants, sod, stones, clay lumps, and other extraneous materials harmful to plant growth.
 - a. Supplement with imported or manufactured topsoil from off-site sources when quantities are insufficient. Obtain topsoil displaced from naturally well-drained construction or mining sites where topsoil occurs at least 4 inches deep; do not obtain from agricultural land, bogs, or marshes.
2. Topsoil Source: Import topsoil or manufactured topsoil from off-site sources. Obtain topsoil displaced from naturally well-drained construction or mining sites where topsoil occurs at least 4 inches deep; do not obtain from agricultural land, bogs, or marshes.
3. Topsoil Source: Amend existing in-place surface soil to produce topsoil. Verify suitability of surface soil to produce topsoil. Clean surface soil of roots, plants, sod, stones, clay lumps, and other extraneous materials harmful to plant growth.
 - a. Surface soil may be supplemented with imported or manufactured topsoil from off-site sources. Obtain topsoil displaced from naturally well-drained construction or mining sites where topsoil occurs at least 4 inches deep; do not obtain from agricultural land, bogs, or marshes.

2.3 PLANTING ACCESSORIES

- A. Selective Herbicides: EPA registered and approved, of type recommended by manufacturer for application.

2.4 FERTILIZER

- A. Bonemeal: Commercial, raw or steamed, finely ground; a minimum of 4 percent nitrogen and 10 percent phosphoric acid.
- B. Superphosphate: Commercial, phosphate mixture, soluble; a minimum of 20 percent available phosphoric acid.
- C. Commercial Fertilizer: Commercial-grade complete fertilizer of neutral character, consisting of fast- and slow-release nitrogen, 50 percent derived from natural organic sources of urea formaldehyde, phosphorous, and potassium in the following composition:
 1. Composition: **1 lb/1000 sq. ft.** of actual nitrogen, 4 percent phosphorous, and 2 percent potassium, by weight.
 2. Composition: Nitrogen, phosphorous, and potassium in amounts recommended in soil reports from a qualified soil-testing agency.
- D. Slow-Release Fertilizer: Granular or pelleted fertilizer consisting of 50 percent water-insoluble nitrogen, phosphorus, and potassium in the following composition:
 1. Composition: 20 percent nitrogen, 10 percent phosphorous, and 10 percent potassium, by weight.
 2. Composition: Nitrogen, phosphorous, and potassium in amounts recommended in soil reports from a qualified soil-testing agency.

2.5 MULCHES

- A. Straw Mulch: Provide air-dry, clean, mildew- and seed-free, salt hay or threshed straw of wheat, rye, oats, or barley.
- B. Peat Mulch: Sphagnum peat moss, partially decomposed, finely divided, or granular texture, with a pH range of 3.4 to 4.8.
- C. Peat Mulch: Finely divided or granular texture, with a pH range of 6 to 7.5, containing partially decomposed moss peat, native peat, or reed-sedge peat and having a water-absorbing capacity of 1100 to 2000 percent.
- D. Compost Mulch: Well-composted, stable, and weed-free organic matter, pH range of 5.5 to 8; moisture content 35 to 55 percent by weight; 100 percent passing through **1-inch** sieve; soluble salt content of 5 to 10 decisiemens/m; not exceeding 0.5 percent inert contaminants and free of substances toxic to plantings; and as follows:
 1. Organic Matter Content: 50 to 60 percent of dry weight.
 2. Feedstock: Agricultural, food, or industrial residuals; biosolids; yard trimmings; or source-separated or compostable mixed solid waste.

- E. Fiber Mulch: Biodegradable, dyed-wood, cellulose-fiber mulch; nontoxic; free of plant-growth or germination inhibitors; with maximum moisture content of 15 percent and a pH range of 4.5 to 6.5.
- F. Nonasphaltic Tackifier: Colloidal tackifier recommended by fiber-mulch manufacturer for slurry application; nontoxic and free of plant-growth or germination inhibitors.
- G. Asphalt Emulsion: ASTM D 977, Grade SS-1; nontoxic and free of plant-growth or germination inhibitors.

PART 3 - EXECUTION

3.1 EXAMINATION

- A. Examine areas to receive lawns and grass for compliance with requirements and other conditions affecting performance. Proceed with installation only after unsatisfactory conditions have been corrected.

3.2 PREPARATION

- A. Protect structures, utilities, sidewalks, pavements, and other facilities, trees, shrubs, and plantings from damage caused by planting operations.
 1. Protect adjacent and adjoining areas from hydroseeding overspray.
- B. Provide erosion-control measures to prevent erosion or displacement of soils and discharge of soil-bearing water runoff or airborne dust to adjacent properties and walkways.

3.3 LAWN PREPARATION

- A. Limit lawn subgrade preparation to areas to be planted.
- B. Newly Graded Subgrades: Loosen subgrade to a minimum depth of 4 inches. Remove stones larger than 1/2 inch in any dimension and sticks, roots, rubbish, and other extraneous matter and legally dispose of them off Owner's property.
 1. Apply fertilizer directly to subgrade before loosening.
 2. Thoroughly blend planting soil mix off-site before spreading or spread topsoil, apply soil amendments and fertilizer on surface, and thoroughly blend planting soil mix.
 - a. Delay mixing fertilizer with planting soil if planting will not proceed within a few days.
 - b. Mix lime with dry soil before mixing fertilizer.
 3. Spread planting soil mix to a depth of 4 inches but not less than required to meet finish grades after light rolling and natural settlement. Do not spread if planting soil or subgrade is frozen, muddy, or excessively wet.
 - a. Spread approximately one-half the thickness of planting soil mix over loosened subgrade. Mix thoroughly into top 2 inches of subgrade. Spread remainder of planting soil mix.
 - b. Reduce elevation of planting soil to allow for soil thickness of sod.
- C. Unchanged Subgrades: If lawns are to be planted in areas unaltered or undisturbed by excavating, grading, or surface soil stripping operations, prepare surface soil as follows:
 1. Remove existing grass, vegetation, and turf. Do not mix into surface soil.
 2. Loosen surface soil to a depth of at least of 6 inches. Apply soil amendments and fertilizers according to planting soil mix proportions and mix thoroughly into top 4 inches of soil. Till soil to a homogeneous mixture of fine texture.
 3. Remove stones larger than 1/2 inch in any dimension and sticks, roots, trash, and other extraneous matter.
 4. Legally dispose of waste material, including grass, vegetation, and turf, off Owner's property.
- D. Finish Grading: Grade planting areas to a smooth, uniform surface plane with loose, uniformly fine texture. Grade to within plus or minus 1/2 inch of finish elevation. Roll and rake, remove ridges, and fill depressions to meet finish grades. Limit fine grading to areas that can be planted in the immediate future.
- E. Moisten prepared lawn areas before planting if soil is dry. Water thoroughly and allow surface to dry before planting. Do not create muddy soil.
- F. Restore areas if eroded or otherwise disturbed after finish grading and before planting.

3.4 SEEDING

- A. Sow seed with spreader or seeding machine. Do not broadcast or drop seed when wind velocity exceeds 5 mph. Evenly distribute seed by sowing equal quantities in two directions at right angles to each other.
 - 1. Do not use wet seed or seed that is moldy or otherwise damaged.
- B. Sow seed at the rate of 3 to 4 lb/1000 sq. ft.
- C. Rake seed lightly into top 1/8 inch of topsoil, roll lightly, and water with fine spray.
- D. Protect seeded areas with slopes exceeding 1:6 with erosion-control fiber mesh and 1:4 with erosion-control blankets installed and stapled according to manufacturer's written instructions.
- E. Protect seeded areas with slopes not exceeding 1:6 by spreading straw mulch. Spread uniformly at a minimum rate of 2 tons/acre to form a continuous blanket 1-1/2 inches in loose depth over seeded areas. Spread by hand, blower, or other suitable equipment.
 - 1. Anchor straw mulch by crimping into topsoil with suitable mechanical equipment.
 - 2. Bond straw mulch by spraying with asphalt emulsion at the rate of 10 to 13 gal./1000 sq. ft.. Take precautions to prevent damage or staining of structures or other plantings adjacent to mulched areas. Immediately clean damaged or stained areas.
- F. Protect seeded areas from hot, dry weather or drying winds by applying any compost mulch, peat mulch, planting soil, or topsoil within 24 hours after completing seeding operations. Soak and scatter uniformly to a depth of 3/16 inch and roll to a smooth surface.

3.5 SATISFACTORY LAWNS

- A. Satisfactory Seeded Lawn: At end of maintenance period, a healthy, uniform, close stand of grass has been established, free of weeds and surface irregularities, with coverage exceeding 90 percent over any 10 sq. ft. and bare spots not exceeding 5 by 5 inches.
- B. Satisfactory Sodded Lawn: At end of maintenance period, a healthy, well-rooted, even-colored, viable lawn has been established, free of weeds, open joints, bare areas, and surface irregularities.
- C. Satisfactory Plugged Lawn: At end of maintenance period, the required number of plugs has been established as well-rooted, viable patches of grass; and areas between plugs are free of weeds and other undesirable vegetation.
- D. Satisfactory Sprigged Lawn: At end of maintenance period, the required number of sprigs has been established as well-rooted, viable plants; and areas between sprigs are free of weeds and other undesirable vegetation.
- E. Reestablish lawns that do not comply with requirements and continue maintenance until lawns are satisfactory.

3.6 CLEANUP AND PROTECTION

- A. Promptly remove soil and debris created by lawn work from paved areas. Clean wheels of vehicles before leaving site to avoid tracking soil onto roads, walks, or other paved areas.
- B. Erect barricades and warning signs as required to protect newly planted areas from traffic. Maintain barricades throughout maintenance period and remove after lawn is established.
- C. Remove erosion-control measures after grass establishment period.

END OF SECTION 02920

SECTION 02930

EXTERIOR PLANTS

PART 1 - GENERAL

1.1 RELATED DOCUMENTS

- A. Drawings and general provisions of the Contract, including General and Supplementary Conditions and Division 1 Specification Sections, apply to this Section.

1.2 SUMMARY

- A. This Section includes the following:
 - 1. Trees.
 - 2. Shrubs.
 - 3. Ground cover.
 - 4. Plants.
 - 5. Edgings.
 - 6. Planters.
- B. Related Sections include the following:
 - 1. Division 2 Section "Site Clearing" for protection of existing trees and planting, topsoil stripping and stockpiling, and site clearing.
 - 2. Division 2 Section "Earthwork" for excavation, filling, and rough grading and for subsurface aggregate drainage and drainage backfill materials.
 - 3. Division 2 Section "Subdrainage" for below-grade drainage of landscaped areas, paved areas, and wall perimeters.
 - 4. Division 12 Section "Interior Plants" for interior plants, trees, and vines.
 - 5. Division 12 Section "Interior Planters" for pots and urns for interior plantings.

1.3 DEFINITIONS

- A. Balled and Burlapped Stock: Exterior plants dug with firm, natural balls of earth in which they are grown, wrapped, tied, rigidly supported, and drum-laced as recommended by ANSI Z60.1.
- B. Balled and Potted Stock: Exterior plants dug with firm, natural balls of earth in which they are grown and placed, unbroken, in a container.
- C. Bare-Root Stock: Exterior plants with a well-branched, fibrous-root system developed by transplanting or root pruning, with soil or growing medium removed, and with not less than minimum root spread according to ANSI Z60.1 for kind and size of exterior plant required.
- D. Container-Grown Stock: Healthy, vigorous, well-rooted exterior plants grown in a container with well-established root system reaching sides of container and maintaining a firm ball when removed from container. Container shall be rigid enough to hold ball shape and protect root mass during shipping and be sized according to ANSI Z60.1 for kind, type, and size of exterior plant required.
- E. Fabric Bag-Grown Stock: Healthy, vigorous, well-rooted exterior plants established and grown in-ground in a porous fabric bag with well-established root system reaching sides of fabric bag. Fabric bag size is not less than diameter, depth, and volume required by ANSI Z60.1 for type and size of exterior plant.
- F. Finish Grade: Elevation of finished surface of planting soil.
- G. Manufactured Topsoil: Soil produced off-site by homogeneously blending mineral soils or sand with stabilized organic soil amendments to produce topsoil or planting soil.
- H. Planting Soil: Native or imported topsoil, manufactured topsoil, or surface soil modified to become topsoil; mixed with soil amendments.
- I. Subgrade: Surface or elevation of subsoil remaining after completing excavation, or top surface of a fill or backfill, before placing planting soil.

1.4 SUBMITTALS

- A. Product Data: For each type of product indicated.
- B. Samples for Verification: For each of the following:
 - 1. 5 lb of mineral mulch for each color and texture of stone required, in labeled plastic bags.
 - 2. Edging materials and accessories, of manufacturer's standard size, to verify color selected.
- C. Product Certificates: For each type of manufactured product, signed by product manufacturer, and complying with the following:
 - 1. Manufacturer's certified analysis for standard products.

2. Analysis of other materials by a recognized laboratory made according to methods established by the Association of Official Analytical Chemists, where applicable.

- D. Qualification Data: For landscape Installer.
- E. Material Test Reports: For existing surface soil and imported topsoil.
- F. Planting Schedule: Indicating anticipated planting dates for exterior plants.
- G. Maintenance Instructions: Recommended procedures to be established by Owner for maintenance of exterior plants during a calendar year. Submit before expiration of required maintenance periods.

1.5 QUALITY ASSURANCE

- A. Installer Qualifications: A qualified landscape installer whose work has resulted in successful establishment of exterior plants.
 - 1. Installer's Field Supervision: Require Installer to maintain an experienced full-time supervisor on Project site when exterior planting is in progress.
- B. Soil-Testing Laboratory Qualifications: An independent laboratory, recognized by the State Department of Agriculture, with the experience and capability to conduct the testing indicated and that specializes in types of tests to be performed.
- C. Topsoil Analysis: Furnish soil analysis by a qualified soil-testing laboratory stating percentages of organic matter; gradation of sand, silt, and clay content; cation exchange capacity; deleterious material; pH; and mineral and plant-nutrient content of topsoil.
 - 1. Report suitability of topsoil for plant growth. State recommended quantities of nitrogen, phosphorus, and potash nutrients and soil amendments to be added to produce a satisfactory topsoil.
- D. Provide quality, size, genus, species, and variety of exterior plants indicated, complying with applicable requirements in ANSI Z60.1, "American Standard for Nursery Stock."
 - 1. Selection of exterior plants purchased under allowances will be made by Architect, who will tag plants at their place of growth before they are prepared for transplanting.
- E. Tree and Shrub Measurements: Measure according to ANSI Z60.1 with branches and trunks or canes in their normal position. Do not prune to obtain required sizes. Take caliper measurements **6 inches** above ground for trees up to **4-inch** caliper size, and **12 inches** above ground for larger sizes. Measure main body of tree or shrub for height and spread; do not measure branches or roots tip-to-tip.
- F. Observation: Architect may observe trees and shrubs either at place of growth or at site before planting for compliance with requirements for genus, species, variety, size, and quality. Architect retains right to observe trees and shrubs further for size and condition of balls and root systems, insects, injuries, and latent defects and to reject unsatisfactory or defective material at any time during progress of work. Remove rejected trees or shrubs immediately from Project site.
 - 1. Notify Architect of sources of planting materials seven days in advance of delivery to site.
- G. Preinstallation Conference: Conduct conference at Project site to comply with requirements in Division 1 Section "Project Management and Coordination."

1.6 DELIVERY, STORAGE, AND HANDLING

- A. Deliver exterior plants freshly dug.
 - 1. Immediately after digging up bare-root stock, pack root system in wet straw, hay, or other suitable material to keep root system moist until planting.
- B. Do not prune trees and shrubs before delivery, except as approved by Architect. Protect bark, branches, and root systems from sun scald, drying, sweating, whipping, and other handling and tying damage. Do not bend or bind-tie trees or shrubs in such a manner as to destroy their natural shape. Provide protective covering of exterior plants during delivery. Do not drop exterior plants during delivery.
- C. Handle planting stock by root ball.
- D. Deliver exterior plants after preparations for planting have been completed and install immediately. If planting is delayed more than six hours after delivery, set exterior plants trees in shade, protect from weather and mechanical damage, and keep roots moist.
 - 1. Heel-in bare-root stock. Soak roots in water for two hours if dried out.
 - 2. Set balled stock on ground and cover ball with soil, peat moss, sawdust, or other acceptable material.
 - 3. Do not remove container-grown stock from containers before time of planting.
 - 4. Water root systems of exterior plants stored on-site with a fine-mist spray. Water as often as necessary to maintain root systems in a moist condition.

1.7 COORDINATION

- A. Planting Restrictions: Plant during one of the following periods. Coordinate planting periods with maintenance periods to provide required maintenance from date of Substantial Completion.

1. Spring Planting: As recommended for area, soil, and climate.
2. Fall Planting: As recommended for area, soil, and climate.
- B. Weather Limitations: Proceed with planting only when existing and forecasted weather conditions permit.
- C. Coordination with Lawns: Plant trees and shrubs after finish grades are established and before planting lawns, unless otherwise acceptable to Architect.
 1. When planting trees and shrubs after lawns, protect lawn areas and promptly repair damage caused by planting operations.

1.8 WARRANTY

- A. Special Warranty: Warrant the following exterior plants, for the warranty period indicated, against defects including death and unsatisfactory growth, except for defects resulting from lack of adequate maintenance, neglect, or abuse by Owner, or incidents that are beyond Contractor's control.
 1. Warranty Period for Trees and Shrubs: One year from date of Substantial Completion.
 2. Warranty Period for Ground Cover and Plants: Six months from date of Substantial Completion.
 3. Remove dead exterior plants immediately. Replace immediately unless required to plant in the succeeding planting season.
 4. Replace exterior plants that are more than 25 percent dead or in an unhealthy condition at end of warranty period.
 5. A limit of one replacement of each exterior plant will be required, except for losses or replacements due to failure to comply with requirements.

1.9 MAINTENANCE

- A. Trees and Shrubs: Maintain for the following maintenance period by pruning, cultivating, watering, weeding, fertilizing, restoring planting saucers, tightening and repairing stakes and guy supports, and resetting to proper grades or vertical position, as required to establish healthy, viable plantings. Spray as required to keep trees and shrubs free of insects and disease. Restore or replace damaged tree wrappings.
 1. Maintenance Period: Six months from date of Substantial Completion.
- B. Ground Cover and Plants: Maintain for the following maintenance period by watering, weeding, fertilizing, and other operations as required to establish healthy, viable plantings:
 1. Maintenance Period: Six months from date of Substantial Completion.

PART 2 - PRODUCTS

2.1 TREE AND SHRUB MATERIAL

- A. General: Furnish nursery-grown trees and shrubs complying with ANSI Z60.1, with healthy root systems developed by transplanting or root pruning. Provide well-shaped, fully branched, healthy, vigorous stock free of disease, insects, eggs, larvae, and defects such as knots, sun scald, injuries, abrasions, and disfigurement.
- B. Grade: Provide trees and shrubs of sizes and grades complying with ANSI Z60.1 for type of trees and shrubs required. Trees and shrubs of a larger size may be used if acceptable to Architect, with a proportionate increase in size of roots or balls.
- C. Label each tree and shrub with securely attached, waterproof tag bearing legible designation of botanical and common name.
- D. Label at least one tree and one shrub of each variety and caliper with a securely attached, waterproof tag bearing legible designation of botanical and common name.
- E. If formal arrangements or consecutive order of trees or shrubs is shown, select stock for uniform height and spread, and number label to assure symmetry in planting.

2.2 SHADE AND FLOWERING TREES

- A. Small Trees: Branched or pruned naturally according to species and type, with relationship of caliper, height, and branching according to ANSI Z60.1.
- B. Multistem Trees: Branched or pruned naturally according to species and type, with relationship of caliper, height, and branching according to ANSI Z60.1.

2.3 DECIDUOUS SHRUBS

- A. Form and Size: Deciduous shrubs with not less than the minimum number of canes required by and measured according to ANSI Z60.1 for type, shape, and height of shrub.

2.4 CONIFEROUS EVERGREENS

- A. Form and Size: Normal-quality, well-balanced, coniferous evergreens, of type, height, spread, and shape required, complying with ANSI Z60.1.

2.5 BROADLEAF EVERGREENS

- A. Form and Size: Normal-quality, well-balanced, broadleaf evergreens, of type, height, spread, and shape required, complying with ANSI Z60.1.

2.6 GROUND COVER PLANTS

- A. Ground Cover: Provide ground cover of species indicated, established and well rooted in pots or similar containers, and complying with ANSI Z60.1.
- B. Dichondra: Provide dichondra seed with 99 percent minimum pure seed, not less than 85 percent germination, and not more than 0.25 percent weed seed.
- C. Dichondra: Provide dichondra plants grown in flats and suitable for cutting into plugs.

2.7 PLANTS

- A. Annuals: Provide healthy, disease-free plants of species and variety shown or listed. Provide only plants that are acclimated to outdoor conditions before delivery and that are in bud but not yet in bloom.
- B. Perennials: Provide healthy, field-grown plants from a commercial nursery, of species and variety shown or listed.
- C. Fast-Growing Vines: Provide vines of species indicated complying with requirements in ANSI Z60.1 as follows:
 - 1. Two-year plants with heavy, well-branched tops, with not less than 3 runners 18 inches or more in length, and with a vigorous well-developed root system.
 - 2. Provide field-grown vines. Vines grown in pots or other containers of adequate size and acclimated to outside conditions will also be acceptable.

2.8 TOPSOIL

- A. Topsoil: ASTM D 5268, pH range of 5.5 to 7, a minimum of 4 percent organic material content; free of stones 1/2 inch or larger in any dimension and other extraneous materials harmful to plant growth.
 - 1. Topsoil Source: Reuse surface soil stockpiled on-site. Verify suitability of stockpiled surface soil to produce topsoil. Clean surface soil of roots, plants, sod, stones, clay lumps, and other extraneous materials harmful to plant growth.
 - a. Supplement with imported or manufactured topsoil from off-site sources when quantities are insufficient. Obtain topsoil displaced from naturally well-drained construction or mining sites where topsoil occurs at least 4 inches deep; do not obtain from agricultural land, bogs or marshes.
 - 2. Topsoil Source: Import topsoil or manufactured topsoil from off-site sources. Obtain topsoil displaced from naturally well-drained construction or mining sites where topsoil occurs at least 4 inches deep; do not obtain from agricultural land, bogs or marshes.
 - 3. Topsoil Source: Amend existing in-place surface soil to produce topsoil. Verify suitability of surface soil to produce topsoil. Clean surface soil of roots, plants, sod, stones, clay lumps, and other extraneous materials harmful to plant growth.
 - a. Surface soil may be supplemented with imported or manufactured topsoil from off-site sources. Obtain topsoil displaced from naturally well-drained construction or mining sites where topsoil occurs at least 4 inches deep; do not obtain from agricultural land, bogs, or marshes.

2.9 ORGANIC SOIL AMENDMENTS

- A. Compost: Well-composted, stable, and weed-free organic matter, pH range of 5.5 to 8; moisture content 35 to 55 percent by weight; 100 percent passing through 1-inch sieve; soluble salt content of 5 to 10 decisiemens/m; not exceeding 0.5 percent inert contaminants and free of substances toxic to plantings.
- B. Peat: Sphagnum peat moss, partially decomposed, finely divided, or granular texture, with a pH range of 3.4 to 4.8.

- C. Peat: Finely divided or granular texture, with a pH range of 6 to 7.5, containing partially decomposed moss peat, native peat, or reed-sedge peat and having a water-absorbing capacity of 1100 to 2000 percent.
 - D. Wood Derivatives: Decomposed, nitrogen-treated sawdust, ground bark, or wood waste; of uniform texture, free of chips, stones, sticks, soil, or toxic materials.
 - E. Manure: Well-rotted, unleached, stable or cattle manure containing not more than 25 percent by volume of straw, sawdust, or other bedding materials; free of toxic substances, stones, sticks, soil, weed seed, and material harmful to plant growth.
- 2.10 FERTILIZER
- A. Bonemeal: Commercial, raw or steamed, finely ground; a minimum of 4 percent nitrogen and 10 percent phosphoric acid.
 - B. Superphosphate: Commercial, phosphate mixture, soluble; a minimum of 20 percent available phosphoric acid.
 - C. Commercial Fertilizer: Commercial-grade complete fertilizer of neutral character, consisting of fast- and slow-release nitrogen, 50 percent derived from natural organic sources of urea formaldehyde, phosphorous, and potassium in the following composition:
 1. Composition: 1 lb/1000 sq. ft of actual nitrogen, 4 percent phosphorous, and 2 percent potassium, by weight.
 2. Composition: Nitrogen, phosphorous, and potassium in amounts recommended in soil reports from a qualified soil-testing agency.
 - D. Slow-Release Fertilizer: Granular or pelleted fertilizer consisting of 50 percent water-insoluble nitrogen, phosphorus, and potassium in the following composition:
 1. Composition: 20 percent nitrogen, 10 percent phosphorous, and 10 percent potassium, by weight.
 2. Composition: Nitrogen, phosphorous, and potassium in amounts recommended in soil reports from a qualified soil-testing agency.
- 2.11 MULCHES
- A. Organic Mulch: Free from deleterious materials and suitable as a top dressing of trees and shrubs.
 - B. Compost Mulch: Well-composted, stable, and weed-free organic matter, pH range of 5.5 to 8; moisture content 35 to 55 percent by weight; 100 percent passing through 1-inch sieve; soluble salt content of 5 to 10 decisiemens/m; not exceeding 0.5 percent inert contaminants and free of substances toxic to plantings.
- 2.12 WEED-CONTROL BARRIERS
- A. Polyethylene Sheeting: ASTM D 4397, black, 0.006-inch- minimum thickness.
 - B. Nonwoven Fabric: Polypropylene or polyester fabric, 3 oz./sq. yd. minimum.
 - C. Composite Fabric: Woven, needle-punched polypropylene substrate bonded to a nonwoven polypropylene fabric, 4.8 oz./sq. yd.
- 2.13 STAKES AND GUYS
- A. Upright and Guy Stakes: Rough-sawn, sound, new hardwood, redwood, or pressure-preservative-treated softwood, free of knots, holes, cross grain, and other defects, 2 by 2 inches by length indicated, pointed at one end.
 - B. Guy and Tie Wire: ASTM A 641/A 641M, Class 1, galvanized-steel wire, 2-strand, twisted, 0.106 inch in diameter.
 - C. Guy Cable: 5-strand, 3/16-inch- diameter, galvanized-steel cable, with zinc-coated turnbuckles, a minimum of 3 inches long, with two 3/8-inch galvanized eyebolts.
 - D. Hose Chafing Guard: Reinforced rubber or plastic hose at least 1/2 inch in diameter, black, cut to lengths required to protect tree trunks from damage.
 - E. Flags: Standard surveyor's plastic flagging tape, white, 6 inches long.
- 2.14 LANDSCAPE EDGINGS
- A. Wood Edging: Of sizes shown, and wood stakes.
 - B. Steel Edging: Standard commercial-steel edging, rolled edge, fabricated in sections of standard lengths, with loops stamped from, or welded to face of sections to receive stakes.

- C. Aluminum Edging: Standard-profile extruded-aluminum edging, **ASTM B 221**, alloy 6063-T6, fabricated in standard lengths with interlocking sections with loops stamped from face of sections to receive stakes.
- D. Polyethylene Edging: Standard black polyethylene edging, V-lipped bottom, extruded in standard lengths, with **9-inch** steel angle stakes.

PART 3 - EXECUTION

3.1 EXAMINATION

- A. Examine areas to receive exterior plants for compliance with requirements and conditions affecting installation and performance. Proceed with installation only after unsatisfactory conditions have been corrected.

3.2 PREPARATION

- A. Protect structures, utilities, sidewalks, pavements, and other facilities, and lawns and existing exterior plants from damage caused by planting operations.
- B. Provide erosion-control measures to prevent erosion or displacement of soils and discharge of soil-bearing water runoff or airborne dust to adjacent properties and walkways.
- C. Lay out individual tree and shrub locations and areas for multiple exterior plantings. Stake locations, outline areas, adjust locations when requested, and obtain Architect's acceptance of layout before planting. Make minor adjustments as required.
- D. Lay out exterior plants at locations directed by Architect. Stake locations of individual trees and shrubs and outline areas for multiple plantings.
- E. Apply antidesiccant to trees and shrubs using power spray to provide an adequate film over trunks, branches, stems, twigs, and foliage to protect during digging, handling, and transportation.
 - 1. If deciduous trees or shrubs are moved in full leaf, spray with antidesiccant at nursery before moving and again two weeks after planting.

3.3 PLANTING BED ESTABLISHMENT

- A. Loosen subgrade of planting beds to a minimum depth of 4 inches. Remove stones larger than 1/2 inch in any dimension and sticks, roots, rubbish, and other extraneous matter and legally dispose of them off Owner's property.
- B. Finish Grading: Grade planting beds to a smooth, uniform surface plane with loose, uniformly fine texture. Roll and rake, remove ridges, and fill depressions to meet finish grades.
- C. Restore planting beds if eroded or otherwise disturbed after finish grading and before planting.

3.4 TREE AND SHRUB EXCAVATION

- A. Pits and Trenches: Excavate circular pits with sides sloped inward. Trim base leaving center area raised slightly to support root ball and assist in drainage. Do not further disturb base. Scarify sides of plant pit smeared or smoothed during excavation.
 - 1. Excavate approximately three times as wide as ball diameter for balled and burlapped stock.
 - 2. Excavate at least **12 inches** wider than root spread and deep enough to accommodate vertical roots for bare-root stock.
 - 3. If drain tile is shown or required under planted areas, excavate to top of porous backfill over tile.
- B. Subsoil removed from excavations may be used as backfill.
- C. Obstructions: Notify Architect if unexpected rock or obstructions detrimental to trees or shrubs are encountered in excavations.
 - 1. Hardpan Layer: Drill **6-inch** diameter holes into free-draining strata or to a depth of **10 feet**, whichever is less, and backfill with free-draining material.
- D. Drainage: Notify Architect if subsoil conditions evidence unexpected water seepage or retention in tree or shrub pits.
- E. Fill excavations with water and allow to percolate away before positioning trees and shrubs.

3.5 TREE AND SHRUB PLANTING

- A. Set balled and burlapped stock plumb and in center of pit or trench with top of root ball flush with adjacent finish grades.
 - 1. Remove burlap and wire baskets from tops of root balls and partially from sides, but do not remove from under root balls. Remove pallets, if any, before setting. Do not use planting stock if root ball is cracked or broken before or during planting operation.

2. Place planting soil mix around root ball in layers, tamping to settle mix and eliminate voids and air pockets. When pit is approximately one-half backfilled, water thoroughly before placing remainder of backfill. Repeat watering until no more water is absorbed. Water again after placing and tamping final layer of planting soil mix.
- B. Set balled and potted stock plumb and in center of pit or trench with top of root ball flush with adjacent finish grades.
1. Carefully remove root ball from container without damaging root ball or plant.
 2. Place planting soil mix around root ball in layers, tamping to settle mix and eliminate voids and air pockets. When pit is approximately one-half backfilled, water thoroughly before placing remainder of backfill. Repeat watering until no more water is absorbed. Water again after placing and tamping final layer of planting soil mix.
- C. Set fabric bag-grown stock plumb and in center of pit or trench with top of root ball flush with adjacent finish grades.
1. Carefully remove root ball from fabric bag without damaging root ball or plant. Do not use planting stock if root ball is cracked or broken before or during planting operation.
 2. Place planting soil mix around root ball in layers, tamping to settle mix and eliminate voids and air pockets. When pit is approximately one-half backfilled, water thoroughly before placing remainder of backfill. Repeat watering until no more water is absorbed. Water again after placing and tamping final layer of planting soil mix.
- D. Set and support bare-root stock in center of pit or trench with root collar or trunk flare, flush with adjacent finish grade. Spread roots without tangling or turning toward surface, and carefully work backfill around roots by hand. Puddle with water until backfill layers are completely saturated. Plumb before backfilling, and maintain plumb while working backfill around roots and placing layers above roots. Tamp final layer of backfill. Remove injured roots by cutting cleanly; do not break.
- E. Organic Mulching: Apply 2-inch average thickness of organic mulch extending 12 inches beyond edge of planting pit or trench. Do not place mulch within 3 inches of trunks or stems.
- F. Wrap trees of 2-inch caliper and larger with trunk-wrap tape. Start at base of trunk and spiral cover trunk to height of first branches. Overlap wrap, exposing half the width, and securely attach without causing girdling. Inspect tree trunks for injury, improper pruning, and insect infestation; take corrective measures required before wrapping.

3.6 TREE AND SHRUB PRUNING

- A. Prune, thin, and shape trees and shrubs as directed by Architect.
- B. Prune, thin, and shape trees and shrubs according to standard horticultural practice. Prune trees to retain required height and spread. Unless otherwise indicated by Architect, do not cut tree leaders; remove only injured or dead branches from flowering trees. Prune shrubs to retain natural character. Shrub sizes indicated are sizes after pruning.

3.7 GUYING AND STAKING

- A. Upright Staking and Tying: Stake trees of 2- through 5-inch caliper. Stake trees of less than 2-inch caliper only as required to prevent wind tip-out. Use a minimum of 2 stakes of length required to penetrate at least 18 inches below bottom of backfilled excavation and to extend at least 72 inches above grade. Set vertical stakes and space to avoid penetrating root balls or root masses. Support trees with two strands of tie wire encased in hose sections at contact points with tree trunk. Allow enough slack to avoid rigid restraint of tree. Use the number of stakes as follows:
 1. Use 2 stakes for trees up to 12 feet high and 2-1/2 inches or less in caliper; 3 stakes for trees less than 14 feet high and up to 4 inches in caliper. Space stakes equally around trees.
- B. Guying and Staking: Guy and stake trees exceeding 14 feet in height and more than 3 inches in caliper, unless otherwise indicated. Securely attach no fewer than 3 guys to stakes 30 inches long, driven to grade.
 1. For trees more than 6 inches in caliper, anchor guys to pressure-preservative-treated deadmen 8 inches in diameter and 48 inches long buried at least 36 inches below grade. Provide turnbuckles for each guy wire and tighten securely.
 2. Attach flags to each guy wire, 30 inches above finish grade.
 3. Paint turnbuckles with luminescent white paint.

3.8 PLANTERS

- A. Planters: Place a layer of gravel at least 4 inches thick in bottom of planters, cover with nonwoven fabric, and fill with planter soil mix. Place soil in lightly compacted layers to an elevation of 1-1/2 inches below top of planter, allowing natural settlement.

1. Planter Soil Mix: One part topsoil, one part coarse sand, one part peat, and 3 lb of dolomitic limestone per cubic yard of mix.

3.9 GROUND COVER AND PLANT PLANTING

- A. Set out and space ground cover and plants as indicated or recommended.
- B. Dig holes large enough to allow spreading of roots, and backfill with planting soil.
- C. Work soil around roots to eliminate air pockets and leave a slight saucer indentation around plants to hold water.
- D. Water thoroughly after planting, taking care not to cover plant crowns with wet soil.
- E. Protect plants from hot sun and wind; remove protection if plants show evidence of recovery from transplanting shock.

3.10 PLANTING BED MULCHING

- A. Install weed-control barriers before mulching according to manufacturer's written instructions. Completely cover area to be mulched, overlapping edges a minimum of 6 inches.
- B. Mulch backfilled surfaces of planting beds and other areas indicated.
 1. Organic Mulch: Apply 2-inch average thickness of organic mulch, and finish level with adjacent finish grades. Do not place mulch against plant stems.
 2. Mineral Mulch: Apply 2-inch average thickness of mineral mulch, and finish level with adjacent finish grades. Do not place mulch against plant stems.

3.11 EDGING INSTALLATION

- A. Wood Edgings: Install wood headers or edgings where indicated. Anchor with wood stakes spaced up to 36 inches apart, driven at least 1 inch below top elevation of header or edging. Use 2 galvanized nails per stake to fasten headers and edging; length as needed to penetrate both members and provide 1/2-inch clinch at point. Pre-drill stakes if needed to avoid splitting.
- B. Steel Edging: Install steel edging where indicated according to manufacturer's written instructions. Anchor with steel stakes spaced approximately 30 inches apart, driven below top elevation of edging.
- C. Aluminum Edging: Install aluminum edging where indicated according to manufacturer's written instructions. Anchor with aluminum stakes spaced approximately 36 inches apart, driven below top elevation of edging.
- D. Plastic Edging: Install plastic edging where indicated according to manufacturer's written instructions. Anchor with steel stakes spaced approximately 36 inches apart, driven through upper base grooves or V-lip of edging.

3.12 TREE GRATE INSTALLATION

- A. Tree Grates: Set grate segments flush with adjoining surfaces as shown on Drawings. Shim from supporting substrate with soil-resistant plastic. Maintain a 3-inch- (75-mm-) minimum growth radius around base of tree; break away units of casting, if necessary, according to manufacturer's written instructions.

3.13 CLEANUP AND PROTECTION

- A. During exterior planting, keep adjacent pavings and construction clean and work area in an orderly condition.
- B. Protect exterior plants from damage due to landscape operations, operations by other contractors and trades, and others. Maintain protection during installation and maintenance periods. Treat, repair, or replace damaged exterior planting.

3.14 DISPOSAL

- A. Disposal: Remove surplus soil and waste material, including excess subsoil, unsuitable soil, trash, and debris, and legally dispose of them off Owner's property.

END OF SECTION 02930

SECTION 03100

CONCRETE FORMWORK

PART 1 GENERAL

- 1.01 SECTION INCLUDES
- A. Formwork for cast-in place concrete, with shoring, bracing, and anchorage.
 - B. Openings for other work.
 - C. Form accessories.
 - D. Form stripping.
- 1.02 DELIVERY, STORAGE, AND HANDLING
- A. Deliver, store, protect, and handle products to site per the suppliers and/or manufacturer's recommendations.
 - B. Store off ground in ventilated and protected manner to prevent deterioration from moisture.
- 1.03 COORDINATION
- A. Coordinate this Section with other Sections of work which require attachment of components to formwork.
 - B. If formwork is placed after reinforcement resulting in insufficient concrete cover over reinforcement before proceeding, request instructions from Architect/Engineer.

PART 2 PRODUCTS

- 2.01 WOOD FORM MATERIALS
- A. Form Materials: At the discretion of the Contractor.
- 2.02 PREFABRICATED FORMS
- A. Preformed Steel Forms: Minimum gage matched, tight fitting, stiffened to support weight of concrete without deflection detrimental to tolerances and appearance of finished surfaces.
 - B. Glass Fiber Fabric Reinforced Plastic Forms: Matched, tight fitting, stiffened to support weight of concrete without deflection detrimental to tolerances and appearance of finished concrete surfaces.
- 2.03 FORMWORK ACCESSORIES
- A. Form Ties: Removable or Snap-off type, metal, size and shape to minimize filling, waterproofing, and refinishing concrete surfaces.
 - B. Form Release Agent: Colorless mineral oil which will not stain concrete, or absorb moisture, or impair natural bonding or color characteristics of coating intended for use on concrete.
 - C. Corners: Chamfer, exposed edges 1/2 inch unless otherwise noted or detailed on the drawings.
 - D. Dovetail Anchor Slot: Galvanized steel, 22 gage thick, release tape sealed slots, anchors for securing to concrete formwork.
 - E. Flashing Reglets: Galvanized steel 22 gage thick, longest possible lengths, with alignment splines for joints, release tape sealed slots, anchors for securing to concrete formwork.
 - F. Nails, Spikes, Lag Bolts, Through Bolts, and Anchorages: Sized as required, of sufficient strength and character to maintain formwork in place while placing concrete.
 - G. Waterstops: Rubber Polyvinyl chloride, minimum 1,750 psi tensile strength, minimum 50 degrees F to plus 175 degrees F working temperature range, maximum possible lengths, ribbed profile, preformed corner sections, heat welded jointing.

PART 3 EXECUTION

- 3.01 EXAMINATION
- A. Verify lines, levels, and centers before proceeding with formwork. Ensure that dimensions agree with drawings.
- 3.02 EARTH FORMS
- A. Earth forms if permitted, hand trim sides and bottom of earth forms. Remove loose soil prior to placing concrete.

- 3.03 ERECTION - FORMWORK
- A. Erect formwork, shoring, and bracing to achieve design requirements, in accordance with requirements of ACI 301.
 - B. Provide bracing to ensure stability of formwork. Shore or strengthen formwork subject to over stressing by construction loads.
 - C. Arrange and assemble formwork to permit dismantling and stripping. Do not damage concrete during stripping. Permit removal of remaining principal shores.
 - D. Align joints and make watertight. Keep form joints to a minimum.
 - E. Obtain approval before framing openings in structural members which are not indicated on Drawings.
 - F. Provide chamfer strips on external corners of beams joists columns and exposed decorative concrete edges.
 - G. Install void forms in accordance with manufacturer's recommendations. Protect forms from moisture or crushing.
- 3.04 APPLICATION - FORM RELEASE AGENT
- A. Apply form release agent on formwork in accordance with manufacturer's recommendations.
 - B. Apply prior to placement of reinforcing steel, anchoring devices, and embedded items.
 - C. Do not apply form release agent where concrete surfaces will receive special finishes or applied coverings which are effected by agent. Soak inside surfaces of untreated forms with clean water. Keep surfaces coated prior to placement of concrete.
- 3.05 INSERTS, EMBEDDED PARTS, AND OPENINGS
- A. Provide formed openings where required for items to be embedded in passing through concrete work.
 - B. Locate and set in place items which will be cast directly into concrete.
 - C. Coordinate with work of other sections in forming and placing openings, slots, reglets, recesses, sleeves, bolts, anchors, other inserts, and components of other Work.
 - D. Position recessed reglets for brick veneer masonry anchors to spacing and intervals specified in Section 04300.
 - E. Install accessories in accordance with manufacturer's instructions, straight, level, and plumb. Ensure items are not disturbed during concrete placement.
 - F. Install waterstops continuous without displacing reinforcement. Heat seal joints watertight.
 - G. Provide temporary ports or openings in formwork where required to facilitate cleaning and inspection. Locate openings at bottom of forms to allow flushing water to drain.
 - H. Close temporary openings with tight fitting panels, flush with inside face of forms, and neatly fitted so joints will not be apparent in exposed concrete surfaces.
- 3.06 FORM CLEANING
- A. Clean forms as erection proceeds, to remove foreign matter within forms.
 - B. Clean formed cavities of debris prior to placing concrete.
 - C. Flush with water or use compressed air to remove remaining foreign matter. Ensure that water and debris drain to exterior through clean-out ports.
 - D. During cold weather, remove ice and snow from within forms. Do not use de-icing salts. Do not use water to clean out forms, unless formwork and concrete construction proceed within heated enclosure. Use compressed air or other means to remove foreign matter.
- 3.07 FORMWORK TOLERANCES
- A. Construct formwork to maintain tolerances required by ACI 301. Construct and align formwork for elevator hoistway in accordance with ANSI/ASME A17.1.
- 3.08 FIELD QUALITY CONTROL
- A. Inspect erected formwork, shoring, and bracing to ensure that work is in accordance with formwork design, and that supports, fastenings, wedges, ties, and items are secure.
 - B. Do not reuse wood formwork more than 2 times for concrete surfaces to be exposed to view. Do not patch formwork.
- 3.09 FORM REMOVAL
- A. Do not remove forms or bracing until concrete has gained sufficient strength to carry its own weight and
 - B. Loosen forms carefully. Do not wedge pry bars, hammers, or tools against finish concrete surfaces scheduled for exposure to view.
 - C. Store removed forms in manner that surfaces to be in contact with fresh concrete will not be damaged. Discard damaged forms.

END OF SECTION 03100

SECTION 03200
CONCRETE REINFORCEMENT

PART 1 GENERAL

1.01 GENERAL

- A. All notes or specifications on structural drawings shall override any discrepancies listed.

1.02 SECTION INCLUDES

- A. Reinforcing steel bars, wire fabric, and accessories for cast-in-place concrete.

1.03 SUBMITTALS

- A. Submit under provisions of the General Requirements.
- B. Shop Drawings: Indicate bar sizes, spacings, locations, and quantities of reinforcing steel and wire fabric, bending and cutting schedules, and supporting and spacing devices.

1.04 QUALITY ASSURANCE

- A. Perform Work in accordance with CRSI - Manual of Standard Practice and ACI 301.

1.05 QUALIFICATIONS

- A. Design reinforcement under direct supervision of a Professional Structural Engineer experienced in design of this work and licensed in the State of Kansas.

1.06 COORDINATION

- A. Coordinate with placement of formwork, formed openings and other Work.

PART 2 PRODUCTS

2.01 REINFORCEMENT

- A. Reinforcing Steel: ASTM A615, 40, 60, or 75 ksi yield grade as indicated on the drawings; deformed billet steel bars, unfinished.
- B. Reinforcing Steel Plain Bar and Rod Mats: ASTM A704, ASTM A615, Grade 40 or 60 as indicated on the drawings; steel bars or rods, unfinished.
- C. Stirrup Steel: ANSI/ASTM A82, unfinished.
- D. Welded Steel Wire Fabric: ASTM A815; in flat sheets or coiled rolls; unfinished.

2.02 ACCESSORY MATERIALS

- A. Tie Wire: Minimum 16 gage annealed type.
- B. Chairs, Bolsters, Bar Supports, and Spacers: Sized and shaped for strength and support of reinforcement during concrete placement conditions including load bearing pad on bottom to prevent vapor barrier puncture.
- C. Special Chairs, Bolsters, Bar Supports, and Spacers Adjacent to Weather Exposed Concrete Surfaces: Plastic coated steel type; size and shape as required.

2.03 FABRICATION

- A. Fabricate concrete reinforcing in accordance with CRSI Manual of Practice.
- B. Weld reinforcement in accordance with ANSI/AWS D1.4.
- C. Locate reinforcing splices not indicated on drawings, at point of minimum stress.

PART 3 EXECUTION

3.01 PLACEMENT

- A. Place, support and secure reinforcement against displacement. Do not deviate from required position.
- B. Do not displace or damage vapor barrier.
- C. Accommodate placement of formed openings.

D. Maintain concrete cover around reinforcing as indicated on the drawings or if not indicated as follows:

<u>Item</u>	<u>Coverage</u>
Beams	1 1/2 inch
Column Ties	1 1/2 inch
Walls (exposed to weather or backfill)	2 inch
Footings and Concrete Formed against Earth	3 inch
Slabs on Fill	3/4 inch

END OF SECTION 03200

SECTION 03300

CAST-IN-PLACE CONCRETE

PART 1 GENERAL

1.01 GENERAL

- A. All notes or specifications on structural drawings shall override any discrepancies listed.

1.02 SECTION INCLUDES

- A. Cast-in-place concrete floors, foundation walls, retaining walls, steps and ramps.
- B. Floors and slabs on grade.
- C. Control, expansion, and contraction joint devices associated with concrete work, including joint sealants.
- D. Equipment pads, light pole base and flagpole base.

1.03 SUBMITTALS

- A. Submit under provisions of the General Requirements.
- B. Product Data: Provide data on joint devices, attachment accessories.
- C. Samples: Submit 2-inch long samples of expansion/contraction joint.
- D. Manufacturer's Installation Instructions: Indicate installation procedures and interface required with adjacent Work.

1.04 PROJECT RECORD DOCUMENTS

- A. Accurately record actual locations of embedded utilities and components which are concealed from view.

1.05 QUALITY ASSURANCE

- A. Perform Work in accordance with ACI 301.
- B. Acquire cement and aggregate from same source for all work.
- C. Conform to ACI 305R when concreting during hot weather.
- D. Conform to ACI 306R when concreting during cold weather.

1.06 COORDINATION

- A. Coordinate the placement of joint devices with erection of concrete formwork and placement of form accessories.

PART 2 PRODUCTS

2.01 CONCRETE MATERIALS

- A. Cement: ASTM C150, Type I - Normal or Type III - High Early Strength Type V - Sulfate Resistant as required Portland type.
- B. Fine and Coarse Aggregates: ASTM C33.
- C. Water: Clean and not detrimental to concrete.

2.02 ADMIXTURES

- A. Air Entrainment: ASTM C260.
- B. Chemical: ASTM C494 Type A - Water Reducing, Type B - Retarding, Type C - Accelerating, Type D - Water Reducing and Retarding, Type E - Water Reducing and Accelerating.

2.03 ACCESSORIES

- A. Bonding Agent: Polymer resin emulsion, polyvinyl acetate, Latex emulsion, two component modified epoxy resin, non-solvent two component polysulfide epoxy, mineral filled polysulfide polymer epoxy, mineral filled polysulfide polymer epoxy resin, or Polyamid cured epoxy as approved.
- B. Vapor Barrier: Grace, Florprufe 120, .021 in (0.5mm) thick, installed to fully adhere to the underside of the slab, after carton forms deform, follow manufacturers recommendations & specs.
- C. Non-Shrink Grout: Premixed compound consisting of nonmetallic aggregate, cement, water reducing and plasticizing agents; capable of developing minimum compressive strength of 2,400 psi in 48 hours and 7,000 psi in 28 days.

2.04 JOINT DEVICES AND FILLER MATERIALS

- A. Joint Filler:
 - 1. Joint Filler Type A: ASTM D1751; Asphalt impregnated fiberboard or felt, 1/4 inch thick.

2. Joint Filler Type B: ASTM D1752; Closed cell polyvinyl chloride foam, resiliency recovery of 95 percent if not compressed more than 50 percent of original thickness.
 - B. Expansion and Contraction Joint Devices: ASTM B221 alloy, extruded aluminum; resilient elastomeric, vinyl, or neoprene, filler strip with a Shore A hardness of 35 to permit plus or minus 25 percent joint movement with full recovery; extruded aluminum or vinyl cover plate, of longest manufactured length at each location, recess mounted; color as selected.
 - C. Sealant: Rubber or synthetic rubber compound.
- 2.05 CONCRETE MIX
- A. Mix concrete in accordance with ACI 304. Deliver concrete in accordance with ASTM C94.
 - B. Select proportions for normal weight concrete in accordance with ACI 301.
 - C. Provide concrete with compressive strength of 3,500 psi at 28 days.
 - D. Use accelerating admixtures in cold weather only when approved by Architect/Engineer. Use of admixtures will not relax cold weather placement requirements.
 - E. Use calcium chloride only when approved by Architect/Engineer.
 - F. Use set retarding admixtures during hot weather only when approved by Architect/Engineer.
 - G. Add air entraining agent to normal weight concrete mix for work exposed to exterior.

PART 3 EXECUTION

3.01 EXAMINATION

- A. Verify requirements for concrete cover over reinforcement.
- B. Verify that anchors, seats, plates, reinforcement and other items to be cast into concrete are accurately placed, positioned securely, and will not cause hardship in placing concrete.

3.02 PREPARATION

- A. Prepare previously placed concrete by cleaning with steel brush and applying bonding agent in accordance with manufacturer's instructions.
- B. In locations where new concrete is dowelled to existing work, drill holes in existing concrete, insert steel dowels and pack solid with non-shrink grout.

3.03 PLACING CONCRETE

- A. Place concrete in accordance with ACI 301.
- B. Notify Architect/Engineer minimum 24 hours prior to commencement of operations.
- C. Ensure reinforcement, inserts, embedded parts, formed expansion, and contraction joints are not disturbed during concrete placement.
- D. Install vapor barrier on void box, under interior slabs on grade. Lap joints minimum 6 inches and seal watertight by sealant applied between overlapping edges and ends or taping edges and ends. Barrier to be installed to fully adhere to the underside of the slab, after carton forms deform, follow manufacturers recommendations & specs.
- E. Repair vapor barrier damaged prior to placement of concrete reinforcing. Repair as recommended by manufacturer.
- F. Separate slabs on grade from vertical surfaces with 1/2 inch thick joint filler.
- G. Place joint filler in floor slab as indicated by the structural drawings and notes. Set top to required elevations. Secure to resist movement by wet concrete.
- H. Extend joint filler from bottom of slab to within 1/2 inch of finished slab surface. Conform to Section 07900 for finish joint sealer requirements.
- I. Install joint devices in accordance with manufacturer's instructions.
- J. Install construction joint devices in coordination with floor slab pattern placement sequence. Set top to required elevations. Secure to resist movement by wet concrete.
- K. Install joint device anchors. Maintain correct position to allow joint cover to be flush with floor and wall finish.
- L. Install joint covers in longest practical length, when adjacent construction activity is complete.
- M. Apply sealants in joint devices in accordance with Section 07900.
- N. Maintain records of concrete placement. Record date, location, quantity, air temperature, and test samples taken.
- O. Place concrete continuously between predetermined expansion, control, and construction joints.
- P. Do not interrupt successive placement; do not permit cold joints to occur where possible.
- Q. Place floor slabs in checkerboard or saw cut pattern indicated.
- R. Saw cut joints within 24 hours after placing. Use 3/16 inch thick blade, cut into 1/4 depth of slab thickness.
- S. Screed floors and slabs on grade level, maintaining surface flatness of maximum 1/4 inch in 10 ft.

- 3.04 CONCRETE FINISHING
- A. Provide formed concrete surfaces to be left exposed concrete walls columns beams joists with smooth rubbed finish.
 - B. Finish concrete floor surfaces in accordance with ACI 301.
 - C. Wood float surfaces which will receive quarry tile, ceramic tile, or terrazzo with full bed setting system.
 - D. Steel trowel surfaces which will receive carpeting, resilient flooring, seamless flooring, thin set quarry tile, or thin set ceramic tile.
 - E. Steel trowel surfaces which are scheduled to be exposed.
 - F. In areas with floor drains, maintain floor elevation at walls; pitch surfaces uniformly to drains at 1/4 inch per foot or as indicated on drawings.
- 3.05 CURING AND PROTECTION
- A. Immediately after placement, protect concrete from premature drying, excessively hot or cold temperatures, and mechanical injury.
 - B. Maintain concrete with minimal moisture loss at relatively constant temperature for period necessary for hydration of cement and hardening of concrete.
 - C. Cure floor surfaces in accordance with ACI 308.
 - D. Ponding: Maintain 100 percent coverage of water over floor slab areas continuously for 4 days.
 - E. Spraying: Spray water over floor slab areas and maintain wet for 7 days.
- 3.06 FIELD QUALITY CONTROL
- A. Field inspection and testing will be performed in accordance with ACI 301 and under provisions of the General Requirements.
 - B. Provide free access to Work and cooperate with appointed firm.
 - C. Submit proposed mix design of each class of concrete to inspection and testing firm for review prior to commencement of Work.
 - D. Tests of cement and aggregates may be performed to ensure conformance with specified requirements.
 - E. Three concrete test cylinders will be taken for every 75 or less cu yds of each class of concrete placed.
 - F. One additional test cylinder will be taken during cold weather concreting, cured on job site under same conditions as concrete it represents.
 - G. One slump test will be taken for each set of test cylinders taken.
- 3.07 PATCHING
- A. Allow Architect/Engineer to inspect concrete surfaces immediately upon removal of forms.
 - B. Excessive honeycomb or embedded debris in concrete is not acceptable. Notify Architect/Engineer upon discovery.
 - C. Patch imperfections as directed or in accordance with ACI 301.
- 3.08 DEFECTIVE CONCRETE
- A. Defective Concrete: Concrete not conforming to required lines, details, dimensions, tolerances or specified requirements.
 - B. Repair or replacement of defective concrete will be determined by the Architect/Engineer.
 - C. Do not patch, fill, touch-up, repair, or replace exposed concrete except upon express direction of Architect/Engineer for each individual area.

END OF SECTION 03300

SECTION 035413

GYPSUM CEMENT UNDERLAYMENT

PART 1 - GENERAL

1.1 RELATED DOCUMENTS

- A. Drawings and general provisions of the Contract, including General and Supplementary Conditions and Division 01 Specification Sections, apply to this Section.

1.2 SUMMARY

- A. Section includes gypsum-cement-based, self-leveling underlayment over 1/8" acoustic matt, to achieve floor /ceiling assemblies with STC and IIC ratings of 50 or more. Applications of interior floors, below finishes and coverings: Gyp-Crete, 2000 min psi at residential units
Related Sections:
 - 1. Division 09 Sections for patching and leveling compounds applied with floor coverings.

1.3 ALLOWANCES

- A. Furnish gypsum-cement-based underlayment as part of underlayment allowance.
- B. Furnish and install gypsum-cement-based underlayment as part of underlayment allowance.

1.4 SUBMITTALS

- A. Product Data: For each type of product indicated.
- B. Shop Drawings: Include plans indicating substrates, locations, and average depths of underlayment based on survey of substrate conditions.
- C. Qualification Data: For qualified Installer.
- D. Product Certificates: Signed by manufacturers of underlayment and floor-covering systems certifying that products are compatible

1.5 QUALITY ASSURANCE

- A. Installer Qualifications: Installer who is approved by manufacturer for application of underlayment products required for this Project.
- B. Product Compatibility: Manufacturers of underlayment and floor-covering systems certify in writing that products are compatible.
- C. Fire-Resistance Ratings: Where indicated, provide gypsum-cement underlayment systems identical to those of assemblies tested for fire resistance per ASTM E 119 by a qualified testing agency. Identify products with appropriate markings of applicable testing agency.
 - 1. Indicate design designations from UL's "Fire Resistance Directory" or from the listings of another qualified testing agency.
- D. Sound Transmission Characteristics: Where indicated, provide gypsum-cement underlayment systems identical to those of assemblies tested for STC and IIC ratings per ASTM E 90 and ASTM E 492 by a qualified testing agency.

1.6 DELIVERY, STORAGE, AND HANDLING

- A. Store materials to comply with manufacturer's written instructions to prevent deterioration from moisture or other detrimental effects.

1.7 PROJECT CONDITIONS

- A. Environmental Limitations: Comply with manufacturer's written instructions for substrate temperature, ventilation, ambient temperature and humidity, and other conditions affecting underlayment performance.
 - 1. Verify Acoustic Matt placement in coordination or Gypsum Cement installation requirements. Place gypsum-cement-based underlayments only when ambient temperature and temperature of substrates are between 50 and 80 deg F (10 and 27 deg C).

1.8 COORDINATION

- A. Coordinate application of underlayment with requirements of floor-covering products and adhesives, specified in Division 09 Sections, to ensure compatibility of products.

PART 2 - PRODUCTS

2.1 GYPSUM-CEMENT-BASED UNDERLAYMENTS

- A. Underlayment: Gypsum-cement-based, self-leveling product that can be applied in minimum uniform thickness of **1/8 inch (3 mm)** and that can be feathered at edges to match adjacent floor elevations.
1. Products: Subject to compliance with requirements, **provide the following:**
 - a. Maxxon Corporation; **Gyp-Crete 2000**, at all residential units

Or as submitted and approved equal below;

 - b. Allied Custom Gypsum;
 - c. Ardex;
 - d. Bonsal American, an Oldcastle company;
 - e. CMP Specialty Products, Inc.;
 - f. Conspec by Dayton Superior;
 - g. Dependable Chemical Co., Inc.;
 - h. Euclid Chemical Company (The);
 - i. Hacker Industries, Inc.;
 - j. USG Corporation;
 2. Cement Binder: Gypsum or blended gypsum cement as defined by ASTM C 219.
 3. Compressive Strength:
 - a. **Gyp-Crete 2000**; Typical range 2000 – 3200 psi at 28 days when tested according to ASTM C 109/C 109M, use at residential areas.
 4. Underlayment Additive: Resilient-emulsion product of underlayment manufacturer, formulated for use with underlayment when applied to substrate and conditions indicated.
- B. Aggregate: Well-graded, washed gravel, **1/8 to 1/4 inch (3 to 6 mm)**; or coarse sand as recommended by underlayment manufacturer.
1. Provide aggregate when recommended in writing by underlayment manufacturer for underlayment thickness required.
- C. Water: Potable and at a temperature of not more than **70 deg F (21 deg C)**.
- D. Reinforcement: For underlayment applied to wood substrates, provide galvanized metal lath or other corrosion-resistant reinforcement recommended in writing by underlayment manufacturer.
- E. Primer: Product of underlayment manufacturer recommended in writing for substrate, conditions, and application indicated.
- F. Corrosion-Resistant Coating: Recommended in writing by underlayment manufacturer for metal substrates.
- G. Rigid Insulation:
1. Extruded polystyrene with a minimum density 1.8 pcf (8.8 kg/m³) Type VI, Owens Corning Foamular 400 High compressive Strength Rigid Foam Insulation or approved equal. Insulation must meet ASTM C578. When the Gyp-Crete 2000/3.2K thickness is 1 inch (25 mm) to less than 1½ inches (38 mm), the polystyrene board must have 1 inch (25 mm) [minimum] diameter holes 12 inches (305 mm) on center maximum in all directions for support pedestals.
- H. Overspray Primer Sealer:
1. Seal all areas that receive glue down floor goods with Maxxon Overspray according to manufacturer's specifications.
- I. Acrylic Primer Sealer (Alternate to Overspray):
1. Seal all areas that receive glue down floor goods with Maxxon Acrylic according to manufacturer's specifications.

2.2 ACCESSORIES

- A. Sound Mat: Subject to compliance with IBC 2021, STC & IIC requirement of 50 Min. provide the following:
- a. Maxxon Corporation; Acoustic Mat 1/8" min., required as a Floor/Ceiling assembly of STC and IIC 50 Min.
 - b. Field Testing, if contractor conducts field testing, IBC 2021 allows the STC and IIC rating of 45 Min.
 - c. Products Submitted as approved equal, and testing results to confirm ratings.

- B. **STC Ratings of floor/ceiling assembly:** Contractor may Substitute in lieu of providing acoustic Matt under the Gypsum Cement, flooring products with matt, foam or backing as required to comply with IBC 2021 requirements of entire floor/ceiling assembly with a min. of 50 STC and IIC ratings. Contractor must provide testing data to confirm assembly ratings per IBC 2021 regarding sound transmission between dwelling units and common spaces. Reference notes on drawings.

PART 3 - EXECUTION

3.1 EXAMINATION

- A. Examine substrates, with Installer present, for conditions affecting performance.
1. Proceed with application only after unsatisfactory conditions have been corrected.

3.2 PREPARATION

- A. General: Prepare and clean substrate according to manufacturer's written instructions.
1. Treat nonmoving substrate cracks according to manufacturer's written instructions to prevent cracks from telegraphing (reflecting) through underlayment.
 2. Fill substrate voids to prevent underlayment from leaking.
- B. Concrete Substrates: Mechanically remove, according to manufacturer's written instructions, laitance, glaze, efflorescence, curing compounds, form-release agents, dust, dirt, grease, oil, and other contaminants that might impair underlayment bond.
1. Moisture Testing: Perform anhydrous calcium chloride test, ASTM F 1869. Proceed with installation only after substrates do not exceed a maximum moisture-vapor-emission rate of [**3 lb of water/1000 sq. ft. (1.36 kg of water/100 sq. m)**] in 24 hours.
- C. Wood Substrates: Mechanically fasten loose boards and panels to eliminate substrate movement and squeaks. Sand to remove coatings that might impair underlayment bond and remove sanding dust.
1. Install underlayment reinforcement recommended in writing by manufacturer.
- D. Metal Substrates: Mechanically remove, according to manufacturer's written instructions, rust, foreign matter, and other contaminants that might impair underlayment bond. Apply corrosion-resistant coating compatible with underlayment if recommended in writing by underlayment manufacturer.
- E. Nonporous Substrates: For ceramic tile, quarry tile, and terrazzo substrates, remove waxes, sealants, and other contaminants that might impair underlayment bond, and prepare surfaces according to manufacturer's written instructions.
- F. Adhesion Tests: After substrate preparation, test substrate for adhesion with underlayment according to manufacturer's written instructions.
- G. Sound Control **Mat**: Install sound control materials according to manufacturer's written instructions.
1. Do not install mechanical fasteners that penetrate through the sound control materials.

3.3 APPLICATION

- A. General: Mix and apply underlayment components according to manufacturer's written instructions.
1. Close areas to traffic during underlayment application and for time period after application recommended in writing by manufacturer.
 2. Coordinate application of components to provide optimum underlayment-to-substrate and intercoat adhesion.
 3. At substrate expansion, isolation, and other moving joints, allow joint of same width to continue through underlayment.
- B. Fasten the Polystyrene to Subfloor:
1. Polystyrene insulation is to be fastened down by mechanical fasteners, adhesives, or Commercial Topping slurry.
 2. Priming EPS foam: Prime the polystyrene using Maxxon Floor Primer.
 3. Application: Install in accordance with reference standards and manufacturer's instructions.

4. Place Gyp-Crete at 1 inch (25 mm) minimum over polystyrene. At thicknesses from 1 inch (25 mm) to less than 1½ inches (38 mm) the polystyrene must have 1 inch (35 mm) minimum diameter holes 12 inches (305 mm) on center maximum in all directions for support pedestals. Spread and screed Gyp-Crete to a smooth surface. Except at authorized joints place Gyp-Crete as continuously as possible until application is complete so that no Gyp-Crete slurry is placed against Gyp-Crete product that has obtained its initial set.
 - C. Apply primer over prepared substrate at manufacturer's recommended spreading rate.
 - D. Apply underlayment to produce uniform, level surface.
 1. Apply a final layer without aggregate to product surface.
 2. Feather edges to match adjacent floor elevations.
 - E. Cure underlayment according to manufacturer's written instructions. Prevent contamination during application and curing processes.
 - F. Do not install floor coverings over underlayment until after time period recommended in writing by underlayment manufacturer.
 - G. Remove and replace underlayment areas that evidence lack of bond with substrate, including areas that emit a "hollow" sound when tapped.
- 3.4 PROTECTION
- A. Protect underlayment from concentrated and rolling loads for remainder of construction period.

END OF SECTION 035413

SECTION 04100

MORTAR AND MASONRY GROUT

PART 1 GENERAL

1.01 SECTION INCLUDES

- A. Mortar and grout for masonry, to match existing.

1.02 GENERAL

- A. All notes or specifications on structural drawings shall override any discrepancies listed.

1.03 SUBMITTALS

- A. Submit under provisions of the General Requirements.
- B. Include design mix, indicate whether the Proportion or Property specification of ASTM C270 is to be used, required environmental conditions, and admixture limitations.

1.04 QUALITY ASSURANCE

- A. Perform Work in accordance with ACI 530 and ACI 530.1.

1.05 DELIVERY, STORAGE, AND HANDLING

- A. Deliver, store, protect, and handle products to site under provisions of the General Requirements.
- B. Maintain packaged materials clean, dry, and protected against dampness, freezing, and foreign matter.

1.06 ENVIRONMENTAL REQUIREMENTS

- A. Maintain materials and surrounding air temperature to minimum 40 degrees F prior to, during, and 48 hours after completion of masonry work.
- B. Maintain materials and surrounding air temperature to maximum 90 degrees F prior to, during, and 48 hours after completion of masonry work.

PART 2 PRODUCTS

2.01 MATERIALS

- A. Portland Cement: ASTM C150, Type I.
- B. Masonry Cement: ASTM C91, Type S.
- C. Premix Mortar: ASTM C387, Type S.
- D. Mortar Aggregate: ASTM C144, standard masonry type.
- E. Hydrated Lime: ASTM C207, Type S.
- F. Water: Clean and potable.
- G. Bonding Agent: Latex or Epoxy type.

2.02 MORTAR COLOR

- A. Mortar Color: Mineral oxide pigment; color to match adjacent CMU color, as selected by Architect.

2.03 MORTAR MIXES

- A. Mortar For Load Bearing Walls and Partitions: ASTM C270, Type M or S using the Property specification.
- B. Mortar For Non-Load Bearing Walls and Partitions: ASTM C270, Type M or S using the Property specification.
- C. Mortar For Engineered Masonry: ASTM C270, Type M or S using the Property specification.
- D. Pointing Mortar: ASTM C270, Type N or O using the Property specification.

2.04 MORTAR MIXING

- A. Thoroughly mix mortar ingredients in accordance with ASTM C270 in quantities needed for immediate use.
- B. Maintain sand uniformly damp immediately before the mixing process.
- C. Add mortar color and admixtures in accordance with manufacturer's instructions. Provide uniformity of mix and coloration.
- D. Do not use anti-freeze compounds to lower the freezing point of mortar.

- E. If water is lost by evaporation, re-temper only within two hours of mixing.
- F. Use mortar within two hours after mixing at temperatures of 90 degrees F (32 degrees C), or two-and-one-half hours at temperatures under 40 degrees F.

2.05 GROUT MIXES

- A. Bond Beams, and Lintels: 3,000 psi strength at 28 days; 8-10 inches slump; premixed type in accordance with ASTM C94.
- B. Engineered Masonry: 3,000 psi strength at 28 days; 8-10 inches slump; premixed type in accordance with ASTM C94.

2.06 GROUT MIXING

- A. Mix grout in accordance with ASTM C94.
- B. Add admixtures in accordance with manufacturer's instructions; mix uniformly.
- C. Do not use anti-freeze compounds to lower the freezing point of grout.

PART 3 EXECUTION

3.01 EXAMINATION

- A. Request inspection of spaces to be grouted.

3.02 INSTALLATION

- A. Install mortar and grout in accordance with premix mortar manufacturer's instructions.
- B. Install mortar and grout in accordance with ASTM C270.
- C. Work grout into masonry cores and cavities to eliminate voids.
- D. Do not install grout in lifts greater than 16 inches or two CMU courses without consolidating grout by rodding.
- E. Do not displace reinforcement while placing grout.
- F. Remove excess mortar from grout spaces.

END OF SECTION 04100

SECTION 04300

UNIT MASONRY SYSTEM

PART 1 GENERAL

- 1.01 SECTION INCLUDES
- A. Concrete masonry or brick units.
 - B. Reinforcement, anchorage, and accessories.
- 1.02 SUBMITTALS
- A. Submit under provisions of the General Requirements.
 - B. Product Data: Provide data for masonry and brick units and fabricated wire reinforcement.
- 1.03 QUALIFICATIONS
- A. Manufacturer: Company specializing in manufacturing the Products specified in this section with minimum three years documented experience.
- 1.04 DELIVERY, STORAGE, AND HANDLING
- A. Deliver, store, protect, and handle products to site under provisions of the General Requirements.
 - B. Accept units on site. Inspect for damage.
- 1.05 ENVIRONMENTAL REQUIREMENTS
- A. Maintain materials and surrounding air temperature to minimum 40 degrees F prior to, during, and 48 hours after completion of masonry work.
 - B. Maintain materials and surrounding air temperature to maximum 90 degrees F prior to, during, and 48 hours after completion of masonry work.
 - C. Hot Cold Weather Requirements: IMIAC - Recommended Practices and Guide Specifications for Hot or Cold Weather Masonry Construction.

PART 2 PRODUCTS

- 2.01 CONCRETE MASONRY UNITS
- A. Non-Load Bearing Block Units (CMU): ASTM C90, Heavy weight, sand, light weight will not be accepted. Type I - Moisture Controlled.
 - B. Size and Shape: Nominal modular size of 8 and 4 x 16 x 8 inches. Provide special units for 90 degree corners.
 - C. Style and Color.
 - 1. Moisture controlled with coloring additive. Coloring to be determined by Architect.
 - 2. Provide as indicated on drawings:
- 2.02 REINFORCEMENT AND ANCHORAGE
- A. Single Wythe Joint Reinforcement: Truss type; steel wire, hot dip galvanized to ASTM A641 after fabrication, No. 9 side rods with No. 9 cross ties.
 - 1. Manufacturers:
 - a. DUR-O-WALL
 - b. TRU-MESH
 - c. BET-R-WALL
 - B. Reinforcing Steel: ASTM A615, 40 or 60 ksi yield grade, deformed billet bars, uncoated finish.
 - C. Wall Ties: Formed steel wire, 3/16 inch thick, adjustable, hot dip galvanized to ASTM A123 steel finish.
 - 1. Manufacturers:
 - a. DUR-O-WALL
 - b. TRU-MESH
 - c. BET-R-WALL
- 2.03 MORTAR AND GROUT
- A. Mortar and Grout: As specified in Section 04100.
- 2.04 FLASHINGS
- A. Plastic Flashings: Sheet polyvinyl chloride or polyethylene; 20 mil thick.
 - B. Lap Sealant: Butyl type as specified in Section 07900.

2.05 ACCESSORIES

- A. Preformed Control Joints: Rubber, Neoprene, Polyvinyl chloride material. Provide with corner and tee accessories, heat or cement fused joints.
- B. Joint Filler: Closed cell polyvinyl chloride, polyethylene, polyurethane or rubber; oversized 50 percent to joint width; self expanding.
- C. Building Paper: No. 30 asphalt saturated felt.
- D. Nailing Strips: Softwood, preservative treated for moisture resistance, dovetail shape, sized to masonry joints.
- E. Weeps: Preformed plastic cotton wick filled, or cotton rope.
- F. Cavity Vents: Molded polyvinyl chloride grilles; insect resistant.
- G. Cleaning Solution: Non-acidic, not harmful to masonry work or adjacent materials.

PART 3 EXECUTION

3.01 EXAMINATION

- A. Verify that field conditions are acceptable and are ready to receive work.
- B. Verify items provided by other sections of work are properly sized and located.
- C. Verify that built-in items are in proper location, and ready for roughing into masonry work.

3.02 PREPARATION

- A. Direct and coordinate placement of metal anchors supplied to other sections.
- B. Provide temporary bracing during installation of masonry work. Maintain in place until building structure provides permanent bracing.

3.03 COURSING

- A. Establish lines, levels, and coursing indicated. Protect from displacement.
- B. Maintain masonry courses to uniform dimension. Form vertical and horizontal joints of uniform thickness.
- C. Concrete Masonry Units:
 - 1. Bond: Running unless otherwise indicated.
 - 2. Coursing: One unit and one mortar joint to equal 8 inches.
 - 3. Mortar Joints: Concave, unless noted otherwise.
- D. Brick Units:
 - 1. Bond: Running, unless noted otherwise.
 - 2. Coursing: Three units and three mortar joints to equal 8 inches.
 - 3. Mortar Joints: Concave, unless noted otherwise.

3.04 PLACING AND BONDING

- A. Lay solid masonry units in full bed of mortar, with full head joints, uniformly jointed with other work.
- B. Lay hollow masonry units with face shell bedding on head and bed joints.
- C. Buttering corners of joints or excessive furrowing of mortar joints are not permitted.
- D. Remove excess mortar as work progresses.
- E. Interlock intersections and external corners.
- F. Do not shift or tap masonry units after mortar has achieved initial set. Where adjustment must be made, remove mortar and replace.
- G. Perform job site cutting of masonry units with proper tools to provide straight, clean, unchipped edges. Prevent broken masonry unit corners or edges.
- H. Cut mortar joints flush where wall tile is scheduled, resilient base is scheduled, cavity insulation vapor barrier adhesive is applied, or bitumen dampproofing is applied.
- I. Isolate masonry partitions from vertical structural framing members with a control joint.
- J. Isolate top joint of masonry partitions from horizontal structural framing members and slabs or decks with compressible joint filler.

3.05 WEEPS

- A. Install weeps in veneer at 32 inches oc horizontally above through-wall flashing, above shelf angles and lintels, and at bottom of walls.

3.06 CAVITY WALL

- A. Do not permit mortar to drop or accumulate into cavity air space or to plug weeps.
- B. Build inner wythe ahead of outer wythe to receive cavity insulation and air/vapor barrier adhesive.

3.07 REINFORCEMENT AND ANCHORAGE

- A. Install horizontal joint reinforcement 16 inches oc.

- B. Place masonry joint reinforcement in first and second horizontal joints above and below openings. Extend minimum 16 inches each side of opening.
 - C. Place joint reinforcement continuous in first and second joint below top of walls.
 - D. Lap joint reinforcement ends minimum 6 inches.
 - E. Support and secure reinforcing bars from displacement. Maintain position within 1/2 inch of dimensioned position.
 - F. At masonry veneer, embed wall ties in masonry back-up to bond veneer at maximum 16 inches vertically and 36 inches horizontally. Place at maximum 3 inches on each way around perimeter of openings, within 12 inches of openings.
- 3.08 MASONRY FLASHINGS
- A. Extend flashings horizontally at foundation walls, above ledge or shelf angles and lintels, under parapet caps, and at bottom of walls.
 - B. Turn flashing up minimum 8 inches and bed into mortar joint of masonry, seal to concrete, seal or underlap at sheathing over framed back-up.
 - C. Lap end joints minimum 6 inches and seal watertight.
 - D. Turn flashing, fold, and seal at corners, bends, and interruptions.
- 3.09 GROUTED COMPONENTS
- A. Reinforce bond beam as indicated or detailed.
 - B. Lap splices minimum 24 bar diameters.
 - C. Support and secure reinforcing bars from displacement. Maintain position within 1/2 inch of dimensioned position.
 - D. Place and consolidate grout fill without displacing reinforcing.
 - E. At bearing locations, fill masonry cores with grout for a minimum 12 inches either side of opening.
- 3.10 CONTROL AND EXPANSION JOINTS
- A. Do not continue horizontal joint reinforcement through control and expansion joints.
 - B. Install preformed control joint device in continuous lengths. Seal butt and corner joints in accordance with manufacturer's instructions.
 - C. Size control joint in accordance with Section 07900 for sealant performance.
 - D. Form expansion joint as detailed.
- 3.11 BUILT-IN WORK
- A. As work progresses, install built-in metal door and glazed frames, fabricated metal frames, window frames, wood nailing strips, fireplace accessories, anchor bolts, plates, and other items to be built-in the work and furnished by other sections.
 - B. Install built-in items plumb and level.
 - C. Bed anchors of metal door and glazed frames in adjacent mortar joints. Fill frame voids solid with grout. Fill adjacent masonry cores with grout minimum 12 inches from framed openings.
 - D. Do not build in organic materials subject to deterioration.
- 3.12 TOLERANCES
- A. Maximum Variation from Alignment of Columns: 1/4 inch.
 - B. Maximum Variation from Unit to Adjacent Unit: 1/32 inch.
 - C. Maximum Variation from Plane of Wall: 1/4 inch in 10 ft and 1/2 inch in 20 ft or more.
 - D. Maximum Variation from Plumb: 1/4 inch per story non-cumulative; 1/2 inch in two stories or more.
 - E. Maximum Variation from Level Coursing: 1/8 inch in 3 ft and 1/4 inch in 10 ft; 1/2 inch in 30 ft.
 - F. Maximum Variation of Joint Thickness: 1/8 inch in 3 ft.
 - G. Maximum Variation from Cross Sectional Thickness of Walls: 1/4 inch.
- 3.13 CUTTING AND FITTING
- A. Cut and fit for chases, pipes, conduit, sleeves, and grounds. Coordinate with other sections of work to provide correct size, shape, and location.
 - B. Obtain approval prior to cutting or fitting masonry work not indicated or where appearance or strength of masonry work may be impaired.
- 3.14 CLEANING
- A. Remove excess mortar and mortar smears as work progresses.
 - B. Replace defective mortar. Match adjacent work.
 - C. Clean soiled surfaces with cleaning solution.
 - D. Use non-metallic tools in cleaning operations.

3.15 PROTECTION OF FINISHED WORK

A. Protect finished Work.

B. Without damaging completed work, provide protective boards at exposed external corners which may be damaged by construction activities.

END OF SECTION 04300

MANUFACTURED MASONRY

PART 1 - GENERAL

1.01 SUMMARY

- A. Section Includes: Manufactured stone & brick veneer, Manufactured stone & brick trim, and application materials.
- B. Building Materials Evaluation Commission.
- C. International Code Council (ICC):
 - 1. ES Report., UBC Standard No. 14-1, Kraft Waterproof Building Paper.
- D. Masonry Standards Joint Committee (MSJC) of The Masonry Society.
- E. Underwriters Laboratories (UL): Listing in Material Approval Guide. UL 723, Standard for Safety for Surface Burning Characteristics of Building Materials.

1.02 SUBMITTALS

- A. Product Data: For each type of product indicated.
- B. Shop Drawings: Indicate layout, show profiles, and product components, including anchorage, accessories, finish colors, patterns, and textures.
- C. Qualification Data: Environmental StoneWorks manufacturing and installing qualifications, safety and quality documents.
- D. Test Reports: Certified test reports showing compliance with specified performance requirements and physical properties.
- E. Samples: Board containing sample including mortar.
- F. Manufacturer's Instructions: Environmental StoneWorks Installation Procedures.
- G. Certificates: IAPMO - ER-386.
- H. Maintenance Data: Environmental StoneWorks Installation Procedures.
- I. Warranty: Environmental StoneWorks product and installation warranties.

1.03 QUALITY ASSURANCE

- A. Qualifications:
 - 1. Manufacturer Qualifications: Minimum five years experience in producing manufactured masonry.
 - 2. Installer Qualifications: Company with documented experience in installation of manufactured masonry including minimum 10 projects within 500 mile radius of this Project.
 - 3. IAMPO Certification: Environmental StoneWorks current IAMPO report - ER-386, which include, AC-51 testing data.
 - 4. Single Source Responsibility: Obtain primary manufactured stone/brick veneer and trim from a single manufacturer with successful experience in manufacturing.

1.04 DELIVERY, STORAGE, AND HANDLING

- A. Reference Section 01 66 00–Product Storage and Handling Requirements.
- B. Follow manufacturer's instructions.
- C. Store moisture-sensitive materials in weather protected enclosures.

1.05 PROJECT/SITE CONDITIONS

- A. Environmental Requirements: Maintain materials and ambient temperature in area of installation at minimum 40 degrees F (4 degrees C) prior to, during, and for 48 hours following installation.

1.06 WARRANTY

- A. Special Warranty: Provide manufacturer's standard limited warranty against defects in manufacturing for a period of 50 years following date of Final Acceptance.

1.07 MAINTENANCE

- A. Extra Materials: Furnish extra manufactured stone material in a variety of shapes and sizes in quantity equal to three percent of the installed stone.

PART 2 - PRODUCTS

2.01 MANUFACTURER

- A. As selected by Owner or to Match Existing
- B. Substitutions: As approved equal prior to bidding.

2.02 MANUFACTURED MASONRY MATERIALS

- A. Manufactured Masonry as selected by Architect;
 - 1. **See selected product: Reference “Exterior Materials Palette – Santa Fe Place doc.”**
 - 2. **Smooth stone window Header: Reference “Exterior Materials Palette – Santa Fe Place doc.”**
- B. Environmental StoneWorks stone veneer is engineered from Portland cement, light weight aggregates, mineral oxide and chemical additives. The product is engineered to achieve a specified strength, color, and texture and resistance to effects of weathering. Environmental StoneWorks manufactured stone veneers is engineered in various shapes and patterns to simulate natural stone and are installed in a non- load bearing veneer and trim capacity e.g., drip ledge and quoins, caps, etc.
- C. A. Manufactured Stone & Brick Veneer Properties:
 - 1. Stone Thickness: 1½” to 2½”
 - a. Thin Brick Thickness: ⅝” to 1” (2½”wide x 8” length)
 - 2. Weight: maximum of 15 lbs./sq.ft.
 - 3. Density to be determined under ASTM C 567
 - 4. Compressive Strength: Minimum of 1,800 PSI when tested in accordance with ATSM C 192
 - 5. Water absorption: less than 18% when tested in accordance with ASTM C 140 or UBC standard 15-5
 - 6. Freeze-thaw: less than 3% mass loss when tested in accordance with ASTM C 67
 - 7. Shear Bond Strength: minimum of 50 PSI when conducted in accordance with ASTM C 482
 - 8. Thermal Resistance: $R \geq .865$ when tested at a thickness of 1.0” (25.4 mm) in accordance with ASTM C 518
 - 9. Smoke and fuel contribution: UL listed 0/0
 - 10. Flexural strength: tested in accordance with ASTM C 348, Section 4.4
 - 11. Tensile strength: tested in accordance with ASTM C 190, Section 4.5
 - 12. Weather resistance: Mix design proven by test results to be resistant to degradation by weather.
- B. Architectural Trim:
 - 1. Products: Single source from Environmental StoneWorks.
 - 2. Wall Capstones:
 - a. a. Texture: As selected by Architect from manufacturer’s full range.
 - b. b. Color: As selected by Architect from manufacturer’s full range.
 - c. c. Size: As selected by Architect from manufacturer’s full range.
 - 3. Pier Capstones:
 - a. Texture: Chiseled
 - b. Color: As selected by Architect from manufacturer’s full range.
 - c. Size: As selected by Architect from manufacturer’s full range.

2.03 MATERIALS

- A. Water Resistant Barrier: ASTM D 226, 2 layers of No. 15 non-perforated asphalt-saturated organic felt paper or 1 layer and a house-wrap product supported by a current evaluation report showing equivalency to Grade D building paper. Install weather resistive barrier (per manufacturer’s instructions) over all exterior surfaces designated to receive stone veneer and require waterproofing. WRB shall be applied horizontally with the upper layer lapped over the lower layer at not less than 2”. Lap weather-resistive barrier not less than 6” at the vertical joints. In the case of applications with two layers, start with two horizontal layers at the bottom of exterior wall or structure.
- B. Reinforcing (Lath): Corrosion resistant minimum 2.5 lbs. per square yard expanded metal lath that complies with ASTM C 847, or, corrosion resistant minimum 18 gauge woven wire mesh that complies with ASTM C 1032. For open studs and non-solid sheathing (e.g. rigid insulation board) use corrosion resistant minimum 3.4 lbs. per square yard, ⅜” paper backed lath (paper backing shall meet the requirements of ASTM D 226 to be considered a substitute for Weather Resistive Barrier). Any alternative lath material shall carry an evaluation report that rates the lath as an acceptable substitute to the above listed materials. Lap lath not less than 2” all around vertically and horizontally. Terminate lath a minimum of 2” on the foundation and/or flange of the weep screed or as directed by project specifications and or local building codes. Metal lath can be installed with the small cups pointing upward to better capture mortar scratch coat.

- C. Fasteners: Galvanized steel fasteners (nails, staples or screws), for wood stud applications (open, rigid sheathing, rigid foam insulation) should penetrate the stud a minimum of ¾". Spacing of these fasteners should be a maximum of 6" vertical and should be 16" horizontal (on the studs). These fasteners should be a minimum of 1½" long, 11 gauge nails having a 7/16" head or 7/8" long, 16 gauge staples. Corrosion resistant screws should have a 7/16" head and should penetrate the metal stud a minimum of ¾". Refer to governing building code for information on specific fastener penetration depth. In the case of rigid sheathing, care should be taken to avoid excessive fasteners applied between wall framing. In the case of exterior gypsum sheathing, fasteners should only be applied into wall framing unless additional fasteners are approved by the design professional.
- D. Weep Screed: Foundation Weep Screed shall be corrosion resistant and a minimum 0.019" (No. 26 galvanized sheet gauge, fabricated plastic or vinyl material) with a minimum vertical attachment of 3½". Weep screed should have holes with a minimum diameter of 3/16" spaced at a maximum of 33" on center. Install Foundation Weep Screed per manufacturer's instructions and integrate with WRB and metal lath. Weep screed shall have a minimum of 3½" attachment flange at or below the foundation plate line on exterior walls in accordance with ASTM C 926. The exterior lath shall cover and terminate on the attachment flange of the weep screed. Weep holes should not be covered during installation.
- E. Clearances: Weep Screed and/or stone should be held a minimum of 4" above finished grade or per local code and building practices. Weep screed and/or stone shall be held at a clearance above hard surfaces a minimum of 2" or as per local code and building practices. Weep screed terminations that meet concrete surfaces that are supported by a footing shall be held at a clearance above the concrete a minimum of ½".
- F. Mortar: To be mixed with potable water clean and free from injurious amounts of oils, acids, alkalis, salts, organic minerals or other deleterious substances.

Parts by Volume					
	Portland or Blended Cement ASTM C150	Masonry Cement Type N ASTM C91	Masonry Cement Type S ASTM C91	Lime ASTM C207	Sand ASTM C144
Mix 1	1	1			2.25-3
Mix 2	1			1	4.5
Mix 3			1		2.25-3
Mix 4		1			2.25-3
Mix 5	Mix 1 part Type S Mortar Mix with volume of water indicated on instructions				

PART 3 - EXECUTION

3.01 EXAMINATION

- A. Examine substrates, with Installer present, for conditions affecting performance and proceed with application only after unsatisfactory conditions have been corrected.
- B. Coordinate with responsible entity to correct unsatisfactory conditions.
- C. Commencement of work by installer is acceptance of substrate conditions.

3.02 PREPARATION

- A. Protection: Prevent work from occurring on the opposite of walls to which manufactured masonry is applied during and for 48 hours following installation of the manufactured masonry.
- B. Surface Preparation: Follow manufacturer's instructions designated below for the appropriate type of manufactured masonry and substrate. Prepare and clean substrate according to Environmental StoneWorks Installation Procedures.

3.03 INSTALLATION

- A. Comply with Environmental StoneWorks product data, including but not limited to: product technical bulletins, manufacturer's installation procedures and product carton procedures for installation
- B. Install products in accordance with manufacturer's installation instructions.
- C. Install architectural trim products in accordance with manufacturer's installation instructions.
- D. Install/Apply Related Materials specified above in accordance with type of substrate and manufactured masonry manufacturer's installation instructions.

3.04 FIELD QUALITY CONTROL

3.05 CLEANING

A. Clean manufactured masonry in accordance with manufacturer's installation instructions.

3.06 PROTECTION

A. Protect finished work from rain during and for 48 hours following installation.

B. Protect finished work from damage during remainder of construction period.

END OF SECTION 04700

SECTION 05120

STRUCTURAL STEEL

PART 1 GENERAL

1.01 SECTION INCLUDES

- A. Structural steel framing members and support members.
- B. Base plates.
- C. Grouting under base plates.

1.02 GENERAL

- A. All notes or specifications on structural drawings shall override any discrepancies listed.

1.03 SUBMITTALS

- A. Submit under provisions of the General Requirements.
- B. Shop Drawings:
 - 1. Indicate profiles, sizes, spacing, and locations of structural members, openings, attachments, and fasteners.
 - 2. Connections and Connections not detailed.
 - 3. Cambers, and loads.
 - 4. Indicate welded connections with AWS A2.0 welding symbols. Indicate net weld lengths.
- C. Welders Certificates: Certify welders employed on the Work, verifying AWS qualification within the previous 12 months.

1.04 QUALITY ASSURANCE

- A. Fabricate structural steel members in accordance with AISC - Specification for the Design, Fabrication and Erection of Structural Steel for Buildings.
- B. Perform Work in accordance with AISC - Specification for Architectural Exposed Structural Steel.

1.05 QUALIFICATIONS

- A. Fabricator: Company specializing in performing the work of this Section with minimum 5 years' documented experience.
- B. Erector: Company specializing in performing the work of this Section with minimum 5 years' documented experience.
- C. Design connections not detailed on the Drawings under direct supervision of a Professional Structural Engineer experienced in design of this work and licensed in the State of Kansas.

1.06 FIELD MEASUREMENTS

- A. Verify that field measurements are as shown on shop drawings and/or as instructed by the manufacturer.

1.07 MISCELLANEOUS ITEMS

- A. All miscellaneous items required to complete the work in accordance with the intent of the Drawings and Specifications, shall be furnished and installed, regardless of whether or not specifically shown or described. Such items include masonry anchors, dovetail slots, dowels and cramps, loose or embedded items of structural shapes, plates, bars, shield, and other fastening devices which may or may not be provided with the indicated or specified items shall also be furnished and installed as required for attachment and support.

PART 2 PRODUCTS

2.01 MATERIALS

- A. Reference drawings and notes on the drawings.

2.02 FINISH

- A. Prepare structural component surfaces in accordance with SSPC SP 2.
- B. Shop prime structural steel members. Do not prime surfaces that will be fireproofed, field welded, in contact with concrete or high strength bolts.

PART 3 EXECUTION

3.01 EXAMINATION

- A. Verify that field conditions are acceptable and are ready to receive work.

3.02 ERECTION

- A. Allow for erection loads, and for sufficient temporary bracing to maintain structure safe, plumb, and in true alignment until completion of erection and installation of permanent bracing.
- B. Field weld components and shear studs indicated on Drawings and/or shop drawings.
- C. Do not field cut or alter structural members without approval of Architect/Engineer.
- D. After erection, prime welds, abrasions, and surfaces not shop primed or galvanized, except surfaces to be in contact with concrete.
- E. Grout under base plates as indicated.

3.03 ERECTION TOLERANCES

- A. Maximum Variation from Plumb: 1/4 inch per story, non-cumulative.
- B. Maximum Offset from True Alignment: 1/4 inch.

END OF SECTION 05120

SECTION 05500
METAL FABRICATION

PART 1 GENERAL

1.01 SUMMARY

- A. Section Includes:
 - 1. Rough Hardware
 - 2. Loose Bearing and Leveling Plates
 - 3. Loose Steel Lintels
 - 4. Ladders:
 - a. Elevator Pit Ladder
 - b. Attic & Roof Ladder
 - 5. Support Angles for Elevator Door Sills
 - 6. Elevator Sump Pit Cover
 - 7. Pipe Bollards
 - 8. Miscellaneous Metal Trim
 - 9. Steel Framing and Supports for Applications where framing and supports are not specified in other Sections
- B. Related Sections:
 - 1. Section 02820 - Fences and Gates
 - 2. Section 09900 - Paints and Coatings
 - 3. Section 09960 - High Performance Coatings
 - 4. Section 14240 - Hydraulic Elevators

1.02 SUBMITTALS

- A. General: Submit the following in accordance with Conditions of Contract and Division 1 Specification Sections.
- B. Submit "Letter of Conformance" in accordance with Section 01330.
 - 1. Include supporting product data for products used in miscellaneous metal fabrications, including paint products and grout.
- C. Submit Shop Drawings detailing fabrication and erection of each metal fabrication indicated. Include plans, elevations, sections, and details of metal fabrications and their connections. Show anchorage and accessory items. Provide templates for anchors and bolts specified for installation under other sections.
- D. Submit samples representative of materials and finished products as may be requested by Owner's Representative.

1.03 QUALITY ASSURANCE

- A. Fabricator Qualifications: Firm experienced in successfully producing metal fabrications similar to that indicated for this Project, with sufficient production capacity to produce required units without causing delay in the Work.
- B. Installer Qualifications: Arrange for installation of metal fabrications specified in this Section by same firm that fabricated them.
- C. Quality welding processes and welding operators in accordance with the following:
 - 1. AWS D1.1 "Structural Welding Code - Steel"
 - 2. D1.3 "Structural Welding Code - Sheet Steel"
 - 3. D1.2 "Structural Welding Code - Aluminum"
- D. Certify that each welder has satisfactorily passed AWS qualification tests for welding processes involved and, if pertinent, has undergone recertification.

1.04 PROJECT/SITE CONDITIONS

- A. Field Measurements: Check actual locations of walls and other construction to which metal fabrications must fit, by accurate field measurements before fabrication; show recorded measurements on final shop drawings. Coordinate fabrication schedule with construction progress to avoid delay of Work.

1.05 COORDINATION

- A. Coordinate installation of anchorages for metal fabrications. Furnish setting drawings, templates, and directions for installing anchorages, including sleeves, concrete inserts, anchor bolts, and items with integral anchors, that are to be embedded in concrete or masonry. Deliver such items to Project site in time for installation.

PART 2 PRODUCTS

2.01 FERROUS METALS

- A. Metal Surfaces, General: For metal fabrications exposed to view upon completion of the Work, provide materials selected for their surface flatness, smoothness, and freedom from surface blemishes. Do not use materials whose exposed surfaces exhibit pitting, seam marks, roller marks, rolled trade names, roughness, and, for steel sheet, variations in flatness exceeding those permitted by reference standards for stretcher-leveled sheet.
- B. Steel Plates, Shapes, and Bars: ASTM A 36
- C. Steel Pipe: ASTM A53
 - 1. Black finish, unless otherwise indicated.
 - 2. Galvanized finish for exterior installations, unless shown to receive special coatings.
 - 3. Type E, OR S, Grade B, $F_y = 35$ KSI, unless otherwise indicated, or another weight, type, and grade required by structural loads.
- D. Gray Iron Castings: ASTM A 48, Class 30
- E. Malleable Iron Castings: ASTM A 47, Grade 32510
- F. Brackets, Flanges and Anchors: Cast or formed metal of the same type material and finish as supported rails, unless otherwise indicated.
- G. Concrete Inserts: Threaded or wedge type; galvanized ferrous castings, either malleable iron, ASTM A 47, or cast steel, ASTM A 27. Provide bolts, washers, and shims as required, hot-dip galvanized per ASTM A 153.
- H. Welding Rods: Select in accordance with AWS Specifications for the metal alloy to be welded.

2.02 FASTENERS

- A. General: Provide zinc-coated fasteners for exterior use or where built into exterior walls. Select fasteners for the type, grade, and class required for each application and complying with applicable standards.
 - 1. Bolts and Nuts: Regular hexagon head bolts, ASTM A-307, Grade A with hex nuts ASTM A 563; and, where indicated, flat washers.
 - 2. Anchor Bolts: ASTM F 1554, Grade 30
 - 3. Lag Bolts: Square head type, ASME B18.2.1
 - 4. Machine Screws: Cadmium plated steel, ASME B18.6.3
 - 5. Wood Screws: Flat head carbon steel, ASME B18.6.1
 - 6. Plain Washers: Round, carbon steel, ASME B18.22.1
 - 7. Lock Washers: Helical, spring type, carbon steel, ASME B18.21.1
 - 8. Expansion Anchors: Anchor bolt and sleeve assembly of material indicated below with capability to sustain, without failure, a load equal to six times the load imposed when installed in unit masonry and equal to four times the load imposed when installed in concrete, as determined by testing per ASTM E 488, conducted by a qualified independent testing agency.
 - a. Interior Use - Material: Carbon-steel components zinc-plated to comply with ASTM B 633, Class Fe/Zn 5.

- b. Exterior and Swimming Pool Use - Material: Alloy Group 1 or 2 stainless-steel bolts complying with ASTM F 593 and nuts complying with ASTM F 594.
- 9. Toggle Bolts: FS FF-B-588, tumble-wing type, class, and style as needed.

2.03 GROUT AND ANCHORING CEMENT

- A. Nonshrink Nonmetallic Grout: Premixed, factory-packaged, nonstaining, noncorrosive, nongaseous grout complying with ASTM C 1107. Provide grout specifically recommended by manufacturer for interior and exterior heavy-duty loading applications of type specified in this Section.
- B. Interior Anchoring Cement: Factory-prepackaged, nonshrink, nonstaining, hydraulic controlled expansion cement formulation for mixing with water at Project site to create pourable anchoring, patching, and grouting compound. Use for interior applications only.
- C. Erosion-Resistant Anchoring Cement: Factory-prepackaged, nonshrink, nonstaining, hydraulic controlled expansion cement formulation for mixing with water at Project site to create pourable anchoring, patching, and grouting compound. Provide formulation that is resistant to erosion from water exposure without need for protection by a sealer or waterproof coating and is recommended for exterior use by manufacturer.

2.04 CONCRETE FILL AND REINFORCING MATERIALS

- A. Concrete Materials and Properties: Comply with requirements of Section 03300, and as shown on Drawings, with minimum 28-day compressive strength of 3,000 PSI, unless otherwise indicated.
- B. Non-slip Aggregate Finish: Factory-graded, packaged material containing fused aluminum oxide grits or crushed emery as abrasive aggregate; rustproof and non-glazing; unaffected by freezing, moisture, or cleaning materials.
- C. Reinforcing Bars: ASTM A-615, Grade 60, unless noted otherwise.

2.05 PAINT

- A. Shop Primer for Ferrous Metal: Manufacturer's or fabricator's standard, fast-curing, lead and chromate-free, universal modified alkyd primer selected for good resistance to normal atmospheric corrosion, for compatibility with finish paint systems indicated, and for capability to provide a sound foundation for field-applied topcoats despite prolonged exposure complying with performance requirements of FS TT-P-664.
- B. Galvanizing Repair Paint: High zinc dust content paint for regalvanizing welds in galvanized steel, with dry film containing not less than 94 percent zinc dust by weight, and complying with DOD-P-21035 or SSPC-Paint-20.
- C. Bituminous Paint: Cold-applied asphalt mastic complying with SSPC-Paint 12 except containing no asbestos fibers.

2.06 FABRICATION - GENERAL

- A. Form metal fabrications from materials of size, thickness, and shapes indicated but not less than that needed to comply with performance requirements indicated. Work to dimensions indicated or accepted on shop drawings, using proven details of fabrication and support. Use type of materials indicated or specified for various components of each metal fabrication.
- B. Allow for thermal movement resulting from the following maximum change (range) of exterior metalwork in ambient temperature in the design, fabrication, and installation of installed metal assemblies to prevent buckling, opening up of joints, and overstressing of welds and fasteners. Base design calculations on actual surface temperatures of metals due to both solar heat gain and nighttime sky heat loss. Temperature Change (Range): 120 Degrees F., ambient; 130 degrees F., material surfaces.

- C. Form exposed work true to line and level with accurate angles and surfaces and straight sharp edges. Ease exposed edges to a radius of approximately 1/32 inch, unless otherwise indicated. Form bent-metal corners to smallest radius possible without causing grain separation or otherwise impairing work. Form exposed connections with hairline joints, flush and smooth, using concealed fasteners wherever possible. Use exposed fasteners of type indicated or, if not indicated, Phillips flathead (countersunk) screws or bolts. Locate joints where least conspicuous.
- D. Weld corners and seams continuously to comply with AWS recommendations and the following:
 1. Use materials and methods that minimize distortion and develop strength and corrosion resistance of base metals.
 2. Obtain fusion without undercut or overlap.
 3. Remove welding flux immediately.
 4. At exposed connections, finish exposed welds and surfaces smooth and blended so that no roughness shows after finishing and contour
- E. Provide for anchorage of type indicated; coordinate with supporting structure. Fabricate and space anchoring devices to provide adequate support for intended use.
- F. Shop Assembly: Preassemble items in shop to greatest extent possible to minimize field splicing and assembly. Disassemble units only as necessary for shipping and handling limitations. Use connections that maintain structural value of joined pieces. Clearly mark units for reassembly and coordinated installation. Cut, reinforce, drill and tap miscellaneous metal work as indicated to receive finish hardware, screws, and similar items.
- G. Fabricate joints that will be exposed to weather in a manner to exclude water, or provide weep holes where water may accumulate.

2.07 ROUGH HARDWARE

- A. Furnish bent or otherwise custom fabricated bolts, plates, anchors, hangers, dowels, and other miscellaneous steel and iron shapes as required for framing and supporting woodwork, and for anchoring or securing woodwork to concrete or other structures. Fabricate items to sizes, shapes, and dimensions required. Furnish malleable-iron washers for heads and nuts which bear on wood structural connections; elsewhere, furnish steel washers.

2.08 STEEL LADDERS

- A. General: Fabricate ladders for the locations shown, with dimensions, spacings, and anchorages as indicated. Comply with requirements of ANSI A14.3.
- B. Siderails: Continuous, steel, 1/2" x 2-1/2" flat bars, with eased edges, space 18" apart.
- C. Bar Rungs: 3/4" diameter steel bars, spaced 12" o.c.
- D. Fit rungs in centerline of side rails, plug weld and grind smooth on outer rail faces.
- E. Support each ladder at top and bottom and at intermediate points space, not more than 5' o.c. with welded or bolted steel brackets.
- F. Provide nonslip surfaces on top of each rung, either by coating the rung with aluminum-oxide granules set in epoxy-resin adhesive, or by using a type of manufacture rung that is filled with aluminum-oxide grout.
- G. Provide ladder safety cages where required by local codes, to comply with ANSI A14.3.

2.09 LOOSE BEARING AND LEVELING PLATES

- A. Provide loose bearing and leveling plates for steel items bearing on masonry or concrete construction, made flat, free from warps or twists, and of required thickness and bearing area. Drill plates to receive anchor bolts and for grouting as required. Galvanize after fabrication.

2.10 LOOSE STEEL LINTELS

- A. Fabricate loose structural steel lintels from steel angles and shapes of size indicated for openings and recesses in masonry walls and partitions at locations indicated. Weld adjoining members together to form a single unit where indicated.
- B. Hot-dipped galvanize loose steel lintels located in exterior walls.
- C. Size loose lintels for equal bearing of one inch per foot of clear span but not less than 8 inches bearing at each side of openings, if not indicated on Drawings.

2.11 MISCELLANEOUS FRAMING AND SUPPORTS

- A. General: Provide steel framing and supports for applications indicated or which are not a part of structural steel framework, as required to complete work.
- B. Fabricate units to sizes, shapes, and profiles indicated and required to receive adjacent other construction retained by framing and supports. Fabricate from structural steel shapes, plates, and steel bars of welded construction using mitered joints for field connection. Cut, drill, and tap units to receive hardware, hangers, and similar items.
 - 1. Equip units with integrally welded anchors for casting into concrete or building into masonry. Furnish inserts if units must be installed after concrete is placed. Spacing of anchors shall not be more than 24" o.c.

2.12 PIPE BOLLARDS

- A. ASTM A153 galvanized schedule 40 steel pipe with concrete fill, as detailed on Drawings. Provide smooth radius for concrete top to prevent accumulation of rainwater. Provide field painted finish.

2.13 MISCELLANEOUS STEEL TRIM

- A. Provide shapes and sizes indicated for profiles shown. Unless otherwise indicated, fabricate units from structural steel shapes, plates, and steel bars, with continuously welded joints and smooth exposed edges. Use concealed field splices wherever possible. Provide cutouts, fittings, and anchorages as required for coordination of assembly and installation with other work.
 - 1. Galvanize miscellaneous framing and supports in exterior locations and where shown to be painted.

2.14 FINISHES, GENERAL

- A. Comply with NAAMM "Metal Finishes Manual" for "Architectural and Metal Products" for recommendations relative to application and designations of finishes. Finish metal fabrications after assembly.

2.15 STEEL AND IRON FINISHES

- A. Galvanizing: For those items indicated for galvanizing, apply zinc-coating by the hot-dip process in compliance with the following requirements:
 - 1. ASTM A-153 for galvanizing iron and steel hardware.
 - 2. ASTM A-123 for galvanizing both fabricated and unfabricated iron and steel products made of uncoated rolled, pressed, and forged shapes, plates, bars, and strip 0.0299 inch thick and heavier.
- B. Preparation for Shop Priming: Prepare uncoated ferrous metal surfaces to comply with minimum requirements indicated below for SSPC surface preparation specifications and environmental exposure conditions of installed metal fabrications: Interiors (SSPC Zone 1A): SSPC-SP3 "Power Tool Cleaning".
- C. Apply shop primer to uncoated surfaces of metal fabrications, except those with galvanized finish or to be embedded in concrete, sprayed-on fireproofing, or masonry, unless otherwise indicated. Comply with requirements of SSPC-PA1 "Paint Application Specification No. 1" for shop painting. Stripe paint all edges, corners, crevices, bolts, welds, and sharp edges.

PART 3 EXECUTION

3.01 PREPARATION

- A. Coordinate and furnish anchorages, setting drawings, diagrams, templates, instructions, and directions for installation of anchorages, including concrete inserts, sleeves, anchor bolts, and miscellaneous items having integral anchors that are to be embedded in concrete or masonry construction. Coordinate delivery of such items to project site.
- B. Set sleeves in concrete with tops flush with finish surface elevations; protect sleeves from water and concrete entry.

3.02 INSTALLATION

- A. Fastening to In-Place Construction: Provide anchorage devices and fasteners where necessary for securing miscellaneous metal fabrications to in-place construction; include threaded fasteners for concrete and masonry inserts, toggle bolts, through bolts, lag bolts, wood screws, and other connectors as required.
- B. Cutting, Fitting, and Placement: Perform cutting, drilling, and fitting required for installation of miscellaneous metal fabrications. Set metal fabrication accurately in location, alignment, and elevation; with edges and surfaces level, plumb, true, and free of rack; and measured from established lines and levels.
- C. Provide temporary bracing or anchors in formwork for items that are to be built into concrete masonry or similar construction.
- D. Field Welding: Comply with AWS Code for procedures of manual shielded metal-arc welding, appearance and quality of welds made, methods used in correctly welding work, and the following:
 - 1. Use materials and methods that minimize distortion and develop strength and corrosion resistance of base metals.
 - 2. Obtain fusion without undercut or overlap.
 - 3. Remove welding flux immediately.
 - 4. At exposed connections, finish exposed welds and surfaces smooth and blended so that no roughness shows after finishing and contour of welded surface matches those adjacent.

3.03 SETTING BEARING AND LEVELING PLATES

- A. Clean concrete and masonry bearing surfaces of any bond-reducing materials, and roughen to improve bond to surfaces. Clean bottom surface of plates.
- B. Set leveling and bearing plates on wedges, shims, or leveling nuts. After the bearing members have been positioned and plumbed, tighten the anchor bolts. Do not remove wedges or shims, but if protruding, cut off flush with the edge of the bearing plate before packing with grout.
 - 1. Use nonmetallic nonshrink grout, unless otherwise indicated.
 - 2. Pack grout solidly between bearing surfaces and plates to ensure that no voids remain.

3.04 INSTALLING PIPE BOLLARDS

- A. Anchor bollards in concrete with pipe sleeves preset and anchored into concrete. After bollards have been inserted into sleeves, fill annular space between bollard and sleeve solidly with nonshrink, nonmetallic grout, mixed and placed to comply with grout manufacturer's written instructions. Slope group up approximately 1/8" toward bollard.
- B. Paint bollards yellow in front of dumpsters.

3.05 TOUCH-UP PAINTING: Immediately after erection, clean field welds, bolted connections, and abraded areas of shop paint, and paint exposed areas with same material as used for shop painting to comply with SSPC-PA1 requirements for touch-up of field painted surfaces.

- A. Apply by brush or spray to provide a minimum dry film thickness of 2.0 mils.
- B. For galvanized surfaces clean welds, bolted connections and abraded areas and apply galvanizing repair paint to comply with ASTM A 780.

END OF SECTION 05500

SECTION 05520

HANDRAILS AND RAILINGS

PART 1 GENERAL

1.01 SECTION INCLUDES

- A. Steel pipe, tube handrails, balusters, and fittings.

1.02 GENERAL

- A. All notes or specifications on structural drawings shall override any discrepancies listed.

1.03 DESIGN REQUIREMENTS

- A. Railing assembly, wall rails, and attachments to resist lateral force of 75 lbs. at any point without damage or permanent set.

1.04 SUBMITTALS

- A. Shop Drawings: Indicate profiles, sizes, connection attachments, anchorage, size, and type of fasteners, and accessories.

1.05 FIELD MEASUREMENTS

- A. Verify that field measurements are as indicated on shop drawings.

PART 2 PRODUCTS

2.01 STEEL RAILING SYSTEM

- A. Rails and Posts: As detailed and indicated on the drawings.
- B. Fittings: Elbows, T-shapes, wall brackets, escutcheons; machined steel.
- C. Mounting: Adjustable brackets and flanges, with steel inserts for casting in concrete and/or steel brackets for embedding in masonry. Prepare backing plate for mounting in wall construction.
- D. Exposed Fasteners: Flush countersunk screws or bolts; consistent with design of railing.
- E. Splice Connectors: Steel concealed spigots, welding collars.

2.02 FABRICATION

- A. Fit and shop assemble components in largest practical sizes, for delivery to site.
- B. Fabricate components with joints tightly fitted and secured.
- C. Exposed Mechanical Fastenings: Flush countersunk screws or bolts; unobtrusively located; consistent with design of component, except where specifically noted otherwise.
- D. Supply components required for anchorage of fabrications. Fabricate anchors and related components of same material and finish as fabrication, except where specifically noted otherwise.
- E. Continuously seal joined pieces by continuous welds.
- F. Grind exposed joints flush and smooth with adjacent finish surface. Make exposed joints butt tight, flush, and hairline. Ease exposed edges to small uniform radius.
- G. Accurately form components to suit stairs and landings, to each other and to building structure.

PART 3 EXECUTION

3.01 EXAMINATION

- A. Verify that field conditions are acceptable and are ready to receive work.
- B. Beginning of installation means erector accepts existing conditions.

3.02 PREPARATION

- A. Clean and strip primed steel items to bare metal where site welding is required.
- B. Supply items required to be cast into concrete and/or embedded in masonry, placed in partitions with setting templates, to appropriate Sections.

3.03 INSTALLATION

- A. Install in accordance with manufacturer's instructions.
- B. Install components plumb and level, accurately fitted, free from distortion or defects.

- C. Provide anchors, plates angles required for connecting railings to structure. Anchor railing to structure.
- D. Field weld anchors as indicated on Drawings. Touch-up welds with primer. Grind welds smooth.
- E. Conceal bolts and screws whenever possible. Where not concealed, use flush countersunk fastenings.

3.04 ERECTION TOLERANCES

- A. Maximum Variation from Plumb: 1/4 inch per story, non-cumulative.
- B. Maximum Offset from True Alignment: 1/4 inch.

END OF SECTION 05520

SECTION 055201

ALUMINUM RAILINGS

PART 1 - GENERAL

1.1 SUMMARY

- A. Work Results:
 - 1. Provide **exterior balcony** aluminum **guardrail** systems. Reference Drawings for specific locations
- B. Principal Products:
 - 1. Aluminum handrail, Aluminum guardrail, Aluminum baluster, Aluminum post.

1.2 ADMINISTRATIVE REQUIREMENTS

- A. Coordination: Coordinate Work of this Section with Work of Section 066300 "Plastic Railings."
- B. Preinstallation Conference: Conduct conference at **Project site**.
 - 1. Meet with Installer, railing system manufacturer's representative, framing Installer, and installers whose work interfaces with or affects railing system.
 - 2. Review methods and procedures related to railing system installation, including manufacturer's written instructions.
 - 3. Review and finalize construction schedule, and verify availability of materials, Installer's personnel, equipment, and facilities needed to make progress and avoid delays.
 - 4. Examine deck substrate conditions and finishes for compliance with requirements, including flatness and fastening.
 - 5. Review structural loading limitations.
 - 6. Review railing system connection details and condition of other construction that affects railing system.
 - 7. Review temporary protection requirements for railing system during and after installation.

1.3 ACTION SUBMITTALS

- A. Product Data: Of Manufacturer's product lines for railings assembled from standard components.
 - 1. Include construction details, material descriptions, dimensions of individual components and profiles, and finishes.
 - 2. Include rated capacities, furnished specialties, and accessories.
- B. Shop Drawings:
 - 1. Include plans, elevations, sections, and **mounting & attachment** details.
 - 2. Include details of equipment assemblies. Indicate dimensions, weights, loads, required clearances, method of field assembly, components, and location and size of each field connection.
 - 3. Detail fabrication and assembly
- C. Samples for Initial Selection: For each type of exposed finish.

1.4 INFORMATIONAL SUBMITTALS

- A. Qualification Data: For manufacturer and Installer.
- B. Product Test Reports: For each, tests performed by **manufacturer and witnessed by a qualified testing agency or a qualified testing agency**.
- C. Sample Warranty: For manufacturer's warranty.

1.5 CLOSEOUT SUBMITTALS

- A. Cleaning Instructions.

1.6 QUALITY ASSURANCE

- A. Manufacturer Qualifications: A railings system manufacturer who is a member in good standing with PCI and AAMA.

1.7 DELIVERY, STORAGE, AND HANDLING

- A. Delivery and Acceptance Requirements: Deliver materials to site in manufacturer's original, unopened containers and packaging, with labels clearly identifying product name and manufacturer.
- B. Storage and Handling Requirements:
 - 1. Store and handle materials in accordance with manufacturer's instructions.
 - 2. Keep materials in manufacturer's original, unopened containers and packaging until installation.
 - 3. Store materials in clean, dry area.
 - 4. Keep materials dry.
 - 5. Protect materials and finish during storage, handling, and installation to prevent damage.

1.8 WARRANTY

- A. Manufacturer's Warranty: Manufacturer agrees to repair or replace components of **guard rail** system that fail in materials or workmanship within specified warranty period.
 - 1. Warranty Period: **20-year** Limited Warranty from date of Substantial Completion.

PART 2 - PRODUCTS

2.1 MANUFACTURERS, ALUMINUM RAILING SYSTEMS

- A. Products: Subject to compliance with requirements, **provide the following:**
 - 1. **Digger Specialties, Inc.; Westbury® Aluminum Railing, Sorrento (C60) Mesh Railing.**
 - 2. **Ameristar, as approved equal.**
 - 3. Other manufactures of equal design and manufacturing, submit for approval

2.2 ALUMINUM GUARD RAILS

- A. Railing System Description: 2 rail system with square posts, **[round]** **[square]** balusters, and a decorative top rail.
- B. Railing System Configuration:
 - 1. Guardrail Height: **42 inches (1060 mm).**
 - 2. Decorative Top Rail: **1.75 inches (45 mm)** wide by **1.375 inches (35 mm)** high.
 - 3. Posts: Square, aluminum post with welded base plate.
 - a. Plain Type **2.5 inches (64 mm)** square, plain posts.
 - 4. Balusters, Square: **0.75 inch (20 mm)** by **0.75 inch (20 mm).**
 - 5. Baluster Spacing: **4.625 inches (117 mm)** on center.
 - 6. Bottom Rail: **1.75 inches (45 mm)** wide by **1.25 inches (32 mm)** high.

2.3 PERFORMANCE REQUIREMENTS

- A. Structural Performance: Railings, including attachment to building construction, shall withstand the effects of gravity loads and the following loads and stresses within limits and under conditions indicated in the local codes 2015 IBC, and as follows:
 - 1. Handrails and Top Rails of Guards:
 - a. Uniform load of **50 lbf/ ft. (0.73 kN/m)** applied in any direction.
 - b. Concentrated load of **200 lbf (0.89 kN)** applied in any direction.
 - c. Uniform and concentrated loads need not be assumed to act concurrently.
 - 2. Infill of Guards:
 - a. Concentrated load of **50 lbf (0.22 kN)** applied horizontally on an area of **1 sq. ft. (0.093 sq. m).**
 - b. Infill load and other loads need not be assumed to act concurrently.

- B. Thermal Movements: Allow for thermal movements from ambient and surface temperature changes.

2.4 ALUMINUM

- A. Aluminum, General: Provide alloy and temper recommended by aluminum producer and finisher for type of use and finish indicated, and with not less than the strength and durability properties of alloy and temper designated below for each aluminum form required.
- B. Provide aluminum of the following alloys, according to **ASTM B 221 (ASTM B 221M)**, as required to meeting performance requirements:
 - 1. Posts: **6063-T6**.
 - 2. Balusters: 6063-T6.
 - 3. Railings: 6005-T5
 - 4. Plates: 6061-T6 or 6063-T6.

2.5 ACCESSORIES

- A. General: Provide manufacture's standard accessories as required for complete railing system as indicated on the drawings and as required to comply with performance requirements.
- B. Caps: Square, aluminum cap trim, size to correspond to specified posts.
 - 1. Type: **Plain, low pyramidal (flat) cap**.
- C. Base Trim Sleeve: Aluminum base trim, size to correspond to specified posts, of pattern indicated on the Drawings.

2.6 FASTENERS

- A. General: **Type 304** stainless-steel fasteners.
 - 1. Provide exposed fasteners with finish matching appearance, including color and texture, of railings.
- B. Fasteners for Anchoring Railings to Other Construction: Select fasteners of type, grade, and class required to produce connections suitable for anchoring railings to other types of construction indicated and capable of withstanding design loads.
- C. Fasteners for Interconnecting Railing Components:
 - 1. Provide concealed fasteners for interconnecting railing components and for attaching them to other work, unless otherwise indicated.
 - 2. Provide **square or hex socket** flat-head machine screws for exposed fasteners unless otherwise indicated.
- D. Post-Installed Anchors: **Torque-controlled expansion anchors** capable of sustaining, without failure, a load equal to 6 times the load imposed when installed in unit masonry and 4 times the load imposed when installed in concrete, as determined by testing according to ASTM E 488/E 488M, conducted by a qualified independent testing agency.

2.7 MISCELLANEOUS MATERIALS

- A. Bituminous Paint: Cold-applied asphalt emulsion complying with ASTM D 1187/D 1187M.
- B. Nonshrink, Nonmetallic Grout: Factory-packaged, nonstaining, noncorrosive, nongaseous grout complying with ASTM C 1107/C 1107M. Provide grout specifically recommended by manufacturer for interior and exterior applications.
- C. Anchoring Cement: Factory-packaged, nonshrink, nonstaining, hydraulic-controlled expansion cement formulation for mixing with water at Project site to create pourable anchoring, patching, and grouting compound.
 - 1. Water-Resistant Product: provide formulation that is resistant to erosion from water exposure without needing protection by a sealer or waterproof coating and that is recommended by manufacturer for exterior use.
- D. Reinforcing: Aluminum extrusions and plates as required to comply with performance requirements.
- E. Shims: Stainless steel, ASTM A 666, **Type 304**.

2.8 FABRICATION

- A. General: Fabricate railings to comply with requirements indicated for design, dimensions, member sizes and spacing, details, finish, and anchorage, **but not less than that required to support structural loads.**
- B. Cut, drill, and punch aluminum cleanly and accurately. Remove burrs and ease edges to a radius of approximately **1/32 inch (1 mm)** unless otherwise indicated. Remove sharp or rough areas on exposed surfaces.
- C. Fabricate connections that are exposed to weather in a manner that excludes water. Provide weep holes where water may accumulate.
- D. Form Changes in Direction as Follows:
 - 1. By bending to manufacturer's standard radius.
 - 2. By custom radius bends of radius indicated.
 - 3. Do not use prefabricated elbow insert fittings.
- E. For changes in direction made by bending, use jigs to produce uniform curvature for each repetitive configuration required. Maintain cross section of member throughout entire bend without buckling, twisting, cracking, or otherwise deforming exposed surfaces of components.
- F. Provide wall returns at ends of wall-mounted handrails unless otherwise indicated. Close ends of returns unless clearance between end of rail and wall is **1/4 inch (6 mm)** or less.
- G. Brackets, Flanges, Fittings, and Anchors: Provide wall brackets, flanges, miscellaneous fittings, and anchors to interconnect railing members to other work unless otherwise indicated.
 - 1. At brackets and fittings fastened to plaster or gypsum board partitions, provide crush-resistant fillers or other means to transfer loads through wall finishes to structural supports and prevent bracket or fitting rotation and crushing of substrate.
- H. Provide inserts and other anchorage devices for connecting railings to concrete or masonry work.
 - 1. Fabricate anchorage devices capable of withstanding loads imposed by railings as required to comply with Performance Requirements.
 - 2. Coordinate anchorage devices with supporting structure.
- I. For railing posts set in concrete, provide [**steel**] [**stainless-steel**] sleeves not less than **6 inches (150 mm)** long with inside dimensions not less than **1/2 inch (13 mm)** greater than outside dimensions of post, with metal plate forming bottom closure.

2.9 ALUMINUM FINISHES

- A. Powder-Coat Finish: **AAMA 2604** except with a minimum dry film thickness of **1.5 mils (0.04 mm)**. Comply with coating manufacturer's written instructions for cleaning, conversion coating, and applying and baking finish.
 - 1. Color and Gloss: **As selected by Architect from manufacturer's full range**] **<Insert color and gloss>**.

PART 3 - EXECUTION

3.1 EXAMINATION

- A. Examine plaster and gypsum board assemblies, where reinforced to receive anchors, to verify that locations of concealed reinforcements are clearly marked for Installer. Locate reinforcements and mark locations if not already done.
- B. Examine substrates and conditions for compliance with requirements for installation tolerances and other conditions affecting performance of the Work.
- C. Proceed with installation only after unsatisfactory conditions have been corrected.

3.2 INSTALLATION, GENERAL

- A. Fit exposed connections together to form tight, hairline joints.
- B. Perform cutting, drilling, and fitting required for installing railings. Set railings accurately in location, alignment, and elevation; measured from established lines and levels and free of rack.

1. Do not weld, cut, or abrade surfaces of railing components that are coated or finished after fabrication and that are intended for field connection by mechanical or other means without further cutting or fitting.
 2. Set posts plumb.
 3. Align rails to be level for horizontal members and parallel with rake of steps and ramps for sloping members.
- C. Control of Corrosion: Prevent galvanic action and other forms of corrosion by insulating metals and other materials from direct contact with incompatible materials.
1. Coat, with a heavy coat of bituminous paint, concealed surfaces of aluminum that are in contact with grout, concrete, masonry, wood, or dissimilar metals.
- D. Adjust railings before anchoring to ensure matching alignment at abutting joints.
- E. Fastening to In-Place Construction: Use anchorage devices and fasteners where necessary for securing railings and for properly transferring loads to in-place construction.
- 3.3 RAILING CONNECTIONS
- A. Nonwelded Connections: Use mechanical or adhesive joints for permanently connecting railing components. Seal recessed holes of exposed locking screws using plastic cement filler colored to match finish of railings.
- B. Welded Connections: Use fully welded joints for permanently connecting railing components. Comply with requirements for welded connections in "Fabrication" Article whether welding is performed in the shop or in the field.
- 3.4 ANCHORING POSTS
- A. Use metal sleeves preset and anchored into concrete for installing posts. After posts are inserted into sleeves, fill annular space between post and sleeve with **nonshrink, nonmetallic grout**, mixed and placed to comply with anchoring material manufacturer's written instructions.
- B. Form or core-drill holes not less than **5 inches (125 mm)** deep and **3/4 inch (20 mm)** larger than OD of post for installing posts in concrete. Clean holes of loose material, insert posts, and fill annular space between post and concrete with [**nonshrink, nonmetallic grout**] [**or**] [**anchoring cement**], mixed and placed to comply with anchoring material manufacturer's written instructions.
- C. Cover anchorage joint with flange of same metal as post, [**welded to post after placing anchoring material**] [**attached to post with set screws**].
1. Anchor posts to metal surfaces with flanges, angle type, or floor type as required by conditions, using fittings designed and engineered for this purpose.
- 3.5 ATTACHING RAILINGS
- A. Attach railings to wall with wall brackets, **except where end flanges are used**.
- B. Locate brackets as indicated or, if not indicated, at spacing required to support structural loads.
1. Maximum Spacing: **8 feet (2400 mm)**.
- C. Secure wall brackets and railing end flanges to building construction as follows:
1. For concrete and solid masonry anchorage, use drilled-in expansion shields and hanger or lag bolts.
 2. For hollow masonry anchorage, use toggle bolts.
 3. For wood stud partitions, use hanger or lag bolts set into studs or wood backing between studs. Coordinate with carpentry work to locate backing members.
 4. For steel-framed partitions, use hanger or lag bolts set into **fire-retardant-treated** wood backing between studs. Coordinate with stud installation to locate backing members.
 5. For steel-framed partitions, use self-tapping screws fastened to steel framing or to concealed steel reinforcements.
 6. For steel-framed partitions, use toggle bolts installed through flanges of steel framing or through concealed steel reinforcements.
- 3.6 ERECTION TOLERANCES
- A. Set posts plumb within a tolerance of **1/16 inch in 3 feet (2 mm in 1 m)**.

B. Align rails so variations from level for horizontal members and variations from parallel with rake of steps and ramps for sloping members do not exceed **1/4 inch in 12 feet (5 mm in 3 m)**.

3.7 CLEANING

A. Clean railing system by washing thoroughly with clean water and soap and rinsing with clean water.

3.8 PROTECTION

A. Protect finishes of railings from damage during construction period with temporary protective coverings approved by railing manufacturer. Remove protective coverings at time of Substantial Completion.

END OF SECTION 055201

SECTION 06100

ROUGH CARPENTRY

PART 1 - GENERAL

1.1 GENERAL

- A. All notes or specifications on structural drawings shall override any discrepancies listed.

1.2 RELATED DOCUMENTS

- A. Drawings and general provisions of the Contract, including General and Supplementary Conditions and Division 1 Specification Sections, apply to this Section.

1.3 SUMMARY

- A. This Section includes the following:
 1. Framing with dimension lumber.
 2. Framing with timber.
 3. Framing with engineered wood products.
 4. Wood blocking, canta, and nailers.
 5. Utility shelving.
 6. Wood furring.
 7. Sheathing.
 8. Subflooring and underlayment.
 9. Plywood backing panels.
 10. Building wrap.

1.4 QUALITY ASSURANCE

- A. Testing Agency Qualifications: An independent testing agency, acceptable to authorities having jurisdiction, with the experience and capability to conduct the testing indicated, as documented according to ASTM E 548.
- B. Source Limitations for Engineered Wood Products: Obtain each type of engineered wood product through one source from a single manufacturer.
- C. Source Limitations for Fire-Retardant-Treated Wood: Obtain each type of fire-retardant-treated wood product through one source from a single producer.

1.5 DELIVERY, STORAGE, AND HANDLING

- A. Stack lumber, plywood, and other panels; place spacers between each bundle to provide air circulation. Provide for air circulation around stacks and under coverings.

PART 2 - PRODUCTS

2.1 WOOD PRODUCTS, GENERAL

- A. Lumber: DOC PS 20 and applicable rules of lumber grading agencies certified by the American Lumber Standards Committee Board of Review.
 1. Factory mark each piece of lumber with grade stamp of grading agency.
 2. For exposed lumber indicated to receive a stained or natural finish, mark grade stamp on end or back of each piece.
 3. Where nominal sizes are indicated, provide actual sizes required by DOC PS 20 for moisture content specified. Where actual sizes are indicated, they are minimum dressed sizes for dry lumber.
 4. Provide dressed lumber, S4S, unless otherwise indicated.
 5. Provide dry lumber with 19 percent maximum moisture content at time of dressing for 2-inch nominal thickness or less, unless otherwise indicated.
 6. Provide dry lumber with 15 percent maximum moisture content at time of dressing for 2-inch nominal thickness or less, unless otherwise indicated.
- B. Engineered Wood Products: Provide engineered wood products acceptable to authorities having jurisdiction and for which current model code research or evaluation reports exist that show compliance with building code in effect for Project.

1. Allowable Design Stresses: Provide engineered wood products with allowable design stresses, as published by manufacturer that meet or exceed those indicated. Manufacturer's published values shall be determined from empirical data or by rational engineering analysis and demonstrated by comprehensive testing performed by a qualified independent testing agency.

C. Wood Structural Panels:

1. Plywood: DOC PS 1.
2. Oriented Strand Board: DOC PS 2.
3. Thickness: As needed to comply with requirements specified but not less than thickness indicated.
4. Comply with "Code Plus" provisions in APA Form No. E30K, "APA Design/Construction Guide: Residential & Commercial."
5. Factory mark panels according to indicated standard.

2.2 WOOD-PRESERVATIVE-TREATED MATERIALS

A. Preservative Treatment by Pressure Process: AWWA C2 lumber except that lumber that is not in contact with the ground and is continuously protected from liquid water may be treated according to AWWA C31 with inorganic boron (SBX).

1. Preservative Chemicals: Acceptable to authorities having jurisdiction and one of the following:
 - a. Chromated copper arsenate (CCA).
 - b. Ammoniacal copper zinc arsenate (ACZA).
 - c. Ammoniacal, or amine, copper quat (ACQ).
 - d. Copper bis (dimethyldithiocarbamate) (CDDC).
 - e. Ammoniacal copper citrate (CC).
 - f. Copper azole, Type A (CBA-A).
 - g. Oxine copper (copper-8-quinolinolate) in a light petroleum solvent.
2. For exposed items indicated to receive a stained or natural finish, use chemical formulations that do not require incising, contain colorants, bleed through, or otherwise adversely affect finishes.

B. Kiln-dry material after treatment to a maximum moisture content of 19 percent for lumber and 15 percent for plywood. Do not use material that is warped or does not comply with requirements for untreated material.

C. Mark each treated item with the treatment quality mark of an inspection agency approved by the American Lumber Standards Committee Board of Review.

D. Application: Treat items indicated on Drawings, and the following:

1. Wood cants, nailers, curbs, equipment support bases, blocking, stripping, and similar members in connection with roofing, flashing, vapor barriers, and waterproofing.
2. Wood sills, sleepers, blocking, furring, stripping, and similar concealed members in contact with masonry or concrete.
3. Wood framing members less than 18 inches above grade.
4. Wood floor plates that are installed over concrete slabs directly in contact with earth.

2.3 FIRE-RETARDANT-TREATED MATERIALS

A. General: Where fire-retardant-treated materials are indicated, provide materials that comply with performance requirements in AWWA C20 lumber and AWWA C27 plywood. Identify fire-retardant-treated wood with appropriate classification marking of UL, U.S. Testing, Timber Products Inspection, or another testing and inspecting agency acceptable to authorities having jurisdiction.

1. Use treatment for which chemical manufacturer publishes physical properties of treated wood after exposure to elevated temperatures, when tested by a qualified independent testing agency according to ASTM D 5664, for lumber and ASTM D 5516, for plywood
2. Use treatment that does not promote corrosion of metal fasteners.
3. Use Exterior type for exterior locations and where indicated.
4. Use Interior Type A High Temperature (HT), unless otherwise indicated.

B. For exposed items indicated to receive a stained or natural finish, use chemical formulations that do not bleed through, contain colorants, or otherwise adversely affect finishes.

2.4 DIMENSION LUMBER

A. General: Provide dimension lumber of grades indicated according to the American Lumber Standards Committee National Grading Rule provisions of the grading agency indicated.

B. Non-Load-Bearing Interior Partitions: Construction, Stud, or No. 2 grade.

C. Exterior and Load-Bearing Walls Construction or No. 2 grade.

D. Ceiling Joists (Non-Load-Bearing): Construction or No. 2 grade.

- E. Joists, Rafters, and Other Framing Not Listed Above: Construction or No. 1 grade.

2.5 MISCELLANEOUS LUMBER

- A. General: Provide lumber for support or attachment of other construction, including the following:
 - 1. Rooftop equipment bases and support curbs.
 - 2. Blocking.
 - 3. Cants.
 - 4. Nailers.
 - 5. Furring.
 - 6. Grounds.
- B. For items of dimension lumber size, provide Construction, Stud, or No. 2 grade lumber with 15 percent maximum moisture content.
- C. For exposed boards, provide lumber with 15 percent maximum moisture content.
- D. For concealed boards, provide lumber with 15 percent maximum moisture content.
- E. For furring strips for installing plywood or hardboard paneling, select boards with no knots capable of producing bent-over nails and damage to paneling.

2.6 ENGINEERED WOOD PRODUCTS

- A. Veneer Lumber: A composite of wood veneers with grain primarily parallel to member lengths, manufactured with an exterior-type adhesive complying with ASTM D 2559.
- B. Parallel-Strand Lumber: A composite of wood strand elements with grain primarily parallel to member lengths, manufactured with an exterior-type adhesive complying with ASTM D 2559.
- C. Wood I-Joists: Prefabricated units complying with APA PRI-400; depths and performance ratings not less than those indicated.
- D. Rim Boards: Performance-rated product complying with APA PRR-401.

2.7 SHEATHING

- A. Reference drawings, the following are minimums where sheathing is not noted on drawings.
- B. Plywood Wall Sheathing: Exposure 1, Structural I sheathing.
 - 1. Span Rating: Not less than 24/0.
 - 2. Thickness: Not less than 1/2 inch.
- C. Oriented-Strand-Board Wall Sheathing: Exposure 1, Structural I sheathing.
 - 1. Span Rating: Not less than 24/0.
 - 2. Thickness: Not less than 1/2 inch.
- D. Glass-Mat Gypsum Wall Sheathing: ASTM C 1177/1177M.
 - 1. Product: Subject to compliance with requirements, provide "Dens-Glass Gold" by G-P Gypsum Corp.
 - 2. Type and Thickness: Regular, 5/8 inch thick.
 - 3. Size: 48 by 96 inches for vertical installation.
- E. Plywood Roof Sheathing: Exterior, Structural I sheathing.
 - 1. Span Rating: Not less than 32/16.
 - 2. Thickness: Not less than 5/8 inch.
- F. Oriented-Strand-Board Roof Sheathing: Exposure 1, Structural I sheathing.
 - 1. Span Rating: Not less than 32/16.
 - 2. Thickness: Not less than 5/8 inch.

2.8 PLYWOOD BACKING PANELS

- A. Telephone and Electrical Equipment Backing Panels: DOC PS 1, Exposure 1, C-D Plugged, fire-retardant treated, in thickness indicated or, if not indicated, not less than 1/2 inch thick.

2.9 FASTENERS

- A. General: Provide fasteners of size and type indicated that comply with requirements specified in this Article for material and manufacture.
 - 1. Where rough carpentry is exposed to weather, in ground contact, or in area of high relative humidity, provide fasteners with hot-dip zinc coating complying with ASTM A 153/A 153M.
- B. Nails, Brads, and Staples: ASTM F 1667.
- C. Power-Driven Fasteners: CABO NER-272.
- D. Wood Screws: ASME B18.6.1.
- E. Screws for Fastening to Cold-Formed Metal Framing: ASTM C 954, except with wafer heads and reamer wings, length as recommended by screw manufacturer for material being fastened.
- F. Lag Bolts: ASME B18.2.1.
- G. Bolts: Steel bolts complying with ASTM A 307, Grade A with ASTM A 563 hex nuts and, where indicated, flat washers.

- H. Expansion Anchors: Anchor bolt and sleeve assembly of material indicated below with capability to sustain, without failure, a load equal to 6 times the load imposed when installed in unit masonry assemblies and equal to 4 times the load imposed when installed in concrete as determined by testing per ASTM E 488 conducted by a qualified independent testing and inspecting agency.
1. Material: Carbon-steel components, zinc plated to comply with ASTM B 633, Class Fe/Zn 5.
 2. Material: Stainless steel with bolts and nuts complying with ASTM F 593 and ASTM F 594, Alloy Group 1 or 2.
- 2.10 METAL FRAMING ANCHORS
- A. General: Provide framing anchors made from metal indicated, of structural capacity, type, and size indicated, and as follows:
1. Research/Evaluation Reports: Provide products acceptable to authorities having jurisdiction and for which model code research/evaluation reports exist that show compliance of metal framing anchors, for application indicated, with building code in effect for Project.
 2. Allowable Design Loads: Provide products with allowable design loads, as published by manufacturer that meet or exceed those indicated. Manufacturer's published values shall be determined from empirical data or by rational engineering analysis and demonstrated by comprehensive testing performed by a qualified independent testing agency.
- B. Galvanized Steel Sheet: Hot-dip, zinc-coated steel sheet complying with ASTM A 653/A 653M, G60 coating designation.
- C. Stainless-Steel Sheet: ASTM A 666, Type 304.
1. Use for exterior locations and where indicated.
- D. Joist Hangers: U-shaped joist hangers with **2-inch-** long seat and **1-1/4-inch-** wide nailing flanges at least 85 percent of joist depth.
1. Thickness: **0.050 inch.**
- E. I-Joist Hangers: U-shaped joist hangers with **2-inch-** long seat and **1-1/4-inch-** wide nailing flanges full depth of joist. Nailing flanges provide lateral support at joist top chord.
1. Thickness: **0.050 inch.**
- F. Top Flange Hangers: U-shaped joist hangers, full depth of joist, formed from metal strap with tabs bent to extend over and be fastened to supporting member.
1. Strap Width: **1-1/2 inches.**
 2. Thickness: **0.050 inch.**
- G. Bridging: Rigid, V-section, nailless type, **0.062 inch** thick, length to suit joist size and spacing.
- H. Post Bases: Adjustable-socket type for bolting in place with standoff plate to raise post **1 inch** above base and with **2-inch-** minimum side cover, socket **0.062 inch** thick, and standoff and adjustment plates **0.108 inch** thick.
- I. Joist Ties: Flat straps, with holes for fasteners, for tying joists together over supports.
1. Width: **3/4 inch.**
 2. Thickness: **0.050 inch.**
 3. Length: **16 inches.**
- J. Rafter Tie-Downs: Bent strap tie for fastening rafters or roof trusses to wall studs below, **1-1/2 inches** wide by **0.050 inch** thick. Tie fastens to side of rafter or truss, face of top plates, and side of stud below.
- K. Rafter Tie-Downs (Hurricane or Seismic Ties): Bent strap tie for fastening rafters or roof trusses to wall studs below, **2-1/4 inches** wide by **0.062 inch** thick. Tie fits over top of rafter or truss and fastens to both sides of rafter or truss, face of top plates, and side of stud below.
- L. Floor-to-Floor Ties: Flat straps, with holes for fasteners, for tying upper floor wall studs to band joists and lower floor studs, **1-1/4 inches** wide by **0.050 inch** thick by **36 inches** long.
- M. Hold-Downs: Brackets for bolting to wall studs and securing to foundation walls with anchor bolts or to other hold-downs with threaded rods and designed with first of two bolts placed seven bolt diameters from reinforced base.
- N. Wall Bracing: T-shaped bracing made for letting into studs in saw kerf, **1-1/8 inches** wide by **9/16 inch** deep by **0.034 inch** thick with hemmed edges.
- O. Wall Bracing: Angle bracing made for letting into studs in saw kerf, **15/16 by 15/16 by 0.040 inch** thick with hemmed edges.
- 2.11 MISCELLANEOUS MATERIALS
- A. Building Paper: Asphalt-saturated organic felt complying with ASTM D 226, Type I (No. 15 asphalt felt), unperforated.
- B. Building Wrap: Air-retarder sheeting made from polyolefins; cross-laminated films, woven strands, or spun-bonded fibers; coated or uncoated; with or without perforations; and complying with ASTM E 1677, Type I.
1. Thickness: Not less than **3 mils**
 2. Permeance: Not less than **10 perms**

3. Flame-Spread Index: 25 or less per ASTM E 84.
4. Allowable Exposure Time: Not less than three months.
- C. Building Wrap Tape: Pressure-sensitive plastic tape recommended by building wrap manufacturer for sealing joints and penetrations in building wrap.
- D. Sheathing Tape: Pressure-sensitive plastic tape for sealing joints and penetrations in sheathing and recommended by sheathing manufacturer for use with type of sheathing required.
- E. Sill-Sealer Gaskets: Glass-fiber-resilient insulation, fabricated in strip form, for use as a sill sealer; **1-inch** nominal thickness, compressible to **1/32 inch**; selected from manufacturer's standard widths to suit width of sill members indicated.
- F. Sill-Sealer Gaskets: Closed-cell neoprene foam, **1/4 inch** thick, selected from manufacturer's standard widths to suit width of sill members indicated.
- G. Adhesives for Field Gluing Panels to Framing: Formulation complying with ASTM D 3498 that is approved for use with type of construction panel indicated by both adhesive and panel manufacturers.
- H. Water-Repellent Preservative: NWWDA-tested and -accepted formulation containing 3-iodo-2-propynyl butyl carbamate, combined with an insecticide containing chloropyrifos as its active ingredient.

PART 3 - EXECUTION

3.1 INSTALLATION, GENERAL

- A. Set rough carpentry to required levels and lines, with members plumb, true to line, cut, and fitted. Fit rough carpentry to other construction; scribe and cope as needed for accurate fit. Locate furring, nailers, blocking, grounds, and similar supports to comply with requirements for attaching other construction.
- B. Do not use materials with defects that impair quality of rough carpentry or pieces that are too small to use with minimum number of joints or optimum joint arrangement.
- C. Apply field treatment complying with AWWPA M4 to cut surfaces of preservative-treated lumber and plywood.
- D. Securely attach rough carpentry work to substrate by anchoring and fastening as indicated, complying with the following:
 1. CABO NER-272 for power-driven fasteners.
 2. Published requirements of metal framing anchor manufacturer.
 3. Table 23-II-B-1, "Nailing Schedule," and Table 23-II-B-2, "Wood Structural Panel Roof Sheathing Nailing Schedule," in the Uniform Building Code.
 4. Table 2305.2, "Fastening Schedule," in the BOCA National Building Code.
 5. Table 2306.1, "Fastening Schedule," in the Standard Building Code.
 6. Table 602.3(1), "Fastener Schedule for Structural Members," and Table 602.3(2), "Alternate Attachments," in the International One- and Two-Family Dwelling Code.
- E. Use common wire nails, unless otherwise indicated. Select fasteners of size that will not fully penetrate members where opposite side will be exposed to view or will receive finish materials. Make tight connections between members. Install fasteners without splitting wood; predrill as required.
- F. Use finishing nails for exposed work, unless otherwise indicated. Countersink nail heads and fill holes with wood filler.

3.2 WOOD GROUND, SLEEPER, BLOCKING, AND NAILER INSTALLATION

- A. Install where indicated and where required for attaching other work. Form to shapes indicated and cut as required for true line and level of attached work. Coordinate locations with other work involved.
- B. Attach items to substrates to support applied loading. Recess bolts and nuts flush with surfaces, unless otherwise indicated. Build anchor bolts into masonry during installation of masonry work. Where possible, secure anchor bolts to formwork before concrete placement.
- C. Provide permanent grounds of dressed, pressure-preservative-treated, key-beveled lumber not less than **1-1/2 inches** wide and of thickness required to bring face of ground to exact thickness of finish material. Remove temporary grounds when no longer required.

3.3 WOOD FRAMING INSTALLATION, GENERAL

- A. Framing Standard: Comply with AFPA's "Manual for Wood Frame Construction," unless otherwise indicated.
- B. Framing with Engineered Wood Products: Install engineered wood products to comply with manufacturer's written instructions.
- C. Do not splice structural members between supports.
- D. Where built-up beams or girders of **2-inch nominal**- dimension lumber on edge are required, fasten together with 2 rows of **20d** nails spaced not less than **32 inches** o.c. Locate one row near top edge and other near bottom edge.

3.4 WALL AND PARTITION FRAMING INSTALLATION

- A. General: Arrange studs so wide face of stud is perpendicular to direction of wall or partition and narrow face is parallel. Provide single bottom plate and double top plates using members of **2-inch nominal** thickness whose widths equal that of studs, except single top plate may be used for non-load-bearing partitions. Anchor or nail plates to supporting construction, unless otherwise indicated.
1. For exterior walls, provide **2-by-4-inch nominal**- size wood studs spaced **16 inches** o.c., unless otherwise indicated.
 2. For interior partitions and walls, provide **2-by-4-inch nominal**-size wood studs spaced **16 inches** o.c., unless otherwise indicated.
- B. Construct corners and intersections with three or more studs. Provide blocking and framing as indicated and as required to support facing materials, fixtures, specialty items, and trim.
1. Provide continuous horizontal blocking at midheight of partitions more than **96 inches** high, using members of **2-inch nominal** thickness and of same width as wall or partitions.
- C. Fire block concealed spaces of wood-framed walls and partitions at each floor level and at ceiling line of top story. Where fire blocking is not inherent in framing system used, provide closely fitted wood blocks of **2-inch nominal**- thick lumber of same width as framing members.
- D. Frame openings with multiple studs and headers. Provide nailed header members of thickness equal to width of studs. Set headers on edge and support on jamb studs.
1. For non-load-bearing partitions, provide double-jamb studs with headers not less than **4-inch nominal** depth for openings **48 inches** and less in width, **6-inch nominal** depth for openings **48 to 72 inches** in width, **8-inch nominal** depth for openings **72 to 120 inches** in width, and not less than **10-inch nominal** depth for openings **10 to 12 feet** in width.
 2. For load-bearing walls, provide double-jamb studs for openings **72 inches** and less in width, and triple-jamb studs for wider openings. Provide headers of depth indicated.
- E. Provide bracing in exterior walls, at both walls of each external corner, full-story height, unless otherwise indicated. Provide one of the following:
- F. Provide bracing in walls, at locations indicated, full-story height, unless otherwise indicated. Provide one of the following:
1. Diagonal bracing at 45-degree angle using let-in **1-by-4-inch nominal**- size boards.
 2. Diagonal bracing at 45-degree angle using metal bracing.
 3. Plywood panels not less than **48 by 96 inches** applied vertically.
 4. Oriented-strand-board panels not less than **48 by 96 inches** applied vertically.
 5. Particleboard sheathing panels not less than **48 by 96 inches** applied vertically.
 6. In lieu of bracing at corners or at locations indicated, continuous gypsum sheathing may be provided in panels not less than **48 by 96 inches** applied vertically.
 7. In lieu of bracing at corners or at locations indicated, continuous fiberboard sheathing, intermediate type, may be provided in panels not less than **48 by 96 inches** applied vertically.

3.5 CEILING JOIST AND RAFTER FRAMING INSTALLATION

- A. Ceiling Joists: Install ceiling joists with crown edge up and complying with requirements specified above for floor joists. Face nail to ends of parallel rafters.
1. Where ceiling joists are at right angles to rafters, provide additional short joists parallel to rafters from wall plate to first joist; nail to ends of rafters and to top plate and nail to first joist or anchor with framing anchors or metal straps. Provide **1-by-8-inch nominal**- size or **2-by-4-inch nominal**- size stringers spaced **48 inches** o.c. crosswise over main ceiling joists.
- B. Rafters: Notch to fit exterior wall plates and use metal framing anchors. Double rafters to form headers and trimmers at openings in roof framing, if any, and support with metal hangers. Where rafters abut at ridge, place directly opposite each other, and nail to ridge member or use metal ridge hangers.
1. At valleys, provide double-valley rafters of size indicated or, if not indicated, of same thickness as regular rafters and **2 inches** deeper. Bevel ends of jack rafters for full bearing against valley rafters.
 2. At hips, provide hip rafter of size indicated or, if not indicated, of same thickness as regular rafters and **2 inches** deeper. Bevel ends of jack rafters for full bearing against hip rafter.
- C. Provide collar beams (ties) as indicated or, if not indicated, provide **1-by-6-inch nominal**-size boards between every third pair of rafters, but not more than **48 inches** o.c. Locate below ridge member, at third point of rafter span. Cut ends to fit roof slope and nail to rafters.
- D. Provide special framing as indicated for eaves, overhangs, dormers, and similar conditions, if any.

3.6 FIBERBOARD SHEATHING INSTALLATION

- A. Fasten fiberboard sheathing panels to intermediate supports and then at edges and ends. Use galvanized roofing nails; comply with manufacturer's recommended spacing and referenced fastening schedule. Drive fasteners flush with surface of sheathing and locate perimeter fasteners at least **3/8 inch** from edges and ends.

- B. Install sheathing vertically with long edges parallel to, and centered over, studs. Install solid wood blocking where end joints do not occur over framing. Allow **1/8-inch** open space between edges and ends of adjacent units. Stagger horizontal joints, if any.
 - C. Cover sheathing as soon as practical after installation to prevent deterioration from wetting.
- 3.7 BUILDING PAPER APPLICATION
- A. Apply building paper horizontally with **2-inch** overlap and **6-inch** end lap; fasten to sheathing with galvanized staples or roofing nails. Cover upstanding flashing with **4-inch** overlap.
- 3.8 BUILDING WRAP APPLICATION
- A. Cover wall sheathing with building wrap as indicated.
 1. Comply with manufacturer's written instructions.
 2. Cover upstanding flashing with **4-inch** overlap.
 3. Seal seams, edges, and penetrations with tape.
 4. Extend into jambs of openings and seal corners with tape.
- 3.9 SHEATHING TAPE APPLICATION
- A. Apply sheathing tape to joints between sheathing panels and at items penetrating sheathing. Apply at upstanding flashing to overlap both flashing and sheathing.

END OF SECTION 06100

SECTION 061100

COMPOSITE DECKING

PART 1 GENERAL

1.1 SECTION INCLUDES

- A. Composite Decking Trex Transcend

1.2 RELATED SECTIONS

- A. Section 06-1100 – Wood Framing

1.3 REFERENCES

- A. ASTM D-7032-04: Standard Specification for Establishing Performance Ratings for Wood-Plastic Composite Deck Boards and Guardrail Systems (Guards or Handrails), ASTM International.
- B. ASTM D-7031-04: Standard Guide for Evaluating Mechanical and Physical Properties of Wood-Plastic Composite Products, ASTM International
- C. ASTM E-84-01: Test Method for Surface Burning Characteristics of Building Materials, ASTM International.
- D. ASTM D 570: Water Absorption of Plastics
- E. ASTM D 1761: Mechanical Fasteners in Wood
- F. ASTM D -1413-99: Test method for Wood Preservatives by Laboratory Soil-block Cultures
- G. ASTM C177: Standard Test Method for Steady-State Heat Flux Measurements and Thermal Transmission Properties by Means of the Guarded-Hot-Plate Apparatus

1.4 DESIGN/PERFORMANCE REQUIREMENTS

- A. Structural Performance:
 - a. Deck: Uniform Load – 100lb/sq.ft.
 - b. Tread of Stairs: Concentrated Load: 750 lb/sq.ft., and 1/8” maximum deflection with a concentrated load of 300 lbf on area of 4 sq. in.
- B. Fire-Test Response Characteristics per ASTM E-84.

1.5 SUBMITTALS

- A. Product Data Indicate sizes, profiles, surface style, and performance characteristics
- B. Samples: For each product specified, one sample representing actual product color, size, and finish.

1.6 DELIVERY, STORAGE, AND HANDLING

- A. Store Trex products on a flat and level surface. Adjust support blocks accordingly
- B. Support Trex bundles on supplied dunnage
- C. When stacking Trex bundles, supports should start at each end and be spaced 2’ (0.61m) on center. Supports should align vertically
- D. Do not stack Trex higher than 6 bundles on 12’ high
- E. Keep material covered using the provided bundle cover until time of installation.
- F. See www. Trex.com for detailed storage recommendations;
 - a. <http://s7d4.scene7.com/is/content/Trex/Installation%20Guide%202013pdf>

1.7 WARRANTY

- A. Provide manufactures warranty against rot, decay, splitting, checking, splintering, fungal damage, and termite damage for a period of 25 years for a residential installation and 10 years for a commercial installation. In addition provide the Trex Transcend and Trex Enhance Fade and Stain Warranty against food staining and fading beyond 5 Delta E

(CIE units) for a period of 25 years for a residential installation and 10 years for a commercial installation. Specific terms for warranties can be found at; www.Trex.com

PART 2 PRODUCTS

2.1 MANUFACTURERS

A. **Trex Company, Inc., Style: Transcend, Color: Tiki Torch.**

2.2 APPLICATIONS/SCOPE

A. Wood-Plastic Composite Lumber;

- a. Material Description: Composite Decking consisting of recycled Linear Low Density Polyethylene (LLDPE) and recycled wood. The product is extruded into shapes and sizes as follows:
 - i. Trex Transcend Decking Boards; 1 x 5.5”.
 - ii. Lengths – 12, 16, and 20 feet
- b. Physical and Mechanical Properties as follows:

Test	Test Method	Value	
Flame spread	ASTM E 84	60	
Thermal Expansion	ASTM D 1037	1.9 x 10-5 inch/inch/degreeF	
Moisture Absorption	ASTM D 1037	< 1%	
Nail Withdrawal	ASTM D1761	163 lbs/in	
Screw Withdrawal	ASTM D1761	558 lbs/in	
Fungus Resistance	ASTM D1413	Rating - no decay	
Termite Resistance	AWPAE1-72	Rating = 9.6	
		Ultimate (Typical)Values *	Design Values
Compression Parallel	ASTM D198	1588 psi	540 psi
Compression Perpendicular	ASTM D143	1437 psi	540 psi
Bending Strength	ASTM D198	3280 psi	500 psi
Shear Strength	ASTM D143	1761 psi	360 psi
Modulus of Elasticity	ASTM D4761	495,000psi	200,000 psi
Modulus of Rupture	ASTM D4761	3800 psi	1800 psi

* Ultimate strength values are not meant for design analysis. Design values are for temperatures up to 130F (54C)

2.2 ACCESSORIES

A. Fasteners:

- a. Trex Universal Hideaway Hidden Fasteners
- b. Screws; See - <http://s7d4.scene7.com/is/content/Trex/Installation%20Guide%202013pdf> for the updated recommendations on fasteners.

PART 3 EXECUTION

3.1 INSTALLATION

- A. Install according to Trex installation guidelines. <http://s7d4.scene7.com/is/content/Trex/Installation%20Guide%202013pdf>
- B. Cut, drill, and rout using carbide tipped blades
- C. Do not use composite wood material for structural applications

3.2 CLEANING

- A. Following cleaning recommendations as found in Trex installation guide at;

<http://s7d4.scene7.com/is/content/Trex/Installation%20Guide%202013pdf>

END OF SECTION 061100

SECTION 06112

FRAMING AND SHEATHING

PART 1 – GENERAL

1.01 SECTION INCLUDES

- A. Structural roof framing.
- B. 2 x 4, 2 x 6 stud wall framing.
- C. Roof sheathing.
- D. Miscellaneous framing and sheathing.
- E. Telephone and electrical panel boards.
- F. Concealed wood blocking for support of wall cabinets, wood trim, and rails.

1.02 GENERAL

- A. All notes or specifications on street drawings shall override any discrepancies listed.

1.03 REFERENCES

- A. ALSC: American Lumber Standards Committee - Softwood, Lumber Standards.
- B. APA: American Plywood Association.
- C. NFPA: National Forest Products Association.

1.04 QUALITY ASSURANCE

- A. Perform Work in accordance with the following agencies:
 - 1. Lumber Grading Agency: Certified by ALSC.
 - 2. Plywood Grading Agency: Certified by APA.

PART 2 – PRODUCTS

2.01 LUMBER MATERIALS

- A. Lumber Grading Rules: NFPA.
- B. Truss Framing: Stress Group, Douglas Fir species, standard grade, 2" x 6" size classification, 19 percent maximum moisture content.
- C. Studding: Stress Group, Douglas Fir species, standard grade, 2" x 4" size classification, 19 percent maximum moisture content.

2.02 SHEATHING MATERIALS

- A. Plywood Roof and Wall Sheathing: APA Rated Sheathing, AC faces.

2.03 ACCESSORIES

- A. Fasteners and Anchors:
 - 1. Fasteners: Hot-dipped galvanized steel for high humidity and treated wood locations, unfinished steel elsewhere.
 - 2. Drywall Screws: Bugle head, hardened steel, power driven type, length three times thickness of sheathing.
 - 3. Anchors: Toggle bolt type for anchorage to hollow masonry. Expansion shield and lag bolt type for anchorage to solid masonry or concrete. Bolt or ballistic fastener for anchorages to steel.
- B. Sill Gasket on Top of Foundation Wall: All as approved by Architect.
- C. Building Paper: No. 15 asphalt felt.

PART 3 – EXECUTION

3.01 FRAMING

- A. Set structural members level and plumb, in correct position.
- B. Make provisions for erection loads, and for sufficient temporary bracing to maintain structure safe, plumb, and in true alignment until completion of erection and installation of permanent bracing.
- C. Place horizontal members flat, crown side up.
- D. Construct load bearing framing members, full length without splices.
- E. Double members at openings over 24 inches wide. Space short studs over and under opening to stud spacing.

- F. Construct double joist headers at floor and ceiling openings and under wall stud partitions that are parallel to floor joists. Frame rigidly into joists.
- G. Bridge joists framing in excess of 8 feet span as detailed at mid-span. Fit bridging at ends of members.
- H. Place full width continuous sill flashings under framed walls on cementitious foundations. Lap flashing joint 4 inches.
- I. Place sill gasket directly on sill flashing. Puncture gasket clean and fit tight to protruding foundation anchor bolts.

3.02 SHEATHING

- A. Secure roof sheathing perpendicular to framing members with ends staggered and sheet ends over firm bearing. Use sheathing clips between sheets between roof framing members. Provide solid edge blocking between sheets.
- B. Secure wall sheathing with long dimension (parallel) to wall studs, with ends over firm bearing and staggered.
- C. Place building paper horizontally over wall sheathing, weather lap edges, and ends.
- D. Install telephone and electrical panel boards with plywood sheathing material where required. Over size the panel by 12 inches on all sides.

3.03 TOLERANCES

- A. Framing Members: 1/4 inch from true position, maximum.

3.04 SCHEDULES

- A. Above Grade Truss, Rafter, and Stud Framing: S/P/F species, 19 percent maximum moisture content, unless noted otherwise on drawings.
- B. Sloped Roof Sheathing: 5/8 inch thick OSB or plywood, 24 x 48 inch sized sheets, square edges; appearance grade facing inward with proper span rating. Reference structural drawings for specific locations.
- C. Blocking: S/P/F species, pressure preservative treatment.
- D. Wall Sheathing: 5/8 inch thick OSB or plywood, 24 x 48 inch sized sheets, square edges; appearance grade facing inward with proper span rating. Reference structural drawings for specific locations.
- E. Wall Siding: per drawings.

END OF SECTION 06112

SECTION 06114

WOOD BLOCKING

PART 1 GENERAL

1.01 SECTION INCLUDES

- A. Roof curbs and cants.
- B. Blocking in wall and roof openings.
- C. Wood furring and grounds.
- D. Concealed wood blocking for support of toilet and bath accessories, wall cabinets, and wood trim.
- E. Telephone and electrical panel boards.

PART 2 PRODUCTS

2.01 MATERIALS

- A. Miscellaneous Blocking: Minimum stud grade.
- B. Plywood: APA Rated Sheathing, Grade C-D; Exposure Durability 1; sanded.

2.02 ACCESSORIES

- A. Fasteners and Anchors:
 - 1. Fasteners: Hot-dipped galvanized steel for high humidity and treated wood locations, unfinished steel elsewhere.
 - 2. Anchors: Toggle bolt type for anchorage to hollow masonry. Expansion shield and lag bolt type for anchorage to solid masonry or concrete. Bolt or ballistic fastener for anchorages to steel.

PART 3 EXECUTION

3.01 FRAMING

- A. Set members level and plumb, in correct position.
- B. Place horizontal members flat, crown side up.
- C. Space framing and furring 16 inches o.c.

3.02 SHEATHING

- A. Secure sheathing to framing members with ends over firm bearing and staggered.
- B. Install telephone and electrical panel boards with plywood sheathing material where required. Over size the panel by 12 inches on all sides.

END OF SECTION 06114

SECTION 061600

SHEATHING (ZIP & INSULATED ZIP SYSTEM)

PART 1 - GENERAL

1.1 RELATED DOCUMENTS

- A. Structural drawings & notes take precedence over these specs, please reference drawings.
- B. Drawings and general provisions of the Contract, including General and Supplementary Conditions and Division 01 Specification Sections, apply to this Section.

1.2 SUMMARY

- A. Section Includes:
 - 1. Combination wall sheathing, water resistive barrier and air barrier.
 - 2. Combination insulated wall sheathing, water resistive barrier and air barrier
 - 3. Combination roof sheathing and roof underlayment.
 - 4. Self-adhering flexible flashing.
 - 5. Liquid-applied flashing membrane.
- B. Related Requirements:
 - 1. Section 061000 "Rough Carpentry".
 - 2. Section 072500 "Weather Barriers" for water-resistive barrier applied over wall sheathing.
 - 3. Section 072700 "Air Barriers".

1.3 ACTION SUBMITTALS

- A. Product Data: For each type of process and factory-fabricated product. Indicate component materials and dimensions and include construction and application details.
 - 1. For panels with integral water resistive barrier, include data on air/-moisture-infiltration protection based on testing according to referencing standards.

1.4 QUALITY ASSURANCE

- A. Manufacturer Qualifications: Capable of demonstrating that all wood procurement operations are conducted in accordance with procedures and policies of the Sustainable Forestry Initiative (SFI) Program.
- B. Code Compliance: Comply with requirements of the following:
 - 1. International Code Council (ICC), ICC-ESR1473 (ZIP System Roof Sheathing).
 - 2. International Code Council (ICC), ICC-ESR1474 (ZIP System Wall Sheathing).
 - 3. International Code Council (ICC), ICC-ESR2227 (ZIP System Tape).
 - 4. Florida Building Code Compliance: Provide sheathing complying with Florida Building Code product and installation requirements for locations outside of high velocity wind zone.

1.5 DELIVERY, STORAGE, AND HANDLING

- A. Outdoor Storage: Comply with manufacturer's recommendations.
 - 1. Set panel bundles on supports to keep off ground.
 - 2. Cover panels loosely with waterproof protective material.
 - 3. Anchor covers on top of stack, but keep away from sides and bottom to assure adequate air circulation.
 - 4. When high moisture conditions exist, cut banding on panel stack to prevent edge damage.

1.6 WARRANTY

- A. Special Warranty: Manufacturer's standard form in which manufacturer agrees to repair or replace components of sheathing system that fail due to manufacturing defects within specified warranty period.
 - 1. Construction Period Warranty: Manufacturer shall warrant the panels and tape for weather exposure for a period of 180 days from installation.
 - 2. System Warranty Period: 30 years from date of Substantial Completion.

PART 2 - PRODUCTS

2.1 PERFORMANCE REQUIREMENTS

- A. Fire-Test-Response Characteristics: For assemblies with fire-resistance ratings, provide materials and construction identical to those of assemblies tested for fire resistance per ASTM E 119 by a testing and inspecting agency acceptable to authorities having jurisdiction.
 - 1. Fire-Resistance Ratings: Indicated by design designations from UL's "Fire Resistance Directory."

2.2 WOOD PANEL PRODUCTS

- A. Oriented Strand Board: DOC PS 2-10.
- B. Thickness: As needed to comply with drawings & requirements specified, but not less than thickness indicated. Thickness shall satisfy minimum and maximum requirements for referenced performance category.
- C. Factory mark panels to indicate compliance with applicable standard.

2.3 COMBINATION WALL SHEATHING, WATER-RESISTIVE BARRIER, INSULATION AND AIR BARRIER

- A. Oriented-Strand-Board Wall Sheathing: With integral water-resistive barrier, Exposure 1 sheathing.
 - 1. Basis-of-Design Product: Subject to compliance with requirements, provide Huber Engineered Woods LLC; ZIP System Roof and Wall Sheathing or a comparable product as submitted and approved as equal.
 - 2. Span Rating, Panel Grade, and Performance Category: 32/16 Structural 1; 1/2 Performance Category.
 - 3. Edge Profile: Square edge.
 - 4. Provide fastening guide on top panel surface with pre-spaced fastening symbols for 16-inches (406 mm) and 24-inches (610 mm) on centers spacings.
 - 5. Performance Standard: DOC PS2-10 and ICC-ES ESR-1474.
 - 6. Factory laminated integral water-resistive barrier facer.
 - 7. Perm Rating of Integral Water-Resistive Barrier: 12-16 perms.
 - 8. Assembly maximum air leakage of 0.0072 cfm/sq. ft. (0.037 L/s x sq. m) infiltration and 0.0023 cfm/ sq. ft. (0.012 L/s x sq. m)exfiltration at a pressure differential of 1.57 (psf 75 Pa).
 - 9. Exposure Time: Designed to resist weather exposure for 180 days.

2.4 COMBINATION ROOF SHEATHING AND ROOF UNDERLAYMENT

- A. Oriented-Strand-Board Roof Sheathing: With integral water-resistive barrier, Exposure 1, Structural I.
 - 1. Basis-of-Design Product: Subject to compliance with requirements, provide Huber Engineered Woods LLC; ZIP System Roof and Wall Sheathing or a comparable product as submitted and approved as equal.
 - 2. Span Rating, Panel Grade and Performance Category: 40/20; Structural 1; 5/8 Performance Category.

3. Edge Profile: Tongue and groove.
 4. Provide fastening guide on top panel surface with pre-spaced fastening symbols for 16-inches (406 mm) and 24-inches (610 mm) on center spacings.
 5. Performance Standard: DOC PS2-10 and ICC-ES ESR-1473.
 6. Factory laminated integral roofing underlayment facer.
 7. Exposure Time: Designed to resist weather exposure for 180 days.
- B. 7/16 Performance Category ZIP System Roof and Wall Sheathing requires edge support (Approved H-clips or blocking) when installed on roof supports spaced greater than 16-inches. Approved Panel edge clips are Simpson Strong-Tie PSCA7/16, PSCL7/16, and TAMLYN PCS7/16. No other brand or model of panel edge clip may be used with 7/16 ZIP System Sheathing. Tongue-and-Groove edge profile is only available in 5/8 Performance Category ZIP System Sheathing.
- C. Panel Edge Clips: Provide panel edge clips approved for application in accordance with code approvals and panel manufacturer's written instructions.

2.5 FASTENERS

- A. General: Provide fasteners of size and type that comply with requirements specified in this article by the authority having jurisdiction, International Building Code, International Residential Code, Wood Frame Construction manual, and National Design Specification.

2.6 MISCELLANEOUS MATERIALS

- A. Self-Adhering Seam and Flashing Tape: Pressure-sensitive, self-adhering, cold-applied, proprietary seam tape consisting of polyolefin film with acrylic adhesive.
1. Basis-of-Design Product: Subject to compliance with requirements provide Huber Engineered Woods; ZIP System Seam and Flashing Tape or comparable product as submitted and approved as equal.
 2. Thickness: 0.012 inch (0.3 mm).
 3. Width: 6 inch (152.4 mm).
 4. Code Compliance: Comply with requirements of authorities having jurisdiction and ICC Evaluation Service, Inc. "AC148 - Acceptance Criteria for Flexible Flashing Materials."
 5. International Code Council (ICC), ICC-ES ESR2227 (ZIP System Tape).
 6. American Architectural Manufacturer's Association; AAMA 711.

PART 3 - EXECUTION

3.1 INSTALLATION, GENERAL

- A. Do not use materials with defects that impair quality of sheathing or pieces that are too small to use with minimum number of joints or optimum joint arrangement.
- B. Cut panels at penetrations, edges, and other obstructions of work; fit tightly against abutting construction unless otherwise indicated.
- C. Securely attach to substrate by fastening as indicated, complying with the following:
1. ICC-ES 1539 or NES NER-272 for power-driven fasteners.
 2. Chapter 23 in ICC's "International Building Code."
 3. Table R602.3 (1), "Fastener Schedule for Structural Members," and Table R602.3 (2), "Alternate Attachments," in ICC's "International Residential Code for One- and Two-Family Dwellings."
- D. Use common wire nails unless otherwise indicated. Select fasteners of size that will not fully penetrate members where opposite side will be exposed to view or will receive finish materials. Make tight connections. Install fasteners without splitting wood.
- E. Coordinate wall and roof sheathing installation with flashing and joint-sealant installation so these materials are installed in sequence and manner that prevent exterior moisture from passing through completed assembly.

- F. Do not bridge building expansion joints; cut and space edges of panels to match spacing of structural support elements.
- G. Only mechanically attached and drainable EIFS and exterior insulation should be used with ZIP System wall sheathing.

3.2 WOOD STRUCTURAL PANEL INSTALLATION

- A. General: Comply with applicable recommendations in American Wood Council, “ASD/LRFD Manual for Engineered Wood Construction,” 2012 edition for types of structural-use panels and applications indicated.
- B. Fastening Methods: Fasten panels as indicated below:
 - 1. Wall and Roof Sheathing:
 - a. Nail or staple to wood framing.
 - b. Screw to cold-formed metal framing.
 - c. Space panels 1/8 inch (3 mm) apart at edges and ends.
 - d. Install fasteners 3/8 inch (9.5 mm) to 1/2 inch (12.7 mm) from panel edges.
 - e. Space fasteners in compliance with requirements of authority having jurisdiction.

3.3 SHEATHING JOINT TREATMENT

- A. Seal sheathing joints according to sheathing manufacturer's written instructions.
 - 1. Apply ZIP System proprietary seam tape to joints between sheathing panels.
 - 2. Utilize ZIP System tape gun or hard rubber roller provided by manufacturer to ensure tape is completely adhered to substrates.

3.4 FLEXIBLE OR LIQUID APPLIED FLASHING INSTALLATION

- A. Apply ZIP System Tape flexible flashing or ZIP System Liquid Flash liquid applied flashing membrane where indicated to comply with manufacturer's written instructions.
 - 1. After flexible flashing tape has been applied, roll surfaces with a hard rubber to ensure that flashing is completely adhered to substrates.
 - 2. Width for Flexible Flashing: 6 inch (154.4 mm).
 - 3. Apply liquid-applied flashing membrane at penetrations, gaps, and cracks to form continuous weathertight surface. Apply liquid membrane according to manufacturer's written instructions. Follow manufacturer's recommendation for integration with ZIP System Tape.

END OF SECTION 061600

SECTION 06176

METAL-PLATE-CONNECTED WOOD TRUSSES

PART 1 - GENERAL

1.1 RELATED DOCUMENTS

- A. Drawings and general provisions of the Contract, including General and Supplementary Conditions and Division 1 Specification Sections, apply to this Section.

1.2 SUMMARY

- A. This Section includes wood roof trusses and truss accessories.
- B. Related Sections include the following:
 - 1. Division 6 Section "Rough Carpentry" for roof sheathing and subflooring and dimension lumber for supplementary framing and permanent bracing.
 - 2. Division 6 Section "Miscellaneous Carpentry" for roof sheathing and subflooring and dimension lumber for supplementary framing and permanent bracing.

1.3 DEFINITIONS

- A. Metal-Plate-Connected Wood Trusses: Planar structural units consisting of metal-plate-connected members fabricated from dimension lumber and cut and assembled before delivery to Project site.
- B. Lumber grading agencies, and the abbreviations used to reference them, include the following:
 - 1. NELMA - Northeastern Lumber Manufacturers Association.
 - 2. NLGA - National Lumber Grades Authority.
 - 3. SPIB - Southern Pine Inspection Bureau.
 - 4. WCLIB - West Coast Lumber Inspection Bureau.
 - 5. WWPA - Western Wood Products Association.

1.4 PERFORMANCE REQUIREMENTS

- A. Structural Performance: Provide metal-plate-connected wood trusses capable of withstanding design loads within limits and under conditions indicated.
 - 1. Design Loads: As indicated.
 - 2. Maximum Deflection Under Design Loads:
 - a. Roof Trusses: Vertical deflection of 1/240 of span.
 - b. Roof Trusses: Horizontal deflection at reactions of 1-1/4 inches.

1.5 SUBMITTALS

- A. Product Data: For metal-plate connectors, metal framing anchors, bolts, and fasteners.
 - 1. Include data for wood-preservative treatment from chemical treatment manufacturer and certification by treating plant that treated materials comply with requirements. Indicate type of preservative used, net amount of preservative retained, and chemical treatment manufacturer's written instructions for handling, storing, installing, and finishing treated material.
 - 2. Include data for fire-retardant treatment from chemical treatment manufacturer and certification by treating plant that treated materials comply with requirements, including bending strength, stiffness, and fastener-holding capacity. Include physical properties of treated materials, both before and after exposure to elevated temperatures when tested according to ASTM D 5664.
 - 3. For products receiving a waterborne treatment, include statement that moisture content of treated materials was reduced to levels specified before shipment to Project site.
 - 4. Include copies of warranties from chemical treatment manufacturers for each type of treatment.
- B. Shop Drawings: Show location, pitch, span, camber, configuration, and spacing for each type of truss required; species, sizes, and stress grades of lumber; splice details; type, size, material, finish, design values, orientation, and location of metal connector plates; and bearing details.
 - 1. For installed products indicated to comply with design loads, include structural analysis data signed and sealed by the qualified professional engineer responsible for their preparation.
- C. Material Certificates: For dimension lumber specified to comply with minimum allowable unit stresses. Indicate species and grade selected for each use and design values approved by the American Lumber Standards Committee Board of Review.

- D. Research/Evaluation Reports: For the following, showing compliance with building code in effect for Project:
 1. Preservative-treated wood.
 2. Fire-retardant-treated wood.
 3. Metal-plate connectors.
 4. Metal framing anchors.
- 1.6 QUALITY ASSURANCE
- A. Metal Connector-Plate Manufacturer Qualifications: A manufacturer that is a member of TPI and that complies with TPI quality-control procedures for manufacture of connector plates published in TPI 1.
 1. Manufacturer's responsibilities include providing professional engineering services needed to assume engineering responsibility.
 2. Engineering Responsibility: Preparation of Shop Drawings and comprehensive engineering analysis by a qualified professional engineer.
 - B. Fabricator Qualifications: Shop that participates in a recognized quality-assurance program that involves inspection by SPIB, Timber Products Inspection, TPI, or other independent testing and inspecting agency acceptable to Architect and authorities having jurisdiction.
 - C. Source Limitations for Connector Plates: Obtain metal connector plates through one source from a single manufacturer.
 - D. Source Limitations for Fire-Retardant-Treated Wood: Obtain each type of fire-retardant-treated wood product through one source from a single producer.
 - E. Comply with applicable requirements and recommendations of the following publications:
 1. TPI 1, "National Design Standard for Metal Plate Connected Wood Truss Construction."
 2. TPI DSB, "Recommended Design Specification for Temporary Bracing of Metal Plate Connected Wood Trusses."
 3. TPI HIB, "Commentary and Recommendations for Handling, Installing & Bracing Metal Plate Connected Wood Trusses."
 - F. Wood Structural Design Standard: Comply with applicable requirements in AFPA's "National Design Specifications for Wood Construction" and it's "Supplement."
- 1.7 DELIVERY, STORAGE, AND HANDLING
- A. Comply with TPI recommendations to avoid damage and lateral bending. Provide for air circulation around stacks and under coverings.
 - B. Inspect trusses showing discoloration, corrosion, or other evidence of deterioration. Discard and replace trusses that are damaged or defective.
- 1.8 COORDINATION
- A. Time delivery and erection of trusses to avoid extended on-site storage and to avoid delaying progress of other trades whose work must follow erection of trusses.

PART 2 - PRODUCTS

2.1 MANUFACTURERS

- A. Available Manufacturers: Subject to compliance with requirements, manufacturers offering products that may be incorporated into the Work include, but are not limited to, the following:

2.2 DIMENSION LUMBER

- A. Lumber: DOC PS 20 and applicable rules of lumber grading agencies certified by the American Lumber Standards Committee Board of Review.
 1. Factory mark each piece of lumber with grade stamp of grading agency.
 2. For exposed lumber indicated to receive natural or stained finish, omit grade stamp and provide certificates of grade compliance issued by grading agency.
 3. Provide dressed lumber, S4S, manufactured to actual sizes required by DOC PS 20 for moisture content specified.
 4. Provide dry lumber with 19 percent maximum moisture content at time of dressing.
 5. Provide dry lumber with 15 percent maximum moisture content at time of dressing.
- B. Grade and Species: Provide dimension lumber of any species for truss chord and web members, graded visually or mechanically, and capable of supporting required loads without exceeding

allowable design values according to AFPA's "National Design Specifications for Wood Construction" and its "Supplement."

1. Grade and Species: Provide visually graded dimension lumber for truss chord and web members.

2.3 WOOD-PRESERVATIVE-TREATED LUMBER

- A. Preservative Treatment by Pressure Process: AWPA C2, except that lumber that is not in contact with the ground and is continuously protected from liquid water may be treated according to AWPA C31 with inorganic boron (SBX).
 1. Preservative Chemicals: Acceptable to authorities having jurisdiction.
 2. For exposed items indicated to receive a stained or natural finish, use chemical formulations that do not require incising, contain colorants, bleed through, or otherwise adversely affect finishes.
- B. Kiln-dry material after treatment to a maximum moisture content of 19 percent. Do not use material that is warped or does not comply with requirements for untreated material.
- C. Mark each treated item with the treatment quality mark of an inspection agency approved by the American Lumber Standards Committee Board of Review.
 1. For exposed lumber indicated to receive a stained or natural finish, omit marking and provide certificates of treatment compliance issued by inspection agency.

2.4 FIRE-RETARDANT-TREATED WOOD

- A. General: Where fire-retardant-treated wood is indicated, provide wood that complies with performance requirements in AWPA C20. Identify fire-retardant-treated wood with appropriate classification marking of UL, U.S. Testing, Timber Products Inspection, or another testing and inspecting agency acceptable to authorities having jurisdiction.
 1. Use treatment for which chemical manufacturer publishes physical properties of treated wood after exposure to elevated temperatures, when tested by a qualified independent testing agency according to ASTM D 5664.
 2. Use treatment that does not promote corrosion of metal fasteners.
 3. Use Exterior type for exterior locations and where indicated.
 4. Use Interior Type A High Temperature (HT), unless otherwise indicated.
- B. For exposed items indicated to receive a stained or natural finish, use chemical formulations that do not bleed through, contain colorants, or otherwise adversely affect finishes.

2.5 METAL CONNECTOR PLATES

- A. General: Fabricate connector plates to comply with TPI 1 from metal complying with requirements indicated below:
- B. Hot-Dip Galvanized Steel Sheet: ASTM A 653/A 653M, **G60** coating designation; Designation SS, Grade 33, and not less than **0.036 inch** thick.
- C. Electrolytic Zinc-Coated Steel Sheet: ASTM A 591/A 591M, **80Z** coating designation; ASTM A 570/A 570M, Structural Steel (SS), Grade 33, and not less than **0.047 inch** thick.
- D. Aluminum-Zinc Alloy-Coated Steel Sheet: ASTM A 792/A 792M, **AZ50** coating designation; Structural Steel (SS), Grade 33, and not less than **0.036 inch** thick.

2.6 FASTENERS

- A. General: Provide fasteners of size and type indicated that comply with requirements specified in this Article for material and manufacture.
- B. Nails, Wire, Brads, and Staples: FS FF-N-105.
- C. Power-Driven Fasteners: CABO NER-272.
- D. Wood Screws: ASME B18.6.1.
- E. Lag Bolts: **ASME B18.2.1**.
- F. Bolts: Steel bolts complying with **ASTM A 307, Grade A** with **ASTM A 563** hex nuts and, where indicated, flat washers.
- G. Expansion Anchors: Anchor bolt and sleeve assembly of material indicated below with capability to sustain, without failure, a load equal to 6 times the load imposed when installed in unit masonry assemblies and equal to 4 times the load imposed when installed in concrete as determined by testing per ASTM E 488 conducted by a qualified independent testing and inspecting agency.
 1. Material: Carbon-steel components, zinc plated to comply with ASTM B 633, Class Fe/Zn 5.
 2. Material: Stainless steel with bolts and nuts complying with ASTM F 593 and ASTM F 594, Alloy Group 1 or 2.

2.7 METAL FRAMING ANCHORS

- A. General: Provide framing anchors made from metal indicated, of structural capacity, type, and size indicated, and as follows:
 - 1. Research/Evaluation Reports: Provide products acceptable to authorities having jurisdiction and for which model code research/evaluation reports exist that show compliance of metal framing anchors, for application indicated, with building code in effect for Project.
 - 2. Allowable Design Loads: Provide products with allowable design loads, as published by manufacturer that meet or exceed those indicated. Manufacturer's published values shall be determined from empirical data or by rational engineering analysis and demonstrated by comprehensive testing performed by a qualified independent testing agency.
 - B. Galvanized Steel Sheet: Hot-dip, zinc-coated steel sheet complying with ASTM A 653/A 653M, G60 coating designation.
 - C. Stainless-Steel Sheet: ASTM A 666, Type [304] [316].
 - 1. Use for exterior locations and where indicated.
 - D. Truss Tie-Downs: Bent strap tie for fastening roof trusses to wall studs below, 1-1/2 inches wide by 0.050 inch thick. Tie fastens to side of truss, face of top plates, and side of stud below.
 - E. Truss Tie-Downs (Hurricane or Seismic Ties): Bent strap tie for fastening roof trusses to wall studs below, 2-1/4 inches wide by 0.062 inch thick. Tie fits over top of truss and fastens to both sides of truss, face of top plates, and side of stud below.
 - F. Roof Truss Clips: Angle clips for bracing bottom chord of roof trusses at non-load-bearing walls, 1-1/4 inches wide by 0.050 inch thick. Clip is fastened to truss through slotted holes to allow for truss deflection.
- ## 2.8 MISCELLANEOUS MATERIALS
- A. Galvanizing Repair Paint: SSPC-Paint 20 or DOD-P-21035, with dry film containing a minimum of 94 percent zinc dust by weight.

2.9 FABRICATION

- A. Cut truss members to accurate lengths, angles, and sizes to produce close-fitting joints.
- B. Fabricate metal connector plates to sizes, configurations, thicknesses, and anchorage details required to withstand design loads for types of joint designs indicated.
- C. Assemble truss members in design configuration indicated; use jigs or other means to ensure uniformity and accuracy of assembly with joints closely fitted to comply with tolerances in TPI 1. Position members to produce design camber indicated.
 - 1. Fabricate wood trusses within manufacturing tolerances in TPI 1.
- D. Connect truss members by metal connector plates located and securely embedded simultaneously in both sides of wood members by air or hydraulic press.

PART 3 - EXECUTION

3.1 INSTALLATION

- A. Install wood trusses only after supporting construction is in place and is braced and secured.
- B. Before installing, splice trusses delivered to Project site in more than one piece.
- C. Hoist trusses in place by lifting equipment suited to sizes and types of trusses required, exercising care not to damage truss members or joints by out-of-plane bending, or other causes.
- D. Install and brace trusses according to TPI recommendations and as indicated.
- E. Install trusses plumb, square, and true to line and securely fasten to supporting construction.
- F. Space trusses as indicated; adjust and align trusses in location before permanently fastening.
- G. Anchor trusses securely at bearing points; use metal framing anchors. Install fasteners through each fastener hole in metal framing anchor according to manufacturer's fastening schedules and written instructions.
- H. Securely connect each truss ply required for forming built-up girder trusses.
 - 1. Anchor trusses to girder trusses as indicated.
- I. Install and fasten permanent bracing during truss erection and before construction loads are applied. Anchor ends of permanent bracing where terminating at walls or beams.
 - 1. Install and fasten strongback bracing vertically against vertical web of parallel-chord floor trusses at centers indicated.
- J. Install wood trusses within installation tolerances in TPI 1.
- K. Do not cut or remove truss members.
- L. Replace wood trusses that are damaged or do not meet requirements.
 - 1. Do not alter trusses in field.

3.2 REPAIRS AND PROTECTION

- A. Repair damaged galvanized coatings on exposed surfaces with galvanized repair paint according to ASTM A 780 and manufacturer's written instructions.
- B. Protective Coating: Clean and prepare exposed surfaces of metal connector plates. Brush apply primer, when part of coating system, and one coat of protective coating.
 - 1. Apply materials to provide minimum dry film thickness recommended by coating system manufacturer.

END OF SECTION 06176

SECTION 06200

FINISH CARPENTRY

PART 1 GENERAL

1.01 SECTION INCLUDES

- A. Finish carpentry items, other than shop prefabricated casework.
- B. Hardware and attachment accessories.

1.02 QUALITY ASSURANCE

- A. Perform work in accordance with AWI Custom.

1.03 DELIVERY, STORAGE, AND HANDLING

- A. Deliver, store, protect, and handle products to site under provisions of the General Requirements.
- B. Protect work from moisture damage.

1.04 FIELD MEASUREMENTS

- A. Verify that field measurements are as indicated on shop drawings and as instructed by the manufacturer.

1.05 COORDINATION

- A. Coordinate the work with plumbing and electrical rough-in, and installation of associated and adjacent components.

PART 2 PRODUCTS

2.01 LUMBER MATERIALS

- A. Softwood Lumber: PS 20; Graded in accordance with AWI Custom; maximum moisture content of 6 percent; suitable for prime and paint.
- B. Hardwood Lumber: Graded in accordance with AWI prime and paint.

2.02 SHEET MATERIALS

- A. Exterior Plywood: Exposed to weather shall be group 1, Exterior type, Grade A-B or A-C as required for exposure.
- B. Interior Plywood: Interior or Exterior type, Group 1 or 2, Grade B-D where concealed, Grade A-C one side exposed and Grade A-A two sides exposed.
- C. Wood Particleboard: ANSI A208.1 Type 1; AWI standard, composed of wood chips, medium density, made with high waterproof resin binders; of grade to suit application; sanded faces.

2.03 FASTENERS

- A. Fasteners: Of size and type to suit application; galvanized finish in concealed locations and brass or chrome finish in exposed locations.

2.04 FABRICATION

- A. Fabricate to AWI Custom standards.
- B. Shop assemble work for delivery to site, permitting passage through building openings.
- C. Fit exposed sheet material edges with 3/8 inch matching hardwood edging. Use one piece for full length only.
- D. When necessary to cut and fit on site, provide materials with ample allowance for cutting. Provide trim for scribing and site cutting.

2.05 SHOP FINISHING

- A. Sand work smooth and set exposed nails and screws.
- B. Apply wood filler in exposed nail and screw indentations.
- C. On items to receive transparent finishes, use wood filler which matches surrounding surfaces and of types recommended for applied finishes.
- D. Seal, stain, and varnish exposed to view surfaces. Brush apply only.
- E. Prime paint. Seal surfaces in contact with cementitious materials.

PART 3 EXECUTION

3.01 EXAMINATION

- A. Verify adequacy of backing and support framing.
- B. Verify mechanical, electrical, and building items affecting work of this section are placed and ready to receive this work.

3.02 INSTALLATION

- A. Install work in accordance with AWI Custom Quality Standard.
- B. Set and secure materials and components in place, plumb, and level.
- C. Carefully scribe work abutting other components, with maximum gaps of 1/32 inch. Do not use additional overlay trim to conceal larger gaps.
- D. Install components trim with nails, screws, bolts with blind fasteners or wall adhesive by gun application.
- E. Install hardware in accordance with manufacturer's instructions.

3.03 SITE APPLIED WOOD TREATMENT

- A. Apply preservative treatment in accordance with manufacturer's instructions.
- B. Brush apply two coats of preservative treatment on wood in contact with cementitious materials, roofing and related metal flashings. Treat site-sawn cuts.
- C. Allow preservative to dry prior to erecting members.

3.04 PREPARATION FOR SITE FINISHING

- A. Site Finishing: Refer to Section 09900.
- B. Before installation, prime paint surfaces of items or assemblies to be in contact with cementitious materials.

3.05 SCHEDULE

- A. Interior:
 - 1. Trim: Primed and painted.
 - 2. Loose Shelving: Melamine finished, color to be selected.
 - 3. Window Sills: Primed and painted.
 - 4. Wood Base: Primed and painted.
 - 5. Wood Light Valance, primed and painted.

END OF SECTION 06200

SECTION 07181

WATER REPELLENT COATING

PART 1 GENERAL

1.01 SECTION INCLUDES

- A. Water repellent coating applied to exterior and interior exposed brick and masonry units walls.

1.02 SYSTEM DESCRIPTION

- A. Applied coating to repel moisture absorption in material being treated.

1.03 DELIVERY, STORAGE, AND HANDLING

- A. Deliver, store, protect, and handle products to site.
- B. Protect coating liquid from freezing.

1.04 ENVIRONMENTAL REQUIREMENTS

- A. Do not apply coating when ambient temperature is lower than 50 degrees F or higher than 100 degrees F.

PART 2 PRODUCTS

2.01 MANUFACTURERS

- A. HYDROZO - Clear Double 7.
- B. Substitutions: Under provisions of the General Requirements.

2.02 MATERIALS

- A. Coating: Silane; containing 12 percent minimum solids.

PART 3 EXECUTION

3.01 EXAMINATION

- A. Verify joint sealants are installed and cured.
- B. Verify surfaces to be coated are dry, clean, and free of efflorescence, oil, or other matter detrimental to application of coating.

3.02 PREPARATION

- A. Delay work until masonry mortar concrete substrate is cured a minimum of 5 days.
- B. Remove loose particles and foreign matter.
- C. Remove oil or foreign substance with a chemical solvent which will not affect coating.
- D. Scrub and rinse surfaces with water and let dry.

3.03 APPLICATION

- A. Apply coating in accordance with manufacturer's instructions.
- B. Apply at a rate of 80 sq. ft. per gallon by airless spray.
- C. Apply in one continuous, uniform coat.

END OF SECTION 07181

SECTION 07212
BOARD INSULATION

PART 1 GENERAL

1.01 SECTION INCLUDES

- A. Adhesive, sheet vapor and air barrier.
- B. Board insulation foundation perimeter.

1.02 REFERENCES

- A. ANSI/ASTM D2842 - Water Absorption of Rigid Cellular Plastics.
- B. ASTM C578 - Preformed Cellular Polystyrene Thermal Insulation.
- C. ASTM E96 - Test Methods for Water Vapor Transmission of Materials.

1.03 PERFORMANCE REQUIREMENTS

- A. Materials of this Section shall provide continuity of thermal barrier at building enclosure elements.
- B. Materials of this Section shall provide continuity of vapor and air barrier at building enclosure elements.

1.04 SUBMITTALS

- A. Product Data: Provide data on product characteristics, performance criteria, limitations.
- B. Manufacturer's Installation Instructions: Indicate special environmental conditions required for installation, installation techniques.

1.05 ENVIRONMENTAL REQUIREMENTS

- A. Do not install insulation adhesives when temperature or weather conditions are detrimental to successful installation.

PART 2 PRODUCTS

2.01 MANUFACTURERS - INSULATION MATERIALS

- A. Dow Chemical Co. - Styrofoam
- B. Substitutions: Under provisions of the General Requirements.

2.02 ADHESIVES

- A. Adhesive: Type recommended by insulation manufacturer for application.

2.03 ACCESSORIES

- A. Tape: Polyethylene polyester self-adhering type, mesh reinforced, 2 inch wide.

PART 3 EXECUTION

3.01 EXAMINATION

- A. Verify site conditions.
- B. Verify that substrate, adjacent materials, and insulation boards are dry and ready to receive insulation.
- C. Verify substrate surface is flat, free of honeycomb fin irregularities, materials or substances that may impede adhesive bond.

3.02 PROTECTION OF FINISHED WORK

- A. Protect finished Work.
- B. Do not permit Work to be damaged prior to covering insulation.

3.05 SCHEDULE

- A. Perimeter Insulation - Slab on grade: Styrofoam brand insulation, 2 inch thick, (R-10.) 2'-0"min. vertical, reference drawings.

END OF SECTION 07212

SECTION 07213

BATT & BLOWN-IN INSULATION

PART 1 GENERAL

1.01 SECTION INCLUDES

- A. Faced Batt insulation at exterior stud walls.
- B. Blown-in insulation at the Attic
- C. Batt insulation for filling perimeter window and door shim spaces, crevices in exterior wall and roof.
- D. Non-Faced Sound batt insulation at interior walls, floors
- E. Vapor retarder.

1.02 REFERENCES

- A. ASTM C665 - Mineral Fiber Blanket Thermal Insulation for Light Frame Construction and Manufactured Housing.
- B. ASTM E84 - Test Method for Surface Burning Characteristics of Building Materials.

1.03 SYSTEM DESCRIPTION

- A. Materials of This Section: Provide continuity of thermal barrier at building enclosure with thermal insulating materials in attic and walls.. Overlap insulations to ensure complete thermal envelope at all exterior surfaces.

1.04 COORDINATION

- A. Coordinate the work with all related Sections for installation of vapor retarder and other forms of insulation.

PART 2 PRODUCTS

2.01 MANUFACTURERS - INSULATION MATERIALS

- A. OWENS-CORNING FIBERGLASS Product - thermal batt insulation.
- B. Substitutions: Under provisions of the General Requirements.
- C. **Concealed insulation shall have a flame spread of 25 or less, and a smoke developed rating not to exceed 450, IBC 2021, 720.2**

2.02 MATERIALS

- A. Batt Insulation, Exterior Walls: ASTM C665; preformed glass fiber batts; loose laid and taped, conforming to the following:
 - 1. Thermal Resistance: **R-20 Min. Batt, Kraft-faced**, reference drawings. **IECC 2021, Energy Requirements**
 - 2. Batt Size: 5-1/2"
 - 3. Facing: **Faced**
- B. Blown Insulation, Attic: ASTM C739; Cellulose Fiber or Fiberglass type.
 - 1. Thermal Resistance: **R-49 Min.**
 - 2. Bulk for pneumatic placement
- C. Sound Batt Insulation, Interior Walls/Floors:
 - 1. Thermal Resistance: **R-11 min.**
 - 1. Batt size: 5-1/2" & 3-1/2".
 - 2. Facing: Unfaced.
- D. Tape: Self-adhering type as recommended by the manufacturer, mesh reinforced, 2 inches wide.

PART 3 EXECUTION

3.01 EXAMINATION

- A. Verify site conditions.
- B. Verify that substrate, adjacent materials, and insulation are dry and ready to be installed.

3.02 INSTALLATION

- A. Install insulation and vapor retarder in accordance with manufacturer's instructions.
- B. Trim insulation neatly to fit spaces. Insulate miscellaneous gaps and voids.
- C. Fit insulation tight in spaces and tight to exterior side of mechanical and electrical services within the plane of insulation.
- D. Install with applied vapor retarder membrane facing warm side of building spaces. Lap ends and side flanges of membrane, caulk, or tape.
- E. Tape seal butt ends, lapped flanges, and tears or cuts in membrane.
- F. Place loose-fill insulation into spaces and onto surfaces as shown, either by pouring or by machine blowing to comply with ASTM C 1015. Level horizontal applications to uniform thickness as indicated, lightly settle to uniform density, but do not compact excessively.
 - 1. For cellulosic loose-fill insulation, comply with the Cellulose Insulation Manufacturers Association's Special Report #3, "Standard Practice for Installing Cellulose Insulation."

END OF SECTION 07213

SECTION 072500

WEATHER BARRIERS DuPont™ Tyvek® CommercialWrap® D

PART 1 - GENERAL

1.1 SECTION INCLUDES

- A. Weather barrier membrane (DuPont™ Tyvek® CommercialWrap® D)
- B. Seam Tape (DuPont™ Tyvek® Tape)
- C. Flashing (DuPont™ FlexWrap™, DuPont™ FlexWrap™ NF, DuPont™ StraightFlash™, DuPont™ StraightFlash™ VF, and DuPont™ Thru-Wall Flashing)
- D. Fasteners

1.2 REFERENCES

- A. ASTM International
 - 1. ASTM C 920; Standard Specification for Elastomeric Joint Sealants
 - 2. ASTM C 1193; Standard Guide for Use of Joint Sealants
 - 3. ASTM D 882; Test Method for Tensile Properties of Thin Plastic Sheeting
 - 4. ASTM D 1117; Standard Guide for Evaluating Non-woven Fabrics
 - 5. ASTM E 84; Test Method for Surface Burning Characteristics of Building Materials
 - 6. ASTM E 96; Test Method for Water Vapor Transmission of Materials
 - 7. ASTM E 1677; Specification for Air Retarder Material or System for Framed Building Walls
 - 8. ASTM E2178; Test Method for Air Permeance of Building Materials
 - 9. ASTM E2357; Standard Test Method for Determining Air Leakage of Air Barrier Assemblies
- B. AATCC – American Association of Textile Chemists & Colorists
 - 1. Test Method 127 Water Resistance: Hydrostatic Pressure Test
- C. TAPPI
 - 1. Test Method T-410; Grams of Paper and Paperboard (Weight per Unit Area)
 - 2. Test Method T-460; Air Resistance of Paper (Gurley Hill Method)

1.3 QUALITY ASSURANCE

- A. Qualifications
 - 1. Installer shall have experience with installation of DuPont™ Tyvek® weather barrier assemblies under similar conditions.
 - 2. Installation shall be in accordance with weather barrier manufacturer's installation guidelines and recommendations.
 - 3. Source Limitations: Provide weather barrier and accessory materials produced by single manufacturer.

1.4 DELIVERY, STORAGE AND HANDLING

- A. Deliver weather barrier materials and components in manufacturer's original, unopened, undamaged containers with identification labels intact.
- B. Store weather barrier materials as recommended by weather barrier manufacturer.

1.5 SCHEDULING

- A. Review requirements for sequencing of installation of weather barrier assembly with installation of windows, doors, louvers, and flashings to provide a weather-tight barrier assembly.

PART 2 - PRODUCTS

2.1 MANUFACTURER

- A. DuPont; 4417 Lancaster Pike, Chestnut Run Plaza 728, Wilmington, DE 19805; 1-800-44-TYVEK (8-9835); <http://www.construction.tyvek.com>

2.2 MATERIALS

- A. Basis of Design: spunbonded polyolefin, non-woven, non-perforated, weather barrier is based upon DuPont™ Tyvek® CommercialWrap® D and related assembly components.
- B. Performance Characteristics:
 - 1. Air Penetration: 0.001 cfm/ft² at 75 Pa when tested in accordance with ASTM E2178. Type 1 when tested in accordance with ASTM E 1677. ≤0.04 cfm/ft @ 75 Pa when tested in accordance with ASTM E2357.
 - 2. Water Vapor Transmission: 30 perms, when tested in accordance with ASTM E 96, Method B.
 - 3. Water Penetration Resistance: 235 cm when tested in accordance with AATCC Test Method 127.
 - 4. Basis Weight: 2.4 oz/yd², when tested in accordance with TAPPI Test Method T-410.
 - 5. Air Infiltration Resistance: Air infiltration at >750 seconds, when tested in accordance with TAPPI Test Method T-460.
 - 6. Tensile Strength: 33/41 lbs/in., when tested in accordance with ASTM D 822, Method A.
 - 7. Surface Burning Characteristics: Class A, when tested in accordance with ASTM E 84. Flame Spread: 15, Smoke Developed: 25.

2.3 ACCESSORIES

- A. Seam Tape: 3" DuPont™ Tyvek® Tape as distributed by DuPont.
- B. Fasteners:
 - 1. DuPont™ Tyvek® Wrap Caps: #4 nails with large 1-inch plastic cap fasteners or 1-inch minimum plastic cap staple with leg length sufficient to achieve a minimum penetration of 5/8-inch into the wood stud.
 - 2. Products:
 - a. DuPont™ Commercial Sealant.
 - b. DuPont™ Residential Sealant
 - c. Sealants recommended by the weather barrier manufacturer.
- C. Adhesives:
 - 1. Provide adhesive recommended by weather barrier manufacturer.
 - 2. Products:
 - a. Liquid Nails® LN-109
 - b. Denso Butyl Liquid
 - c. 3M High Strength 90
 - d. Adhesives recommend by the weather barrier manufacturer.
- D. Primers:
 - 1. Provide flashing manufacturer recommended primer to assist in adhesion between substrate and flashing.
 - 2. Products:
 - a. 3M High Strength 90
 - b. Denso Butyl Spray
 - c. Primers recommended by the flashing manufacturer
- E. Flashing
 - 1. DuPont™ FlexWrap™: Flexible membrane flashing materials for window openings and penetrations.
 - 2. DuPont™ FlexWrap™ NF: Flexible membrane flashing materials for window openings and penetrations.
 - 3. DuPont™ StraightFlash™: Straight flashing membrane materials for flashing windows and doors and sealing penetrations such as masonry ties, etc.

4. DuPont™ StraightFlash™ VF: Dual-sided flashing membrane materials for brick mold and non-flanged windows and doors.
5. DuPont™ Thru-Wall Surface Adhered Membrane with Integrated Drip Edge: Thru-Wall flashing membrane materials for flashing at changes in direction or elevation (shelf angles, foundations, etc.) and at transitions between different assembly materials.
6. Preformed Inside and Outside Corners and End Dams as distributed by DuPont: Preformed three-dimensional shapes to complete the flashing system used in conjunction with DuPont™ Thru-Wall Flashing.

PART 3 - EXECUTION

3.1 EXAMINATION

- A. Verify substrate and surface conditions are in accordance with weather barrier manufacturer recommended tolerances prior to installation of weather barrier and accessories.

3.2 INSTALLATION - WEATHER BARRIER

- A. Install weather barrier over exterior face of exterior wall substrate in accordance with manufacturer recommendations
- B. Install weather barrier prior to installation of windows and doors.
- C. Start weather barrier installation at a building corner, leaving 6-12 inches of weather barrier extended beyond corner to overlap.
- D. Install weather barrier in a horizontal manner starting at the lower portion of the wall surface with subsequent layers installed in a shingling manner to overlap lower layers. Maintain weather barrier plumb and level
- E. Sill Plate Interface: Extend lower edge of weather barrier over sill plate interface 3-6 inches. Secure to foundation with elastomeric sealant as recommended by weather barrier manufacturer.
- F. Window and Door Openings: Extend weather barrier completely over openings.
- G. Overlap weather barrier
 1. Exterior corners: minimum 12 inches.
 2. Seams: minimum 6 inches.
- H. Weather Barrier Attachment: Attach weather barrier to studs through exterior sheathing. Secure using weather barrier manufacturer recommend fasteners, space 6 -18 inches vertically on center along stud line, and 24 inch on center, maximum horizontally.
- I. Apply 4 inch by 7 inch piece of DuPont™ StraightFlash™ or weather barrier manufacturer approved alternate to weather barrier membrane prior to the installation cladding anchors.

3.3 SEAMING

- A. Seal seams of weather barrier with seam tape at all vertical and horizontal overlapping seams.
- B. Seal any tears or cuts as recommended by weather barrier manufacturer.

3.4 OPENING PREPARATION (for use with non-flanged windows – all cladding types)

- A. Flush cut weather barrier at edge of sheathing around full perimeter of opening.
- B. Cut a head flap at 45-degree angle in the weather barrier at window head to expose 8 inches of sheathing. Temporarily secure weather barrier flap away from sheathing with tape.

3.5 FLASHING (for use with non-flanged windows – all cladding types)

- A. Cut [7-inch] [9-inch] wide DuPont™ FlexWrap™ or DuPont™ FlexWrap™ NF a minimum of 12 inches longer than width of sill rough opening.
- B. Cover horizontal sill by aligning DuPont™ FlexWrap™ or DuPont™ FlexWrap™ NF edge with inside edge of sill. Adhere to rough opening across sill and up jambs a minimum of 6 inches. Secure flashing tightly into corners by working in along the sill before adhering up the jambs.
- C. Fan DuPont™ FlexWrap™ at bottom corners onto face of wall. Firmly press in place. Mechanically fasten fanned edges. Mechanically fastening DuPont™ FlexWrap™ NF is not required.

- D. Apply 9-inch wide strips of DuPont™ StraightFlash™ at jambs. Align flashing with interior edge of jamb framing. Start StraightFlash™ at head of opening and lap sill flashing down to the sill.
- E. Spray-apply primer to top 6 inches of jambs and exposed sheathing.
- F. Install DuPont™ FlexWrap™ or DuPont™ FlexWrap™ NF at opening head using same installation procedures used at sill. Overlap jamb flashing a minimum of 2 inches.
- G. Coordinate flashing with window installation.
- H. On exterior, install backer-rod in joint between window frame and flashed rough framing. Apply sealant at jambs and head, leaving sill unsealed. Apply sealants in accordance with sealant manufacturer's instructions and ASTM C 1193.
- I. Position weather barrier head flap across head flashing. Adhere using 4-inch wide DuPont™ StraightFlash™ over the 45-degree seams.
- J. Tape top of window in accordance with manufacturer recommendations.
- K. On interior, install backer rod in joint, between frame of window and flashed rough framing. Apply sealant around entire window to create air seal. Apply sealant in accordance with sealant manufacturer's instructions and ASTM C 1193.

3.6 OPENING PREPARATION (for use with flanged windows)

- A. Cut weather barrier in an “I-cut” pattern. A modified “I-cut” is also acceptable
 1. Cut weather barrier horizontally along the bottom and top of window opening.
 2. From top center of the window opening, cut weather barrier vertically down to the sill.
 3. Fold side and bottom weather barrier flaps into window opening and fasten.
- B. Cut a head flap at 45-degree angle in the weather barrier at window head to expose 8 inches of sheathing. Temporarily secure weather barrier flap away from sheathing with tape.

3.7 FLASHING (for use with flanged windows)

- A. Cut [7-inch] [9-inch] wide DuPont™ FlexWrap™ or DuPont™ FlexWrap™ NF a minimum of 12 inches longer than width of sill rough opening.
- B. Cover horizontal sill by aligning DuPont™ FlexWrap™ or DuPont™ FlexWrap™ NF edge with inside edge of sill. Adhere to rough opening across sill and up jambs a minimum of 6 inches. Secure flashing tightly into corners by working in along the sill before adhering up the jambs.
- C. Fan DuPont™ FlexWrap™ at bottom corners onto face of wall. Firmly press in place. Mechanically fasten fanned edges. Mechanically fastening is not required for DuPont™ FlexWrap™ NF.
- D. On exterior, apply continuous bead of sealant to wall or backside of window mounting flange across jambs and head. Do not apply sealant across sill.
- E. Install window according to manufacturer's instructions.
- F. Apply 4-inch wide strips of DuPont™ StraightFlash™ at jambs overlapping entire mounting flange. Extend jamb flashing 1-inch above top of rough opening and below bottom edge of sill flashing.
- G. Apply 4-inch wide strip of DuPont™ StraightFlash™ as head flashing overlapping the mounting flange. Head flashing should extend beyond outside edges of both jamb flashings.
- H. Position weather barrier head flap across head flashing. Adhere using 4-inch wide DuPont™ StraightFlash™ over the 45-degree seams.
- I. Tape head flap in accordance with manufacturer recommendations.
- J. On interior, install backer rod in joint between frame of window and flashed rough framing. Apply sealant around entire window to create air seal. Apply sealant in accordance with sealant manufacturer's instructions and ASTM C 1193.

3.8 THRU-WALL FLASHING INSTALLATION

- A. Apply primer per manufacturer's written instructions.
- B. Install preformed corners and end dams bedded in sealant in appropriate locations along wall.
- C. Starting at a corner, remove release sheet and apply membrane to primed surfaces in lengths of 8 to 10 feet.
- D. Extend membrane through wall and leave ¼ inch minimum exposed to form drip edge.
- E. Roll flashing into place. Ensure continuous and direct contact with substrate.
- F. Lap ends and overlap preformed corners 4 inches minimum. Seal all laps with sealant.

- G. Trim exterior edge of membrane 1-inch and secure metal drip edge per manufacturer's written instructions.
 - H. Terminate membrane on vertical wall. [Terminate into reglet, counterflashing or with termination bar.]
 - I. Apply sealant bead at each termination.
- 3.9 THRU-WALL FLASHING / WEATHER BARRIER INTERFACE AT BASE OF WALL
- A. Overlap thru-wall flashing with weather barrier by 6-inches.
 - B. Mechanically fasten bottom of weather barrier through top of thru-wall flashing.
 - C. Seal vertical and horizontal seams with tape or sealing membrane.
- 3.10 THRU-WALL FLASHING / WEATHER BARRIER INTERFACE AT SHELF ANGLE
- A. Seal weather barrier to bottom of shelf angle with sealing membrane.
 - B. Apply thru-wall flashing to top of shelf angle. Overlap thru-wall flashing with weather barrier by 6-inches.
 - C. Seal bottom of weather barrier to thru-wall flashing with tape or sealing membrane.
- 3.11 THRU-WALL FLASHING / WEATHER BARRIER INTERFACE AT WINDOW HEAD
- A. Cut flap in weather barrier at window head.
 - B. Prime exposed sheathing.
 - C. Install lintel as required. Verify end dams extend 4 inches minimum beyond opening.
 - D. Install end dams bedded in sealant.
 - E. Adhere 2 inches minimum thru-wall flashing to wall sheathing. Overlap lintel with thru-wall flashing and extend ¼ inch minimum beyond outside edge of lintel to form drip edge.
 - F. Apply sealant along thru-wall flashing edges.
 - G. Fold weather barrier flap back into place and tape bottom edge to thru-wall flashing.
 - H. Tape diagonal cuts of weather barrier.
 - I. Secure weather barrier flap with fasteners.
- 3.12 PROTECTION
- A. Protect installed weather barrier from damage.

END OF SECTION 072500

SECTION 073012

ROOFING UNDERLAYMENT, EXTENDED HIGH-TEMPERATURE

GRACE Ultra™

PART 1 GENERAL

1.1 SUMMARY

- A. This Section specifies a self-adhering sheet membrane used as underlayment for sloped roofs.
 - 1. High temperature application, 300F resistance, extended period, Grace Ultra™.
- B. Related Sections: Refer to the following specification sections for coordination:
 - 1. Section 061000 - Rough Carpentry.
 - 2. Section 073113 - Asphalt Shingles.
 - 3. Section 073116 - Metal Shingles.
 - 4. Section 073119 - Mineral-Fiber Cement Shingles.
 - 5. Section 073126 - Slate Shingles.
 - 6. Section 073129 - Wood Shingles and Shakes.
 - 7. Section 073200 - Roof Tiles.
 - 8. Section 076100 - Sheet Metal Roofing.
- C. Referenced Standards: Comply with the requirements of the following standards published by ASTM International to the extent referenced in this section.
 - 1. ASTM D412 - Standard Test Methods for Vulcanized Rubber and Thermoplastic Elastomers - Tension.
 - 2. ASTM D461 - Standard Test Methods for Felt.
 - 3. ASTM D 903 - Standard Test Method for Peel or Stripping Strength of Adhesive Bonds.
 - 4. ASTM D1970 - Standard Specification for Self-Adhering Polymer Modified Bituminous Sheet Materials Used as Steep Roofing Underlayment for Ice Dam Protection.
 - 5. ASTM D3767 - Standard Practice for Rubber—Measurement of Dimensions.
 - 6. ASTM E96 - Standard Test Methods for Water Vapor Transmission of Materials.
 - 7. ASTM G90 – EMMAqua test.

1.2 SUBMITTALS

- A. Product Data: Submit manufacturer's product data and installation instructions.

1.3 QUALITY ASSURANCE

- A. Regulatory Requirements: Comply with requirements of authorities having jurisdiction and applicable codes at the location of the project.
- B. Manufacturer: Minimum 10 years experience producing roofing underlayment.
- C. Installer: Minimum 2 years experience with installation of similar underlayment.

1.4 DELIVERY, STORAGE, AND HANDLING

- A. Deliver materials and products in unopened factory labeled packages. Protect from damage.
- B. Cover materials and store in dry condition between temperatures of 40 and 90 degrees F (5 and 32 degrees C). Use within one year of date of manufacture. Do not store at elevated temperatures as that will reduce the shelf life of the product.

PART 2 - PRODUCTS

2.1 MANUFACTURER

- A. Manufacturer: GCP Applied Technologies, Inc, 62 Whittemore Avenue, Cambridge, MA 02140, Toll Free 866-333-3726, www.gcpat.com.

2.2 MATERIALS

- A. Self-Adhering Sheet Membrane Roof Underlayment: Provide Grace Ultra by GCP Applied Technologies, Inc with the following characteristics:

1. Material: Cold applied, self-adhering membrane composed of a high strength polyethylene film coated on one side with a layer of butyl rubber adhesive and interwound with a disposable release sheet. An embossed, slip resistant surface is provided on the polyethylene.
2. Color: Gray-black.
3. Membrane Thickness: 30 mil (0.76 mm) ASTM D3767 method A.
4. Tensile strength, Membrane: 250 psi (1720 kN/m²) ASTM D412 (Die C modified).
5. Elongation, Membrane: 250% ASTM D412 (Die C modified).
6. Low Temperature Flexibility: Unaffected @ -20°F (-29°C) ASTM D1970.
7. Adhesion to Plywood: 3.0 lbs/in width (525 N/m) ASTM D903.
8. Permeance (max): 0.05 Perms (2.9 ng/m²s Pa) ASTM E96.
9. Material Weight Installed (max): 0.22 lb/ft² (1.1 kg/m²) ASTM D461.
10. Service Temperature: 300 degrees F (148.8 degrees C) per ASTM D1204
11. Primer: Water-based Perm-A-Barrier WB Primer by GCP Applied Technologies, Inc.
12. Code and Standards Compliance: Grace Ultra meets the following requirements:
 - a. ICC ESR-1677 approval according to AC-48 Acceptance Criteria for Self-Adhered underlayments used as Ice Barriers
 - b. Underwriters Laboratories, Inc. R13399 Class A fire classification under fiberglass shingles and Class C under organic felt shingles.
 - c. Underwriters Laboratories, Inc. Classified Sheathing Material Fire Resistance Classification Design Numbers P225, P227, P230, P237, P259, P508, P510, P512, P514, P701, P711, P717, P722, P723, P732, P734, P742, P824.

PART 3 - EXECUTION

3.1 EXAMINATION

- A. Prior to start of installation, inspect existing conditions to ensure surfaces are suitable for installation of roofing underlayment. Verify flashing has been installed. Starting work indicates installer's acceptance of existing conditions.

3.2 INSTALLATION

- A. Installation: Install roofing underlayment on all sloped surfaces including, hips, ridges, eaves, valleys, sidewalls, and chimneys. Strictly comply with manufacturer's installation instructions including but not limited to the following:
 1. Schedule installation such that underlayment is covered by roofing within the published exposure limit of the underlayment.
 2. Do not install underlayment on wet or frozen substrates.
 3. Install when surface temperature of substrate is a minimum of 40 degrees F (5 degrees C) and rising.
 4. Remove dust, dirt, loose materials, and protrusions from deck surface.
 5. Install membrane on clean, dry, continuous structural deck. Fill voids and damaged or unsupported areas prior to installation.
 6. Prime concrete and masonry surfaces using specified primer at a rate of 500-600 square feet per gallon (12-15 sqm/L). Priming is not required for other suitable clean and dry surfaces.
 7. Install membrane such that all laps shed water. Work from the low point to the high point of the roof at all times. Apply the membrane in valleys before the membrane is applied to the eaves. Following placement along the eaves, continue application of the membrane up the roof. Membrane may be installed either vertically or horizontally after the first horizontal course.
 8. Side laps minimum 3-1/2 inches (89 mm) and end laps minimum 6 inches (152 mm) following lap lines marked on underlayment.
 9. Patch penetrations and damage using manufacturer's recommended methods.

3.02 CLEANING AND PROTECTION

- A. Protection: Protect from damage during construction operations and installation of roofing materials. Promptly repair any damaged or deteriorated surfaces.

- B. Repair minor damage to eliminate all evidence of repair. Remove and replace work which cannot be satisfactorily repaired in the opinion of the Architect.
- C. Provide temporary protection to ensure work being without damage or deterioration at time of final acceptance. Remove protective film and reclean as necessary immediately before final acceptance.

END OF SECTION 073012

SECTION 07311

ASPHALT SHINGLES

PART 1 - GENERAL

1.1 RELATED DOCUMENTS

- A. Drawings and general provisions of the Contract, including General and Supplementary Conditions and Division 1 Specification Sections, apply to this Section.

1.2 SUMMARY

- A. This Section includes the following:
 1. Asphalt shingles.
 2. Self-adhering underlayment, Grace Ultra.
 3. Ridge vents.

1.3 DEFINITIONS

- A. Roofing Terminology: Refer to ASTM D 1079 and glossary of NRCA's "The NRCA Roofing and Waterproofing Manual" for definitions of terms related to roofing work in this Section.

1.4 SUBMITTALS

- A. Product Data: For each type of product indicated.
- B. Samples for Verification: For the following products, of sizes indicated, to verify color selected.
 1. Asphalt Shingle: Full-size asphalt shingle strip.
 2. Ridge and Hip Cap Shingles: Full-size ridge and hip cap asphalt shingle.
 3. Ridge Vent: 12-inch- (300-mm-) long Sample.
 4. Exposed Valley Lining: 12 inches (300 mm) square.
 5. Self-Adhering Underlayment: 12 inches (300 mm) square.
- C. Qualification Data: For Installer, including certificate signed by asphalt shingle manufacturer stating that Installer is approved, authorized, or licensed to install roofing system indicated.
- D. Product Test Reports: Based on evaluation of comprehensive tests performed by a qualified testing agency or by manufacturer and witnessed by a qualified testing agency, for asphalt shingles.
- E. Research/Evaluation Reports: For asphalt shingles.
- F. Maintenance Data: For asphalt shingles to include in maintenance manuals.
- G. Warranties: Special warranties specified in this Section.

1.5 QUALITY ASSURANCE

- A. Installer Qualifications: A firm or individual that is approved, authorized, or licensed by asphalt shingle roofing system manufacturer to install roofing system indicated.
- B. Source Limitations: Obtain ridge and hip cap shingles ridge vents, felt underlayment, and self-adhering sheet underlayment through one source from a single asphalt shingle manufacturer.
- C. Fire-Test-Response Characteristics: Provide asphalt shingle and related roofing materials with the fire-test-response characteristics indicated, as determined by testing identical products per test method below by UL or another testing and inspecting agency acceptable to authorities having jurisdiction. Identify materials with appropriate markings of applicable testing and inspecting agency.
 1. Exterior Fire-Test Exposure: Class B; ASTM E 108 or UL 790, for application and roof slopes indicated.

1.6 DELIVERY, STORAGE, AND HANDLING

- A. Store roofing materials in a dry, well-ventilated, weathertight location according to asphalt shingle manufacturer's written instructions. Store underlayment rolls on end on pallets or other raised surfaces. Do not double-stack rolls.
 1. Handle, store, and place roofing materials in a manner to avoid significant or permanent damage to roof deck or structural supporting members.
- B. Protect unused underlayment from weather, sunlight, and moisture when left overnight or when roofing work is not in progress.

1.7 PROJECT CONDITIONS

- A. Weather Limitations: Proceed with installation only when existing and forecasted weather conditions permit asphalt shingle roofing to be performed according to manufacturer's written instructions and warranty requirements.
 - 1. Install self-adhering sheet underlayment within the range of ambient and substrate temperatures recommended by manufacturer.

1.8 WARRANTY

- A. Special Project Warranty: Roofing Installer's warranty, on warranty form at end of this Section, signed by roofing Installer, covering Work of this Section, in which roofing Installer agrees to repair or replace components of asphalt shingle roofing that fail in materials or workmanship within the following warranty period:
 - 1. Installation Warranty Period: Two years from date of Substantial Completion.
 - 2. Product Warranty Period: Forty year product warranty.

1.9 EXTRA MATERIALS

- A. Furnish extra materials described below that match products installed and that are packaged with protective covering for storage and identified with labels describing contents.
 - 1. Asphalt Shingles: 100 sq. ft (9.3 sq. m) of each type, in unbroken bundles.

PART 2 - PRODUCTS

2.1 MANUFACTURERS

- A. In other Part 2 articles where titles below introduce lists, the following requirements apply to product selection:
 - 1. Available Products: Subject to compliance with requirements, products that may be incorporated into the Work include, but are not limited to, products specified.
 - 2. Products: Subject to compliance with requirements, provide one of the products specified.

2.2 GLASS-FIBER-REINFORCED ASPHALT SHINGLES

- A. Laminated-Strip Asphalt Shingles: Class A, ASTM D 3462, laminated, multi-ply overlay construction, glass-fiber reinforced, mineral-granule surfaced, and self-sealing.
- B. **As Selected and Approved by Planning Commission. See Architects selected exterior finishes**
 - 1. Butt Edge: Straight or Notched cut.
 - 2. Strip Size: Manufacturer's standard.
 - 3. Algae Resistance: Granules treated to resist algae discoloration.
 - 4. Color and Blends As selected by Architect from manufacturer's full range.
- C. Hip and Ridge Shingles: Manufacturer's standard units to match asphalt shingles.

2.3 UNDERLAYMENT MATERIALS

- A. Self-Adhering Sheet Underlayment, Grace Ultra, approved for High Altitude & Climates, ASTM D 1970, minimum of 30 mil- thick sheet; Cold applied, self-adhering membrane composed of a high strength polyethylene film coated on one side with a layer of butyl rubber adhesive and interwound with a disposable release sheet. An embossed, slip resistant surface is provided on the polyethylene. Reference Sections 073012 Roofing Underlayment.

2.4 RIDGE VENT

- A. Rigid Ridge Vent: Manufacturer's standard rigid section high-density polypropylene or other UV-stabilized plastic ridge vent with nonwoven geotextile filter strips and with external deflector baffles; approved for use in high altitude and high wind exposure, such as STEAMBOAT COLO.

2.5 ACCESSORIES

- A. Asphalt Roofing Cement: ASTM D 4586, Type II, asbestos free.
- B. Roofing Nails: ASTM F 1667; aluminum, stainless-steel, copper, or hot-dip galvanized steel wire shingle nails, minimum 0.120-inch- (3-mm-) diameter, barbed shank, sharp-pointed, with a minimum 3/8-inch- (9.5-mm-) diameter flat head and of sufficient length to penetrate 3/4 inch (19 mm) into solid wood decking or extend at least 1/8 inch (3 mm) through OSB or plywood sheathing.
 - 1. Where nails are in contact with metal flashing, use nails made from same metal as flashing.

- C. Felt Underlayment Nails: Aluminum, stainless-steel, or hot-dip galvanized steel wire with low profile capped heads or disc caps, 1-inch (25-mm) minimum diameter.

2.6 METAL FLASHING AND TRIM

- A. Sheet Metal Flashing and Trim: Comply with requirements in Division 7 Section "Sheet Metal Flashing and Trim."
 - 1. Sheet Metal: Zinc-coated (galvanized) steel or Prepainted, metallic-coated steel.
- B. Fabricate sheet metal flashing and trim to comply with recommendations in SMACNA's "Architectural Sheet Metal Manual" that apply to design, dimensions, metal, and other characteristics of item.
 - 1. Apron Flashings: Fabricate with lower flange a minimum of 4 inches (100 mm) over and 4 inches (100 mm) beyond each side of down slope asphalt shingles and 6 inches (150 mm) up the vertical surface.
 - 2. Step Flashings: Fabricate with a headlap of 2 inches (50 mm) and a minimum extension of 4 inches (100 mm) over the underlying asphalt shingle and up the vertical surface.
 - 3. Cricket Flashings: Fabricate with concealed flange extending a minimum of 18 inches (450 mm) beneath upslope asphalt shingles and 6 inches (150 mm) beyond each side of chimney, skylight, and 6 inches (150 mm) above the roof plane.
 - 4. Open Valley Flashings: Fabricate in lengths not exceeding 10 feet (3 m) with 1-inch- (25-mm-) high inverted-V profile at center of valley and equal flange widths of 12 inches (300 mm).
 - 5. Drip Edges: Fabricate in lengths not exceeding 10 feet (3 m) with 2-inch (50-mm) roof deck flange and 1-1/2-inch (38-mm) fascia flange with 3/8-inch (9.6-mm) drip at lower edge.
- C. Vent Pipe Flashings: ASTM B 749, Type L51121, at least 1/16 inch (1.6 mm) thick. Provide lead sleeve sized to slip over and turn down into pipe, soldered to skirt at slope of roof and extending at least 4 inches (100 mm) from pipe onto roof.

PART 3 - EXECUTION

3.1 EXAMINATION

- A. Examine substrates, areas, and conditions, with Installer present, for compliance with requirements for installation tolerances and other conditions affecting performance of work.
 - 1. Examine roof sheathing to verify that sheathing joints are supported by framing and blocking or metal clips and that installation is within flatness tolerances.
 - 2. Verify that substrate is sound, dry, smooth, clean, sloped for drainage, and completely anchored; and that provision has been made for flashings and penetrations through asphalt shingles.
 - 3. For the record, prepare written report, endorsed by Installer, listing conditions detrimental to performance of work.
- B. Proceed with installation only after unsatisfactory conditions have been corrected.

3.2 UNDERLAYMENT INSTALLATION

- A. Self-Adhering Sheet Underlayment: Install self-adhering sheet underlayment, wrinkle free, on roof deck. Comply with low-temperature installation restrictions of underlayment manufacturer if applicable. Install at locations indicated below, lapped in direction to shed water. Lap sides not less than 3-1/2 inches (89 mm). Lap ends not less than 6 inches (150 mm) staggered 24 inches (600 mm) between courses. Roll laps with roller. Cover underlayment within seven days.
 - 1. Prime concrete and masonry surfaces to receive self-adhering sheet underlayment.
 - 2. Eaves: Extend from edges of eaves 24 inches (600 mm) beyond interior face of exterior wall. Rakes: Extend from edges of rake 24 inches (600 mm) beyond interior face of exterior wall. Valleys: Extend from lowest to highest point 18 inches (450 mm) on each side. Hips: Extend 18 inches (450 mm) on each side. Ridges: Extend 36 inches (914 mm) on each side without obstructing continuous ridge vent slot.
 - 3. Sidewalls: Extend beyond sidewall 18 inches (450 mm) and return vertically against sidewall not less than 4 inches (100 mm).
 - 4. Dormers, Chimneys, Skylights, and other Roof-Penetrating Elements: Extend beyond penetrating element 18 inches (450 mm) and return vertically against penetrating element not less than 4 inches (100 mm).
 - 5. Roof Slope Transitions: Extend 18 inches (450 mm) on each roof slope.
- B. Metal-Flashed Open Valley Underlayment: Install Self-Adhering Sheet Underlayment centered in valley. Stagger end laps between layers at least 72 inches (1830 mm). Reference Section 073012.

3.3 METAL FLASHING INSTALLATION

- A. General: Install metal flashings and other sheet metal to comply with requirements in Division 7 Section "Sheet Metal Flashing and Trim."
 - 1. Install metal flashings according to recommendations in ARMA's "Residential Asphalt Roofing Manual" and asphalt shingle recommendations in NRCA's "The NRCA Roofing and Waterproofing Manual."
- B. Apron Flashings: Extend lower flange over and beyond each side of downslope asphalt shingles and up the vertical surface.
- C. Step Flashings: Install with a head lap of 2 inches (50 mm) and extend over the underlying asphalt shingle and up the vertical surface. Fasten to roof deck only.
- D. Cricket or Backer Flashings: Install against the roof-penetrating element extending concealed flange beneath upslope asphalt shingles and beyond each side.
- E. Open Valley Flashings: Install centrally in valleys, lapping ends at least 8 inches (200 mm) in direction to shed water. Fasten upper end of each length to roof deck beneath overlap.
 - 1. Secure hemmed flange edges into metal cleats spaced 12 inches apart and fastened to roof deck.
 - 2. Adhere 9-inch- (225-mm-) wide strip of self-adhering sheet to metal flanges and to self-adhering sheet underlayment.
- F. Rake Drip Edges: Install rake drip edge flashings over underlayment and fasten to roof deck.
- G. Eave Drip Edges: Install eave drip edge flashings below underlayment and fasten to roof sheathing.
- H. Pipe Flashings: Form flashing around pipe penetrations and asphalt shingles. Fasten and seal to asphalt shingles as recommended by manufacturer.

3.4 ASPHALT SHINGLE INSTALLATION

- A. Install asphalt shingles according to manufacturer's written instructions, recommendations in ARMA's "Residential Asphalt Roofing Manual," and asphalt shingle recommendations in NRCA's "The NRCA Roofing and Waterproofing Manual."
- B. Install starter strip along lowest roof edge, consisting of an asphalt shingle strip with tabs removed with self-sealing strip face up at roof edge.
 - 1. Extend asphalt shingles 1/2 inch (13 mm) over fascia at eaves and rakes.
 - 2. Install starter strip along rake edge.
- C. Install first and remaining courses of asphalt shingles stair-stepping diagonally across roof deck with manufacturer's recommended offset pattern at succeeding courses, maintaining uniform exposure.
- D. Install first and remaining courses of asphalt shingles stair-stepping diagonally across roof deck with manufacturer's recommended offset pattern at succeeding courses, maintaining uniform exposure.
- E. Install asphalt shingles by single-strip column or racking method, maintaining uniform exposure. Install full length first course followed by cut second course, repeating alternating pattern in succeeding courses.
- F. Fasten asphalt shingle strips with a minimum of six roofing nails located according to manufacturer's written instructions.
 - 1. Where roof slope exceeds 20:12, seal asphalt shingles with asphalt roofing cement spots.
 - 2. Where roof slope is less than 4:12, seal asphalt shingles with asphalt roofing cement spots.
 - 3. When ambient temperature during installation is below 50 deg F (10 deg C), seal asphalt shingles with asphalt roofing cement spots.
- G. Open Valleys: Cut and fit asphalt shingles at open valleys, trimming upper concealed corners of shingle strips. Maintain uniform width of exposed open valley from highest to lowest point.
 - 1. Set valley edge of asphalt shingles in a 3-inch- (75-mm-) wide bed of asphalt roofing cement.
 - 2. Do not nail asphalt shingles to metal open valley flashings.
- H. Ridge Vents: Install continuous ridge vents over asphalt shingles according to manufacturer's written instructions. Fasten with roofing nails of sufficient length to penetrate sheathing.
- I. Ridge and Hip Cap Shingles: Maintain same exposure of cap shingles as roofing shingle exposure. Lap cap shingles at ridges to shed water away from direction of prevailing winds. Fasten with roofing nails of sufficient length to penetrate sheathing.

END OF SECTION 07311

SECTION 07460

FIBER CEMENT SIDING

PART 1 - GENERAL

1.1 RELATED DOCUMENTS

- A. Drawings and general provisions of the Contract, including General and Supplementary Conditions and Division 1 Specification Sections, apply to this Section.

1.2 SUMMARY

- A. This Section includes the following:
 - 1. James Hardie Siding, James Hardie Soffits, James Hardie Trim & decorative accessories.

1.3 SUBMITTALS

- A. Product Data: For each type of product indicated.
- B. Samples for Initial Selection: For siding, soffit, and decorative accessories.

1.4 QUALITY ASSURANCE

- A. Source Limitations for Siding and Soffit: Obtain [each type, color, texture, and pattern of] siding and soffit, including related accessories, through one source from a single manufacturer.

1.5 DELIVERY, STORAGE, AND HANDLING

- A. Store materials in a dry, well-ventilated, weathertight place.

1.6 PROJECT CONDITIONS

- A. Weather Limitations: Proceed with siding installation only if substrate is completely dry and if existing and forecasted weather conditions permit siding to be installed according to manufacturer's written instructions.

1.7 SEQUENCING

- A. Coordinate installation with flashings and other adjoining construction to ensure proper sequencing.

1.8 WARRANTY

- A. Special Warranty: Manufacturer's standard form in which manufacturer agrees to repair or replace siding that does not comply with requirements or that fails within specified warranty period. Failures include, but are not limited to, cracking, deforming, fading, or otherwise deteriorating beyond normal weathering.
 - 1. Warranty Period: 5 years from date of Substantial Completion.

1.9 EXTRA MATERIALS

- A. Furnish extra materials described below that match products installed and that are packaged with protective covering for storage and identified with labels describing contents.
 - 1. Furnish full lengths of siding and trim in a quantity equal to 2 percent of amount installed.

PART 2 - PRODUCTS

2.1 MANUFACTURERS

- A. In other Part 2 articles where titles below introduce lists, the following requirements apply to product selection:
 - 1. Manufacturers: Subject to compliance with requirements, provide products by one of the manufacturers specified, and as submitted and approved equal.

2.2 CEMENT SIDING

- A. Fiber-Cement Siding: James Hardie:
 - 1. Lap siding, smooth, 9.25"
 - 2. Hardie Panel, Smooth for Reveal System, Section 07457.

2.3 SOFFIT

- 1. Fiber-Cement Soffit: Submit manufacturer information for approval

2.4 ACCESSORIES

- A. Siding Accessories: Provide starter strips, edge trim, corner cap, and other items as recommended by siding manufacturer for building configuration.
 - 1. Provide accessories made from same material as adjacent siding, unless otherwise indicated.
 - 2. Provide accessories matching color and texture of adjacent siding, unless otherwise indicated.
- B. Decorative Accessories: Provide the following types of decorative accessories as indicated and illustrated on the drawings:
 - 1. Corner posts.
 - 2. Door and window casings.
 - 3. Entrance and window head pediments.
 - 4. Shutters with louvered faces.
 - 5. Louvers.
 - 6. Fascia.
 - 7. Moldings and trim.
- C. Flashing: Provide aluminum flashing complying with Division 7 Section "Sheet Metal Flashing and Trim" at window and door heads and where indicated.
- D. Elastomeric Joint Sealant: joint sealant complying with requirements in Division 7 Section "Joint Sealants" for Use NT (nontraffic) and for Uses M, G, A, and, as applicable to joint substrates indicated, O joint substrates.
- E. Fasteners:
 - 1. For fastening to wood, use siding nails of sufficient length to penetrate a minimum of 1 inch (25 mm) into substrate.
 - 2. For fastening to metal, use ribbed bugle-head screws of sufficient length to penetrate a minimum of 1/4 inch (6 mm) or 3 screw-threads into substrate.
 - 3. For fastening aluminum, use aluminum fasteners. Where fasteners will be exposed to view, use prefinished aluminum fasteners in color to match item being fastened.
 - 4. For fastening fiber-cement siding, use hot-dip galvanized fasteners.

PART 3 - EXECUTION

3.1 EXAMINATION

- A. Examine substrates for compliance with requirements for installation tolerances and other conditions affecting performance of siding. Proceed with installation only after unsatisfactory conditions have been corrected.

3.2 PREPARATION

- A. Clean substrates of projections and substances detrimental to application.

3.3 INSTALLATION

- A. General: Comply with siding manufacturer's written installation instructions applicable to products and applications indicated unless more stringent requirements apply. Center nails in elongated nailing slots without binding siding to allow for thermal movement. Overlap joints to shed water away from direction of prevailing wind.
- B. Isolate dissimilar metals by separating with rubber gaskets or elastomeric sealant. Use rubber washers where fasteners made from dissimilar metal penetrate siding. Isolate dissimilar metals behind siding by covering with polyethylene film.

3.4 ADJUSTING AND CLEANING

- A. Remove damaged, improperly installed, or otherwise defective siding materials and replace with new materials complying with specified requirements.
- B. Clean finished surfaces according to siding manufacturer's written instructions and maintain in a clean condition during construction.

END OF SECTION 07460

SECTION 07620

SHEET METAL FLASHING AND TRIM

PART 1 GENERAL

1.01 SECTION INCLUDES

- A. Cap and sill flashings.
- B. Gutters and down spouts.
- C. Counterflashings at roof mounted equipment and vent stacks.
- D. Fascias.
- E. Miscellaneous flashings and closure pieces.

1.02 SUBMITTALS

- A. Shop Drawings: Indicate material profile, jointing pattern, jointing details, fastening methods, flashings, terminations, and installation details.

1.03 QUALITY ASSURANCE

- A. Perform work in accordance with SMACNA standard details and requirements.

1.04 QUALIFICATIONS

- A. Fabricator and Installer: Company specializing in sheet metal flashing work with three years documented experience.

1.05 DELIVERY, STORAGE, AND HANDLING

- A. Deliver, store, protect, and handle products to site under provisions of the General Requirements.
- B. Stack preformed and prefinished material to prevent twisting, bending, or abrasion, and to provide ventilation. Slope metal sheets to ensure drainage.
- C. Prevent contact with materials which may cause discoloration or staining.

PART 2 PRODUCTS

2.01 SHEET MATERIALS

- A. Pre-Coated Galvanized Steel: ASTM A446, Grade A, G90 zinc coating; 24 gage core steel, exposed flashings shall be shop prefinished with KYNAR coating of color as selected.

2.02 ACCESSORIES

- A. Fasteners: Galvanized steel with soft neoprene washers.
- B. Underlayment: ASTM D2178, No. 30 asphalt saturated roofing felt.
- C. Slip Sheet: Rosin sized building paper.
- D. Primer: Zinc chromate type.
- E. Sealant: Polyurethane type, specified in Section 07900.
- F. Bedding Compound: Rubber-asphalt type.
- G. Plastic Cement: ASTM D4586, Type II.
- H. Reglets: Recessed type, galvanized steel; face and ends covered with plastic tape.
- I. Gutter and Downspout Anchorage Devices: SMACNA requirements. Type recommended by fabricator.

2.03 COMPONENTS

- A. Gutters: Size and shape per drawings.
- B. Downspouts: Rectangular profile.
- C. Accessories: Profiled to suit gutters and downspouts.
- D. Downspout Boots: Flexible plastic or metal.

2.04 FABRICATION

- A. Form sections true to shape, accurate in size, square, and free from distortion or defects.
- B. Fabricate cleats of metal, same material as sheet, interlockable with sheet.
- C. Form pieces in longest possible lengths. Hem exposed edges on underside 1/2 inch; miter and seam corners.
- D. Form material with flat lock seams.

- E. Fabricate corners from one piece with minimum 18 inch long legs; seam and/or solder for rigidity, seal with sealant.
- F. Fabricate vertical faces with bottom edge formed outward 1/4 inch and hemmed to form drip.
- G. Fabricate flashings to allow toe to extend 2 inches over roofing. Return and brake edges.

2.05 FINISH

- A. Exposed metal shall pre-finished with Kynar finish color to be selected.

PART 3 EXECUTION

3.01 EXAMINATION

- A. Verify roof openings, curbs, pipes, sleeves, ducts, or vents through roof are solidly set, reglets in place, and nailing strips located.
- B. Verify roofing termination and base flashings are in place, sealed, and secure.

3.02 PREPARATION

- A. Install starter and edge strips, and cleats before starting installation.
- B. Install surface mounted reglets true to lines and levels. Seal top of reglets with sealant.

3.03 INSTALLATION

- A. Conform to drawing details included in the SMACNA manual unless otherwise indicated on the drawings.
- B. Insert flashings into reglets to form tight fit. Secure in place with lead wedges. Pack remaining spaces with lead wool. Seal flashings into reglets with sealant.
- C. Apply plastic cement compound between metal flashings and felt flashings.
- D. Fit flashings tight in place. Make corners square, surfaces true and straight in planes, and lines accurate to profiles.
- E. Seal metal joints watertight. Secure gutters and downspouts in place using fasteners. Set splash pans under downspouts. Seal metal joints watertight.

END OF SECTION 07620

SECTION 07900

JOINT SEALERS

PART 1 GENERAL

- 1.01 SECTION INCLUDES
- A. Preparing substrate surfaces.
 - B. Sealant and joint backing.
- 1.02 QUALITY ASSURANCE
- A. Perform work in accordance with sealant manufacturer's requirements for preparation of surfaces and material installation instructions.
 - B. Perform acoustical sealant application work in accordance with ASTM C919.
- 1.03 QUALIFICATIONS
- A. Manufacturer: Company specializing in manufacturing the Products specified in this section with minimum three years documented experience.
 - B. Applicator: Company specializing in performing the work of this section with minimum years documented experience.
- 1.04 WARRANTY
- A. Provide five year warranty.
 - B. Warranty: Include coverage for installed sealants and accessories which fail to achieve air tight seal, water tight seal, and exhibit loss of adhesion or cohesion, or do not cure.

PART 2 PRODUCTS

- 2.01 SEALANTS
- A. **VOC content less than or equal to the thresholds provided by the most recent version of SCAQMD 1168 available at time of product specification for all interior adhesives and sealants.**
 - B. Acrylic Latex (Interior Minor Movement): ASTM C920, Single component, non-staining, non-bleeding, non-sagging; white color paintable; manufactured by Pecora AC 20 + silicone.
 - C. Butyl Sealant (Interior Minor Movement): ASTM C920 single component, solvent release, non-skinning, non-sagging, white, paintable, manufactured by Pecora BC 158.
 - D. Silicone Sealant (Exterior, Interior Major Movement, and Water Resistant Areas): Single component, solvent curing, non-sagging, non-staining, fungus resistant, non-bleeding; color as selected or to match adjacent materials; manufactured by Pecora 895 silicone.
 - E. Bituminous Based (Paving): Single component, asphalt compound, elongation capability of 0 to 2 percent of joint width.
- 2.02 ACCESSORIES
- A. Primer: Non-staining type, recommended by sealant manufacturer to suit application.
 - B. Joint Cleaner: Non-corrosive and non-staining type, recommended by sealant manufacturer; compatible with joint forming materials.
 - C. Joint Backing: ASTM D1056; round, closed or open cell polyethylene foam rod; oversized 30 to 50 percent larger than joint width.
 - D. Bond Breaker: Pressure sensitive tape recommended by sealant manufacturer to suit application.

PART 3 EXECUTION

- 3.01 EXAMINATION
- A. Verify that substrate surfaces and joint openings are ready to receive work.
 - B. Verify that joint backing and release tapes are compatible with sealant.
- 3.02 PREPARATION
- A. Remove loose materials and foreign matter which might impair adhesion of sealant.
 - B. Clean and prime joints in accordance with manufacturer's instructions.
 - C. Perform preparation in accordance with manufacturer's instructions.
 - D. Protect elements surrounding the work of this section from damage or disfiguration.

3.03 INSTALLATION

- A. Install sealant in accordance with manufacturer's instructions.
- B. Measure joint dimensions and size materials to achieve required 2:1 width/depth ratios.
- C. Install joint backing to achieve a neck dimension no greater than 1/3 of the joint width.
- D. Install bond breaker where joint backing is not used.
- E. Install sealant free of air pockets, foreign embedded matter, ridges, and sags.
- F. Apply sealant within recommended application temperature ranges. Consult manufacturer when sealant cannot be applied within these temperature ranges.

3.04 SCHEDULE

- A. Interior: Caulk around all frames, windows, doors, openings, trim, etc., as required to seal or fill gaps, cracks, to make material transitions watertight and/or visually tight and finished.
- B. Exterior: Caulk around all frames, windows, doors, openings, trim, material transitions etc., as required to seal or fill gaps, cracks, to make material transitions watertight and/or visually tight finished.
- C. Paving: Caulk as required to seal or fill gaps, expansion joints, and cracks to make transitions watertight and/or visually tight.

END OF SECTION 07900

SECTION 08111

STANDARD STEEL DOORS AND FRAMES

PART 1 GENERAL

1.01 SECTION INCLUDES

- A. Non-rated, fire rated, and thermally insulated Masonite HD Wood Edge panel doors with steel facing and metal frames.

1.02 REFERENCES

- A. ANSI A117.1 - Specifications for Making Buildings and Facilities Accessible to and Usable by Physically Handicapped People.
- B. NFPA 80 - Fire Doors and Windows.
- C. NFPA 252 - Fire Tests for Door Assemblies.
- D. UL 10B - Fire Tests of Door Assemblies.

1.03 DELIVERY, STORAGE, AND HANDLING

- A. Deliver, store, protect, and handle products to site.
- B. Accept doors and frames on site in manufacturer's packaging. Inspect for damage.

1.04 FIELD MEASUREMENTS

- A. Verify that field measurements are as indicated on shop drawings.

PART 2 PRODUCTS

2.01 DOOR MANUFACTURERS

- A. Masonite Int. Corp
- B. Substitutions: Under provisions of the General Requirements.

2.02 DOORS

- A. Exterior Insulated Doors Non-thermally Broken: SDI-100 Grade III. Thermo-pane insulated windows where indicated.
- B. Interior Doors (Non-rated and Fire Rated): SDI-100 Grade III.

2.03 DOOR CONSTRUCTION

- A. Face: Galvanized Steel facing, .0215" min. with protective chemical coatings and primer.
- B. Core: Polyurethane or styrene foam.
- C. Thermal Insulated Door. Total insulation R value of 7.7, measured in accordance with ASTM C236.

2.04 FRAMES

- A. Exterior Frames: 16 gage thick material, base metal thickness.

2.05 ACCESSORIES

- A. Removable Stops: Rolled steel channel shape, mitered corners; prepared for countersink style screws.
- B. Primer: Zinc chromate type.
- C. Silencers: Resilient rubber, fitted into drilled hole.

2.06 FABRICATION

- A. Fabricate doors with hardware reinforcement welded in place.
- B. Attach fire rated label to each door unit.
- C. Close top and bottom edge of exterior doors with flush end closure. Seal joints watertight.
- D. Configure exterior doors with special profile to receive recessed weatherstripping.
- F. Fabricate frames as welded unit.
- G. Transom Bars for Glazed Lights: Fixed type, of same profiles as jamb and head.
- H. Prepare frame for silencers. Provide three single silencers for single doors and mullions of double doors on strike side. Provide two single silencers on frame head at double doors without mullions.
- L. Configure exterior frames with special profile to receive recessed weathersripping.
- M. Fabricate frames to suit masonry wall coursing with 4 or 2 inch head member.

2.07 FINISH

- A. Steel Sheet: Galvanized and chemically coated and primed.
- B. Primer: Baked.
- C. Coat inside of frame profile with bituminous coating to a thickness of 1/16 inch.

PART 3 EXECUTION

3.01 EXAMINATION

- A. Verify that opening sizes and tolerances are acceptable.

3.02 INSTALLATION

- A. Install doors and frames in accordance with ANSI/SDI-100 and DHI.
- B. Coordinate installation of glass and glazing.
- C. Install door louvers, plumb, and level.
- D. Coordinate installation of doors and frames with installation of frames and hardware.
- E. Coordinate with masonry and wallboard wall construction for anchor placement.
- F. Install roll-formed steel reinforcement channels between two abutting frames. Anchor to structure and floor.

3.03 ERECTION TOLERANCES

- A. Maximum Diagonal Distortion: 1/16 inch measured with straight edge, corner to corner.

3.04 ADJUSTING

- A. Adjust door for smooth and balanced door movement.

END OF SECTION 08111

SECTION 08211

PANEL MASONITE DOORS

PART 1 GENERAL

- 1.01 SECTION INCLUDES
- A. Masonite Panel doors; Panel Masonite doors as indicated on the drawings; fire rated and non-rated.
- 1.03 QUALIFICATIONS
- A. Manufacturer: Company specializing in manufacturing the Products specified in this section with minimum three years documented experience.
- 1.04 DELIVERY, STORAGE, AND HANDLING
- A. Deliver, store, protect, and handle products to site
 - B. Accept doors on site in manufacturer's packaging. Inspect for damage. Do not store in damp or wet areas; or in areas where sunlight might bleach veneer. Seal top and bottom edges if stored more than one week. Break seal on-site to permit ventilation.
- 1.05 FIELD MEASUREMENTS
- A. Verify that field measurements are as indicated on shop drawings.
- 1.06 COORDINATION
- A. Coordinate the work with door opening construction, door frame and door hardware installation.
- 1.07 WARRANTY
- A. Provide warranty to the following term:
 - 1. Interior Doors: 1 year
 - B. Include coverage for delamination of veneer, warping beyond specified installation tolerances, defective materials, telegraphing core construction.

PART 2 PRODUCTS

- 2.01 MANUFACTURERS
- A. Masonite Int Corp
 - B. Substitutions: Under provisions of the General Requirements.
- 2.02 DOOR TYPES
- A. Panel Interior Doors: 1-3/4 inches thick
- 2.03 DOOR CONSTRUCTION
- A. Core (Solid, Non-Rated).
 - B. Core (Solid, Fire Rated).
- 2.04 ACCESSORIES
- A. Glazing Stops: Masonite, of same species as door facing Masonite with metal clips for rated doors, mitered corners; prepared for countersink style screws.
- 2.05 FABRICATION
- A. Fabricate non-rated doors in accordance with Standard requirements.
 - B. Fabricate fire rated doors in accordance with Standards and to UL requirements. Attach fire rating label to door.
 - C. Provide lock blocks at lock edge and top of door for closer hardware reinforcement.
 - D. Fit door edge trim to edge of stiles after applying veneer facing.
 - E. Bond edge banding to cores.
 - F. Factory machine doors for finish hardware in accordance with hardware requirements and dimensions. Do not machine for surface hardware. Provide solid blocking for through bolted hardware.
 - G. Factory pre-fit doors for frame opening dimensions identified on shop drawings.
 - H. Cut and configure exterior door edge to receive recessed weather stripping devices.

PART 3 EXECUTION

3.01 EXAMINATION

- A. Verify that opening sizes and tolerances are acceptable.
- B. Do not install doors in frame openings that are not plumb or are out-of-tolerance for size or alignment.

3.02 INSTALLATION

- A. Install fire rated and non-rated doors in accordance with Standards requirements.
- B. Trim non-rated door width by cutting equally on both jamb edges.
- C. Trim door height by cutting bottom edges to a maximum of 3/4 inch (19 mm). Trim fire door height at bottom edge only, in accordance with fire rating requirements.
- D. Pilot drill screw and bolt holes. Use threaded through bolts for half surface hinges.
- E. Machine cut for hardware. Core for handsets and cylinders.
- F. Coordinate installation of glass and glazing.

3.03 INSTALLATION TOLERANCES

- A. Maximum Diagonal Distortion (Warp): 1/8 inch measured with straight edge or taught string, corner to corner, over an imaginary 36 x 84 inch surface area.
- B. Maximum Vertical Distortion (Bow): 1/8 inch measured with straight edge or taught string, top to bottom, over an imaginary 36 x 84 inch surface area.
- C. Maximum Width Distortion (Cup): 1/8 inch measured with straight edge or taught string, edge to edge, over an imaginary 36 x 84 inch surface area.

3.04 ADJUSTING

- A. Adjust door for smooth and balanced door movement.

END OF SECTION 08211

SECTION 085400

COMPOSITE WINDOWS

PART 1 - GENERAL

1.1 RELATED DOCUMENTS

- A. Drawings and general provisions of the Contract, including General and Supplementary Conditions and Division 01 Specification Sections, apply to this Section.

1.2 SUMMARY

- A. This Section includes fixed and operable composite-framed windows.

1.3 PERFORMANCE REQUIREMENTS

- A. General: Provide composite windows capable of complying with performance requirements indicated, based on testing manufacturer's windows that are representative of those specified, and that are of test size indicated below:
 - 1. Size required by AAMA/WDMA 101/I.S.2/NAFS
 - 2. Size indicated on Drawings.
- B. Structural Performance: Provide composite windows capable of withstanding the effects of the following loads, based on testing units representative of those indicated for Project that pass AAMA/WDMA 101/I.S.2/NAFS, Uniform Load Structural Test:
 - 1. Design Wind Loads: Determine design wind loads applicable to Project from basic wind speed indicated in **miles per hour (meters per second)** at **33 feet (10 m)** above grade, according to ASCE 7, Section 6.5, "Method 2-Analytical Procedure," based on mean roof heights above grade indicated on Drawings.
 - a. Basic Wind Speed: **85 mph (38 m/s)**.
 - b. Exposure Category: B.
- C. Energy Star compliant

1.4 QUALITY ASSURANCE

- A. Installer Qualifications: An installer acceptable to vinyl window manufacturer for installation of units required for this Project.
 - 1. Installer's responsibilities include providing professional engineering services needed to assume engineering responsibility.
 - 2. Engineering Responsibility: Preparation of data for composite windows, including Shop Drawings, based on testing and engineering analysis of manufacturer's standard units in assemblies similar to those indicated for this Project.
- B. Manufacturer Qualifications: A manufacturer capable of fabricating composite windows that meet or exceed performance requirements indicated and of documenting this performance by inclusion in lists and by labels, test reports, and calculations.
- C. Source Limitations: Obtain composite windows through one source from a single manufacturer. Product Options: Information on Drawings and in Specifications establishes requirements for composite windows' aesthetic effects and performance characteristics. Aesthetic effects are indicated by dimensions, arrangements, alignment, and profiles of components and assemblies as they relate to sightlines, to one another, and to adjoining construction. Performance characteristics are indicated by criteria subject to verification by one or more methods including preconstruction testing, field testing, and in-service performance.

1.5 PROJECT CONDITIONS

- A. Field Measurements: Verify composite window openings by field measurements before fabrication and indicate measurements on Shop Drawings.

1.6 WARRANTY

- A. When warranties are required, verify with Owner's counsel that special warranties stated in this Article are not less than remedies available to Owner under prevailing local laws. Coordinate with Division 01 Section "Product Requirements."
- B. Special Warranty: Manufacturer's standard form in which manufacturer agrees to repair or replace composite windows that fail in materials or workmanship within specified warranty period.

1. Failures include, but are not limited to, the following:
 - a. Failure to meet performance requirements.
 - b. Structural failures including excessive deflection, water leakage, air infiltration, or condensation.
 - c. Faulty operation of movable sash and hardware.
 - d. Deterioration of composite material, other materials, and finishes beyond normal weathering.
 - e. Failure of insulating glass.
2. Warranty Period:
 - a. Non-glass parts: [10] years from date of Substantial Completion.
 - b. Glass: [20] years from date of Substantial Completion.
 - c. Composite Finish or color fade: [5] years from date of Substantial Completion.

PART 2 - PRODUCTS

2.1 MANUFACTURERS

A. Manufacturer and Product:

1. **Cascade Windows: Single hung or fixed, as indicated on drawings. Color and finish indicated by Architect, Energy Star & IECC compliance.**

2.2 MATERIALS

A. Material Composition: Vinyl windows per manufacturer

B. Manufacturer Designation: Vinyl

C. Fasteners: Aluminum, nonmagnetic stainless steel, epoxy adhesive, or other materials warranted by manufacturer to be noncorrosive and compatible with vinyl window members, cladding, trim, hardware, anchors, and other components.

1. Exposed Fasteners: Unless unavoidable for applying hardware, do not use exposed fasteners. For application of hardware, use fasteners that match finish of member or hardware being fastened, as appropriate.

D. Anchors, Clips, and Accessories: Aluminum, nonmagnetic stainless steel, or zinc-coated steel or iron complying with ASTM B 633 for SC 3 severe service conditions; provide sufficient strength to withstand design pressure indicated.

E. Reinforcing Members: Aluminum, or nonmagnetic stainless steel, or nickel/chrome-plated steel complying with ASTM B 456 for Type SC 3 severe service conditions, or zinc-coated steel or iron complying with ASTM B 633 for SC 3 severe service conditions; provide sufficient strength to withstand design pressure indicated.

F. Compression-Type Weather Stripping: Provide compressible weather stripping designed for permanently resilient sealing under bumper or wiper action, and for complete concealment when window is closed.

1. Weather-Stripping Material: Elastomeric cellular preformed gaskets complying with ASTM C 509.
2. Weather-Stripping Material: Dense elastomeric gaskets complying with ASTM C 864.
3. Weather-Stripping Material: Manufacturer's standard system and materials complying with AAMA/WDMA 101/I.S.2/NAFS.

G. Replaceable Weather Seals: Comply with AAMA 701/702.

H. Window grid as noted on drawings. Slim grid.

2.3 WINDOWS

A. Window Type: Single hung & fixed, as indicated on Drawings.

B. **2021 IECC, Residential compliance – U 0.30, SHGC .25**

C. AAMA/WDMA Performance Requirements: Provide composite windows of performance indicated that comply with AAMA/WDMA 101/I.S.2/NAFS.

D. Condensation-Resistance Factor (CRF): Provide composite windows tested for thermal performance according to AAMA 1503, **showing a CRF of 42.**

E. Thermal Transmittance: Provide composite windows with a whole-window, U-factor maximum indicated at **15-mph (24-km/h)** exterior wind velocity and winter condition temperatures when tested according to [AAMA 1503].

- 2.4 GLAZING
- A. **Glass and Glazing Materials: Energy Star Compliant, Residential IECC compliant, U-Factor .30, insulating-glass 10 Year warranty.**
- 2.5 HARDWARE
- A. General: Provide manufacturer's standard hardware fabricated from aluminum, stainless steel, carbon steel complying with AAMA 907, or other corrosion-resistant material compatible with composite material; designed to smoothly operate, tightly close, and securely lock windows, and sized to accommodate sash or ventilator weight and dimensions. Do not use aluminum in frictional contact with other metals.
- B. Sill Cap/Track: of thickness, dimensions, and profile indicated; designed to comply with performance requirements indicated and to drain to the exterior.
- C. Locks and Latches: Designed to allow unobstructed movement of the sash across adjacent sash in direction indicated and operated from the inside only.
- D. Roller Assemblies: Low-friction design.
- E. Window Opening Control Devices: Install WOCD per IBC section 1015.8.1 complying with ASTM F2090
- 2.6 INSECT SCREENS
- A. General: Design windows and hardware to accommodate screens in a tight-fitting, removable arrangement, with a minimum of exposed fasteners and latches. Fabricate insect screens to fully integrate with window frame.

PART 3 - EXECUTION

- 3.1 EXAMINATION
- A. Examine openings, substrates, structural support, anchorage, and conditions, with Installer present, for compliance with requirements for installation tolerances and other conditions affecting performance of work. Verify rough opening dimensions, levelness of sill plate, and operational clearances. Examine wall flashings, vapor retarders, water and weather barriers, and other built-in components to ensure a coordinated, weathertight window installation.
1. Masonry Surfaces: Visibly dry and free of excess mortar, sand, and other construction debris.
 2. Wood Frame Walls: Dry, clean, sound, well nailed, free of voids, and without offsets at joints. Ensure that nail heads are driven flush with surfaces in opening and within **3 inches (76 mm)** of opening.
 3. Metal Surfaces: Dry; clean; free of grease, oil, dirt, rust, corrosion, and welding slag; without sharp edges or offsets at joints.
 4. Proceed with installation only after unsatisfactory conditions have been corrected.
- 3.2 INSTALLATION
- A. Comply with Drawings, Shop Drawings, and manufacturer's written instructions for installing windows, hardware, accessories, and other components.
- B. Install windows level, plumb, square, true to line, without distortion or impeding thermal movement, anchored securely in place to structural support, and in proper relation to wall flashing and other adjacent construction.
- C. Set sill members in bed of sealant or with gaskets, as indicated, for weathertight construction.
- D. Separate aluminum and other corrodible surfaces from sources of corrosion or electrolytic action at points of contact with other materials.
- 3.3 ADJUSTING, CLEANING, AND PROTECTION
- A. Adjust operating sashes and ventilators, screens, hardware, and accessories for a tight fit at contact points and weather stripping for smooth operation and weathertight closure. Lubricate hardware and moving parts.
- B. Clean exposed surfaces immediately after installing windows. Avoid damaging protective coatings and finishes. Remove excess sealants, glazing materials, dirt, and other substances.
- C. Clean factory-glazed glass immediately after installing windows. Comply with manufacturer's written recommendations for final cleaning and maintenance. Remove nonpermanent labels, and clean surfaces.

- D. Remove and replace glass that has been broken, chipped, cracked, abraded, or damaged during construction period.
- E. Protect window surfaces from contact with contaminating substances resulting from construction operations. In addition, monitor window surfaces adjacent to and below exterior concrete and masonry surfaces during construction for presence of dirt, scum, alkaline deposits, stains, or other contaminants. If contaminating substances do contact window surfaces, remove contaminants immediately according to manufacturer's written recommendations.

END OF SECTION 085400

SECTION 08710

DOOR HARDWARE

PART 1 GENERAL

1.01 SECTION INCLUDES

- A. Hardware for wood, hollow steel, metal insulated and aluminum doors.
- B. Thresholds.
- C. Weatherstripping, seals and door gaskets.

1.03 REFERENCES

- A. ANSI A117.1 - Specifications for Making Buildings and Facilities Accessible to and Usable by Physically Handicapped People.

1.04 OPERATION AND MAINTENANCE DATA

- A. Maintenance Data: Include data on operating hardware, lubrication requirements, and inspection procedures related to preventative maintenance.

1.05 QUALIFICATIONS

- A. Manufacturer: Company specializing in manufacturing the Products specified in this section with minimum 3 years' documented experience.
- B. Hardware Supplier: Company specializing in supplying commercial door hardware with 3 years' documented experience approved by manufacturer.

1.06 DELIVERY, STORAGE, AND HANDLING

- A. Deliver, store, protect, and handle products to site.
- B. Package hardware items individually; label and identify each package with door opening code to match hardware schedule.
- C. Deliver keys to Owner by security shipment direct from hardware supplier.

1.07 WARRANTY

- A. Provide five year warranty.

1.08 MAINTENANCE MATERIALS

- A. Provide special wrenches and tools applicable to each different or special hardware component.
- B. Provide maintenance tools and accessories supplied by hardware component manufacturer.

PART 2 PRODUCTS

2.01 KEYING

- A. Door Locks: Master keyed. Include construction keying, and key to existing keying system.

2.02 HNGES

- A. Butts and Hinges: BHMA A156.1.
- B. Template Hinge Dimensions: BHMA A156.7.
- C. Manufacturers:
 - 1. Baldwin Hardware Corporation (BH).
 - 2. Bommer Industries, Inc. (BI).
 - 3. Cal-Royal Products, Inc. (CRP).
 - 4. Hager Companies (HAG).
 - 5. Lawrence Brothers, Inc. (LB).
 - 6. McKinney Products Company; an ASSA ABLOY Group company (MCK).
 - 7. PBB, Inc. (PBB).
 - 8. Stanley Commercial Hardware; Div. of The Stanley Works (STH).

2.03 LOCKS AND LATCHES, GENERAL

- A. Accessibility Requirements: Comply with accessibility requirements, comply with the U.S. Architectural & Transportation Barriers Compliance Board's "Americans with Disabilities Act (ADA), Accessibility Guidelines for Buildings and Facilities (ADAAG)." ANSI A117.1. FED-STD- 795, "Uniform Federal Accessibility Standards."
 - 1. Provide operating devices that do not require tight grasping, pinching, or twisting of the wrist and that operate with a force of not more than 5 lbf (22 N).

- B. Latches and Locks for Means of Egress Doors: Comply with NFPA 101. Latches shall not require more than 15 lbf (67 N) to release the latch. Locks shall not require use of a key, tool, or special knowledge for operation.
- 2.04 MECHANICAL LOCKS AND LATCHES
- A. Lock Functions: Function numbers and descriptions indicated in door hardware sets comply with the following:
 - 1. Bored Locks: BHMA A156.2.
 - 2. Mortise Locks: BHMA A156.13.
 - 3. Interconnected Locks: BHMA A156.12.
 - B. Bored Locks:
 - 1. Manufacturers:
 - a. Best Access Systems; Div. of The Stanley Works (BAS).
 - b. Corbin Russwin Architectural Hardware; an ASSA ABLOY Group company (CR).
 - c. SARGENT Manufacturing Company; an ASSA ABLOY Group company (SGT).
 - d. Schlage Commercial Lock Division; an Ingersoll-Rand Company (SCH).
 - e. Yale Commercial Locks and Hardware; an ASSA ABLOY Group company (YAL).
- 2.05 KEYING
- A. Keying System: Factory registered, complying with guidelines in BHMA A156.28, Appendix A. Incorporate decisions made in keying conference, and as follows:
 - 1. Master Key System: Cylinders are operated by a change key and a master key.
 - B. Keys: Nickel silver.
 - 1. Quantity: In addition to one extra key blank for each lock, provide the following:
 - a. Cylinder Change Keys: Three.
 - b. Master Keys: Five.
 - c. Grand Master Keys: Five.
 - d. Great-Grand Master Keys: Five.
- 2.06 CLOSERS
- A. Accessibility Requirements: Where handles, pulls, latches, locks, and other operating devices are indicated to comply with accessibility requirements, comply with [the U.S. Architectural & Transportation Barriers Compliance Board's "Americans with Disabilities Act (ADA), Accessibility Guidelines for Buildings and Facilities (ADAAG).", ANSI A117.1., FED-STD-795, "Uniform Federal Accessibility Standards."
 - 1. Comply with the following maximum opening-force requirements:
 - a. Interior, Non-Fire-Rated Hinged Doors: 5 lbf (22.2 N) applied perpendicular to door.
 - b. Sliding or Folding Doors: 5 lbf (22.2 N) applied parallel to door at latch.
 - c. Fire Doors: Minimum opening force allowable by authorities having jurisdiction.
 - B. Door Closers for Means of Egress Doors: Comply with NFPA 101. Door closers shall not require more than 30 lbf (133 N) to set door in motion and not more than 15 lbf (67 N) to open door to minimum required width.
 - C. Hold-Open Closers/Detectors: Coordinate and interface integral smoke detector and closer device with fire alarm system.
 - D. Flush Floor Plates: Provide finish cover plates for floor closers unless thresholds are indicated. Match door hardware finish, unless otherwise indicated.
 - E. Recessed Floor Plates: Provide recessed floor plates with insert of floor finish material for floor closers unless thresholds are indicated. Provide extended closer spindle to accommodate thickness of floor finish.
 - F. Power-Assist Closers: As specified in Division 8 Section "Automatic Door Operators" for access doors for people with disabilities or where listed in the door hardware sets.
 - G. Size of Units: Unless otherwise indicated, comply with manufacturer's written recommendations for size of door closers depending on size of door, exposure to weather, and anticipated frequency of use. Provide factory-sized closers, adjustable to meet field conditions and requirements for opening force.
 - H. Surface Closers: Provide type of arm required for closer to be located on non-public side of door, unless otherwise indicated.
 - 1. Manufacturers:
 - a. Corbin Russwin Architectural Hardware; an ASSA ABLOY Group company (CR).
 - b. LCN Closers; an Ingersoll-Rand Company (LCN).
 - c. Norton Door Controls; an ASSA ABLOY Group company (NDC).
 - d. SARGENT Manufacturing Company; an ASSA ABLOY Group company (SGT).
 - e. Yale Commercial Locks and Hardware; an ASSA ABLOY Group company (YAL).
 - I. Concealed Closers:
 - 1. Manufacturers:
 - a. LCN Closers; an Ingersoll-Rand Company (LCN).
 - b. Norton Door Controls; an ASSA ABLOY Group company (NDC).
 - c. SARGENT Manufacturing Company; an ASSA ABLOY Group company (SGT).

2.07 STOPS AND HOLDERS

- A. Stops and Bumpers:
 - 1. Provide floor stops for doors unless wall or other type stops are scheduled or indicated. Do not mount floor stops where they will impede traffic. Where floor or wall stops are not appropriate, provide overhead holders.
- B. Silencers for Wood Door Frames: BHMA A156.16, Grade 1; neoprene or rubber, minimum 5/8 by 3/4 inch (16 by 19 mm); fabricated for drilled-in application to frame.
- C. Silencers for Metal Door Frames: BHMA A156.16, Grade 1; neoprene or rubber, minimum diameter 1/2 inch (13 mm); fabricated for drilled-in application to frame.
- D. Manufacturers:
 - 1. Baldwin Hardware Corporation (BH).
 - 2. Cal-Royal Products, Inc. (CRP).
 - 3. Glynn-Johnson; an Ingersoll-Rand Company (GJ).
 - 4. Hager Companies (HAG).
 - 5. Hiawatha, Inc. (HIA).
 - 6. IVES Hardware; an Ingersoll-Rand Company (IVS).
 - 7. Rockwood Manufacturing Company (RM).
 - 8. SARGENT Manufacturing Company; an ASSA ABLOY Group company (SGT).
 - 9. Stanley Commercial Hardware; Div. of The Stanley Works (STH).

2.08 DOOR GASKETING

- A. General: Provide continuous weather-strip gasketing on exterior doors and provide smoke, light, or sound gasketing on interior doors where indicated or scheduled. Provide noncorrosive fasteners for exterior applications and elsewhere as indicated.
 - 1. Perimeter Gasketing: Apply to head and jamb, forming seal between door and frame.
 - 2. Meeting Stile Gasketing: Fasten to meeting stiles, forming seal when doors are closed.
 - 3. Door Bottoms: Apply to bottom of door, forming seal with threshold when door is closed.
- B. Air Leakage: Not to exceed 0.50 cfm per foot (0.000774 cu. m/s per m) of crack length for gasketing other than for smoke control, as tested according to ASTM E 283. See other requirements per section 018113 and EGC.
- C. Smoke-Labeled Gasketing: Assemblies complying with NFPA 105 that are listed and labeled by a testing and inspecting agency acceptable to authorities having jurisdiction, for smoke-control ratings indicated, based on testing according to UL 1784.
 - 1. Provide smoke-labeled gasketing on 20-minute-rated doors and on smoke-labeled doors.
- D. Sound-Rated Gasketing: Assemblies that are listed and labeled by a testing and inspecting agency, for sound ratings indicated, based on testing according to ASTM E 1408.
- E. Replaceable Seal Strips: Provide only those units where resilient or flexible seal strips are easily replaceable and readily available from stocks maintained by manufacturer.
- F. Gasketing Materials: ASTM D 2000 and AAMA 701/702.
- G. Manufacturers:
 - 1. Hager Companies (HAG).
 - 2. National Guard Products (NGP).
 - 3. Pemko Manufacturing Co. (PEM).
 - 4. Zero International (ZRO).

2.09 THRESHOLDS

- A. Accessibility Requirements: Where thresholds are indicated to comply with accessibility requirements, comply with [the U.S. Architectural & Transportation Barriers Compliance Board's "Americans with Disabilities Act (ADA), Accessibility Guidelines for Buildings and Facilities (ADAAG).", ANSI A117.1., FED-STD-795, "Uniform Federal Accessibility Standards."]
- B. Thresholds for Means of Egress Doors: Comply with NFPA 101. Maximum 1/2 inch (13 mm) high.
- C. Manufacturers:
 - 1. Hager Companies (HAG).
 - 2. National Guard Products (NGP).
 - 3. Pemko Manufacturing Co. (PEM).
 - 4. Zero International (ZRO).

2.10 FABRICATION

- A. Base Metals: Produce door hardware units of base metal, fabricated by forming method indicated, using manufacturer's standard metal alloy, composition, temper, and hardness. Furnish metals of a quality equal to or greater than that of specified door hardware units and BHMA A156.18. Do not furnish manufacturer's standard materials or forming methods if different from specified standard.

- B. Fasteners: Provide door hardware manufactured to comply with published templates generally prepared for machine, wood, and sheet metal screws. Provide screws according to commercially recognized industry standards for application intended, except aluminum fasteners are not permitted. Provide Phillips flat-head screws with finished heads to match surface of door hardware, unless otherwise indicated.
 - 1. Concealed Fasteners: For door hardware units that are exposed when door is closed, except for units already specified with concealed fasteners. Do not use through bolts for installation where bolt head or nut on opposite face is exposed unless it is the only means of securely attaching the door hardware. Where through bolts are used on hollow door and frame construction, provide sleeves for each through bolt.
 - 2. Steel Machine or Wood Screws: For the following fire-rated applications:
 - a. Mortise hinges to doors.
 - b. Strike plates to frames.
 - c. Closers to doors and frames.
 - 3. Steel Through Bolts: For the following fire-rated applications unless door blocking is provided:
 - a. Surface hinges to doors.
 - b. Closers to doors and frames.
 - c. Surface-mounted exit devices.
 - 4. Spacers or Hex Bolts: For through bolting of hollow-metal doors.
 - 5. Fasteners for Wood Doors: Comply with requirements in DHI WDHS.2, "Recommended Fasteners for Wood Doors."

2.11 FINISHES

- A. Standard: BHMA A156.18, as indicated in door hardware sets.
- B. Protect mechanical finishes on exposed surfaces from damage by applying a strippable, temporary protective covering before shipping.
- C. Appearance of Finished Work: Variations in appearance of abutting or adjacent pieces are acceptable if they are within one-half of the range of approved Samples. Noticeable variations in the same piece are not acceptable. Variations in appearance of other components are acceptable if they are within the range of approved Samples and are assembled or installed to minimize contrast.

PART 3 EXECUTION

3.01 EXAMINATION

- A. Verify that doors and frames are ready to receive work and dimensions are as indicated on shop drawings.
- B. Verify that electric power is available to power operated devices and of the correct characteristics.
- C. Examine doors and frames, with Installer present, for compliance with requirements for installation tolerances, labeled fire door assembly construction, wall and floor construction, and other conditions affecting performance.
- D. Examine roughing-in for electrical power systems to verify actual locations of wiring connections before electrified door hardware installation.
- E. Proceed with installation only after unsatisfactory conditions have been corrected.

3.02 INSTALLATION

- A. Install hardware in accordance with manufacturer's instructions.
- B. Use templates provided by hardware item manufacturer.
- C. Mounting heights for hardware from finished floor to center line of hardware item:
 - 1. Locksets: 40"
 - 2. Push/Pulls: 45"
 - 3. Dead Locks: 54"
 - 4. Exit Devices: 42"
- D. Install each door hardware item to comply with manufacturer's written instructions. Where cutting and fitting are required to install door hardware onto or into surfaces that are later to be painted or finished in another way, coordinate removal, storage, and reinstallation of surface protective trim units with finishing work specified in Division 9 Sections. Do not install surface-mounted items until finishes have been completed on substrates involved.
 - 1. Set units level, plumb, and true to line and location. Adjust and reinforce attachment substrates as necessary for proper installation and operation.
 - 2. Drill and countersink units that are not factory prepared for anchorage fasteners. Space fasteners and anchors according to industry standards.
- E. Thresholds: Set thresholds for exterior and acoustical doors in full bed of sealant complying with requirements specified in Division 7 Section "Joint Sealants."

3.03 ADJUSTING

- A. Initial Adjustment: Adjust and check each operating item of door hardware and each door to ensure proper operation or function of every unit. Replace units that cannot be adjusted to operate as intended. Adjust door control devices to compensate for final operation of heating and ventilating equipment and to comply with referenced accessibility requirements.
1. Spring Hinges: Adjust to achieve positive latching when door is allowed to close freely from an open position of 30 degrees.
 2. Electric Strikes: Adjust horizontal and vertical alignment of keeper to properly engage lock bolt.
 3. Door Closers: Unless otherwise required by authorities having jurisdiction, adjust sweep period so that, from an open position of 70 degrees, the door will take at least 3 seconds to move to a point **3 inches (75 mm)** from the latch, measured to the leading edge of the door. Requirements in paragraph below increase cost but are recommended as a good investment on substantial projects even though they may be difficult to monitor.

Occupancy Adjustment: Approximately three months after date of Substantial Completion, Installer's Architectural Hardware Consultant shall examine and readjust, including adjusting operating forces, each item of door hardware as necessary to ensure function of doors, door hardware, and electrified door hardware.

END OF SECTION 08710

SECTION 08800

GLAZING

PART 1 GENERAL

1.01 SECTION INCLUDES

- A. Glass and glazing for Sections referencing this Section for products and installation.

1.02 PERFORMANCE REQUIREMENTS

- A. Glass and glazing materials of this Section shall provide continuity of building enclosure vapor and air barrier:
 - 1. To utilize the inner pane of multiple pane sealed units for the continuity of the air and vapor seal.
 - 2. Maintain continuous air and vapor barrier throughout glazed assembly from glass pane to heel bead of glazing sealant.
- B. Size glass to withstand dead loads and positive and negative live loads acting normal to plane of glass as calculated in accordance with UBC 91 code.
- C. Limit glass deflection to 1/200 flexure limit of glass with full recovery of glazing materials, whichever is less.
- D. All exterior glass and glazing must meet and comply with **IECC 2021 requirement of a maximum U-factor .30 (by component)**.

1.03 ENVIRONMENTAL REQUIREMENTS

- A. Do not install glazing when ambient temperature is less than 50 degrees F.
- B. Maintain minimum ambient temperature before, during and 24 hours after installation of glazing compounds.

1.04 FIELD MEASUREMENTS

- A. Verify that field measurements are as indicated on shop drawings.

1.05 COORDINATION

- A. Coordinate the Work with glazing frames, wall openings, and perimeter air and vapor seal to adjacent Work.

1.06 WARRANTY

- A. Provide five year manufacturer's warranty.
- B. Warranty: Include coverage for sealed glass units from seal failure, interpane dusting, or misting, reflective coating on mirrors, delamination of laminated glass and replacement of same.

PART 2 PRODUCTS

2.01 FLAT GLASS MATERIALS

- A. Float Glass (Type FG): Clear, 1/4 inch thick minimum.
- B. Safety Glass (Type SG): Clear; fully tempered with horizontal tempering 1/4 inch thick minimum at all locations where glass is less than 18 inches above finished floor.
- C. Tinted Glass (Type TG): Float type, heat strengthened, light reducing, color (to be selected); 1/4 inch thick minimum.
- D. Mirror Glass (Type MG): Clear with copper and silver coating, organic overcoating, beveled edges, 1/4 inch thick minimum, sizes as indicated.

2.02 SEALED INSULATING GLASS MATERIALS

- A. Insulated Glass Units (Type IG): ASTM E774 and E773; double pane with edge seal; outer pane of 1/4 inch glass tinted at exterior, inner pane of 1/4 inch glass. Meet & comply with **IECC 2021 requirement of a maximum U-factor of .30 (by component)**.

2.03 GLAZING COMPOUNDS

- A. Exterior windows not shop installed shall be glazed with vinyl or neoprene gaskets, extruded elastic polybutene tape sealant, a combination of polysulphide base compound and elastic glazing compound, or a combination of extruded polysulphide tape, polysulphide base compound elastic glazing compound.
- B. Doors and interior stopped -in glass shall be glazed using putty or elastic glazing compound and stop beads.
- C. Exterior glazing of steel sash shall be DAP Metal Glaze. Interior glazing of steel sash shall be DAP Steel Sash Putty.

2.04 GLAZING ACCESSORIES

- A. Setting Blocks: Neoprene or Silicone, 80 - 90 Shore A durometer hardness, length of 0.1 inch for each square foot of glazing or minimum 4 inch x width of glazing rabbet space minus 1/16 inch x height to suit glazing method and pane weight and area.
- B. Spacer Shims: Neoprene or Silicone, 50 - 60 Shore A durometer hardness, minimum 3 inch long x one half the height of the glazing stop x thickness to suit application, self adhesive on one face.
- C. Glazing Tape: Preformed butyl compound with integral resilient tube spacing device; 10 - 15 Shore A durometer hardness; coiled on release paper.
- D. Glazing Clips: Manufacturer's standard type.
- E. Mirror Attachment Accessories: Mirror adhesive, chemically compatible with mirror coating and wall substrate.

PART 3 EXECUTION

3.01 EXAMINATION

- A. Verify that openings for glazing are correctly sized and within tolerance.
- B. Verify that surfaces of glazing channels or recesses are clean, free of obstructions, and ready to receive glazing.

3.02 PREPARATION

- A. Clean contact surfaces with solvent and wipe dry.
- B. Seal porous glazing channels or recesses with substrate compatible primer or sealer.
- C. Prime surfaces scheduled to receive sealant.
- D. Install glazing in accordance with Flat Jobbers Association Glazing Manual.

3.03 INSTALLATION - MIRRORS

- A. Set mirrors with adhesive, applied in accordance with adhesive manufacturer's instructions.
- B. Place plumb and level.

3.04 CLEANING

- A. Remove glazing materials from finish surfaces. Remove labels after work is complete. Clean glass and mirrors.

3.05 PROTECTION OF FINISHED WORK

- A. After installation, mark pane with an "X" by using removable plastic tape or paste. Do not mark heat absorbing or reflective glass units.

END OF SECTION 08800

SECTION 09260

GYPSUM BOARD SYSTEMS

PART 1 GENERAL

1.01 SECTION INCLUDES

- A. Acoustical insulation.
- B. Gypsum board.
- D. Taped and sanded joint treatment.
- E. Texture finish.

1.02 REFERENCES

- A. ASTM C36 - Gypsum Wallboard.
- B. ASTM C475 - Joint Treatment Materials for Gypsum Wallboard Construction.
- C. ASTM C630 - Water Resistant Gypsum Backing Board.

PART 2 PRODUCTS

2.01 MANUFACTURERS - GYPSUM BOARD SYSTEM

- A. United States Gypsum.
- B. Other acceptable manufacturers offering equivalent products.
- C. Substitutions: Under provisions of the General Requirements.

2.02 FRAMING MATERIALS

- A. Studs and Tracks: Wood 2x4 and 2x6 framing. Refer to Section 06112 unless noted otherwise.
- B. Furring, Framing, and Accessories: ASTM C645. Galvanized sheet steel, 25 gage thick, unless noted otherwise.
- C. Anchorage to Substrate: Tie wire, nails, screws and other metal supports, of type and size to suit application; to rigidly secure materials in place.
- D. Adhesive: ASTM C557.

2.03 GYPSUM BOARD MATERIALS

- A. Fire Rated Gypsum Board: ASTM C36; fire resistive type, UL rated; 5/8 inch thick, maximum permissible length; ends square cut, tapered edges.
- B. Moisture Resistant Gypsum Board: (**At all wet and moisture areas**) ASTM C630; 5/8 inch thick, maximum permissible length; ends square cut, tapered edges.

2.04 ACCESSORIES

- A. Acoustical Insulation: ASTM C665; preformed glass fiber, friction fit type, unfaced, 3-1/2 inch thick.
- B. Corner Beads: Metal.
- C. Edge Trim: GA 201 and GA 216; Type L bead.
- D. Joint Materials: ASTM C475; reinforcing tape, joint compound, adhesive, and water.
- E. Fasteners: ASTM C1002, Type S12, W, and GA-216.
- F. Resilient channel: USG, RC-1 or equal.

PART 3 EXECUTION

3.01 EXAMINATION

- A. Verify that site conditions are ready to receive work and opening dimensions are as indicated on shop drawings.

3.02 WOOD STUD INSTALLATION

- A. Stud Spacing: 16 inches on center, unless noted otherwise.
- B. Refer to Drawings for indication of partitions, extend stud framing through the ceiling to the structure above, unless noted otherwise. Maintain clearance under structural building members to avoid deflection transfer to studs. Provide extended leg ceiling runners.
- C. Door Opening Framing: Install double studs at door frame jambs.
- D. Blocking: Nail wood blocking to studs or Bolt or screw steel channels to studs. Install blocking for support of plumbing fixtures, toilet partitions, wall cabinets, toilet accessories, and hardware.

- 3.03 WALL FURRING INSTALLATION
- A. Erect wall furring for direct attachment to concrete walls.
 - B. Erect furring channels vertically; space maximum 16 inches on center, not more than 4 inches from floor and ceiling lines, abutting walls.
 - C. Install thermal insulation between furring channels directly attached to concrete masonry walls in accordance with manufacturer's instructions.
- 3.04 FURRING FOR FIRE RATINGS
- A. Install furring as required for fire resistance ratings indicated.
- 3.05 CEILING FRAMING INSTALLATION
- A. Coordinate location of hangers with other work.
 - B. Install ceiling framing independent of walls, columns, and above ceiling work.
 - C. Reinforce openings in ceiling suspension system which interrupt main carrying channels or furring channels, with lateral channel bracing. Extend bracing minimum 24 inches past each end of openings.
 - D. Laterally brace entire suspension system.
- 3.06 ACOUSTICAL ACCESSORIES INSTALLATION
- A. Install resilient channels at maximum 24 inches on center. Locate joints over framing members.
 - B. Place acoustical insulation in partitions tight within spaces, around cut openings, behind and around electrical and mechanical items within or behind partitions, and tight to items passing through partitions.
- 3.07 GYPSUM BOARD INSTALLATION
- A. Install gypsum board in accordance with manufacturer's instructions.
 - B. Erect single layer standard gypsum board vertical, with ends and edges occurring over firm bearing.
 - C. Erect single layer fire rated gypsum board vertically, with edges and ends occurring over firm bearing.
 - D. Use screws when fastening gypsum board to metal furring or framing.
 - E. Place second layer perpendicular to first layer. Offset joints of second layer from joints of first layer.
 - F. Erect exterior gypsum soffit board perpendicular to supports, with staggered end joints over supports.
 - G. Treat cut edges and holes in moisture resistant gypsum board and exterior gypsum soffit board with sealant.
 - H. Place control joints consistent with lines of building spaces as directed.
 - I. Place corner beads at external corners as indicated. Use longest practical length. Place edge trim where gypsum board abuts dissimilar materials as indicated.
 - J. Caulk at sound walls.
- 3.08 JOINT TREATMENT
- A. Tape, fill, and sand exposed joints, edges, and corners to produce smooth surface ready to receive finishes.
 - B. Feather coats onto adjoining surfaces so that camber is maximum 1/32.
 - C. Taping, filling, and sanding is not required at surfaces behind adhesive applied ceramic tile.
 - D. Tape joints and corners of cementitious backing board.
- 3.09 TOLERANCES
- A. Maximum Variation of Finished Gypsum Board Surface from True Flatness: 1/8 inch in 10 feet in any direction.

END OF SECTION 09260

SECTION 09306

FLOOR AND WALL TILE

PART 1 GENERAL

1.01 SECTION INCLUDES

- A. Ceramic tile floor finish using the thinset application method.
- B. Ceramic tile wall finish using the thinset application method.

1.02 SUBMITTALS

- A. Submit under provisions of the General Requirements.
- B. Product Data: Provide instructions for using adhesives and grouts.
- C. Samples: Submit two samples illustrating pattern, color variations, and grout color.

1.03 DELIVERY, STORAGE, AND HANDLING

- A. Deliver, store, protect, and handle products to site.
- B. Protect adhesives from freezing or overheating in accordance with manufacturer's instructions.

1.04 ENVIRONMENTAL REQUIREMENTS

- A. Do not install adhesives in an unventilated environment.
- B. Maintain 50 degrees F during installation of mortar materials.

PART 2 PRODUCTS

2.01 TILE MANUFACTURERS

- A. FLOOR: Ceramic Tile – Products 6x 6, 6x12, 12x12, or other as selected by owner.
- B. WALL: Ceramic Tile – Products 4x4, 6x 6, or other as selected by owner.
- B. Substitutions: Under provisions of the General Requirements as equal or better.

2.02 CERAMIC TILE MATERIALS

- A. Ceramic Floor Tile: ANSI A137.1, conforming to the following:
 - 1. Moisture Absorption 0.5 to 3.0 percent
 - 2. Size 6x6, 6x12, 12x12 inch or other
 - 3. Shape square/rectangular
 - 4. Edge square/bullnose
 - 5. Surface Finish matte glazed slip resistant
 - 6. Color as selected
 - 7. Pattern uncoursed
- B. Glazed Wall Tile: Flat tile as follows:
 - 1. Module Size: 4-1/4 by 4-1/4 inches, 6 by 4-1/4 inches, 6 by 6 inches, as selected.
 - 2. Thickness: 5/16 inch.
 - 3. Finish: Bright, opaque, Bright, clear, Mat, opaque, Mat, clear, Crystalline glaze. As Selected

2.03 BASE MATERIALS

- A. Base: Match floor tile for moisture absorption, surface finish, and color:
 - 1. Length 12 inch or other as selected
 - 2. Height 4 inch or other as selected
 - 3. Top Edge bull nosed
 - 4. Internal Corner coved
 - 5. External Corner bullnosed

2.04 ADHESIVE MATERIALS

- A. Adhesives: thinset bond type as recommended and/or manufactured by the tile manufacturer.
- B. **All adhesives will comply with Rule 1168 of the South Coast Air Quality Management Program.**

2.05 MORTAR MATERIALS

- A. Mortar Materials: Portland cement, sand, latex additive, and water as recommended and/or manufactured by the tile manufacturer, color to be selected.

2.06 GROUT MIX

- A. Mix and proportion pre-mix grout materials in accordance with manufacturer's instructions.

PART 3 EXECUTION

3.01 EXAMINATION

- A. Verify that surfaces are ready to receive work.

3.02 PREPARATION

- A. Protect surrounding work from damage or disfiguration.
- B. Vacuum clean surfaces and damp clean.
- C. Seal substrate surface cracks with filler. Level existing substrate surfaces to acceptable flatness tolerances.
- D. Apply sealer conditioner to substrate surfaces in accordance with adhesive manufacturer's instructions.

3.03 INSTALLATION - THINSET METHOD

- A. Install adhesive tile, thresholds, and grout in accordance with manufacturer's instructions and/or the TCA Handbook.
- B. Lay tile to pattern indicated. Do not interrupt tile pattern through openings.
- C. Place edge strips at exposed tile edges.
- D. Cut and fit tile tight to penetrations through tile. Form corners and bases neatly. Align floor and base and wall joints.
- E. Place tile joints uniform in width, subject to variance in tolerance allowed in tile size. Make joints watertight, without voids, cracks, excess mortar, or excess grout.
- F. Sound tile after setting. Replace hollow sounding units.
- G. Keep expansion, control joints free of adhesive or grout. Apply sealant to joints.
- H. Allow tile to set for a minimum of 48 hours prior to grouting.
- I. Grout tile joints.
- J. Apply sealant to junction of tile and dissimilar materials and junction of dissimilar planes.
- K. Install shower pan per manufacturer's instructions.

3.04 CLEANING

- A. Clean tile and grout surfaces.

3.05 PROTECTION OF FINISHED WORK

- A. Do not permit traffic over finished floor surface for 4 days after installation.

END OF SECTION 09306

SECTION 09650

RESILIENT FLOORING

PART 1 GENERAL

1.01 SECTION INCLUDES

- A. Vinyl Plank Flooring
- B. Resilient Base

1.02 SUBMITTALS

- A. Product Data: Provide data on specified products, describing physical characteristics; sizes, patterns and colors available.
- B. Samples: Submit one sample, illustrating color and pattern for each floor material.
- C. Manufacturer's Installation Instructions: Indicate special procedures, perimeter conditions requiring special attention, and seaming recommendations.

1.03 DELIVERY, STORAGE, AND HANDLING

- A. Deliver, store, protect, and handle products to site under provisions of the General Requirements.
- B. Protect roll materials from damage.

1.04 ENVIRONMENTAL REQUIREMENTS

- A. Store materials for three days prior to installation in area of installation to achieve temperature stability.
- B. Maintain ambient temperature required by adhesive manufacturer three days prior to, during, and 24 hours after installation of materials.

1.05 MAINTENANCE DATA

- A. Maintenance Data: Include maintenance procedures, recommended maintenance materials, and suggested schedule for cleaning, stripping, and re-waxing.

1.06 EXTRA MATERIALS

- A. Provide 60 sq ft of flooring, 10 lineal feet of base, and stair materials of each material specified.

1.07 WARRANTY

- A. 3 year light commercial warranty

PART 2 PRODUCTS

2.01 MATERIALS – VINYL PLANK FLOORING

- A. Plank Flooring: PATCRAFT, full range of colors (or approved equal)
 - 1. Size: 6" wide x 48" long
 - 2. Wear layer: 12 mil
 - 3. Thickness: 2.0 mm
 - 4. Color to be selected by owner from full range of colors. Pattern: 1/3 drop
 - 4. Manufacturers:
 - a) PATCRAFT
 - b) Tarkett, Armstrong
 - c) Or as approved equal.
 - 5. Color & pattern per drawings or finish schedule.

2.02 MATERIALS – BASE

- A. Base: FS SS-W-40. Rubber; coved wall base; pre-molded external corners; textured;
 - 1. Height: 4"
 - 2. Thickness: 1/8" thick
 - 3. Length: Rolling. Strips are not acceptable.
 - 4. Manufacturers:
 - a) Roppe
 - b) Johnsonite
 - c) Or as approved equal
 - 5. Color to be determined.

2.03 STAIR COVERING

- A. Stair Treads: FS RR-T-650, Type B, Class 2; full width and depth of stair tread in one piece; return down edge of tread 3/4 inch with tapered thickness. Stair landing of same material, approximately 2' x 2' square tile.
 - 1. Manufacturer: Roppe (or approved equal)
 - a. Material: Rubber
 - b. Thickness: 3/16 inch
 - c. Profile: #95 hammered design with riser, color to be selected from full range
 - e. Or as approved equal.
- B. Stair Risers: Maintain height and length in one piece:
 - 1. Manufacturer: Roppe
 - a. Sheet Material: Rubber
 - b. Thickness: .125 inch
 - c. Or as approved equal.

2.04 ACCESSORIES

- A. Subfloor Filler: White premix latex; type recommended by adhesive material manufacturer.
- B. Primers and Adhesives: Waterproof; types recommended by flooring manufacturer.
- C. Edge Strips: Flooring material as approved.
- D. Sealer and Wax: Types recommended by flooring manufacturer.

PART 3 EXECUTION

3.01 EXAMINATION

- A. Verify concrete floors are dry to a maximum moisture content of 7 percent, and exhibit negative alkalinity, carbonization, or dusting.
- B. Verify floor and lower wall surfaces are free of substances that may impair adhesion of new adhesive and finish materials.

3.02 PREPARATION

- A. Remove sub-floor ridges and bumps. Fill minor or local low spots, cracks, joints, holes, and other defects with sub-floor filler to achieve smooth, flat, hard surface.
- B. Prohibit traffic until filler is cured.
- C. Vacuum clean substrate.
- D. Apply primer as recommended by manufacturer.

3.05 INSTALLATION – RESILIENT TILE FLOORING

- A. Install in accordance with manufacturer's instructions.
- B. Spread only enough adhesive to permit installation of materials before initial set.
- C. Set flooring in place, press with heavy roller to attain full adhesion.
- D. Lay flooring with joints and seams parallel to building lines to produce symmetrical tile pattern.
- G. Terminate flooring at centerline of door openings where adjacent floor finish is dissimilar.
- H. Install resilient edge strips at unprotected or exposed edges, and where flooring terminates.
- G. Scribe flooring to walls, columns, cabinets, floor outlets, and other appurtenances to produce tight joints.

3.06 CLEANING

- A. Clean all work as described in the General Requirements.
- B. Remove access adhesive from floor, base, and wall surfaces without damage.
- C. Clean, seal, and wax floor and base surfaces in accordance with manufacturer's instructions.

3.07 PROTECTION OF FINISHED WORK

- A. Protect finished Work.
- B. Prohibit traffic on floor finish for 48 hours after installation.

END OF SECTION 09650

SECTION 09680

CARPET – PAD AND TACK

PART 1 - GENERAL

1.1 RELATED DOCUMENTS

- A. Drawings and general provisions of the Contract, including General and Supplementary Conditions and Division 1 Specification Sections, apply to this Section.

1.2 SUMMARY

- A. This Section includes the following:
 - 1. Cut Pile carpet with Pad or Integral backing

1.3 SUBMITTALS

- A. Product Data: For the following, including installation recommendations for each type of substrate:
 - 1. Carpet: For each type indicated. Include manufacturer's written data on physical characteristics, durability, and fade resistance.
 - 2. Carpet Cushion: For each type indicated. Include manufacturer's written data on physical characteristics and durability.
- B. Samples: For each of the following products and for each color and texture required. Label each Sample with manufacturer's name, material description, color, pattern, and designation indicated on Drawings and in schedules.
 - 1. Carpet: 12-inch- (300-mm-) square Sample.
 - 2. Exposed Edge, Transition, and other Accessory Stripping: 12-inch- (300-mm-) long Samples.
 - 3. Carpet Cushion: 6-inch- (150-mm-) square Sample.
 - 4. Carpet Seam: 6-inch (150-mm) Sample.
 - 5. Mitered Carpet Border Seam: **12-inch- (300-mm-)** square Sample. Show carpet pattern alignment.
- C. Product Schedule: For carpet **and carpet cushion**. Use same designations indicated on Drawings.
- D. Qualification Data: For Installer.
- E. Product Test Reports: Based on evaluation of comprehensive tests performed by a qualified testing agency.
- F. Maintenance Data: For carpet to include in maintenance manuals. Include the following:
 - 1. Methods for maintaining carpet, including cleaning and stain-removal products and procedures and manufacturer's recommended maintenance schedule.
 - 2. Precautions for cleaning materials and methods that could be detrimental to carpet **and carpet cushion**.
- G. Warranties: Special warranties specified in this Section.

1.4 QUALITY ASSURANCE

- A. Installer Qualifications: An experienced installer who is certified by the Floor Covering Installation Board or who can demonstrate compliance with its certification program requirements.
- B. Fire-Test-Response Characteristics: Provide products with the critical radiant flux classification indicated in Part 2, as determined by testing identical products per ASTM E 648 by an independent testing, and inspecting agency acceptable to authorities having jurisdiction.
- C. Mockups: Before installing carpet, build mockups to verify selections made under sample submittals and to demonstrate aesthetic effects and set quality standards for materials and execution.
 - 1. Approved mockups may become part of the completed Work if undisturbed at time of Substantial Completion.
- D. Reference section 018113 for other EGC requirements

1.5 DELIVERY, STORAGE, AND HANDLING

- A. Comply with CRI 104, Section 5, "Storage and Handling."

1.6 PROJECT CONDITIONS

- A. Comply with CRI 104, Section 7.2, "Site Conditions; Temperature and Humidity" and Section 7.12, "Ventilation."
- B. Environmental Limitations: Do not install carpet **and carpet cushion** until wet work in spaces is complete and dry, and ambient temperature and humidity conditions are maintained at the levels indicated for Project when occupied for its intended use.
- C. Do not install carpet **and carpet cushion** over concrete slabs until slabs have cured, are sufficiently dry to bond with adhesive, and have pH range recommended by carpet manufacturer.
- D. Where demountable partitions or other items are indicated for installation on top of carpet, install carpet before installing these items.

1.7 WARRANTY

- A. Special Warranty for Carpet: Manufacturer's standard form in which manufacturer agrees to repair or replace components of carpet installation that fail in materials or workmanship within specified warranty period.
 - 1. Warranty does not include deterioration or failure of carpet due to unusual traffic, failure of substrate, vandalism, or abuse.
 - 2. Failures include, but are not limited to, more than 10 percent loss of face fiber, edge raveling, snags, runs, and delamination.
 - 3. Warranty Period: 5 years from date of Substantial Completion.
- B. Special Warranty for Carpet Cushion: Manufacturer's standard form in which manufacturer agrees to repair or replace components of carpet cushion installation that fail in materials or workmanship within specified warranty period.
 - 1. Warranty includes consequent removal and replacement of carpet and accessories.
 - 2. Warranty does not include deterioration or failure of carpet cushion due to unusual traffic, failure of substrate, vandalism, or abuse.
 - 3. Failure includes, but is not limited to, permanent indentation or compression.
 - 4. Warranty Period: 5 years from date of Substantial Completion.

1.8 EXTRA MATERIALS

- A. Furnish extra materials described below, before installation begins, that match products installed and that are packaged with protective covering for storage and identified with labels describing contents.
 - 1. Carpet: Full-width rolls equal to **5** percent of amount installed for each type indicated, but not less than **10 sq. yd. (8.3 sq. m)**.

PART 2 - PRODUCTS

2.1 CUT PILE CARPET

- A. Available Products: Subject to compliance with requirements, products that may be incorporated into the Work include, but are not limited to, the following:
- B. Products: Subject to compliance with requirements, provide one of the following:
 - 1. To be selected by owner/developer
- C. Pile Characteristic: Cut pile.
- D. Pile Thickness: 0.16 inch for finished carpet.
- E. Face Weight: 25 oz./Sq. Yd.
- F. Total Weight: 40 oz./Sq. Yd. for finished carpet.
- G. Primary Backing: Manufacturer's standard material.
- H. Secondary Backing: Manufacturer's standard material.
- I. Applied Soil-Resistance Treatment: Manufacturer's standard material
- J. Antimicrobial Treatment: Manufacturer's standard material.

2.2 CARPET CUSHION

- A. Available Products: Subject to compliance with requirements, products that may be incorporated into the Work include, but are not limited to, the following:
- B. Products: Subject to compliance with requirements, provide one of the following:
 - 1. Thickness: 3/8 inch. Min.
 - 2. Density: 6 lbs/cu. ft. Min.

2.3 INSTALLATION ACCESSORIES

- A. Trowelable Leveling and Patching Compounds: Latex-modified, hydraulic-cement-based formulation provided or recommended by carpet cushion manufacturer.
- B. Adhesives: Water-resistant, mildew-resistant, nonstaining type to suit products and subfloor conditions indicated, that complies with flammability requirements for installed carpet and is recommended or provided by carpet manufacturer carpet and carpet cushion manufacturers.
All adhesives will comply with Rule 1168 of the South Coast Air Quality Management Program
 - 1. VOC Limits: Provide adhesives that comply with the following limits for VOC content when tested according to ASTM D 5116:
 - a. Total VOCs: 10.00 mg/sq. m x h.
 - b. Formaldehyde: 0.05 mg/sq. m x h.
 - c. 2-Ethyl-1-Hexanol: 3.00 mg/sq. m x h.
- C. Tackless Carpet Stripping: Water-resistant plywood, in strips as required to match cushion thickness and that comply with CRI 104, Section 12.2.
- D. Seam Adhesive: Hot-melt adhesive tape or similar product recommended by carpet manufacturer for sealing and taping seams and butting cut edges at backing to form secure seams and to prevent pile loss at seams.
- E. Metal Edge Strips: Extruded aluminum with mill finish of width shown, of height required to protect exposed edge of carpet, and of maximum lengths to minimize running joints.

PART 3 - EXECUTION

3.1 EXAMINATION

- A. Examine substrates, areas, and conditions, with Installer present, for compliance with requirements for maximum moisture content, alkalinity range, installation tolerances, and other conditions affecting carpet performance. Examine carpet for type, color, pattern, and potential defects.
- B. Concrete Subfloors: Verify that concrete slabs comply with ASTM F 710 and the following:
 - 1. Slab substrates are dry and free of curing compounds, sealers, hardeners, and other materials that may interfere with adhesive bond. Determine adhesion and dryness characteristics by performing bond and moisture tests recommended by carpet cushion manufacturer.
 - 2. Subfloor finishes comply with requirements specified in Division 3 Section "Cast-in-Place Concrete" for slabs receiving carpet.
 - 3. Subfloors are free of cracks, ridges, depressions, scale, and foreign deposits.
- C. For wood subfloors, verify the following:
 - 1. Underlayment over subfloor complies with requirements specified in Division 6 Section "Rough Carpentry."
 - 2. Underlayment surface is free of irregularities and substances that may interfere with adhesive bond or show through surface.
- D. Proceed with installation only after unsatisfactory conditions have been corrected.

3.2 PREPARATION

- A. General: Comply with CRI 104, Section 7.3, "Site Conditions; Floor Preparation," and with carpet manufacturer's written installation instructions for preparing substrates.
- B. Use trowelable leveling and patching compounds, according to manufacturer's written instructions, to fill cracks, holes, depressions, and protrusions in substrates. Fill or level cracks, holes and depressions **1/8 inch (3 mm)** wide or wider, and protrusions more than **1/32 inch (0.8 mm)**, unless more stringent requirements are required by manufacturer's written instructions.
- C. Remove coatings, including curing compounds, and other substances that are incompatible with adhesives and that contain soap, wax, oil, or silicone, without using solvents. Use mechanical methods recommended in writing by carpet cushion manufacturer.
- D. Broom and vacuum clean substrates to be covered immediately before installing carpet.

3.3 INSTALLATION

- A. Comply with CRI 104 and carpet manufacturer's carpet and carpet cushion manufacturers' written installation instructions for the following:
 - 1. Direct-Glue-Down Installation: Comply with CRI 104, Section 9, "Direct Glue-Down Installation."
 - 2. Double-Glue-Down Installation: Comply with CRI 104, Section 10, "Double Glue-Down Installation."
 - 3. Carpet with Attached-Cushion Installation: Comply with CRI 104, Section 11, "Attached-Cushion Installations."

4. Stretch-in Installation: Comply with CRI 104, Section 12, "Stretch-in Installation."
 5. Stair Installation: Comply with CRI 104, Section 13, "Carpet on Stairs" for stretch-in glue-down installation.
- B. Comply with carpet manufacturer's written recommendations and Shop Drawings for seam locations and direction of carpet; maintain uniformity of carpet direction and lay of pile. At doorways, center seams under the door in closed position.
 - C. Do not bridge building expansion joints with carpet.
 - D. Cut and fit carpet to butt tightly to vertical surfaces, permanent fixtures, and built-in furniture including cabinets, pipes, outlets, edgings, thresholds, and nosings. Bind or seal cut edges as recommended by carpet manufacturer.
 - E. Extend carpet into toe spaces, door reveals, closets, open-bottomed obstructions, removable flanges, alcoves, and similar openings.
 - F. Maintain reference markers, holes, and openings that are in place or marked for future cutting by repeating on finish flooring as marked on subfloor. Use nonpermanent, nonstaining marking device.
 - G. Install pattern parallel to walls and borders to comply with CRI 104, Section 15, "Patterned Carpet Installations" and with carpet manufacturer's written recommendations.
 - H. Comply with carpet cushion manufacturer's written recommendations. Install carpet cushion seams at 90-degree angle with carpet seams.
- 3.4 CLEANING AND PROTECTING
- A. Perform the following operations immediately after installing carpet:
 1. Remove excess adhesive, seam sealer, and other surface blemishes using cleaner recommended by carpet manufacturer.
 2. Remove yarns that protrude from carpet surface.
 3. Vacuum carpet using commercial machine with face-beater element.
 - B. Protect installed carpet to comply with CRI 104, Section 16, "Protection of Indoor Installations."
 - C. Protect carpet against damage from construction operations and placement of equipment and fixtures during the remainder of construction period. Use protection methods indicated or recommended in writing by carpet manufacturer and carpet cushion manufacturer.

END OF SECTION 09680

SECTION 09900

PAINTING

PART 1 GENERAL

1.01 SECTION INCLUDES

- A. Surface preparation and field application of paints and coatings.

1.02 QUALIFICATIONS

- A. Manufacturer: Company specializing in manufacturing the Products specified in this section with minimum three years documented experience.
- B. Applicator: Company specializing in performing the work of this section with minimum years documented experience and approved by manufacturer.

1.03 DELIVERY, STORAGE, AND HANDLING

- A. Deliver, store, protect, and handle products to site.
- B. Deliver products to site in sealed and labeled containers; inspect to verify acceptability.
- C. Container label to include manufacturer's name, type of paint, brand name, lot number, brand code, coverage, surface preparation, drying time, cleanup requirements, color designation, and instructions for mixing and reducing.
- D. Store paint materials at minimum ambient temperature of 45 degrees F and a maximum of 90 degrees F, in ventilated area, and as required by manufacturer's instructions.

1.04 ENVIRONMENTAL REQUIREMENTS

- A. Do not apply materials when surface and ambient temperatures are outside the temperature ranges required by the paint product manufacturer.
- B. Do not apply exterior coatings during rain or snow, or when relative humidity is outside the humidity ranges required by the paint product manufacturer.
- C. Minimum Application Temperatures for Latex Paints: 45 degrees F for interiors; 50 degrees F for exterior; unless required otherwise by manufacturer's instructions.
- D. Minimum Application Temperature for Varnish and Finishes: 65 degrees F for interior or exterior, unless required otherwise by manufacturer's instructions.
- E. Provide lighting level of 80 foot candles measured mid-height at substrate surface.

PART 2 PRODUCTS

2.01 MANUFACTURERS

- A. Manufacturer - Paint, Transparent Finishes, Stain, Primer Sealers, and Block Filler by SHERWIN-WILLIAMS or as approved equal.

2.02 MATERIALS

- A. Coatings: Ready mixed, except field catalyzed coatings. Process pigments to a soft paste consistency, capable of being readily and uniformly dispersed to a homogeneous coating; good flow and brushing properties; capable of drying or curing free of streaks or sags.
- B. Accessory Materials: Linseed oil, shellac, turpentine, paint thinners, and other materials not specifically indicated but required to achieve the finishes specified, of commercial quality.
- C. Patching Materials: Latex filler.
- D. Fastener Head Cover Materials: Latex filler.
- E. **VOC content less than or equal to the thresholds provided by the most recent version of the SCAQMD 1113 available at time of product specification for all interior paints, coatings, and primers. VOC emissions verified as compliant with CDPH Standard Method for all wall finish paints. All wallpaper, phthalate free.**
- F. **See section 018113 for other EGC requirements**

2.03 FINISHES

- A. Refer to schedule at end of section for surface finish schedule.

PART 3 EXECUTION

3.01 EXAMINATION

- A. Verify that surfaces and substrate conditions are ready to receive work as instructed by the product manufacturer.
- B. Examine surfaces scheduled to be finished prior to commencement of work. Report any condition that may potentially affect proper application.
- C. Test shop applied primer for compatibility with subsequent cover materials.

3.02 PREPARATION

- A. Remove or mask electrical plates, hardware, light fixture trim, escutcheons, and fittings prior to preparing surfaces or finishing.
- B. Correct defects and clean surfaces which affect work of this section. Remove existing coatings that exhibit loose surface defects.
- C. Seal with shellac and seal marks which may bleed through surface finishes.
- D. Impervious Surfaces: Remove mildew by scrubbing with solution of trisodium phosphate and bleach. Rinse with clean water and allow surface to dry.
- E. Aluminum Surfaces Scheduled for Paint Finish: Remove surface contamination by steam or high pressure water. Remove oxidation with acid etch and solvent washing. Apply etching primer immediately following cleaning.
- F. Asphalt, Creosote, or Bituminous Surfaces Scheduled for Paint Finish: Remove foreign particles to permit adhesion of finishing materials. Apply compatible sealer or primer.
- G. Insulated Coverings: Remove dirt, grease, and oil from canvas and cotton.
- H. Concrete Floors: Remove contamination, acid etch, and rinse floors with clear water. Verify required acid-alkali balance is achieved. Allow to dry.
- I. Copper Surfaces Scheduled for a Paint Finish: Remove contamination by steam, high pressure water, or solvent washing. Apply vinyl etch primer immediately following cleaning.
- J. Copper Surfaces Scheduled for a Natural Oxidized Finish: Remove contamination by applying oxidizing solution of copper acetate and ammonium chloride in acetic acid. Rub on repeatedly for required effect. Once attained, rinse surfaces with clear water and allow to dry.
- K. Gypsum Board Surfaces: Fill minor defects with filler compound. Spot prime defects after repair.
- L. Galvanized Surfaces: Remove surface contamination and oils and wash with solvent. Apply coat of etching primer.
- M. Concrete and Unit Masonry Surfaces Scheduled to Receive Paint Finish: Remove dirt, loose mortar, scale, salt or alkali powder, and other foreign matter. Remove oil and grease with a solution of trisodium phosphate; rinse well and allow to dry. Remove stains caused by weathering of corroding metals with a solution of sodium metasilicate after thoroughly wetting with water. Allow to dry.
- N. Plaster Surfaces: Fill hairline cracks, small holes, and imperfections with latex patching plaster. Make smooth and flush with adjacent surfaces. Wash and neutralize high alkali surfaces.
- O. Uncoated Steel and Iron Surfaces: Remove grease, mill scale, weld splatter, dirt, and rust. Where heavy coatings of scale are evident, remove by hand, power tool wire brushing, or sandblasting; clean by washing with solvent. Apply a treatment of phosphoric acid solution, ensuring weld joints, bolts, and nuts are similarly cleaned. Spot prime paint after repairs.
- P. Shop Primed Steel Surfaces: Sand and scrape to remove loose primer and rust. Feather edges to make touch-up patches inconspicuous. Clean surfaces with solvent. Prime bare steel surfaces.
- Q. Interior Wood Items Scheduled to Receive Paint Finish: Wipe off dust and grit prior to priming. Seal knots, pitch streaks, and sappy sections with sealer. Fill nail holes and cracks after primer has dried; sand between coats.
- R. Interior Wood Items Scheduled to Receive Transparent Finish: Wipe off dust and grit prior to sealing, seal knots, pitch streaks, and sappy sections with sealer. Fill nail holes and cracks after sealer has dried; sand lightly between coats.
- S. Exterior Wood Scheduled to Receive Paint Finish: Remove dust, grit, and foreign matter. Seal knots, pitch streaks, and sappy sections. Fill nail holes with tinted exterior caulking compound after prime coat has been applied.
- T. Exterior Wood Scheduled to Receive Transparent Finish: Remove dust, grit, and foreign matter; seal knots, pitch streaks, and sappy sections with sealer. Fill nail holes with tinted exterior caulking compound after sealer has been applied.
- U. Glue-Laminated Beams: Prior to finishing, wash surfaces with solvent, remove grease, and dirt.
- V. Wood and Metal Doors Scheduled for Painting: Seal top and bottom edges with primer.

- 3.03 APPLICATION
- A. Apply products in accordance with manufacturer's instructions.
 - B. Do not apply finishes to surfaces that are not dry.
 - C. Apply each coat to uniform finish.
 - D. Apply each coat of paint slightly darker than preceding coat unless otherwise approved.
 - E. Sand wood and metal lightly between coats to achieve required finish.
 - F. Vacuum clean surfaces free of loose particles. Use tack cloth just prior to applying next coat.
 - G. Allow applied coat to dry before next coat is applied.
 - H. Where clear finishes are required, tint fillers to match wood. Work fillers into the grain before set. Wipe excess from surface.
 - I. Prime concealed surfaces of interior and exterior woodwork with primer paint.
 - J. Prime concealed surfaces of interior woodwork scheduled to receive stain or varnish finish with gloss varnish reduced 25 percent with mineral spirits.
- 3.04 FINISHING MECHANICAL AND ELECTRICAL EQUIPMENT
- A. Remove unfinished louvers, grilles, covers, and access panels on mechanical and electrical components and paint separately.
 - B. Prime and paint insulated and exposed pipes, conduit, boxes, insulated and exposed ducts, hangers, brackets, collars, and supports except where items are prefinished.
 - C. Paint interior surfaces of air ducts, and convector and baseboard heating cabinets that are visible through grilles and louvers with one coat of flat black paint, to visible surfaces. Paint dampers exposed behind louvers, grilles, and convector and baseboard cabinets to match face panels.
 - D. Paint exposed conduit and electrical equipment occurring in finished areas.
 - E. Paint both sides and edges of plywood backboards for electrical and telephone equipment before installing equipment.
 - F. Reinstall electrical cover plates, hardware, light fixture trim, escutcheons, and fittings removed prior to finishing.
- 3.05 CLEANING
- A. Collect waste material which may constitute a fire hazard, place in closed metal containers and remove daily from site.
- 3.06 SCHEDULE
- The following are for exterior and interior surfaces, and are all products of Sherwin-Williams.

EXTERIOR SURFACES

1. WOOD (Excluding Plywood)
 - A. Satin Finish/Latex Base
 - 1st Coat: Exterior Oil Based Wood Primer
 - 2nd Coat: Duration, Satin
 - 3rd Coat: Duration, Satin
2. PLYWOOD
 - A. Painted (Satin Finish/Latex Base)
 - 1st Coat: Exterior Oil Based Wood Primer
 - 2nd Coat: Duration, Satin
 - 3rd Coat: Duration, Satin
3. FERROUS METAL (Handrails)
 - A. Painted (Semi- Gloss Finish/Alkyd Base)
 - 1st Coat: Kem Kromik Primer, B50N2/B50W1
 - 2nd Coat: Industrial Enamel, B54 Series
 - 3rd Coat: Industrial Enamel, B54 Series
 - B. Finish on these items shall be applied to achieve polished or car finish.
4. GALVANIZED METAL
 - A. Painted (Satin Finish/Latex Base)
 - 1st Coat: Duration, Satin
 - 2nd Coat: Duration, Satin
5. ALUMINUM
 - A. Painted (Satin Finish/Latex Base)
 - 1st Coat: Duration, Satin
 - 2nd Coat: Duration, Satin

6. CONCRETE MASONRY UNITS
 - A. Painted (Satin Finish/Latex Base)
 - 1st Coat: Loxon Primer/Sealer
 - 2nd Coat: Duration, Satin
 - 3rd Coat: Duration, Satin

7. CONCRETE, STUCCO, BRICK
 - A. Painted (Satin Finish/Latex Base)
 - 1st Coat: Loxon Primer/Sealer
 - 2nd Coat: Duration, Satin
 - 3rd Coat: Duration, Satin

8. TRAFFIC AND PARKING LINE MARKING
 - A. Painted (ProMar Traffic Marking Paint)
 - 1st Coat: B29W1-WHITE, or B29Y2-YELLOW

INTERIOR SURFACES

1. WOOD AND PLYWOOD
 - A. Painted (Eg-Shel Finish/Alkyd Base)
 - 1st Coat: ProMar 200 Latex Primer, B49W2
 - 2nd Coat: ProMar 200 Latex Eg-Shel, B20W200
 - 3rd Coat: ProMar 200 Eg-Shel, B20W200
 - B. Stained and Varnished (Clear Finish) Opened Grained Wood
 - 1st Coat: Interior Wood Stain, A48
 - 2nd Coat: Sherwood 100 Fast Dri Semi-Paste Filler D70T1
 - 3rd Coat: Oil Base Gloss Varnish, A66V91
 - 4th Coat: Oil Base Gloss Varnish, A66V91 or Oil Base Satin Varnish, A66F90

2. CONCRETE MASONRY UNITS
 - A. Painted (Eg-Shel Finish/Latex Base)
 - 1st Coat: ProMar Block Filler, B25W1
 - 2nd Coat: ProMar 200 Latex Eg-Shel, B20W200
 - 3rd Coat: ProMar 200 Latex Eg-Shel, B20W200

3. CONCRETE, MASONRY EPOXY SYSTEM (SOLVENT BASE)
 - A. Painted (Gloss Finish)
 - 1st Coat: Tile-Clad II Epoxy, B62W100 Series
 - 2nd Coat: Tile-Clad II Epoxy, B62W100 Series
(9 mils wet, 4 mils dry per coat)

4. GYPSUM WALLBOARD
 - A. Painted (Eg-Shel Finish/Latex Base)
 - 1st Coat: ProMar 200 Latex Wall Primer, B28W200
 - 2nd Coat: ProMar 200 Alkyd Eg-Shel Enamel, B33W200
 - 3rd Coat: ProMar 200 Alkyd Eg-Shel Enamel, B33W200

5. FERROUS METAL (Gloss, Handrails)
 - A. Painted (Gloss Finish/Alkyd Base)
 - 1st Coat: Kem Kromik Metal Primer, B50N2/B50W1
 - 2nd Coat: Industrial Enamel, B54 Series
 - 3rd Coat: Industrial Enamel, B54 Series

6. GALVANIZED METAL
 - A. Painted (Flat Finish/Latex Base)
 - 1st Coat: ProMar 200 Latex Flat Wall Paint, B30W200
 - 2nd Coat: ProMar 200 Latex Flat Wall Paint, B30W200

7. ALUMINUM
 - A. Painted (Flat Finish/Latex Base)
 - 1st Coat: ProMar 200 Latex Flat Wall Paint, B30W200
 - 2nd Coat: ProMar 200 Latex Flat Wall Paint, B30W200

8. CONCRETE FLOORS (SEALED)

A. Painted (Clear Acrylic Floor Finish)

1st Coat: Concrete and Terrazzo Sealer B44V22 or W.R. Meadows – TIAH

2nd Coat: Concrete and Terrazzo Sealer B44V22 or W.R. Meadows – TIAH

END OF SECTION 09900

SECTION 10522

FIRE EXTINGUISHERS, CABINETS, AND ACCESSORIES

PART 1 GENERAL

1.01 SECTION INCLUDES

- A. Fire extinguishers; Reference drawings – Cabinets with Extinguishers, where indicated on the floor plans. Wall Mtd Extinguishers, 1 at each unit.

1.02 SUBMITTALS

- A. Product Data: Provide extinguisher operational features, color and finish, and anchorage details.
- B. Manufacturer's Installation Instructions: Indicate special criteria and wall opening coordination requirements.

PART 2 PRODUCTS

2.01 MANUFACTURERS

- A. LARSEN'S - Architectural Series 2409-R3 & FS 2409-R3, Vertical Duo Door, baked enamel interior finish. Fire rated cabinets, FS where indicated to be installed in fire rated assemblies, Ref. CFP sheet.
- B. Substitutions: Under provisions of the General Requirements.

2.02 EXTINGUISHERS

- A. Dry Chemical Type: Larsen's MP series MP5, Cast steel tank, with pressure gage.

2.03 CABINETS

- A. Interior Metal: Formed sheet steel, baked enamel box.
- B. Configuration: Semi-recessed type, exterior nominal dimensions of 27 1/2 inch high x 13 inch wide x 5 inch deep.
- C. Trim Type: Returned to wall surface, with 2 1/2 inch projection.
- D. Exterior Door and Trim: Stainless Steel, reinforced for flatness and rigidity; latch with vertical glass.
- E. Door Glazing: Glass, clear, 1/8 inch thick tempered.
- F. Cabinet Mounting Hardware: Appropriate to cabinet.

2.04 FABRICATION

- A. Form cabinet enclosure with right angle inside corners and seams. Formed trim and door stiles.
- B. Pre-drill for anchors.
- C. Hinge doors for 180 degree opening with continuous piano hinge. Provide roller type catch.
- D. Weld, fill, and grind components smooth.
- E. Glaze doors with resilient channel gasket glazing.

PART 3 EXECUTION

3.01 EXAMINATION

- A. Verify rough openings for cabinet are correctly sized and located.

3.02 INSTALLATION

- A. Install in accordance with manufacturer's instructions.
- B. Install cabinets plumb and level in wall openings, 24 inches from finished floor to inside bottom of cabinet.
- C. Secure rigidly in place.
- D. Place extinguishers in cabinets.
- E. Verify locations with plans and drawings.

END OF SECTION 10522

SECTION 10800

TOILET AND BATH ACCESSORIES

PART 1 GENERAL

- 1.01 SECTION INCLUDES
- A. Toilet and washroom accessories.
 - B. Grab bars, Towel bars
 - C. Mirrors
 - D. Toilet Paper, Paper Towel
 - E. Attachment hardware

PART 2 PRODUCTS

- 2.01 MANUFACTURERS
- A. BOBRICK WASHROOM EQUIPMENT INC., or BRADLEY CORPORATION.
 - B. Substitutions: Under provisions of the General Requirements.
- 2.02 FABRICATION
- A. Weld and grind joints of fabricated components, smooth.
 - B. Form exposed surfaces from single sheet of stock, free of joints. Form surfaces flat without distortion. Maintain surfaces without scratches or dents.
 - C. Fabricate grab bars of tubing, free of visible joints, return to wall with end attachment flanges. Form bar with 1 1/2 inches clear of wall surface. Knurl grip surfaces.
 - D. Shop assemble components and package complete with anchors and fittings.
 - E. Provide steel anchor plates, adapters, and anchor components for installation.
- 2.03 FINISHES
- A. Galvanizing: ASTM A123 to 1.25 oz/sq. yd. Galvanize ferrous metal and fastening devices.
 - B. Chrome/Nickel Plating: ASTM B456, satin finish.
 - C. Stainless Steel: No. 4 satin luster finish.
 - D. Back paint components where contact is made with building finishes to prevent electrolysis.

PART 3 EXECUTION

- 3.01 EXAMINATION
- A. Verify that site conditions are ready to receive work and dimensions are as indicated on shop drawings and instructed by the manufacturer.
 - B. Verify exact location of accessories for installation. Coordinate with ADA requirements.
- 3.02 PREPARATION
- A. Deliver inserts and rough-in frames to site for timely installation. Provide templates and rough-in measurements as required.
- 3.03 INSTALLATION
- A. Install accessories in accordance with manufacturer's instructions and Americans with Disabilities Act. Also reference ANSI A117.1.
 - B. Install plumb and level, securely and rigidly anchored to substrate.
- 3.04 SCHEDULE
- A. Reference drawings for all required accessories and submit for approval including but not limited to:
 - B. Toilet Tissue Holders: Bobrick.
 - C. Towel Disp/Waste Recep. : Bobrick
 - D. Towel Bar: (2 per bathroom) 24" with concealed wall bracket.
 - E. Grab Bars as indicated on the drawings, Bobrick.
 - F. Shower Curtain Rod: Stainless Steel Tube, 1 inch O.D., concealed attachment.

END OF SECTION 10800

SECTION 11451
RESIDENTIAL APPLIANCES

PART 1 - GENERAL

1.1 RELATED DOCUMENTS

- A. Drawings and general provisions of the Contract, including General and Supplementary Conditions and Division 1 Specification Sections, apply to this Section.

1.2 SUMMARY

- A. This Section includes the following:
 - 1. Cooking equipment including: Electric ranges, Microwave ovens.
 - 2. Ventilation range hoods.
 - 3. Refrigerator/freezers; **Energy Star Compliant.**
 - 4. Dishwashers; **Energy Star Compliant.**
 - 5. Garbage Disposal; **Energy Star Compliant**
 - 6. Clothes washers; **Energy Star Compliant**

1.3 SUBMITTALS

- A. Product Data: For each type of product indicated. Include operating characteristics, dimensions of individual appliances, and finishes for each appliance. **All appliances must be submitted and approved by the Owner/Developer prior to ordering.**
- B. Samples for Verification: factory-applied **color** finishes.
- C. Appliance Schedule: For appliances; use same designations indicated on Drawings.
- D. Manufacturer Certificates: Signed by manufacturers certifying that products comply with requirements.
- E. Product Test Reports: Based on evaluation of comprehensive tests performed by manufacturer and witnessed by a qualified testing agency, for **each product.**
- F. Maintenance Data: For **each product** to include in maintenance manuals.
- G. Warranties: Special warranties specified in this Section.

1.4 QUALITY ASSURANCE

- A. Manufacturer Qualifications: A qualified manufacturer with a service center capable of providing training, parts, and emergency maintenance repairs.
- B. Product Options: Information on Drawings and in Specifications establishes requirements for product's aesthetic effects and performance characteristics. Aesthetic effects are indicated by dimensions, arrangements, alignment, and profiles of components and assemblies as they relate to sightlines, to one another, and to adjoining construction. Performance characteristics are indicated by criteria subject to verification by one or more methods including preconstruction testing, field testing, and in-service performance.
- C. Regulatory Requirements: Comply with provisions of the following product certifications:
 - 1. NFPA: Provide electrical appliances listed and labeled as defined in NFPA 70, Article 100, by a testing agency acceptable to authorities having jurisdiction, and marked for intended use.
 - 2. UL and NEMA: Provide electrical components required as part of residential appliances that are listed and labeled by UL and that comply with applicable NEMA standards.
 - 3. ANSI: Provide gas-burning appliances that comply with ANSI Z21 Series standards.
 - 4. NAECA: Provide residential appliances that comply with NAECA standards.
- D. Regulatory Requirements, Accessibility: Where residential appliances are indicated to comply with accessibility requirements, comply with the U.S. Architectural & Transportation Barriers Compliance Board's "Americans with Disabilities Act (ADA), Accessibility Guidelines for Buildings and Facilities (ADAAG)." ANSI A117.1. FED-STD-795, "Uniform Federal Accessibility Standards."
 - 1. Operable Parts: Provide controls with forward reach no higher than 48 inches (1219 mm) above the floor, horizontal front reach no more than 25 inches (635 mm), horizontal side reach no more than 24 inches (610 mm), and that do not require tight grasping, pinching, or twisting of the wrist and that operate with a force of not more than 5 lbf (22.2 N).
 - 2. Range or Cooktop: Provide knee clearance for forward approach of 27 inches (685 mm) high, 30 inches (760 mm) wide, and 11 inches (280 mm) horizontally; toe space clearance of 9 inches (230 mm) high and 17 inches (430 mm) horizontally; with insulated underside of cooktop to prevent burns, shocks, or abrasions. Provide top surface 34 inches (865 mm) above the floor, with controls that do not require reaching across burners.
 - 3. Refrigerator/Freezer: Provide 50 percent of freezer space within 54 inches (1370 mm) of the floor.

- E. AHAM Standards: Provide appliances that comply with the following AHAM standards:
 1. Dishwashers: AHAM DW-DW1.
 2. Electric Ranges: AHAM ER-1.
 3. Clothes Dryers: AHAM HLD-1.
 4. Household Refrigerators: AHAM HRF-1.
 5. Household Freezers: AHAM HRF-1.
 6. Trash Compactors: AHAM TC-1.
- F. Energy Ratings: Provide residential appliances that carry labels indicating energy-cost analysis (estimated annual operating costs) and efficiency information as required by the FTC Appliance Labeling Rule.
 1. Provide appliances that qualify for the EPA/DOE ENERGY STAR product labeling program.
- G. Preinstallation Conference: Conduct conference at Project site to comply with requirements in Division 1 Section "Project Management and Coordination."

1.5 WARRANTY

- A. Special Warranties: Manufacturer's standard form in which manufacturer of each appliance specified agrees to repair or replace residential appliances or components that fail in materials or workmanship within specified warranty period.
 1. Electric Range: Five-year limited warranty for surface-burner elements.
 2. Microwave Oven: Five-year limited warranty for defects in the magnetron tube.
 3. Refrigerator/Freezer: Five-year limited warranty for in-home service on the sealed refrigeration system.
 4. Freezer: Five-year limited warranty for in-home service on the sealed refrigeration system.
 5. Dishwasher: 5-year warranty for in-home service against deterioration of tub and door liner.
 6. Clothes Washer: 5-year limited warranty for the inner wash basket and outer tub, and five-year limited warranty for the balance suspension system and drive transmission.

PART 2 - PRODUCTS

2.1 MANUFACTURERS

- A. In other Part 2 articles where titles below introduce lists, the following requirements apply to product selection:
 1. Available Products: Subject to compliance with requirements, products that may be incorporated into the Work include, but are not limited to, products specified.
 2. Products: Subject to compliance with requirements, provide one of the products specified.
 3. Basis-of-Design Product: The design for each residential appliance is based on the product named. Subject to compliance with requirements, provide either the named product or a comparable product by one of the other manufacturers specified.
 4. **All appliances & finishes must be submitted and approved by the Owner/Developer prior to ordering.**
 5. **Confirm selected or submitted appliances fit in the designed space with manufacturers listed or recommended clearances.**

2.2 COOKING APPLIANCES, provide one at each unit and clubhouse as indicated.

- A. Range (ADA Units, front controls), **Black**
 1. Products: 30" Free Standing with Front Controls Similar to RG below
 2. Acceptable manufacturers, submit equals for approval.
 - a. Amana Appliances, General Electric Company; Hotpoint; KitchenAid, Maytag
- B. Range RG), **Black**
 1. Products: 30" Free Standing Range
 2. Acceptable manufacturers, submit equals for approval.
 - a. Amana Appliances, General Electric Company; Hotpoint; KitchenAid, Maytag
- C. Microwave Oven Over Range, MO), **Black**
 1. Products: Over Range Microwave Oven 1.5 cf, 950 watt,
 2. Acceptable manufacturers, submit equals for approval.
 - a. Amana Appliances; General Electric Company; Hotpoint; KitchenAid; Maytag;
- D. Microwave Oven Counter Top, MO), **Black**
 1. Products: Microwave Oven .7 cf, 700 watt,
 2. Acceptable manufacturers, submit equals for approval.
 - a. Amana Appliances; General Electric Company; Hotpoint; KitchenAid; Maytag;

- E. Exhaust Hood EX), **Black**
 - 1. Products: Broan 30"
 - 2. Acceptable manufacturers, submit equals for approval.
 - a. General Electric Company; Hotpoint; KitchenAid; Maytag; Whirlpool Corp
- 2.3 REFRIGERATION APPLIANCES, provide one at each unit and clubhouse as indicated.
- A. Refrigerator/Freezer w ice maker, RF), **Black**
 - 1. Products: Top-Freezer Refrigerator, **Energy Star Rated**, 18 Cu.Ft,
 - 2. Acceptable manufacturers, submit equals for approval.
 - a. Amana Appliances; General Electric Company; Hotpoint; KitchenAid; Maytag;
- 2.4 CLEANING APPLIANCES, provide one at each unit and clubhouse as indicated.
- A. Garbage Disposal – **Energy Star Rated**, Reference Mechanical drawings and schedules
 - B. Dishwasher DW), **Black**
 - 1. Products: Dishwasher, **Energy Star Rated**
 - 2. Acceptable manufacturers, submit equals for approval.
 - a. Amana Appliances; General Electric Company; Hotpoint; KitchenAid; Maytag;
 - C. Clothes Washer CW, provide one at each unit as indicated.
 - 1. Products: Clothes Washer, **White, 3.3 CF**
 - 2. **Size; Must fit in Laundry Closets, 27" W x 30" D max.**
 - 3. Acceptable manufacturers, submit equals for approval.
 - a. Amana Appliances; General Electric Co; Hotpoint; KitchenAid; Maytag;
 - D. Clothes Dryer CD, provide one at each unit as indicated.
 - 1. Products: Clothes Dryer, **White, 6.5 cf**
 - 2. **Size; Must fit in Laundry Closets, 27" W x 30" D max.**
 - 3. Verify with plans for required Side exhaust
 - 4. Acceptable manufacturers, submit equals for approval.
 - a. Amana Appliances; General Electric Company; Hotpoint; KitchenAid; Maytag;
 - E. Clothes Washer (ADA Units, Frontload) , provide one at each Handicap unit as indicated.
 - 1. Products: Clothes Washer, **White, 3.3 cf**
 - 2. **Size; Must fit in Laundry Closets, 27" W x 30" D max.**
 - 3. Acceptable manufacturers, submit equals for approval.
 - a. Amana Appliances; General Electric Company; Hotpoint; KitchenAid; Maytag;
 - F. Clothes Dryer (ADA Units, Frontload) , provide one at each Handicap unit as indicated.
 - 1. Products: Clothes Dryer, **White, 6.5 cf**
 - 2. **Size; Must fit in Laundry Closets, 27" W x 30" D max.**
 - 3. Verify with plans for required Side exhaust
 - 4. Acceptable manufacturers, submit equals for approval.
 - a. Amana Appliances; General Electric Company; Hotpoint; KitchenAid; Maytag;
- 2.5 FINISHES, GENERAL
- A. Comply with NAAMM's "Metal Finishes Manual for Architectural and Metal Products" for recommendations for applying and designating finishes.
 - B. Protect mechanical finishes on exposed surfaces from damage by applying a strippable, temporary protective covering before shipping.
 - C. Color-Coated Finish: Provide appliances with manufacturer's standard finish complying with manufacturer's written instructions for surface preparation including pretreatment, application, baking, color, gloss, and minimum dry film thickness for painted finishes
 - D. For exact finish, insert names of coating manufacturers and products.

PART 3 - EXECUTION

3.1 EXAMINATION

- A. Examine roughing-in for piping systems to verify actual locations of piping connections before equipment installation.
- B. Proceed with installation only after unsatisfactory conditions have been corrected.

3.2 INSTALLATION, GENERAL

- A. General: Comply with manufacturer's written instructions.

- B. Built-in Equipment: Securely anchor units to supporting cabinets or countertops with concealed fasteners. Verify that clearances are adequate for proper functioning and rough openings are completely concealed.
 - C. Freestanding Equipment: Place units in final locations after finishes have been completed in each area. Verify that clearances are adequate to properly operate equipment.
 - D. Utilities: Refer to Divisions 15 and 16 for plumbing and electrical requirements.
- 3.3 CLEANING AND PROTECTION
- A. Test each item of residential appliances to verify proper operation. Make necessary adjustments.
 - B. Verify that accessories required have been furnished and installed.
 - C. Remove packing material from residential appliances and leave units in clean condition, ready for operation.
- 3.4 DEMONSTRATION
- A. Engage a factory-authorized service representative to train Owner's maintenance personnel to adjust, operate, and maintain residential appliances. Refer to Division 1 Section "Demonstration and Training."

END OF SECTION 11451



Architectural/Bid Specification

Playsafer™ Rubber Mulch is a unique, environment-friendly safety surface, manufactured from recycled automotive tires at Rubberecycle's state-of-the-art facility. Properly installed, Playsafer™ provides a safe 8 play area that meets the guidelines set forth by the Consumer Product Safety Commission (CPSC), the American Standard for Testing Materials (ASTM), ADA and the International Playground Equipment Manufacturers Association (IPEMA).

1.0 Description

1.1 Composition

Playsafer™ is composed of 100% recycled shredded rubber made from whole passenger tires. Loose fiber and foreign materials have been systematically removed. Playsafer™ is 99.99% free of steel content.

1.2 Appearance

Playsafer™ is a loose-fill mixture comprised mostly of 3/8"-3/4" rubber granules and chunks, available in standard black or in a variety of colors.

2.0 Certifications

2.1 IPEMA certified

Almost twice as effective as other surfacing products, Playsafer™ exceeds ASTM Standard F1292 for impact attenuation. IPEMA has awarded Playsafer™ with an independent certification for conformance to this standard. IPEMA works to promote an open market for its members and to increase the quality of children's play equipment and surfacing.

2.2 Flammability

Based on testing conducted by the "Scrap Tire Management Council", rubber mulch is non-flammable, in accordance with the Federal Hazardous Substance Act, 16 CFR 1500.44. A flammable substance ignites and burns with a self sustained flame at a rate that exceeds 0.1 inches per second along its major axis. Recycled rubber burns at a rate of <0.01 inches per second.

2.3 ADA compliant

Playsafer™ Rubber Mulch, installed at a non-compacted depth of 6" / 13 pounds per sq. ft., is handicap accessible, according to ASTM F1951, Standard Specification for Determination of Accessibility of Surface Systems Under and Around Playgrounds. Playsafer™ must be compacted at 3" and again at 6" using a pneumatic tamper, Bobcat, or similar.

2.4 Handbook for Public Playground Safety

The *Handbook*, published by CPSC, ranks rubber mulch the safest surfacing material.

3.0 Site Preparation

3.1 Site Analysis

Prior to design of the playground, a certified engineer or landscape architect knowledgeable of area climate and topography should be consulted. The consultant must be familiar with updated versions of applicable ASTM standards, CPSC's *Handbook for Public Playground Safety*, and state and local codes.

3.2 Base Preparation

Intended installation area must be cleared of rocks, stumps and other debris, including wood mulch or other surface material. Pre-existing surface material impedes the safety performance of Playsafer™ Rubber Mulch. It is not recommended to install Playsafer™ over asphalt or concrete, as these surfaces severely compromise Playsafer™'s safety performance. If a safety surface must be installed over a hard surface, 3" of rubber mulch should be spread evenly then a filter fabric should be placed on top, followed by our typical installation methods. Chemicals in newly poured asphalt can break down the coloring agent on Playsafer™ colored mulch.

3.3 Grade

Area must be properly graded according to intended playground level, and firmly compacted. For in-ground installation, area must be excavated to a minimum depth of 6". A proper drainage system should be in place as water tends to move towards the lowest point. We do not recommend a recessed installation unless proper drainage is installed.

3.4 Retaining Wall

Above-ground installation of Playsafer™ material requires a retaining wall. Playsafer™ Rubber Curbs, available in 4", 6" and 8" heights, are strongly recommended. Specifications may be obtained from the Rubberecycle. Rubber Curbs effectively contain Playsafer™ Rubber Mulch, preventing excessive kick-out of material, thereby minimizing the need for replacement material in the future. Rubber curbs may be stacked to provide higher retaining perimeters.

3.5 Filter Fabric

A quality geo-textile fabric, secured with landscaping staples, may be installed beneath Playsafer™ to prevent weed growth and percolation of foreign materials. Filter fabric will "initially" prevent growth of weeds and grasses. Although the fabrics are water permeable, they will collect debris and dirt and may actually promote growth over time. Fabric must be cut to fit tightly around all playground structures. All seams should be taped in order to prevent separation during installation and to prevent dirt or debris from mixing with the mulch. Filter fabrics are available in a variety of types, sizes and thicknesses. Individual specifications may be obtained from the manufacturer.

3.6 Drainage System

Excessive pooling of water can impair Playsafer's™ safety performance. To prevent this situation, a drainage system may be necessary. For manufactured drainage system, refer to manufacturer's installation instructions. If drainage stone is used beneath Playsafer™ mulch, we suggest using a fabric. If it is placed over sand and compacted earth, the owner may opt to not use a filter fabric. For gravel drainage, gravel must be installed below the filter fabric directly beneath Playsafer™ Rubber Mulch.

4.0 Quantity

4.1 Area Coverage

When calculating required amount of mulch, calculation should be based on poundage. Although other manufacturers recommend less, thirteen (13) pounds of Playsafer™ per square foot is the necessary amount to achieve 6” **prior to compaction** and a safe 12’ critical fall height.

4.2 Depth

Playsafer™ must be installed at a minimum depth of 6” / 13 pounds per square foot prior to compaction, in order to maintain safety standards. The critical fall height may allow for variation in the depth of the surface. Some areas may require greater depth, depending upon the height or risk level of playground equipment. Please contact your Playsafer™ representative to see if lower depths of rubber mulch may meet your critical fall height needs. We have test data to support your requirement.

4.3 Surface Area

Playsafer™ must surround play equipment by a minimum use zone of six feet, with the exception of swings, slides and mobile equipment. Current safety guidelines from CPSC/ASTM must be reviewed for these playground fixtures and for periodic updates and / or changes.

5.0 Installation

5.1 Delivery

Playsafer™ Rubber Mulch can be delivered in bulk or in supersacks. If space is adequate, a dump truck/trailer may unload the material directly into the play area. Supersacks may be transferred to the play area by bobcat or wheelbarrow.

5.2 Colored Mulch

Depending on weather conditions, Playsafer™ colored mulch may require two to three days after delivery to sufficiently dry and cure before installation.

5.3 Tools

Playsafer™ may be spread on play area manually, with rake or shovel, or by machine for larger playgrounds. Installer must exercise care not to disturb the geo-textile filter fabric while spreading. A final hand-raking provides a smooth finished playground surface.

5.4 Rubber Wear Mats

Playsafer™ Rubber mats or equal are strongly recommended to be installed in high traffic areas, such as beneath swings and sliding poles, and at slide exits. The rubber mats are to be laid midway through the rubber mulch, as they minimize displacement of Playsafer™ Rubber Mulch. These mats may be used with any loose fill surfacing product.

Playsafer™ rubber wear mats should not be used alone. The maximum critical fall height for each mat is 3 feet.

They should only be used in conjunction with Playsafer™ Rubber Mulch.

6.0 Maintenance

6.1 Benchmark

Immediately following installation and inspection, the level of Playsafer™ Rubber Mulch should be marked off on the playground equipment, using a permanent marker or the like. Especially in high traffic areas, Playsafer™ requires periodic raking to restore the material to its safe and proper depth.

6.2 Aesthetic Care

Playsafer™ may be cleared of foreign objects and debris using rake or leaf blower.

7.0 Manufacturer

7.1 Playsafer™ Rubber Mulch is manufactured by:

Rubberecycle, LLC
1985 Rutgers University Blvd.
Lakewood, NJ 08701
888.436.6846 or 732-363-0600
www.rubberecycle.com

7.2 Warranty

Rubberecycle, LLC guarantees the impact performance of Playsafer™ Rubber Mulch for fifty years and provides an ten-year warranty against total color loss. Note: Failure to maintain appropriate depth, as determined according to the highest potential fall height, may void manufacturer warranty and cause permanent injury or harm.

SECTION 12356

KITCHEN CASEWORK

PART 1 - GENERAL

1.1 RELATED DOCUMENTS

- A. Drawings and general provisions of the Contract, including General and Supplementary Conditions and Division 1 Specification Sections, apply to this Section.

1.2 SUMMARY

- A. This Section includes the following:
 - 1. Wood-faced kitchen cabinets.
 - 2. Wood-faced vanity cabinets.
 - 3. Plastic-laminate countertops.
- B. Related Sections include the following:
 - 1. Division 11 Section "Residential Appliances" for appliances mounted in kitchen casework.
 - 2. Division 15 Section "Plumbing Fixtures" for sink units mounted in countertops.

1.3 DEFINITIONS

- A. Exposed Surfaces of Casework: Surfaces visible when doors and drawers are closed, including visible surfaces in open cabinets or behind glass doors.
- B. Semi-exposed Surfaces of Casework: Surfaces behind opaque doors or drawer fronts, including interior faces of doors and interiors and sides of drawers. Bottoms of wall cabinets are defined as "semi-exposed."
- C. Concealed Surfaces of Casework: Surfaces not usually visible after installation, including sleepers, web frames, dust panels, bottoms of drawers, and ends of cabinets installed directly against and completely concealed by walls or other cabinets. Tops of wall cabinets and utility cabinets are defined as "concealed."

1.4 SUBMITTALS

- A. Product Data: For the following:
Samples and Submittals must be approved by Owner/Developer prior to ordering or production.
 - 1. Cabinets.
 - 2. Plastic-laminate countertops.
 - 3. Cabinet hardware.
- B. Shop Drawings: For cabinets and countertops. Include plans, elevations, details, and attachments to other work. Show materials, finishes, filler panels, hardware, edge and backsplash profiles, cutouts for plumbing fixtures, and methods of joining countertops.
- C. Samples for Initial Selection: Manufacturer's color samples consisting of units or sections of units showing the full range of colors, textures, and patterns available for each type of material exposed to view.
- D. Samples for Verification: For the following materials; in sets showing the full range of color, texture, and pattern variations expected:
 - 1. Wood-veneered panels with transparent finish, 8 by 10 inches (200 by 250 mm), for each species.
 - 2. Solid wood with transparent finish, 50 sq. in. (300 sq. cm), for each species.
 - 3. Plastic laminate for countertops, 8 by 10 inches (200 by 250 mm).
 - 4. One unit of each type of exposed hardware.
- E. Product Certificates: Signed by manufacturers of casework certifying that products furnished comply with requirements. **Samples and Submittals must be approved by Owner/Developer prior to ordering or production.**

1.5 QUALITY ASSURANCE

- A. Source Limitations for Cabinets: Obtain cabinets through one source from a single manufacturer.

- B. Product Designations: Drawings indicate size, configurations, and finish material of casework by referencing designated manufacturer's catalog numbers. Other manufacturers' casework of similar sizes, similar door and drawer configurations, same finish material, and complying with the Specifications may be considered. Refer to Division 1 Section "Substitutions."
 - C. Quality Standards: Unless otherwise indicated, comply with the following standards:
 - 1. Cabinets: KCMA A161.1.
 - a. KCMA Certification: Provide cabinets with KCMA's "Certified Cabinet" seal affixed in a semi exposed location of each unit and showing compliance with the above standard.
 - 2. Plastic-Laminate Countertops: KCMA A161.2.
 - D. **Formaldehyde emissions less than or equal to the thresholds provided by CARB Phase 2 and/or TSCA Title IV for plywood, particleboard, MDF and these materials within other products like cabinets and doors. For any other composite wood products not covered by CARB/TSCA requirements, but used in interior, these must at minimum be NAUF (have no added urea formaldehyde).**
- 1.6 PROJECT CONDITIONS
- A. Environmental Limitations: Do not deliver or install kitchen casework until building is enclosed, wet-work is complete, and HVAC system is operating and will maintain temperature and relative humidity at occupancy levels during the remainder of the construction period.
 - B. Established Dimensions: Where kitchen casework is indicated to fit to other construction, establish dimensions for areas where casework is to fit. Coordinate construction to ensure that actual dimensions correspond to established dimensions. Provide fillers and scribes to allow for trimming and fitting.
 - C. Field Measurements: Where kitchen casework is indicated to fit to existing construction, verify dimensions of existing construction by field measurements before fabrication and indicate measurements on Shop Drawings. Provide fillers and scribes if necessary.
 - D. Field Measurements for Countertops: Verify dimensions of countertops by field measurements after base cabinets are installed but before countertop fabrication is complete. Coordinate fabrication schedule with construction progress to avoid delaying the Work.
- 1.7 COORDINATION
- A. Coordinate layout and installation of blocking and reinforcement in partitions for support of kitchen casework.

PART 2 - PRODUCTS

2.1 MANUFACTURERS

- A. Available Manufacturers: Subject to compliance with requirements, manufacturers offering products that may be incorporated into the Work include, but are not limited to, the following:
- B. Manufacturers: Subject to compliance with requirements, provide products by one of the following:
 - 1. Cabinets:
 - a. **Mid America Cabinets, "Vista", Concord**
 - b. **As submitted and approved Equal**
 - 2. Plastic Laminate for Countertops:
 - a. Formica Corp.
 - b. Nevamar Corp.
 - c. Pionite Plastics Corp.
 - d. WilsonArt
- C. Product: Subject to compliance with requirements, provide **"Vista" Concord, by Mid America Cabinets or Equivalent.**

2.2 COLORS, TEXTURES, AND PATTERNS

- A. Colors, Textures, and Patterns: As listed, or selected by Architect from manufacturer's full range for these characteristics.

2.3 CABINET MATERIALS

- A. Exposed Materials: Comply with the following:
 - 1. Exposed Wood Species: As follows. Do not use two adjacent exposed faces that are noticeably dissimilar in color, grain, figure, or natural character markings.
 - a. **Knotty Alder, or as selected by Owner/Developer**

2. Solid Wood: Clear hardwood lumber of species indicated, free of defects, selected for compatible grain and color, and kiln dried to 7 percent moisture content.
3. Plywood: Hardwood plywood complying with HPVA HP-1 with face veneer of species indicated, selected for compatible color and grain with Grade A faces and Grade C backs of same species as faces.
 - a. Edge band exposed edges with minimum 1/8-inch- (3-mm-) thick, solid-wood edging of same species as face veneer.
- B. Semi exposed Materials: Unless otherwise indicated, provide the following:
 1. Plywood: Hardwood plywood complying with HPVA HP-1 with Grade C faces stained to be compatible with exposed surfaces and Grade 3 backs of same species as faces.
 2. Thermoset Decorative Panels: Medium-density particleboard complying with ANSI A208.1, Grade M-2; with surface of thermally fused, melamine-impregnated decorative paper complying with LMA SAT-1.
 - b. Provide thermoset decorative overlay on both sides of shelves, dividers, drawer bodies, and other components with two semiexposed surfaces.
 - c. Provide PVC or polyester edge banding complying with LMA EDG-1 on components with semiexposed edges.
 3. Vinyl-Faced Particleboard: Medium-density particleboard complying with ANSI A208.1, Grade M-2 with an embossed, wood-grain-patterned vinyl film adhesively bonded to particleboard.
 - d. Provide vinyl film on both sides of shelves, dividers, drawer bodies, and other components with two semi exposed surfaces and on semi exposed edges.
- C. Concealed Materials: Comply with the following:
 1. Particleboard: ANSI A208.1, Grade M-2.
 3. Medium-Density Fiberboard: ANSI A208.2.
 4. Hardboard: AHA A135.4, Class 1 Tempered.

2.4 COUNTERTOP MATERIALS

- A. Plastic Laminate: High-pressure decorative laminate complying with NEMA LD 3.
 1. Grade: HGS.
 2. Grade: HGP.
 3. Provide through-color plastic laminate.
 4. Grade for Backer Sheet: BKL.
- B. Particleboard: ANSI A208.1, Grade M-2.
- C. Plywood: Exterior softwood plywood complying with PS 1, Grade C-C Plugged, touch sanded.
- D. Solid Wood Edges and Trim: Clear hardwood lumber of species indicated, free of defects, selected for compatible grain and color, and kiln dried.

2.5 CASEWORK HARDWARE

- A. General: Manufacturer's standard units complying with BHMA A156.9, of type, material, size, and finish as selected from manufacturer's standard choices.
- B. Hinges: **Semi-concealed, self-closing hinges.**
- C. Drawer Guides: 100 lb. rated epoxy-coated-metal, self-closing drawer guides; designed to prevent rebound when drawers are closed; with nylon-tired, ball-bearing rollers; and complying with BHMA A156.9, Type B05091.
- D. Cabinet Pulls: **Submit Samples, Selected by Architect/Owner from manufacturers Standard range.**

2.6 CABINET CONSTRUCTION

- A. Face Style: Reveal overlay; door and drawer faces partially cover cabinet body or face frames.
- B. Face Frames: 3/4-inch solid wood with glued mortise and tenon or doweled joints.
- C. Door and Drawer Fronts: 2 inch wide by 3/4 inch thick perimeter assembled around a 1/4 inch veneer panel.
- D. Cabinet Ends: 1/2 inch industrial-grade particle board fastened to face frame with tongue-and-groove. Exposed end panels are finished with wood veneer to match face frame finish.
- E. Cabinet Tops and Bottoms: Wall cabinets constructed of 1/4 inch hardboard dadoed into end panels and interlocked into hanging rails for strength. Base bottoms constructed similarly of 1/2 inch industrial-grade particle board.
- F. Hanging Rails: 3/4 inch by 2-1/2 inch hardwood on upper cabinets. 3/4 inch by 1 inch hardwood on base cabinets.
- G. Drawers: 7/16 inch industrial-grade particle board using full box construction with 1/8 inch hardboard bottoms. Drawer fronts constructed to match cabinet door material and style.

- H. Shelves: 1/2 inch industrial-grade particle board. Wall shelving adjustable up to 24" wide. Base cabinets feature 11 inch deep half-shelf.
 - I. Toe Kick: 1/2 inch industrial-grade particle board fastened between end panels.
 - J. Joinery: Rabbet backs flush into end panels and secure with concealed mechanical fasteners. Connect tops and bottoms of wall cabinets and bottoms and stretchers of base cabinets to ends and dividers with mechanical fasteners. Rabbet tops, bottoms, and backs into end panels.
 - K. Factory Finishing: To greatest extent possible, finish casework at factory. Defer only final touchup until after installation.
- 2.7 PLASTIC-LAMINATE COUNTERTOPS
- A. Configuration: Provide countertops with the following front, cove (intersection of top with backsplash), backsplash, and end-splash style:
 1. Front: Rolled.
 2. Cove: Cove molding (one-piece postformed laminate supported at junction of top and backsplash by wood cove molding).
 3. Backsplash: Curved or waterfall shape with scribe.
 - B. Plastic-Laminate Substrate: Particleboard not less than 3/4 inch (19 mm) thick.
 1. For countertops at sinks and lavatories, use phenolic-resin particleboard or exterior-grade plywood.
 2. Build up countertop thickness to 1-1/2 inches (38 mm) at front, back, and ends with additional layers of particleboard laminated to top.
 - C. Backer Sheet: Provide plastic-laminate backer sheet on underside of countertop substrate. Retain paragraph above for highest quality work, below for high-quality work. AWI requires backer sheet for Premium grade and paper backer for Custom grade when unsupported area of 3/4-inch (19-mm) top exceeds 6 sq. ft. (0.6 sq. m). Prefabricated tops usually do not have any backing.
 - D. Paper Backing: Provide paper backing on underside of countertop substrate.

PART 3 - EXECUTION

3.1 INSTALLATION

- A. Install casework with no variations in flushness of adjoining surfaces; use concealed shims. Where casework abuts other finished work, scribe and cut for accurate fit. Provide filler strips, scribe strips, and moldings in finish to match casework face.
- B. Install casework without distortion so doors and drawers fit openings and are aligned. Complete installation of hardware and accessories as indicated.
- C. Install casework and countertop level and plumb to a tolerance of 1/8 inch in 8 feet (3 mm in 2.4 m).
- D. Fasten cabinets to adjacent units and to backing.
 1. Fasten wall cabinets through back, near top and bottom, at ends and not less than 24 inches (600 mm) o.c. with No. 10 wafer-head screws sized for 1-inch (25-mm) penetration into wood framing, blocking, or hanging strips.
 2. Fasten wall cabinets through back, near top and bottom, at ends and not less than 24 inches (600 mm) o.c., with toggle bolts through metal backing behind gypsum board.
- E. Fasten plastic-laminate countertops by screwing through corner blocks of base units into underside of countertop. Form seams using splines to align adjacent surfaces, and secure with glue and concealed clamping devices designed for this purpose.
- F. Fasten solid-surfacing-material countertops by screwing through corner blocks of base units into underside of countertop. Align adjacent surfaces, and form seams to comply with manufacturer's written instructions using adhesive in color to match countertop. Carefully dress joints smooth, remove surface scratches, and clean entire surface.

3.2 ADJUSTING AND CLEANING

- A. Adjust casework and hardware so doors and drawers are centered in openings and operate smoothly without warp or bind. Lubricate operating hardware as recommended by manufacturer.
- B. Clean casework on exposed and semi-exposed surfaces. Touch up factory-applied finishes to restore damaged or soiled areas.

END OF SECTION 12356

SECTION 12491

HORIZONTAL LOUVER BLINDS

PART 1 - GENERAL

1.1 SUMMARY

- A. This Section includes the following types of venetian blinds and accessories:
 - 1. Miniblinds with aluminum louver slats, **Cordless**.

1.2 SUBMITTALS

- A. Product Data: For each type of product indicated. Include styles, material descriptions, construction details, dimensions of individual components and profiles, features, finishes, and operating instructions.
- B. Shop Drawings: Show location and extent of horizontal louver blinds. Include elevations, sections, details, and dimensions not shown in Product Data. Show installation details, mountings, attachments to other Work, operational clearances, and relationship to adjoining work.
- C. Samples for Initial Selection: For each colored component of each type of horizontal louver blind indicated.
 - 1. Include similar Samples of accessories involving color selection.
- D. Window Treatment Schedule: Include horizontal louver blinds in schedule using same room designations indicated on Drawings.
- E. Product Certificates: For each type of horizontal louver blind product, signed by product manufacturer.
- F. Product Test Reports: For each type of horizontal louver blind product.
- G. Maintenance Data: For horizontal louver blinds to include in maintenance manuals. Include the following:
 - 1. Methods for maintaining horizontal louver blinds and finishes.
 - 2. Precautions about cleaning materials and methods that could be detrimental to finishes and performance.
 - 3. Operating hardware.

1.3 QUALITY ASSURANCE

- A. Source Limitations: Obtain horizontal louver blinds through one source from a single manufacturer.
- B. Fire-Test-Response Characteristics: Provide horizontal louver blinds with the fire-test-response characteristics indicated, as determined by testing identical products per test method indicated below by UL or another testing and inspecting agency acceptable to authorities having jurisdiction:
 - 1. Flame-Resistance Ratings: Passes NFPA 701.
- C. Corded Window Covering Product Standard: Provide horizontal louver blinds complying with WCMA A 100.1.
- D. Year 2000 Compliant: Computer hardware and software shall be capable of accurately processing, providing, and receiving date data from, into, and between the twentieth and twenty-first centuries, including leap year calculations.
- E. Mockups: Build mockups to verify selections made under sample Submittals and to demonstrate aesthetic effects and qualities of materials and execution.
 - 1. Build mockups in the location and of the size indicated or, if not indicated, as directed by Architect.
 - 2. Approved mockups may become part of the completed Work if undisturbed at time of Substantial Completion.

1.4 DELIVERY, STORAGE, AND HANDLING

- A. Deliver blinds in factory packages, marked with manufacturer and product name, and location of installation using same room designations indicated on Drawings and in a window treatment schedule.

1.5 PROJECT CONDITIONS

- A. Environmental Limitations: Do not install horizontal louver blinds until construction and wet and dirty finish work in spaces, including painting, is complete and ambient temperature and humidity conditions are maintained at the levels indicated for Project when occupied for its intended use.

- B. Field Measurements: Where horizontal louver blinds are indicated to fit to other construction, verify dimensions of other construction by field measurements before fabrication and indicate measurements on Shop Drawings. Allow clearances for operable glazed units' operation hardware throughout the entire operating range. Notify Architect of discrepancies. Coordinate fabrication schedule with construction progress to avoid delaying the Work.

PART 2 - PRODUCTS

2.1 MANUFACTURERS

- A. Available Manufacturers: Subject to compliance with requirements, manufacturers offering products that may be incorporated into the Work include, but are not limited to, the following:
- B. Manufacturers: Subject to compliance with requirements, provide products by one of the following or as submitted and approved equal:
 - 1. Horizontal Louver Blinds, Aluminum Louver Slats:
 - a. Comfortex Window Fashions.
 - b. Hunter Douglas Window Fashions.
 - c. Levolor Contract; a Newell Company; Levolor.
 - d. Springs Window Fashions Division, Inc.; Bali.
 - e. Springs Window Fashions Division, Inc.; Graber.
 - f. Verosol USA, Inc.

2.2 HORIZONTAL LOUVER BLINDS, ALUMINUM LOUVER SLATS

- A. Available Products: Subject to compliance with requirements, products that may be incorporated into the Work include, but are not limited to, the following:
- B. Louver Slats: Aluminum, alloy and temper recommended by producer for type of use and finish indicated; with crowned profile and radiused corners.
 - 1. Verify availability of louver widths with manufacturers. Retain one of four nominal slat widths below.
 - 2. Nominal Slat Width: 1 inch (25 mm) for miniblinds.
 - 3. Nominal Slat Thickness: Not less than 0.006 inch (0.15 mm).
 - 4. Slat Finish: One color as indicated.
- C. Headrail/Valance: Decorative, integrated headrail/valance not requiring a separate valance or end brackets for finished appearance; formed steel or extruded aluminum; long edges returned or rolled; fully enclosing operating mechanisms.
- D. Bottom Rail: Formed-steel or extruded-aluminum tube, sealed with plastic or metal capped ends with enclosed and protected ladders and tapes to prevent their contact with sill.
- E. Tilt Control: Consisting of enclosed worm gear mechanism and linkage rod, for the following operation:
- F. Lift Operation: **Manual, Cordless**; lift mechanism to hold blind at any position in ascending or descending travel.

PART 3 - EXECUTION

3.1 EXAMINATION

- A. Examine substrates, areas, and conditions, with Installer present, for compliance with requirements for installation tolerances, operational clearances, and other conditions affecting performance. Proceed with installation only after unsatisfactory conditions have been corrected.

3.2 HORIZONTAL LOUVER BLIND INSTALLATION

- A. Install blinds level and plumb and aligned with adjacent units according to manufacturer's written instructions, and located so exterior louver edges in any position are not closer than 1 inch to interior face of glass. Install intermediate support as required to prevent deflection in headrail. Allow clearances between adjacent blinds and for operating glazed opening's operation hardware, if any.
- B. Flush Mounted: Install blinds with louver edges flush with finish face of opening if slats are tilted open.
- C. Jamb Mounted: Install headrail flush with face of opening jamb and head.
- D. Head Mounted: Install headrail on face of opening head.
- E. Recessed: Install headrail concealed within blind pocket.
- F. Connections: Connect motorized operators to building electrical system.

3.3 ADJUSTING

- A. Adjust horizontal louver blinds to operate smoothly, easily, safely, and free from binding or malfunction throughout entire operational range.

3.4 CLEANING AND PROTECTION

- A. Clean blind surfaces after installation, according to manufacturer's written instructions.
- B. Provide final protection and maintain conditions, in a manner acceptable to manufacturer and installer that ensure that horizontal louver blinds are without damage or deterioration at time of Substantial Completion.
- C. Replace damaged blinds that cannot be repaired, in a manner approved by Architect, before time of Substantial Completion.

END OF SECTION 12491



SECTION 129300

800.231.1327
specify@anovafurnishings.com

L1360—Rendezvous 6' Contour Bench

6' contour bench with steel slat seat, cast aluminum armrests and cast aluminum portable/surface mount legs.

Material

The 6' contour bench is composed of a 12-gauge steel slat seat with a .75" wide slot pattern and cast aluminum armrests and legs. The bench is 75.62" long and will support 200 lbs. per linear foot.

The bench is designed to be portable for flexibility in placement or surface mounted using pre-drilled .4" diameter holes in feet to prevent movement. Mounting hardware not included.

Finish

Steel slat seat is protected by the patented Fusion Advantage™ finish. The plastisol coating has an average thickness of .125" and is encapsulated with a richly tinted, high-performance powder coating that won't rust, fade, peel, chip, crack, mold or mildew. The finish has been tested to the requirements of ASTM E1354 and determined to be in compliance with California Uniform Fire Code 1103.2.1.4.2.

Rust-proof aluminum and rust-resistant primed steel components feature a fade-resistant powder coating. Treated components exceed the industry standard by 34% in testing by independent sources.

Color

See website or sales representative for color choices.

Assembly

Some assembly is required. Stainless steel assembly hardware is included.

Maintenance

The product is virtually maintenance-free and requires only periodic cleaning with a sponge and a solution of mild detergent and water to remove surface dirt. Do not clean with solvent or petroleum base products.

Warranty

20-year limited structural warranty with 7-year finish warranty from the date of purchase. See full details on multi-year warranties for components at www.anovafurnishings.com/warranty.aspx.

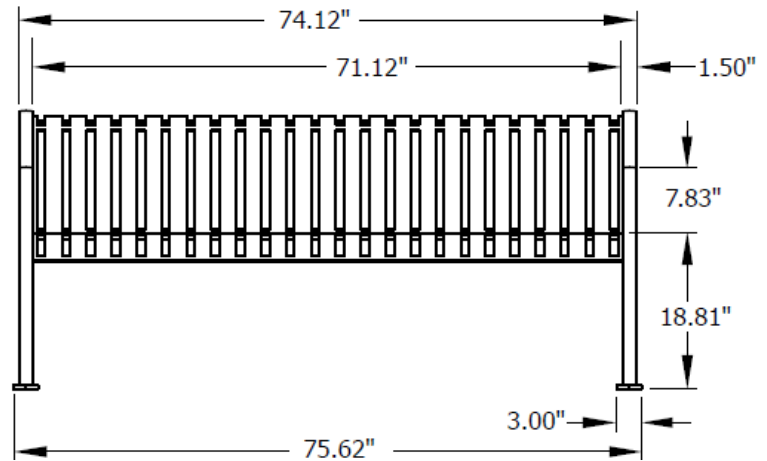
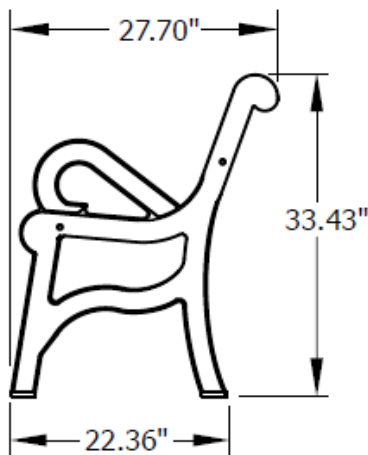

SECTION 129305

**Everest Series 8-Ft Heavy Duty ADA Picnic Table
595-6007**

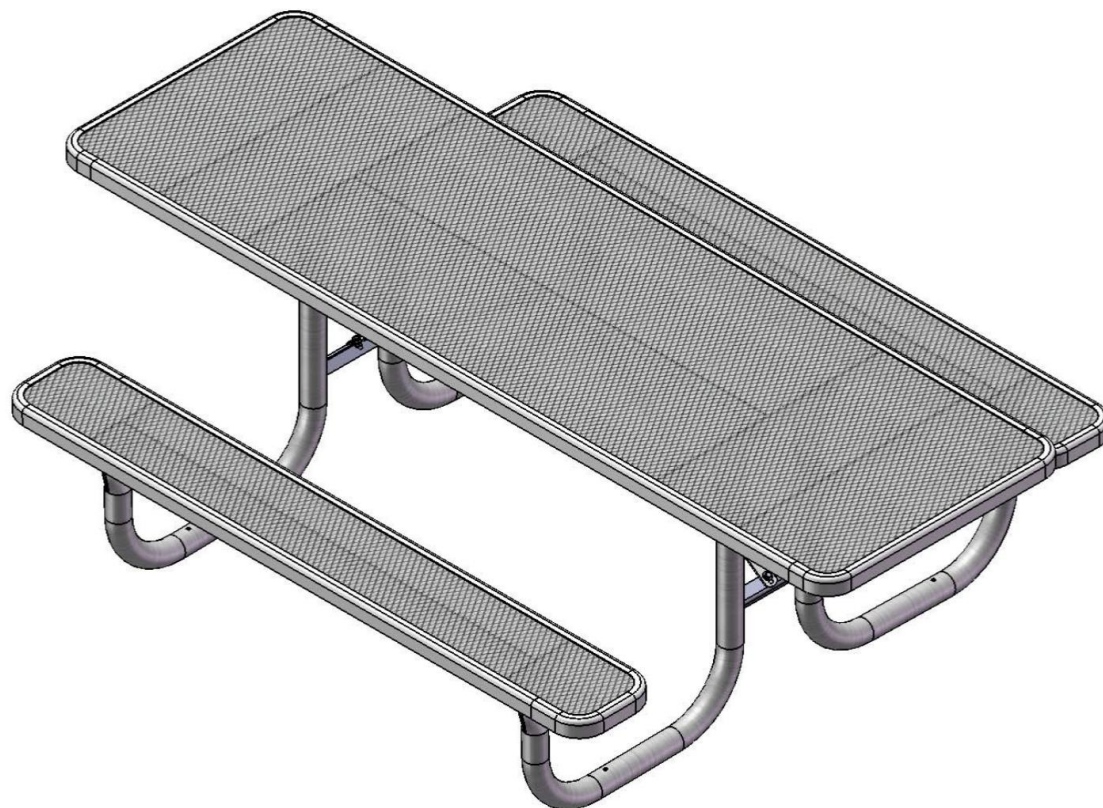

Safety Warnings & Equipment Inspection

- Owners and installers please note these safety warnings and make use of this checklist on a regular basis.
- Follow installation instructions when erecting equipment.
- Ground surfaces around equipment should be restored as needed. Concrete footings should never be exposed. Surface depth should comply with ASTM and CPSC specifications.
- Check for and repair damage caused by wear or vandalism, a major factor in injury causing situations.
- All protruding bolts should be covered or cut off and finished smooth. Sharp edges on pipes should be capped or removed. Check for bent, broken, or severely worn pipe, and replace.
- All equipment should be free of rust and repainted whenever necessary to deter rusting.
- We provide our customers with layout sheets and installation instructions. Please keep on file the specifications sheet that contains the listing of every part used.
- Never add components not intended for use with this product.
- Regular maintenance is necessary in this and all park and recreational equipment to insure the safety of the user.
- Note: Proper maintenance of equipment requires regular tightening of all bolts, nuts, and setscrews.
- Note: Regular checking of all parts, castings, etc. should be made. If a part is broken or worn, it should be replaced immediately.
- Check to be sure all fittings are tight and that bars and pipes do not move.
- Replace all worn S-hooks. S-hooks must be completely closed. Failure to close S-hooks can result in serious injury to the user. NEVER reuse S-hooks.
- Test for free movement of swing hanger and other moving attached parts.
- Check for worn chains and replace them.
- A soft resilient surface should be placed under all swings extending at least twice the height of the top rail both front and back.

Hardware

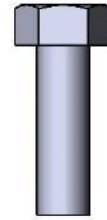

5/16" x 1"
Machine Bolt

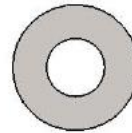

5/16" Washer



5/16" Kep Nut

Tools Required

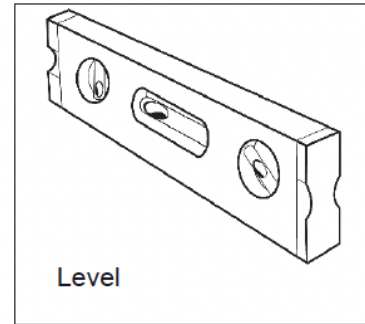
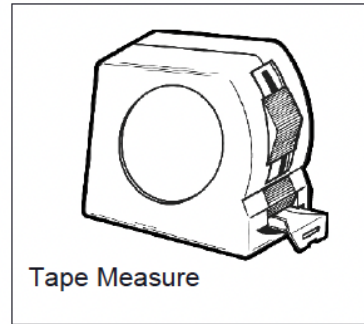
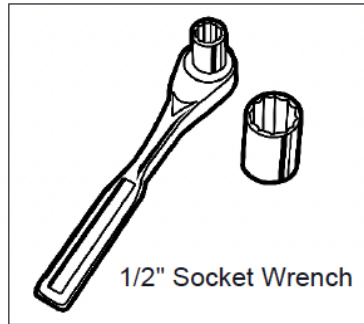
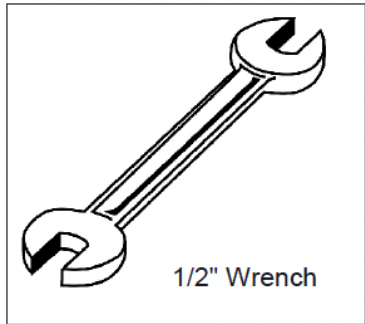

Product Specifications

Top & Seats: 11 gauge die formed angle frame 1"x1-7/8" with 3" radius corners. 3/4" #9 steel expanded metal. 10 gauge x 1-1/2" flat bar center support and mounting bracket understructure. Electrically MIG welded.

Coating: Oven fused functionalized polyethylene copolymer-based thermoplastic. Fluidized bed coating application with superior mechanical performance, impact resistance and UV-stability.

Frame: 2-3/8" O.D. x 12 gauge pre-galvanized structural steel tubing. Cross braces 1" O.D. x 16 gauge pre-galvanized structural steel tubing. Brace attachment points 1-1/2"x1-1/2"x3/16" steel angle. Seat and top mounting points 7 gauge x 1-1/2" die stamped steel flat bar. Legs are bent over a mandrel through the bend radius producing a wrinkle free bend. Holes are predrilled in legs for optional surface mounting. All electrically MIG welded.

Frame Coating: Electrostatic powder coated application oven cured.

Hardware: All stainless steel hardware fasteners.

Dimensions: 8' accessible picnic table walk-through design. Top is 30" wide x 96" long and is 30-1/4" high. Seats are 10" wide x 72" long and 18-1/2" high. Outside to outside dimension is 66-1/2" x 96". The table over hangs the frame 21" on both ends.

Components

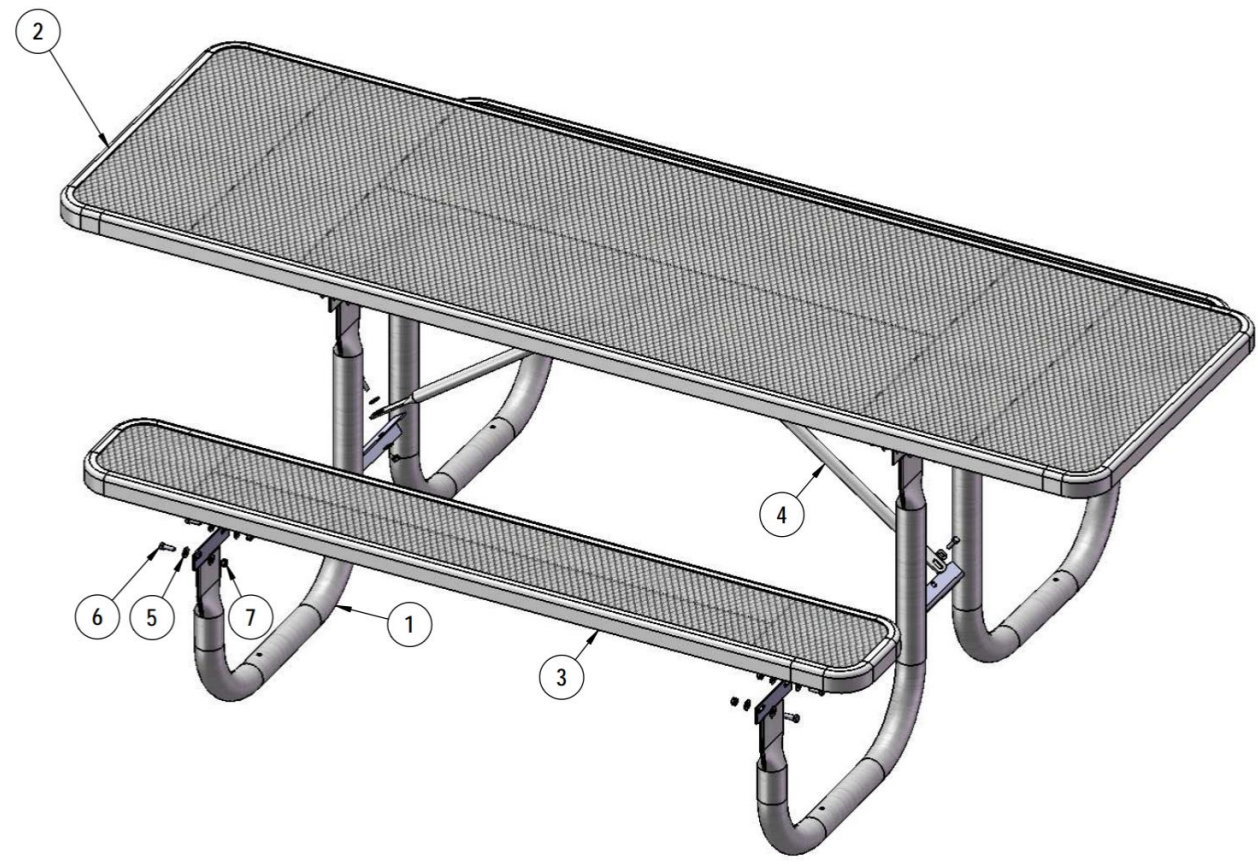

ITEM NO.	PartNo	DESCRIPTION	QTY
1	P-V238	238 Vinyl Frame	2
2	T-EV96-T	8' expanded top	1
3	T-EV72-S	6' x 10" expanded seat	2
4	P-01-04-0125	29 7/8" Brace	2
5	33-02-0007	5/16" SS Washer	40
6	33-05-0029	5/16" x 1" Machine Bolt (SS)	20
7	33-03-0012	5/16" Kep Nut (SS)	20

Optional Surface Mount Hardware:
5/16" x 5-1/2" Concrete Expansion Anchor Bolts
(Not Included)

Assembly - Step 1

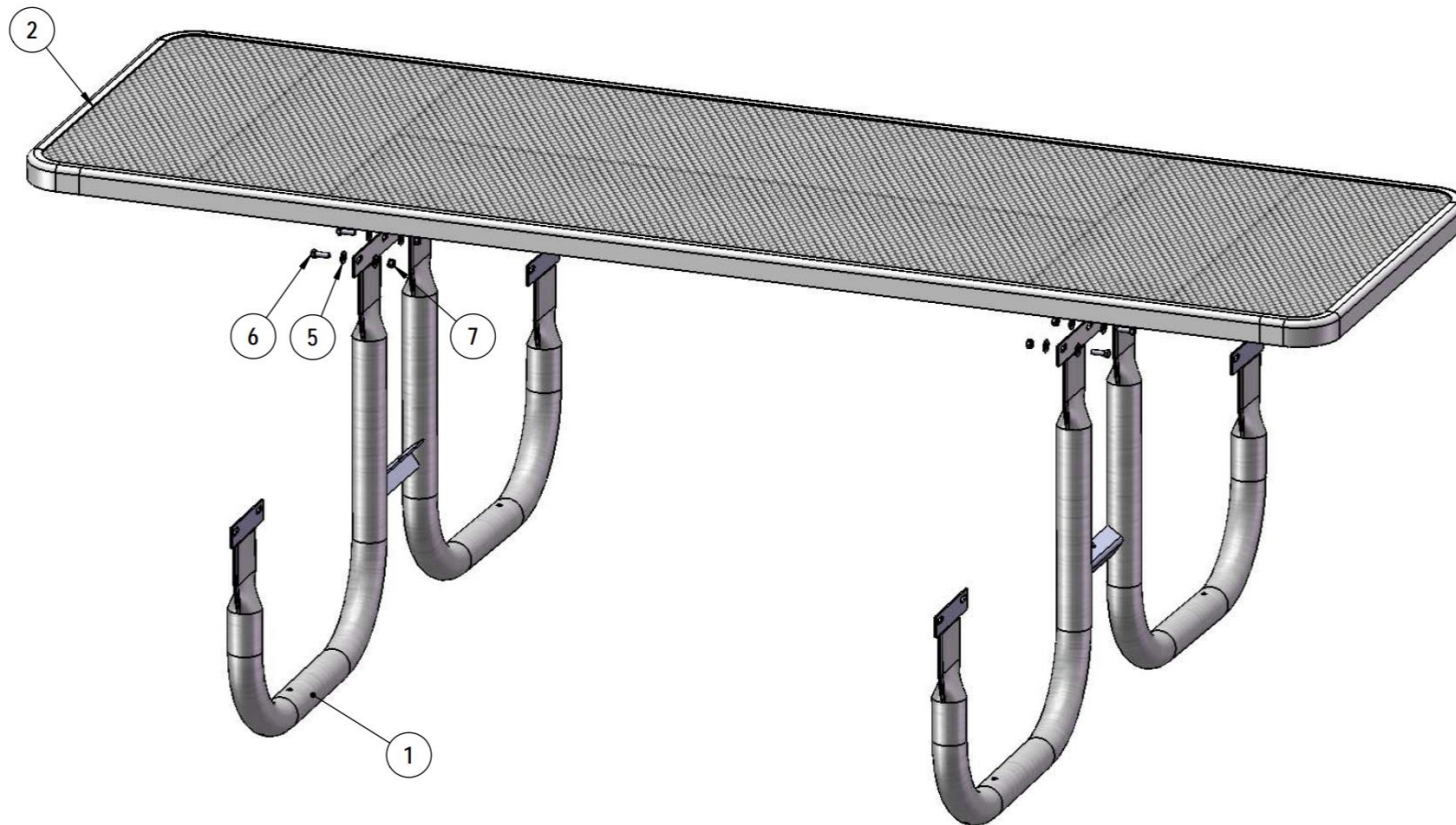

Attach the 8' Top to the 238 Legs using specified hardware.

Assembly - Step 2

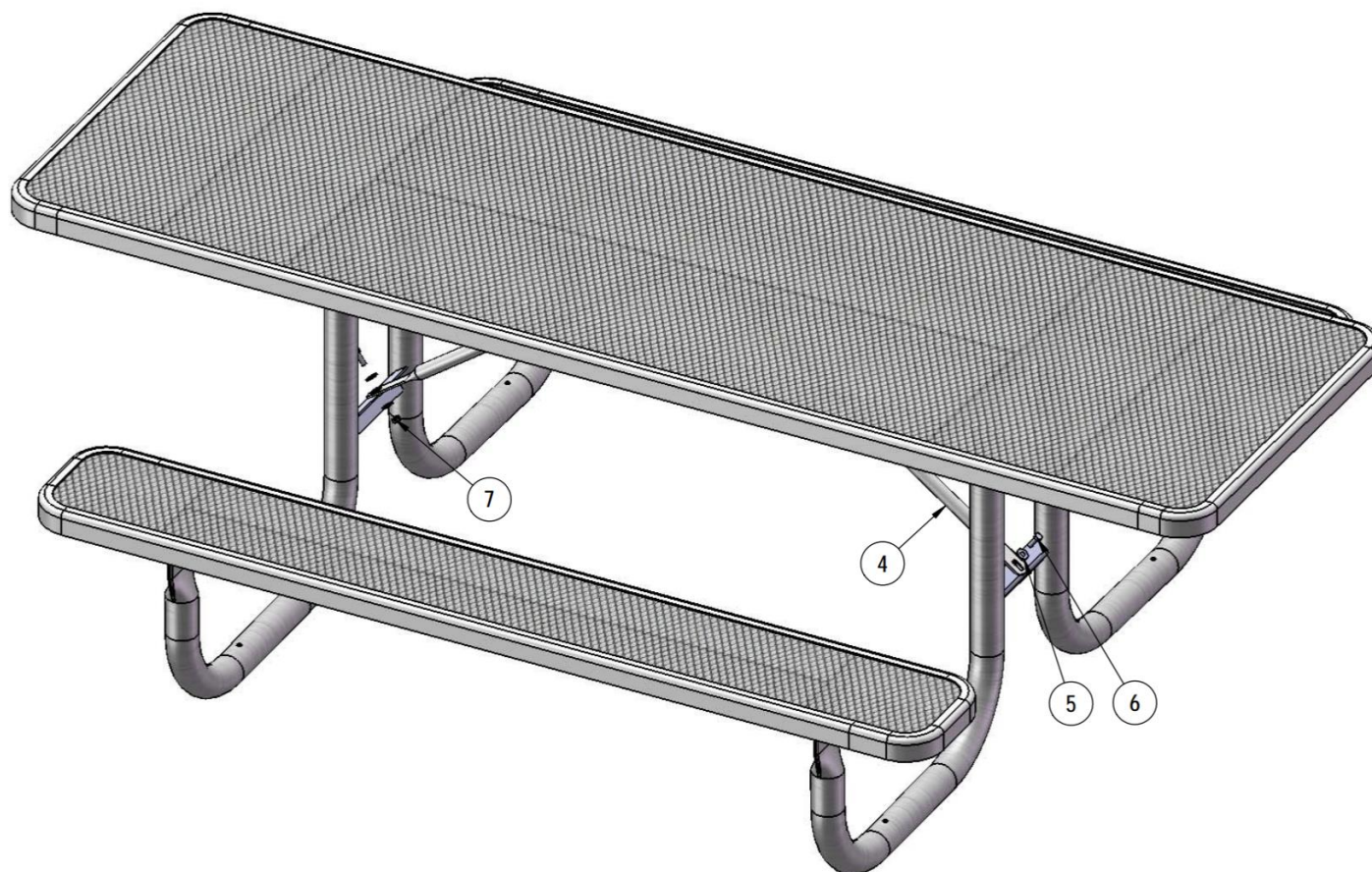

Attach the 29 7/8" braces to the 238 Legs using specified hardware.

Assembly - Step 3

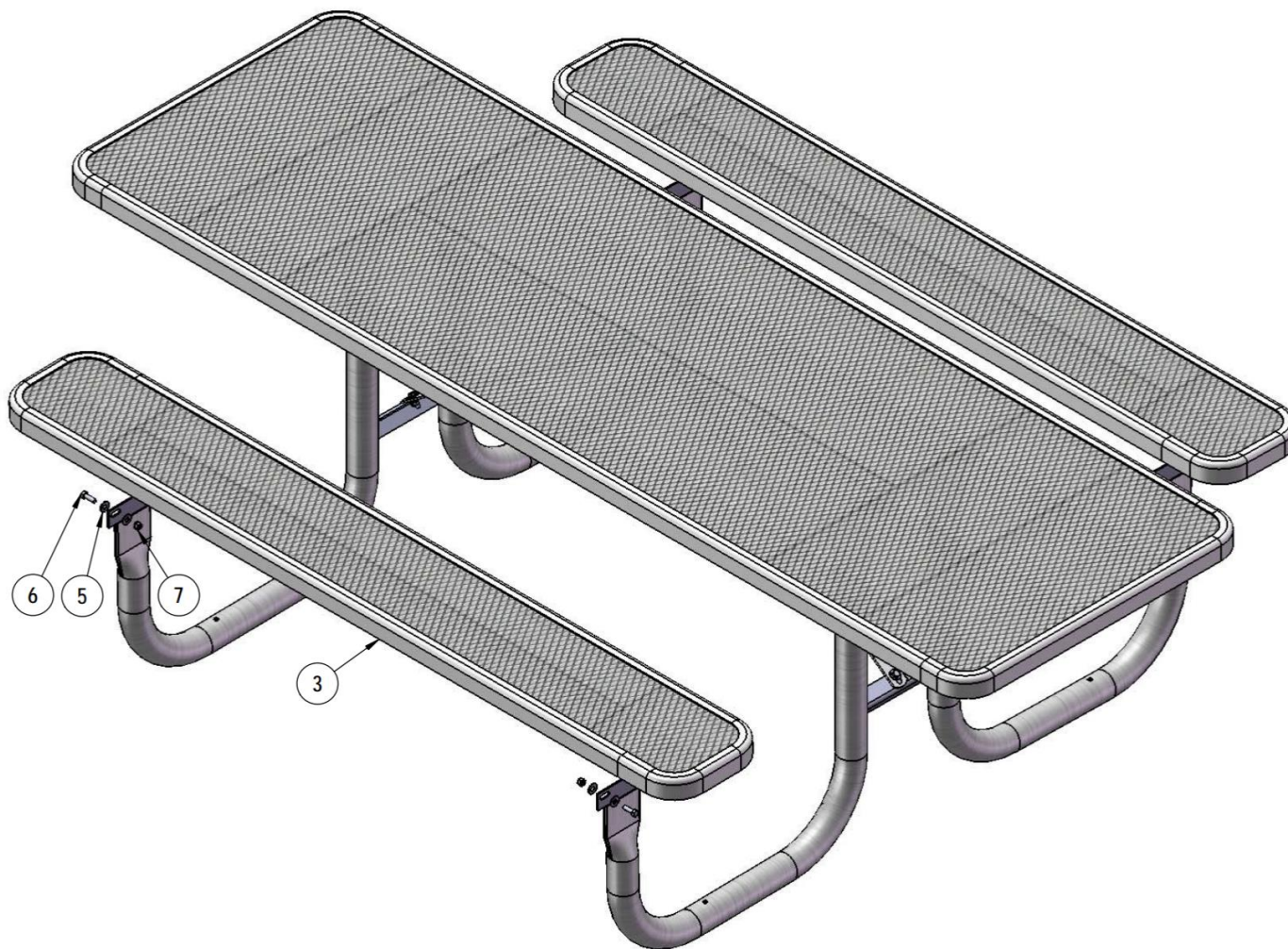

Attach the 6' Seats to the 238 legs using specified hardware.

Overall Dimensions

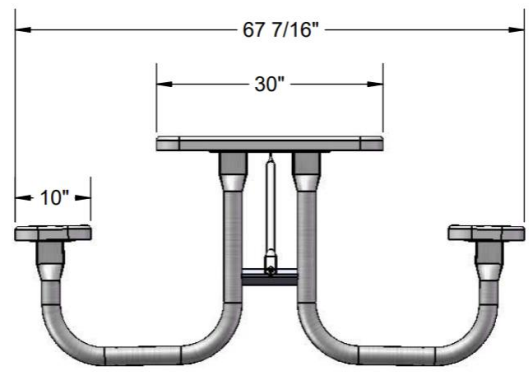
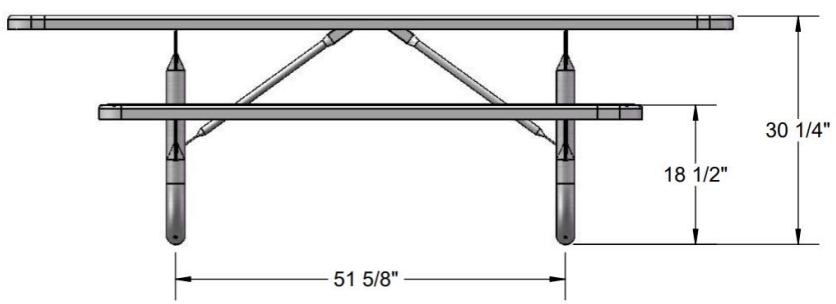
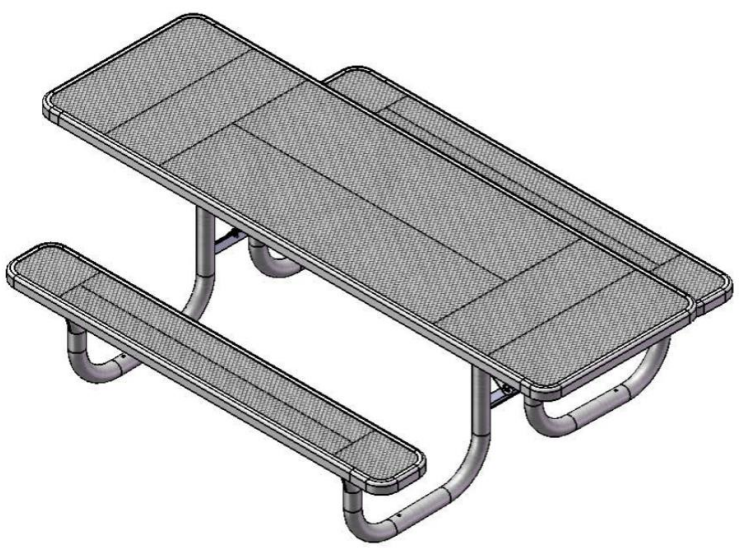
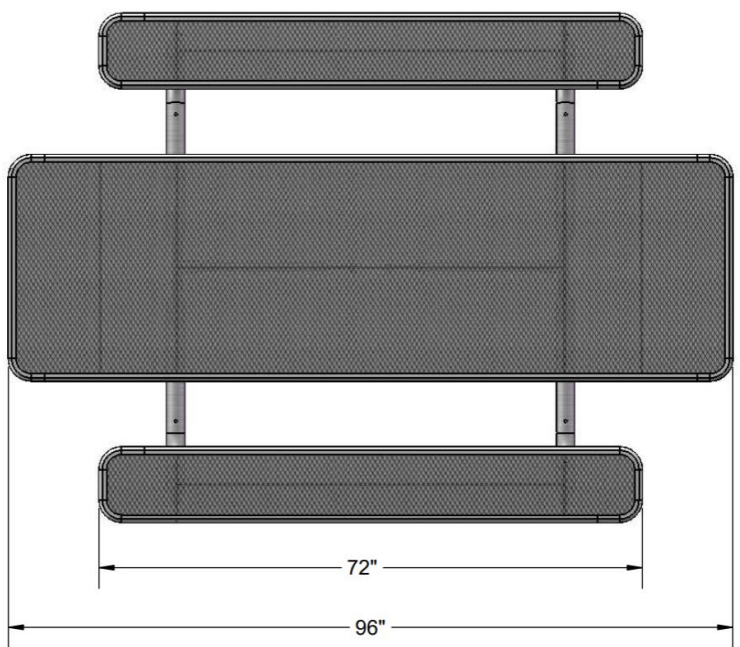

CS-06132023

SECTION 129306

**Everest Series 6-Ft. Heavy Duty Picnic Table
595-6005**

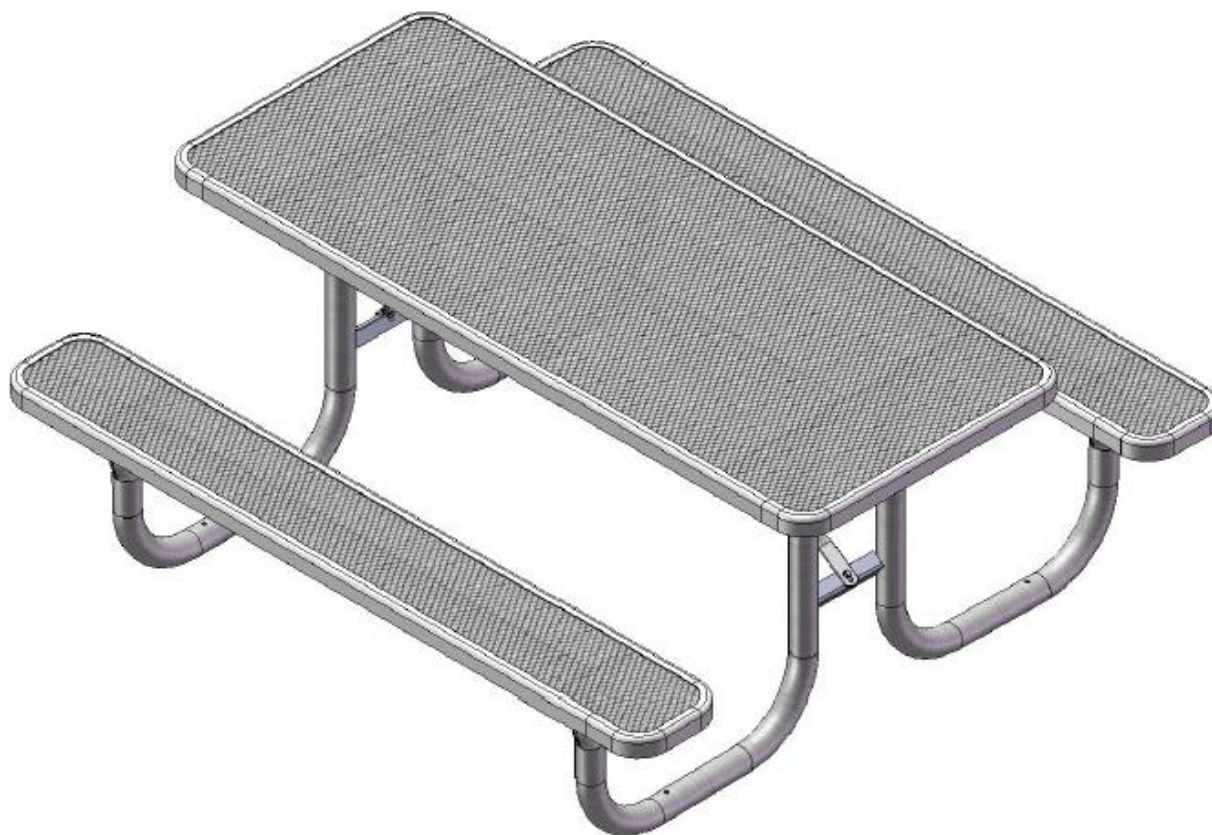

Safety Warnings & Equipment Inspection

- Owners and installers please note these safety warnings and make use of this checklist on a regular basis.
- Follow installation instructions when erecting equipment.
- Ground surfaces around equipment should be restored as needed. Concrete footings should never be exposed. Surface depth should comply with ASTM and CPSC specifications.
- Check for and repair damage caused by wear or vandalism, a major factor in injury causing situations.
- All protruding bolts should be covered or cut off and finished smooth. Sharp edges on pipes should be capped or removed. Check for bent, broken, or severely worn pipe, and replace.
- All equipment should be free of rust and repainted whenever necessary to deter rusting.
- We provide our customers with layout sheets and installation instructions. Please keep on file the specifications sheet that contains the listing of every part used.
- Never add components not intended for use with this product.
- Regular maintenance is necessary in this and all park and recreational equipment to insure the safety of the user.
- Note: Proper maintenance of equipment requires regular tightening of all bolts, nuts, and setscrews.
- Note: Regular checking of all parts, castings, etc. should be made. If a part is broken or worn, it should be replaced immediately.
- Check to be sure all fittings are tight and that bars and pipes do not move.
- Replace all worn S-hooks. S-hooks must be completely closed. Failure to close S-hooks can result in serious injury to the user. NEVER reuse S-hooks.
- Test for free movement of swing hanger and other moving attached parts.
- Check for worn chains and replace them.
- A soft resilient surface should be placed under all swings extending at least twice the height of the top rail both front and back.

Hardware



5/16" x 1"
Machine Bolt

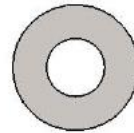

5/16" Washer



5/16" Kep Nut

Tools Required

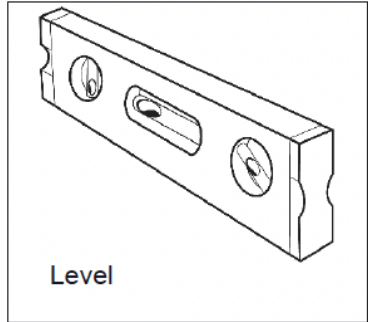
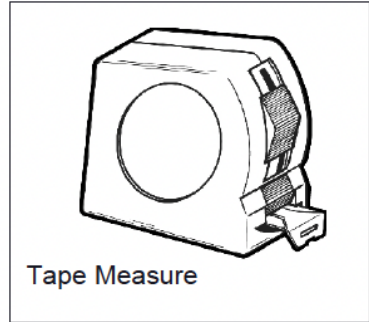
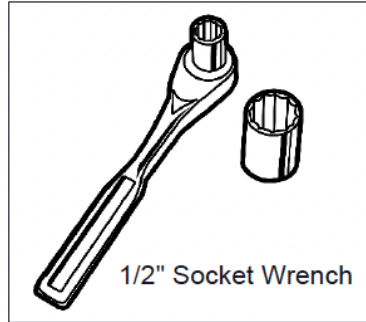
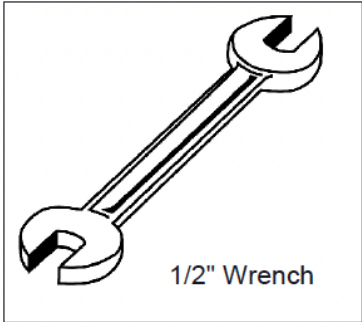

Product Specifications

Top & Seats: 11 gauge die formed angle frame 1"x1-7/8" with 3" radius corners. 3/4" #9 steel expanded metal. 10 gauge x 1-1/2" flat bar center support and mounting bracket understructure. Electrically MIG welded.

Coating: Oven fused functionalized polyethylene copolymer-based thermoplastic. Fluidized bed coating application with superior mechanical performance, impact resistance and UV-stability.

Frame: 2-3/8" O.D. x 12 gauge pre-galvanized structural steel tubing. Cross braces 1" O.D. x 16 gauge pre-galvanized structural steel tubing. Brace attachment points 1-1/2"x1-1/2"x3/16" steel angle. Seat and top mounting points 7 gauge x 1-1/2" die stamped steel flat bar. Legs are bent over a mandrel through the bend radius producing a wrinkle free bend. Holes are predrilled in legs for optional surface mounting. All electrically MIG welded.

Frame Coating: Electrostatic powder coated application oven cured.

Hardware: All stainless steel hardware fasteners.

Dimensions: 6' portable picnic table walk-through design. Top is 30" wide x 72" long and is 30-1/4" high. Seats are 10" wide x 72" long and 18-1/2" high. Outside to outside dimension is 66-1/2" x 72".

Components

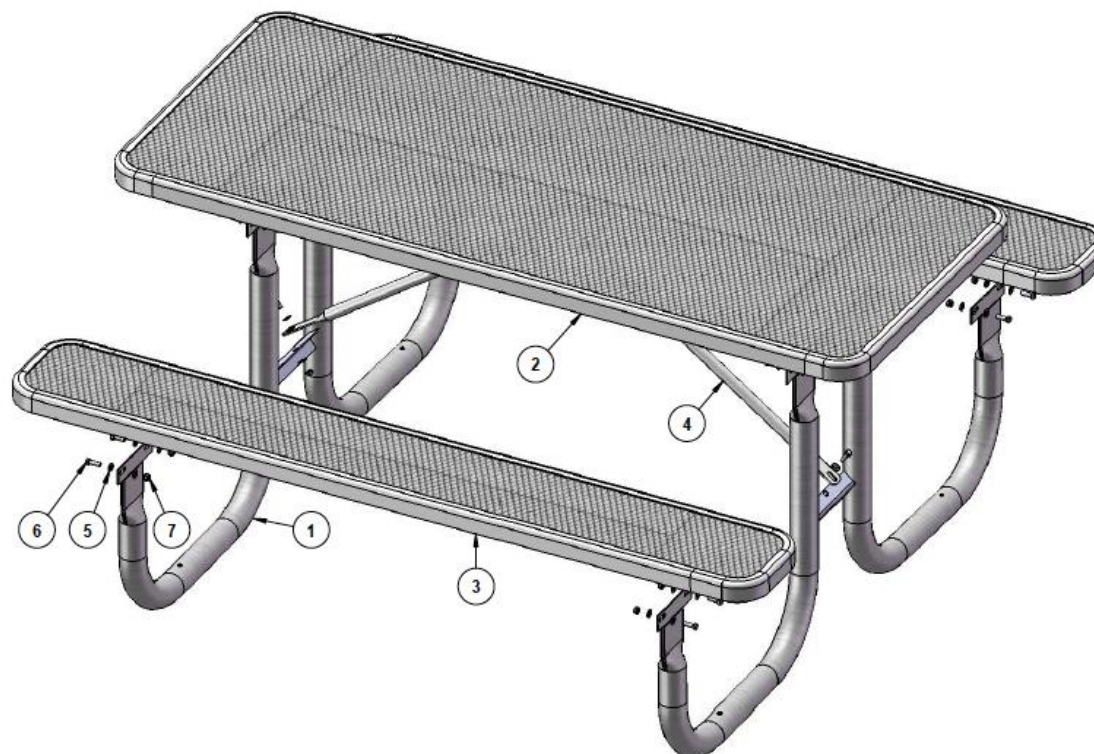

ITEM NO.	PartNo	DESCRIPTION	QTY
1	P-V238	238 Vinyl Frame	2
2	T-EV72-T	6' expanded top	1
3	T-EV72-S	6' x 10" expanded seat	2
4	P-01-04-0125	29 7/8" Brace	2
5	33-02-0007	5/16" SS Washer	40
6	33-05-0029	5/16" x 1" Machine Bolt (SS)	20
7	33-03-0012	5/16" Kep Nut (SS)	20

Optional Surface Mount Hardware:
5/16" x 5-1/2" Concrete Expansion Anchor Bolts
(Not Included)

Assembly - Step 1

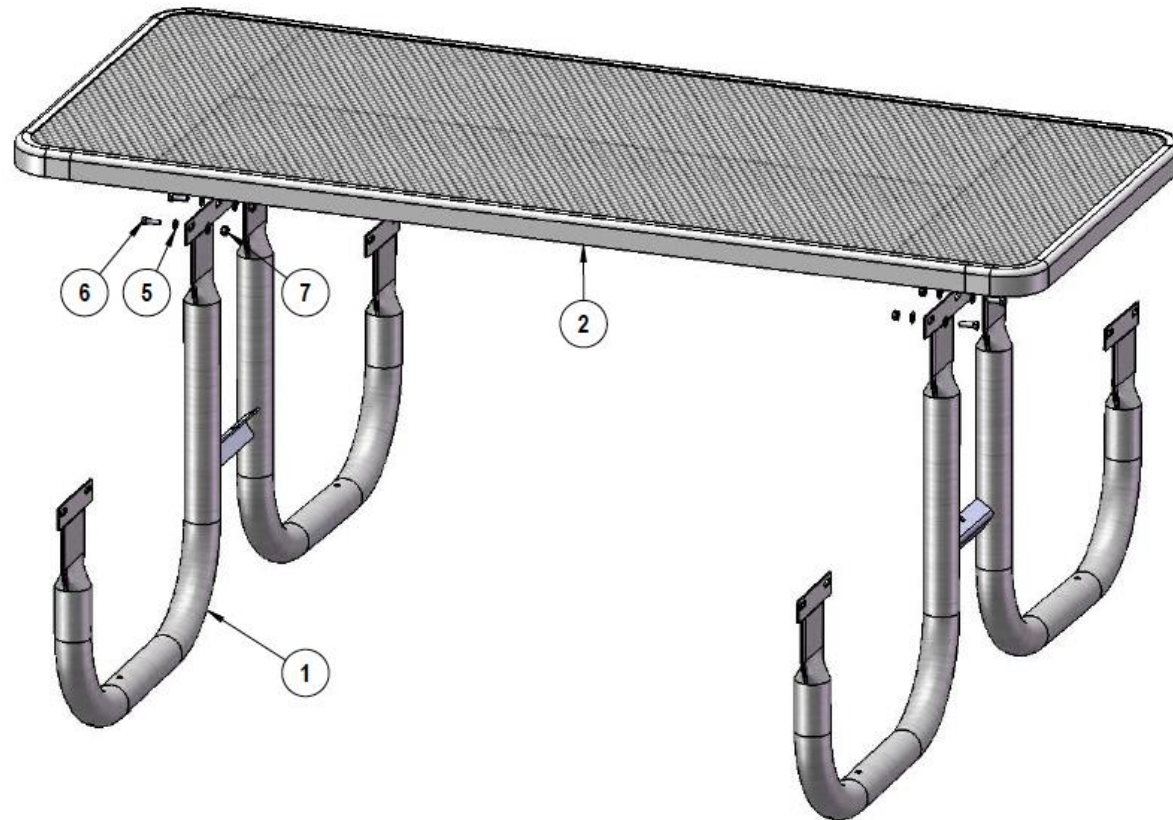

Attach the 6' Top to the 238 Legs using specified hardware.

Assembly - Step 2

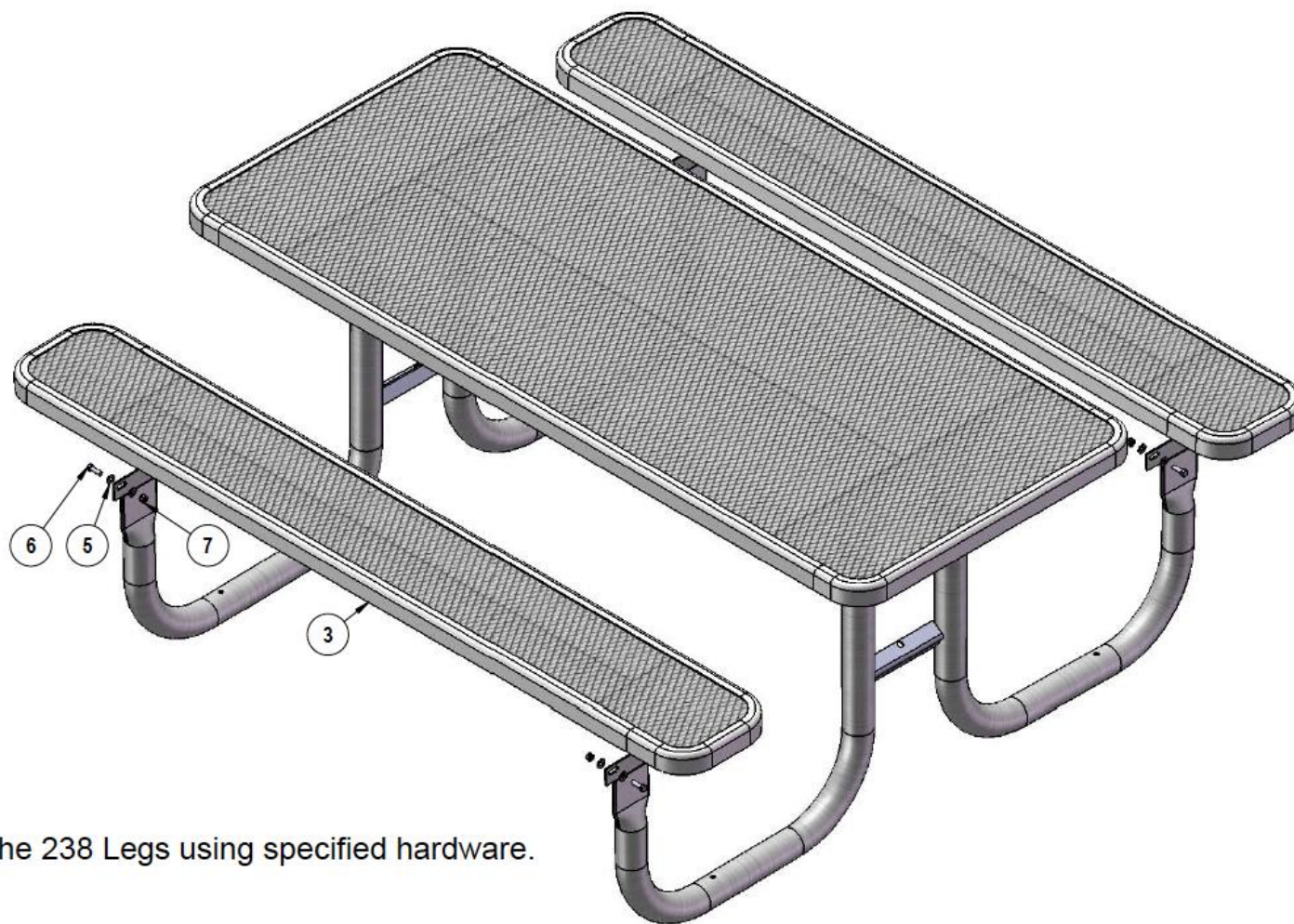

Attach the 6' Seats to the 238 Legs using specified hardware.

Assembly - Step 3

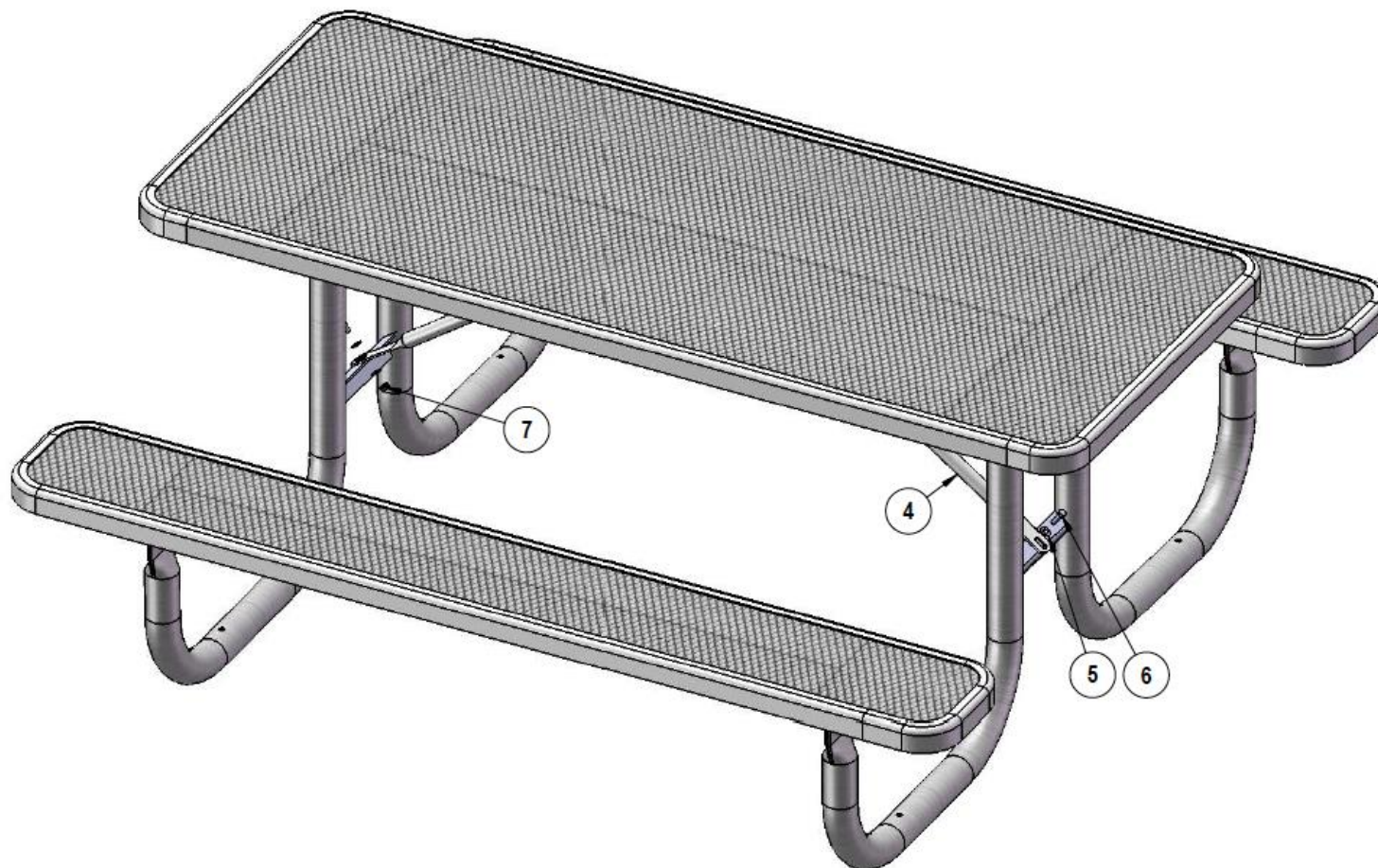

Attach the 29 7/8" braces to the 238 Legs using specified hardware.

Overall Dimensions

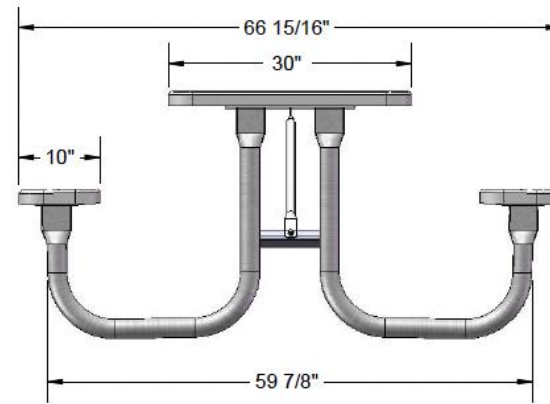
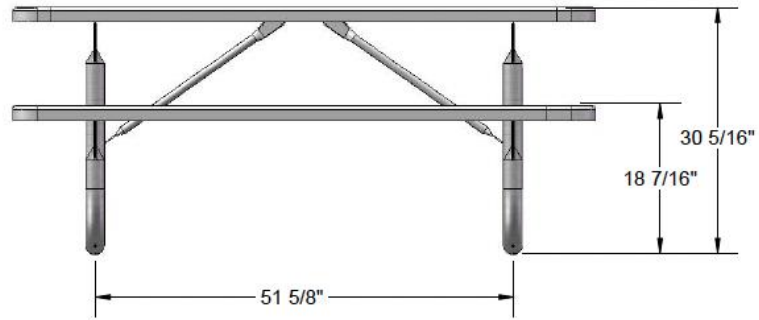
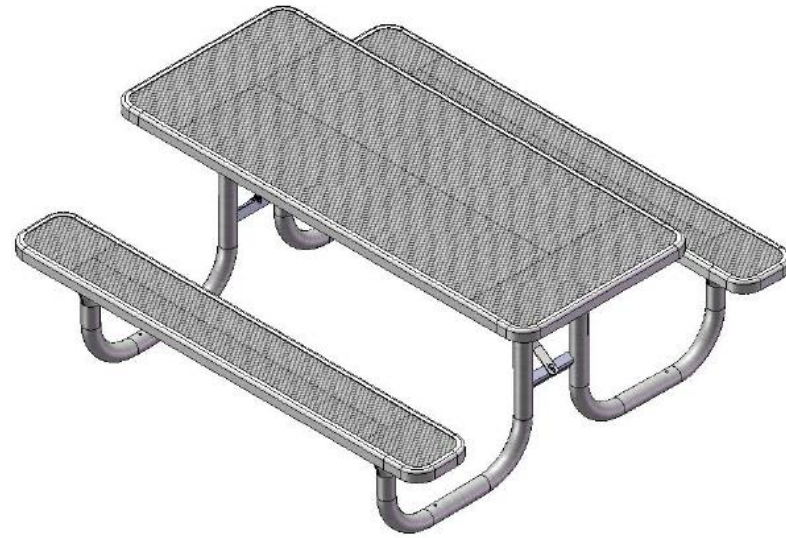
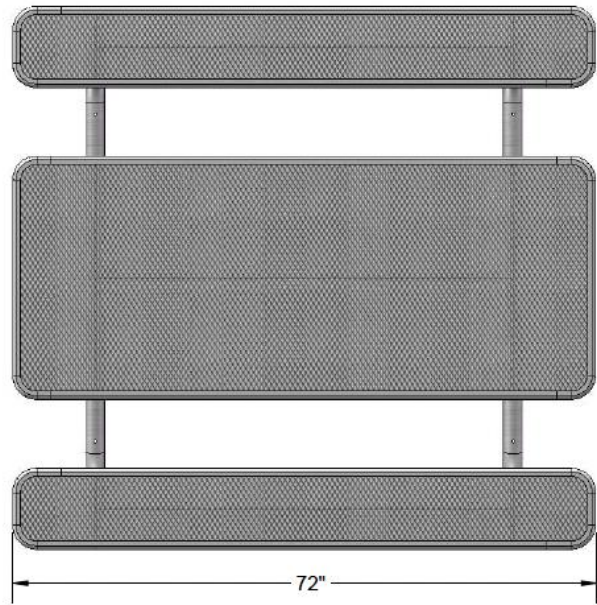

CS-06132023

Owners Manual



Assembly and Maintenance Instructions For Models JNR4, WNK4, WRG4, WHRG4, TJK2, TRG2, and THRG2 Series

THIS GAS APPLIANCE IS DESIGNED FOR OUTDOOR USE ONLY.



FOR YOUR SAFETY

- If you smell gas:
1. Shut off gas to appliance.
 2. Extinguish any open flame.
 3. Open Lid.
 4. If odor continues, immediately call your gas supplier or your fire department.



FOR YOUR SAFETY

1. Do not store or use gasoline or other flammable vapors and liquids in the vicinity of this or any other appliance.
2. An LP cylinder not connected for use shall not be stored in the vicinity of this or any other appliance.



FOR YOUR SAFETY

Follow all leak-test procedures carefully in this manual before using. Do this even if the grill was dealer assembled. Do not try to light this appliance without reading the "Lighting" instructions in this manual.



YOU MUST READ THIS OWNERS MANUAL BEFORE OPERATING YOUR GAS GRILL.



THESE INSTRUCTIONS SHOULD BE LEFT WITH THE CUSTOMER. KEEP THESE INSTRUCTIONS FOR FUTURE REFERENCE.

LIMITED WARRANTY

Modern Home Products Corp. Offers to the original purchaser a Limited Warranty on all grill components as described below. These components will be free from defects in material and workmanship (excluding paint) when subject to normal domestic use and service. The highest quality paint is used where applicable, but due to various atmosphere conditions, chemicals, fertilizers, care, cleaning and actual use, no extended warranty can be made on paint. Also, for these reasons the limited warranty does not cover rust or aluminum oxidation, unless there is a loss of structural integrity on the grill components.

Warranty coverage begins on the original date of purchase, confirmed by return registration card and bill of sale. Proof of purchase is required to validate warranty.

Any component that proves defective within the warranty period will, if returned to the factory freight prepaid, be repaired or replaced free of charge. Warranties shall not apply, nor will MHP assume responsibility for damages that might result from failure to follow MHP's instructions, local codes, or when the grill has been tampered with, or altered in any way MHP shall not be liable for any transportation charges, labor costs, or export duties.

Repair or replacement of a MHP gas grill part does not extend the limited warranty beyond its original term from date of purchase, or begin a new limited warranty period.

This warranty does not include the cost of any inconvenience or property damage due to the failure of the product and does not cover damage due to misuse, abuse, accident, damage arising out of transportation of the product, or damage incurred through commercial use of the products. This express warranty is the sole warranty given by the manufacturer and is in lieu of all other warranties, expressed or implied, including implied warranty of merchantability or fitness for a particular purpose.

ALL WARRANTIES are null & void if grills are put into commercial or community use such as by hotels, condominium associations, apartment committees, etc.

MODERN HOME PRODUCTS CORP., 150 S. Ram Road, Antioch, IL 60002

Gas Grill Warranty Terms

Lifetime

Top Casting • Bottom Casting • Control Panel • Side Shelf Brackets • Bottom Shelf Frame • Tank Ring • Cast Legs
• Stainless Steel Fasteners • In-Ground & Patio Base Post • Stainless Steel Column • Stainless Steel Shelves
• Stainless Steel Burner • Venturi Tube • Stainless Steel & Sear Magic® Cooking Grids • Stainless Steel & Sear Magic® Warming Racks

5-Year Warranty: Infrared Burners and Porcelain Briquettes **1-Year Warranty:** All other Components Including; Ignitor System • Gas Valve • NuStone Side Shelves • Patio Base • Knobs • Rock Grate **30 Day Warranty:** Paint

WHAT IS NOT COVERED

- Transportation and shipping costs.
- Labor for replacement or repairs.
- Removal and reinstallation cost.
- The costs of a service call to diagnose a problem.
- Damage from accident, misuse, alteration, abuse, improper installation or storage.
- Inoperable due to improper installation or storage.
- Finishes on surface that are damaged by improper installation, improper storage, accident, misuse, abuse or alteration.
- All warranties are non-transferable and apply only to the original purchaser.
- Warranties are null & void if grills are put into commercial or community use.
- Burners, clogged due to rust or food residue.

This warranty does not imply or assume any responsibility for consequential damages that might result from use, misuse, or improper installation of this cooking appliance.

This warranty does not cover claims which do not involve defective workmanship or materials.

A bill of sale, cancelled check, or payment record should be kept to verify purchase date and establish warranty period.

MODEL IDENTIFICATION

Your MHP Gas Barbecue Grill is identified by a model number and a serial number located on the left side of the control panel. Always use both the model and serial numbers when contacting Modern Home Products about your grill. For future reference, take the time now to record the model and serial numbers below:

MODEL NUMBER: _____ SERIAL NUMBER: _____ DATE PURCHASED: _____

How to contact us: phone: 1-888-647-4745, fax: 1-800-637-2918, E-mail: customerservice@mhpgrills.com or write: Customer Service, Modern Home Products, 150 S. Ram Road, Antioch, IL 60002.

General Instructions

GENERAL INSTRUCTIONS

This installation guide provides you with easy to follow illustrations and instructions to assemble your MHP Gas Barbecue Grill.

Before you start assembling and using your MHP Gas Barbecue Grill we recommend that you read through all precautions, safe guards and instructions to avoid any personal injury or property damage.

Check Local Codes. Contact your local LP dealer or Natural Gas company for recommended installation procedures and regulations. If there are no local codes, installation must conform to the latest National Fuel Gas Code: ANSI Z 223.1. For Canada, installation must comply with local codes and/or Standard CAN/CGAB-149-1 for natural gas installation and CAN/CGA- B-149-2 for propane installation.

For LP Gas Models the supplied Gaslow GS-801 Regulator must be used. Any replacement pressure regulator or hose assembly must meet or exceed the specifications of the Gaslow GS801 Regulator.

For Natural Gas Models the grill is designed to operate at a pressure of 7" water column (W.C.) (1.75 kPa). Check your gas utility for local pressure. Pressures other than approximately 7" W.C. could affect the performance of your grill.

ASSEMBLY INSTRUCTIONS

There are 9 steps to assembling your MHP Gas Barbecue Grill : The mounting, LP tank mounting, control panel, gas supply connection, grill lid, lid handle, side shelves, and rock grate, cooking grid and warming rack.

The grill itself is partially assembled with the Burner, Venturis, Ignitor Collector Box and the Gaslow Regulator installed.

The JNR, WNK and TJK grills are specifically designed to fit the five mounting methods: Cart, In-Ground Post, Deck/Patio Base, Column and Built-in.

You will need the following tools to assemble your grill:

- A Phillips head screwdriver
- A standard flat head screwdriver
- Two 7/16" wrenches or sockets

STORAGE

Turn gas OFF at the LP cylinder (or at the shut OFF valve in the case of Natural Gas) when the MHP Gas Barbecue Grill is not in use.

Do not store spare LP cylinders under the MHP Gas Barbecue Grill.

Store disconnected LP cylinders outdoors in a well-ventilated area, do not store in shed, building, garage or in any enclosed area.

OPERATING SAFEGUARDS

- ⚠ **Do not install your MHP Gas Barbecue Grill in or on recreational vehicles and/or boats.**
- ⚠ **Never use your MHP Gas Barbecue Grill near combustible surfaces, including roof overhangs, roofs, vinyl siding and window shutters.**
- ⚠ **Use this barbecue outdoors in a well-ventilated area.**
- ⚠ **Do not use your MHP Gas Barbecue Grill in a shed, garage, building, breezeway or any other confined area.**
- ⚠ **Do not use any kind of combustible material on or near the top, bottom, back or sides of the grill. Maintain at least an 18 inch clearance.**
- ⚠ **Leak test all gas supply line connections.**
- ⚠ **Do not let children operate a gas grill.**
- ⚠ **Keep the area around the grill clear of combustible vapors or liquids such as gasoline.**
- ⚠ **When operating the grill do not leave unattended. Keep children and pets away.**
- ⚠ **Keep fuel supply hose and electrical supply cord away from any heated surface.**

⚠ SAFETY

YOUR GRILL IS DESIGNED FOR OUTDOOR USE ONLY.

It should also not be used in an enclosed area such as a shed or garage because combustion uses available oxygen and discharges carbon monoxide.

The grill must be located no closer than 18" from any combustible surface behind or to the sides. Grill should not be located under overhead unprotected combustible surfaces.

Keep the area around the grill clear of combustible materials, flammable vapors or liquids such as gasoline.

Do not obstruct the flow of combustion and ventilation air.

Mountings

3. Mount the grease cup holder to the rear flange hole with a 1/4 - 20 x 3/4" bolt and 1/4-20 Kep nut. The grease cup holder is supplied with the grill head.

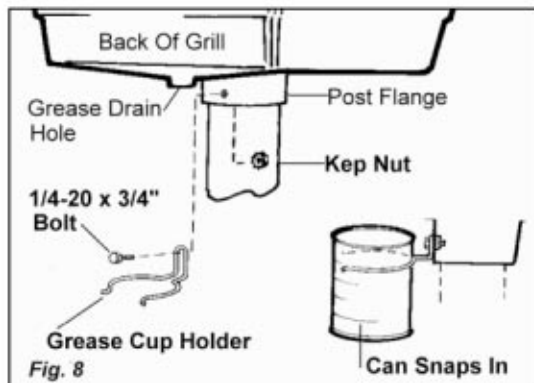

When you complete the mount assembly go to the appropriate Grill Assembly Section and assemble the grill head.

In-Ground Mounting Assembly Instructions (MPP)

- All MHP Grill Heads may be mounted on the 4 foot post for in-ground installation.
- The gas supply may be either LP or Natural.
- The grill head should not be attached to the post until the post is permanently cemented in ground.

Please check to be sure that all parts are included before proceeding. Contact your dealer if any parts are missing.

Parts	Quantity
4' Post	1
Post access door	1
28" Stainless Steel Tubing	1
Stainless Steel Grease Cup	1
Stainless Grease Cup Holder	1
1/4 - 20 x 3/4" Hex Head Bolts	3
1/4 - 20 Kep Nuts	3

Step 1: In-Ground Mounting Installation (Fig. 9)

1. Dig a posthole about 8 inches wide by 2 feet deep. **Caution: Locate the hole so that the mounted grill head has a clearance of 18 inches away from any combustible object or surface; back, left or right.** Center the post in the hole and plumb it. Pour in cement (gravel) up to the gas line access hole.

Keep in mind that the gas line access hole is on the back of the post and the notch at the top if facing front. Recheck plumb and allow cement to set.

2. Run the gas supply line into the post access hole (just above the cement). Make a 90° bend to reach the access door opening.

The gas supply line should be trenched at least 18 inches below the surface of the ground to prevent damage from digging. **CAUTION: The gas supply line must be regulated (in the case of natural gas that means connected after your gas meter and regulator) and that you have an easily accessible shut-off valve.**

3. At the access door connect a 3/8" flare coupling (not supplied by MHP) to the gas supply line and Stainless Steel tubing. Position the tubing in the top notch of the post. Bend the tubing at the top end to match the Feed Line of the grill valve. **Do not kink the tubing.**

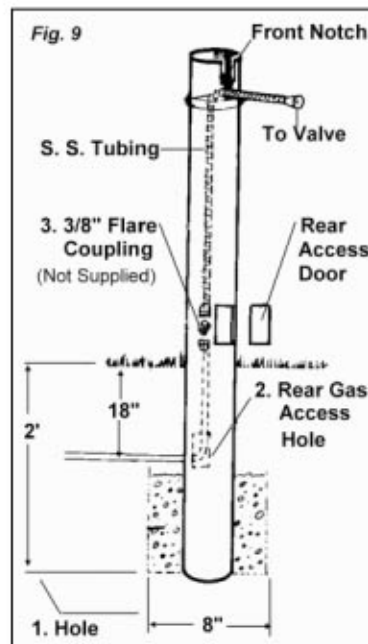

TUBE BENDING. For proper bending of the stainless steel tubing, see page 26 (Fig. 47) for bending instructions.

Step 2: Attaching The Grill Head Bottom To The In-Ground Post (Fig. 7 & 8)

To attach the grill head to the post please refer to Step 3 of the Deck/Patio installation procedures on page 8 and follow instructions.

When you complete the mount assembly Go to the appropriate Grill head section and assemble the Grill Head.

JNR & WNK Assembly Instructions

CARTON CONTENTS

Please check to be sure that all parts are included before proceeding with assembly. Contact your local dealer if any parts are missing.

Note: The grill is partially assembled. The Burner, Spider Guards, Venturis, Ignitor Collector Box are installed. Also, for LP units the Gaslow Regulator and Hose are installed.

MODEL JNR GRILL

<u>Parts</u>	<u>Quantity</u>
Top Casting (Grill Lid)	1
Bottom Casting (Grill Head)	1
Sta-Kool Handle	1
Handle End Caps	2
Warming Rack	1
Bottom Grate	1
Stainless Steel Cooking Grid (SearMagic 2)	1
Control Panel Brackets	2
Heat Shield	1
Grease Cup Holder	1
Control Panel Assembly	1
Valve Control Knobs	2
Ignitor Button	1
AAA Battery	1
Side Shelf	1
Side Shelf Bracket	1
Venturi Tube Cleaning Brush	1
Bag of Briquettes (53 pieces)	1
Lid Mounted Heat Indicator	1
Forked Grid Cleaning Tool (SearMagic Only)	1
<u>Hardware</u>	<u>Quantity</u>
Connecting Wire for Ignitor	1
1/4-20 x 1 1/2" Rd. Hd. Sltd. Bolt	4
1/4-20 x 1/2" Rd. Hd. Sltd. Bolt	2
1/4-20 x 3/4" Hex head Bolts	3
1/4-20 x 1" Hex head Bolts	4
1/4-20 x 1 1/2" Hex Head Bolt	2
1/4-20 KEP Nut	11
Hitch Pin for Lid	2

MODEL WNK GRILL

<u>Parts</u>	<u>Quantity</u>
Top Casting (Grill Lid)	1
Bottom Casting (Grill Head)	1
Sta-Kool Handle	1
Handle End Caps	2
Warming Rack	1
Bottom Grate	1
Stainless Steel Cooking Grids (SearMagic 3)	2
Control Panel Brackets	2
Heat Shield	1
Grease Cup Holder	1
Control Panel Assembly	1
Valve Control Knobs	2
Ignitor Button	1
AAA Battery	1
Side Shelf	2
Side Shelf Bracket	2
Venturi Tube Cleaning Brush	1
Bag of Briquettes (67 Pieces)	1
Lid Mounted Heat Indicator	1
Forked Grid Cleaning Tool (SearMagic Only)	1
<u>Hardware</u>	<u>Quantity</u>
Connecting Wire for Ignitor	1
1/4-20 x 1 1/2" Rd. Hd. Sltd. Bolt	6
1/4-20 x 1/2" Rd. Hd. Sltd. Bolt	2
1/4-20 x 3/4" Hex head Bolts	3
1/4-20 x 1" Hex head Bolts	8
1/4-20 x 1 1/2" Hex Head Bolt	2
1/4-20 KEP Nut	13
Hitch Pin for Lid	2

JNR & WNK Assembly Instructions

Grill Head Assembly Instructions

- The grill head bottom must be attached to the mounting before starting.
- It is easiest to work with the grill in the upright position.
- The difference between the JNR and the WNK is the WNK is larger, has two side shelves and the warming rack fastens differently.
- Leak test all gas connections before using.
- Caution: Combustible material should never be within 18 inches of the bottom, back or sides of your MHP Gas Barbecue Grill.

View of JNR & WNK Grill Head Components

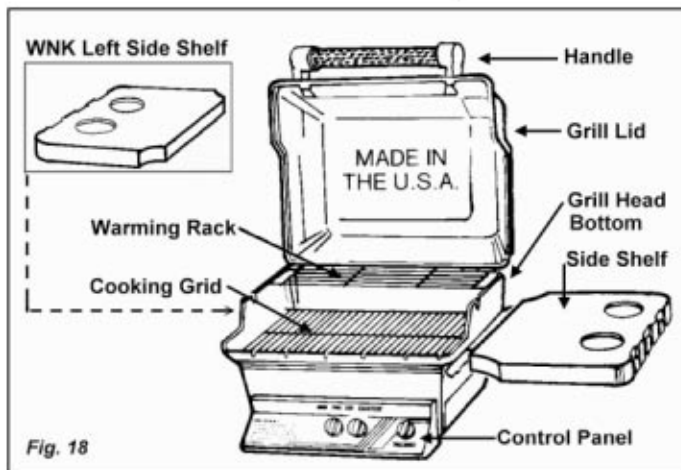

Step 1: Control Panel & Heat Shield

A. Attaching the Heat Shield and Control Panel Assembly (Fig. 19)

1. Attach the complete control panel assembly to the front of the grill head with 1/4-20 Kev nuts.
2. Leave the (2) nuts holding the heat shield on, to serve as spacer nuts.
3. Make sure the valve orifices on the control panel aligns with the burner venturi correctly and that the venturi tubes go over the valve orifices at least 1/4" to 1/2" (see fig. 22 on page 16).

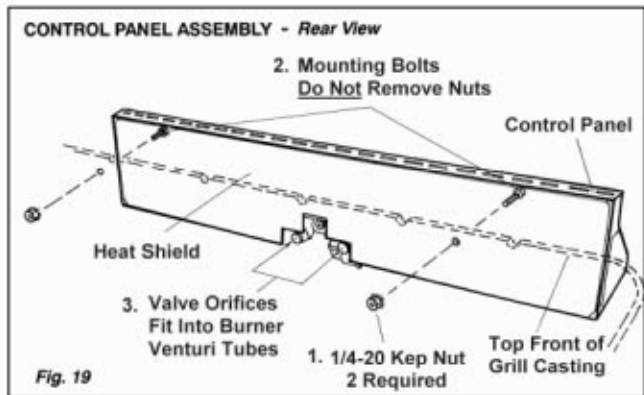

B. Connecting the Control Panel Support Brackets (Fig. 20)

1. Two support brackets are connected beneath the control panel to the grill head for added support. Push a 1/4 - 20 x 1 1/4" Phillips head bolt through the grill head from the inside.
2. Slip the support bracket in position, fasten with a 1/4 - 20 Kev nut.
3. Attach the control panel to the support bracket by pushing up a 1/4 - 20 x 1/2" Phillips head bolt through the support bracket and through the lower lip of the control panel, fasten with a 1/4 - 20 Kev nut.

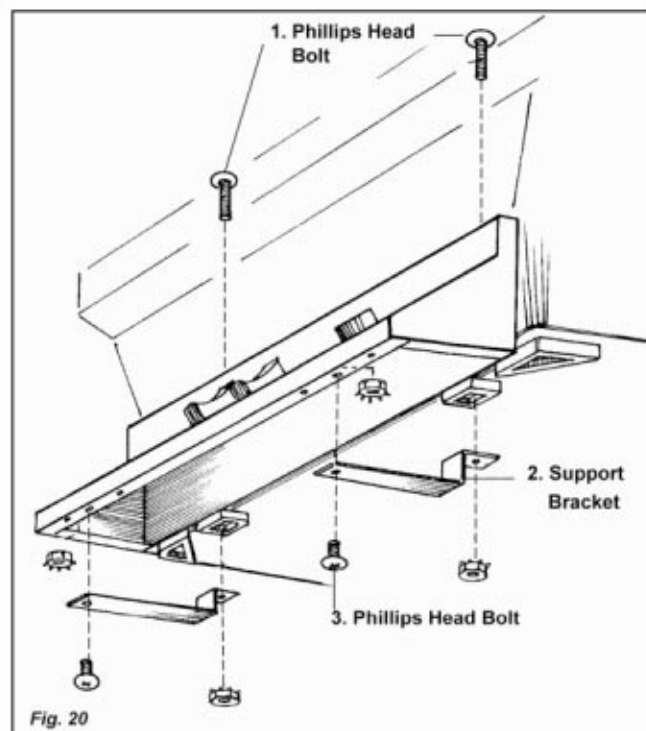

JNR & WNK Assembly Instructions

C. Ignitor Wire Connection (Fig. 21)

1. Tip the grill on its back (or upside down) and attach the control panel ignitor wire to the terminal sticking out from the bottom of the grill. **Be careful not to crack the delicate porcelain insulator.**

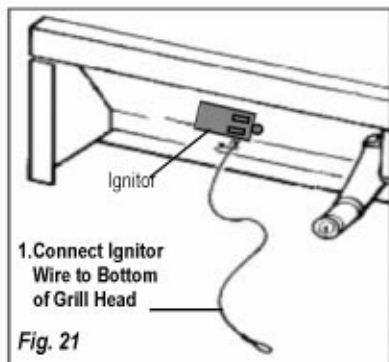

D. Orifice Engagement (Fig. 22)

At the top end of each valve there is a tiny gas opening known as the orifice. Gas exits the orifice and enters a venturi where it mixes with air coming in from the side air shutter. The proper mixture of air and gas produces a clean blue flame at the burner.

Make sure the valve orifice on the control panel aligns with the burner venturi tube correctly. The orifice should fit into the venturi tube $\frac{1}{4}$ " to $\frac{1}{2}$ " inches as shown below.

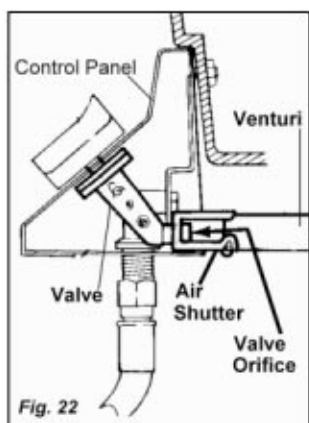

WARNING! Always check the alignment of the orifice and the venturi whenever the grill has been moved. Make sure that the orifice fits into the venturi tube $\frac{1}{4}$ " to $\frac{1}{2}$ ". Failure to make this connection may cause fire and result in serious body injury or damage to your grill.

Step 2: Connect the gas supply line (Fig. 23)

A. For LP-Gas Tank and LP Cart Models:

1. Pass the Gaslow Regulator Hose through the hose clamp ring and screw the ring to the front of the left leg.
2. Connect the regulator end of the hose to the LP-Gas Tank. **Tighten securely and leak test both connections. See Leak Testing on page 23.**

B. For Natural Gas Carts Using 12 foot Hose:

Connect one end of the supplied 12 foot hose to the grill valve connection behind the control panel. Then, connect the quick disconnect valve on the hose to the gas supply line connection. **Tighten securely and leak test both connections. See Leak Testing on page 23.**

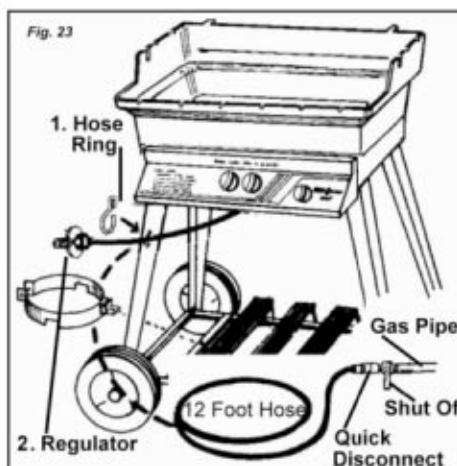

Do not allow the gas hose to come in contact with the bottom of the grill head.

C. For Deck/Patio & In-Ground Mounts Using 30" Flexible tubing. (Fig. 24)

Connect the 30" flexible tube to the incoming gas supply using a $\frac{3}{8}$ " flare coupling (not supplied). Attach the other end to the grill valve connection behind the control panel. To tighten securely use two wrenches. Hold valve joint with one wrench and tighten the hose fitting with second wrench. **After Tighten leak test both connections. See Leak Testing on page 23.**

Do not use compound or Teflon tape on flare fittings.

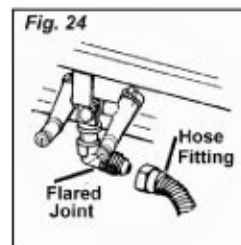

JNR & WNK Assembly Instructions

Step 2: Continued

D. Column Mount Gas Connections

Aluminum and Stainless Column mounts:

The supply line connection pass beneath the heat shield and through the front slot with the protected edge and attaches to the valve.

Don't forget to attach the front Access Panel to the Column. (Fig. 25)

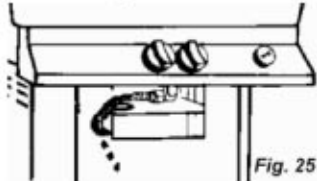

Fig. 25

LP Propane for portable base and deck/patio mounts:

The hose connection from the Gaslow/Regulator passes out the front access opening; resting the protected slot edge beneath the control panel. The LP tank locking bar will press against the tank as it is lowered into place to prevent tank movement.

(Fig. 26)



Fig. 26

Natural gas for deck/patio mount

The gas line enters at the rear of the base curving up through the base opening. The stainless steel flexible tubing line must be connected to the incoming gas line using a 3/8" flare coupling (not supplied by MHP). The flexible tubing then passes beneath the heat shield and through the front access opening and attaches to the control valve. (Fig. 27)

See page 26 for tubing bending instructions.

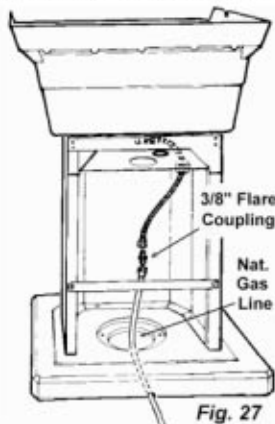

Fig. 27

Tighten all gas connections securely and leak test both ends. See Leak Testing on page 23.

Natural gas hose for portable base mount

The natural gas cart uses a 12 foot hose with a quick disconnect (supplied). The hose passes beneath the heat shield through the front access opening and connects directly to the control valve. The quick disconnect end attaches to the gas supply line at the shut-off valve.

(Fig. 28)

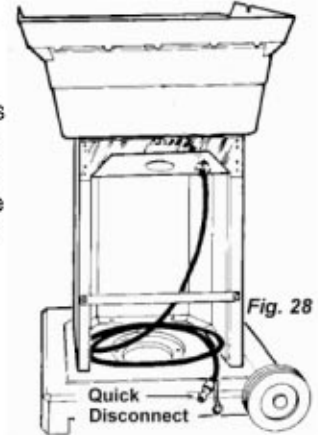

Fig. 28

Step 3: Attaching the Side Shelf (Fig. 29)

1. Turn NuStone Shelf upside down, noting the hole location of the (2) Brass Treaded Inserts.

2. Lay Aluminum side shelf bracket onto shelf and mount NuStone Shelf with supplied 1/4-20 x 1 1/4" Phillips head bolt and Lock washers.

Do not over tighten.

3. Attach the entire unit to the grill head by inserting two 1/420 x 1 1/2" Rd. Hd. Sld screws. Insert bolt through the holes located on either the right or left side of the bottom grill head, fasten with a 1/420 Kep nut.

(Note: Repeat steps 1 and 3 to attach the WNK model second side shelf.)

Please See Page 20 For Attaching the Stainless Steel Fold Down Shelves.

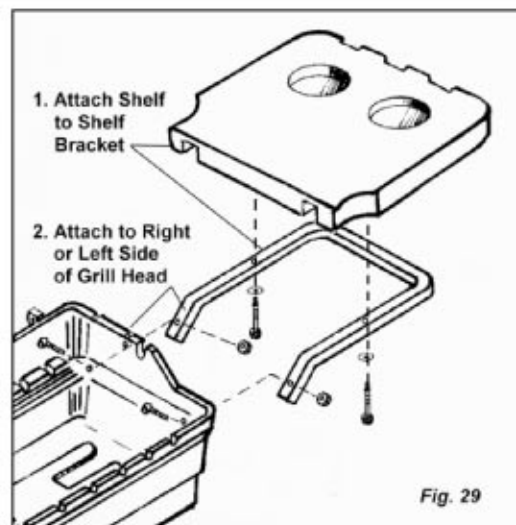
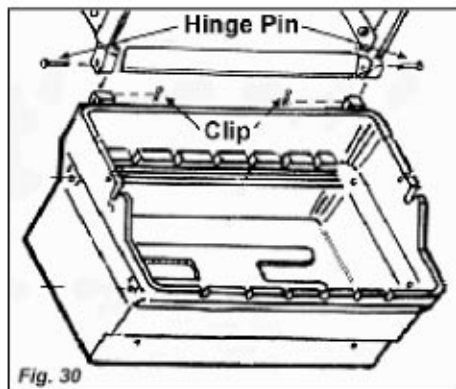

Fig. 29

JNR & WNK Assembly Instructions

Step 4: Attaching the Grill Lid (Fig. 30)

1. Attach the grill lid to the grill head bottom using the two Hinge Pins and Hinge Clips.



Step 5: Connect the Handle (Fig. 31)

1. Attach the handle to the grill lid using two 1/4 - 20 x 1 1/2" Hex bolts with Kep nuts. Graphite Gaskets are positioned between the end caps and grill lid as shown in fig. 31. Use two 7/16" wrenches, one to hold the bolt head and one to tighten the nut.

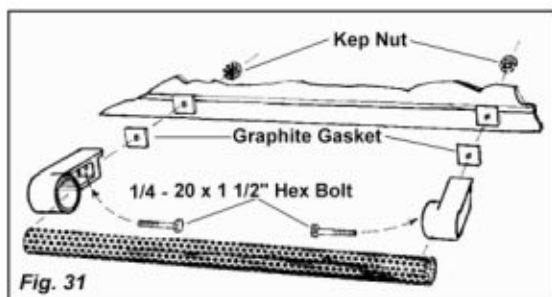

Step 6: Grates, Briquettes and Cooking Grids (Fig. 32)

1. Place the one piece BriquetteGrate on the shelf edge just above the burner.
2. Carefully place the Porcelain Briquettes on the grate in the pattern shown. Use only one layer.
3. Place the two Cooking Grids above the Briquette Grate

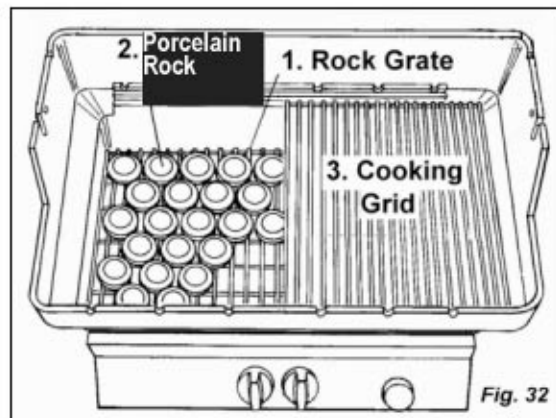

Step 7: Warming Rack

1. The JNR Warming Rack rests in the notches on the top edge of the grill head bottom. (Fig. 33)

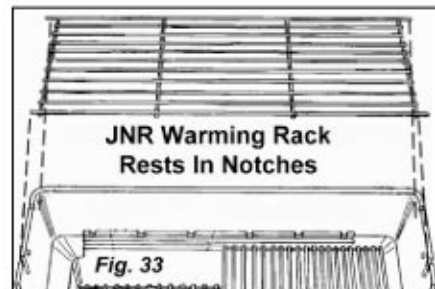

2. The WNK and TJK swing-away Warming Rack connects to the grill lid and the grill head bottom. First, insert the right Top and Bottom Rods into their respective mounting holes on right side of the grill lid and grill head bottom. Then slide the RACK to your left, positioning the left Top and Bottom Rods into their respective mounting holes simultaneously. The Lower Right Rod End can then be "popped" into place by flexing it inward. (Fig. 34)

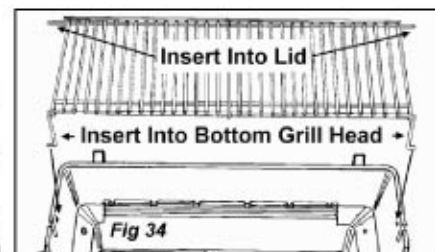

3. The SearMagic Warming Rack drops onto the top edge of the grill head bottom. the warming rack bracket is positioned between the hinges of the grill head bottom inside back wall. (Fig. 35)

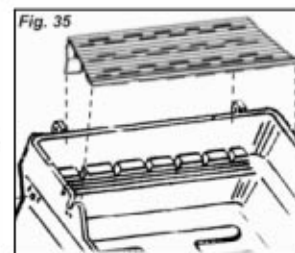

Before using your grill, leak test all gas line connections. And follow the lighting instructions. See page 23.

Gas & LP Tank Connections

GAS & LP CYLINDER

Check Local Codes

Consult your local LP dealer or Natural Gas Company for recommended installation procedures and regulations. In the absence of local codes, installation must conform to the National Fuel Gas Code, ANSI Z223.1 or CAN/CGA-B149.1 Natural Gas Installation Code or CAN/CGA-B149.2, Propane Installation Code.

Natural Gas Models

The grill is designed to operate on Natural Gas at a pressure of 7" water column (W.C.) [1.75 kPa]. Check with your gas utility for local gas pressure. Use of your gas grill at pressures other than approximate 7" WC could affect the performance of your grill.

Natural Gas Hose & Inspection

A single hose of not more than 12 feet long (3.6 meters) is supplied with the cart-styled models.

- Check the hose before each use at places where there could be extra bending, such as near the gas supply quick-disconnect coupling and at the grill valve connection. Look for cracking, cuts or heat damage. Check the entire length for cracking and excessive wear.
- To replace the hose, turn off gas supply at valve. Release the quick-disconnect coupling. Using a wrench, disconnect hose from grill valve connection under the control panel, and clean threads.
- Replace only with an identical hose from the manufacturer or an authorized dealer. **Do not use pipe joint compound on the flared fitting at the control panel grill valve connection.**

LP Gas Models

The Grill using a **Type I** LP cylinder includes the Gaslow Regulator that incorporates an industry exclusive Leak Detector and Fuel Supply Indicator. Any replacement pressure regulator or hose assembly must meet or exceed the specifications of the Gaslow Regulator.

DO NOT CONNECT THE GRILL TO AN LPGAS CYLINDER GREATER THAN 20 LB. CAPACITY.

LP Gas Cylinder Requirements: (The LP-Gas Cylinder is not supplied with your MHP Grill.)

- The LP cylinder should be equipped with an OPD (Overflow Prevention Device) and a QCC! Or Type 1 (CGA810) cylinder connection. This cylinder connection is compatible with the grill connection. OPD is an internal mechanical device that limits the amount of liquid propane and prevents overfilling the LP cylinder. The correct filling methods for the filling of your cylinder are by weight or volume, as described in NFPA 58. Please make sure your LP dealer fills your LP cylinder by weight or volume. Ask your LP dealer to read purging and filling instructions on the LP cylinder before attempting to fill.
- All LP cylinders supply systems must include a collar to protect the cylinder valve.
- The LP cylinder must be a 20-LB size (18 1/4" high, 12 1/4" in diameter).
- The LP cylinder must be constructed and marked in accordance with the specifications for LP-gas cylinders of the U.S. Department of Transportation (D.O.T.). In Canada, gas cylinders must meet Canadian LP Gas Tank Specification Code, National Standard of Canada, CAN/CSA-B339, Spheres and Tubes for the Transportation of Dangerous Goods and Commission.
- Be sure your LP cylinder has a D.O.T. certification and has been tested within five years. This information is usually marked on the protective collar.



WARNING: If you use an LP tank exchange service, be sure that the exchanged tank is equipped with an OPD. If there is not an LP tank available for exchange equipped with an OPD, we recommend that you have your LP tank filled by an authorized LP dealer.

DANGER

Do not use an open flame to check for gas leaks. Be sure there are no sparks or open flames in the immediate area while you check for leaks. Sparks or flames will result in a fire or explosion which can cause serious bodily injury or death, and damage to property.

Gas & LP Tank Connections

CONNECTING THE LP CYLINDER (Fig. 40)

1. Slip the LP cylinder into the grill LP Tank Mounting. Position the LP cylinder so that the tank valve receives the regulator without kinking or creating sharp bends in the hose. Secure the tank to the grill base. For cart base models fasten the mounting thumbscrew to secure the tank in place. The Optimum Console base models has the LP Tank Locking Bar to hold the LP Cylinder in place (**refer to mounting section for detail**).
2. The Gaslow Regulator has a large plastic nut - QCC-1 fitting - for hand tightening (no tools required) and a RIGHT HAND THREAD (turn clockwise). Connect the regulator to the cylinder by inserting the regulator nipple into the tank valve. Tighten the large plastic nut **CLOCKWISE** by hand until secure.

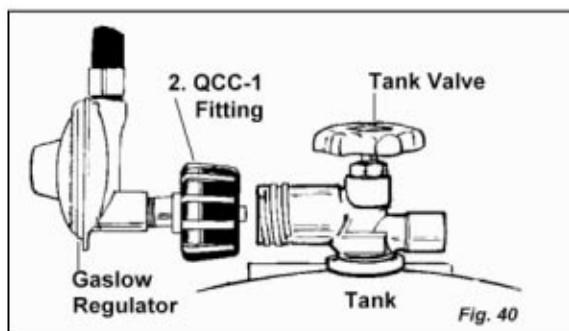

REMOVAL OF THE LP CYLINDER (Fig. 38)

1. Close the LP tank valve.
2. Unscrew the QCC-1 plastic nut **BY HAND** COUNTERCLOCKWISE (to the left).
3. Loosen the LP cylinder from the Tank Mounting
4. Lift cylinder off.

WARNING: If you exchange your LP cylinder, make sure you get a similar tank in return.

WARNING: Your exchanged LP cylinder must be equipped with a QCC-1 or type-1 valve and an OPD (Overflowing Prevention Device). Other LP cylinders may not be compatible with your grill connection.

LP-GAS CYLINDER FILLING & HANDLING

A qualified attendant, who fills the cylinder by weight, should fill your LP cylinder at an authorized LP gas dealer. Improper filling is dangerous.

- When transporting the LP cylinder be sure the plastic dust cover is in place over the valve. This keeps the valve threads free of dirt.
- Do not handle the cylinder roughly.
- Do not apply heat directly to the cylinder.

LP-GAS CYLINDER FILLING & HANDLING (Continued)

- Air must be removed from a new LP cylinder before the initial filling. Your LP dealer is equipped to do this.
- The cylinder supply system must be arranged for vapor withdrawal
- Always keep and store cylinders in an upright, secure position.
- Use this grill outdoors in a well-ventilated area. Do not use in a garage, building, or any other enclosed area.
- Storage of an outdoor cooking gas appliance indoors is permissible only the cylinder is disconnected and removed from the outdoor cooking gas appliance.
- If the outdoor cooking appliance is not in use, the gas must be turned off at the supply cylinder.
- Cylinders must be stored outdoors out of reach of children and must not be stored in a building, garage or any other enclosed area.

LP GAS CYLINDERS SAFE HANDLING TIPS

- Liquid propane (LP) gas is a petroleum product as are gasoline and natural gas. LP gas is a gas at regular temperatures and pressures. Under moderate pressure, inside a cylinder, LP gas is a liquid. As the pressure is released, the liquid readily vaporizes and becomes gas.
- LP gas has an odor similar to natural gas. Be aware of this odor.
- LP gas is heavier than air. Leaking gas collects in low areas and prevents dispersion.
- To fill, take the LP cylinder to your local authorized LP dealer, or look up "gas-propane" in the yellow pages to find authorized dealers.
- A new LP cylinder must be purged before the first filling. Your LP dealer is equipped to do this.
- An LP cylinder must be transported, installed and stored in an upright position.
- LP cylinders should not be handled roughly.
- Never store or transport an LP cylinder where the temperatures can reach 125 degrees. Never leave an LP cylinder in a car on a hot day.
- Always close the LP cylinder valve before disconnecting the tank or any other gas fitting.
- Always close the LP Cylinder valve after using grill.
- Do not use a damaged LP cylinder. Dented, rusty or a damaged LP cylinder valve may be hazardous and should be replaced with a new one immediately.

Never fill the LP cylinder beyond 80% full.
Do not store a spare LP gas cylinder under or near the grill.
If this information is not followed exactly, a fire causing death or serious injury may occur.

SECTION 210500

COMMON WORK RESULTS FOR FIRE SUPPRESSION

PART 1 GENERAL

1.1 SECTION INCLUDES

- A. Pipe, fittings, valves, and connections for combination sprinkler and standpipe systems.

1.2 RELATED REQUIREMENTS

- A. Section 078400 - Firestopping.
- B. Section 211200 - Fire-Suppression Standpipes: Standpipe design.
- C. Section 211300 - Fire-Suppression Sprinkler Systems: Sprinkler systems design.

1.3 REFERENCE STANDARDS

- A. ASME A112.18.1 - Plumbing Supply Fittings; 2012.
- B. ASME BPVC-IX - Boiler and Pressure Vessel Code, Section IX - Welding, Brazing, and Fusing Qualifications; 2015.
- C. ASME B16.1 - Gray Iron Pipe Flanges and Flanged Fittings: Classes 25, 125, and 250; 2010.
- D. ASME B16.3 - Malleable Iron Threaded Fittings: Classes 150 and 300; 2011.
- E. ASME B16.4 - Gray Iron Threaded Fittings: Classes 125 and 250; 2011.
- F. ASME B16.9 - Factory-Made Wrought Butt Welding Fittings; 2012.
- G. ASTM A53/A53M - Standard Specification for Pipe, Steel, Black and Hot-Dipped, Zinc-Coated, Welded and Seamless; 2012.
- H. ASTM A269/A269M - Standard Specification for Seamless and Welded Austenitic Stainless Steel Tubing for General Service; 2015.
- I. ASTM A536 - Standard Specification for Ductile Iron Castings; 1984 (Reapproved 2014).
- J. ASTM A795/A795M - Standard Specification for Black and Hot-Dipped Zinc-Coated (Galvanized) Welded and Seamless Steel Pipe for Fire Protection Use; 2013.
- K. ASTM C592 - Standard Specification for Mineral Fiber Blanket Insulation and Blanket-Type Pipe Insulation (Metal-Mesh Covered) (Industrial Type); 2013.
- L. ASTM E814 - Standard Test Method for Fire Tests of Through-Penetration Fire Stops; 2013a.
- M. ASTM F438 - Standard Specification for Socket-Type Chlorinated Poly(Vinyl Chloride) (CPVC) Plastic Pipe Fittings, Schedule 40; 2015.
- N. ASTM F439 - Standard Specification for Chlorinated Poly(Vinyl Chloride) (CPVC) Plastic Pipe Fittings, Schedule 80; 2013.
- O. ASTM F442/F442M - Standard Specification for Chlorinated Poly(Vinyl Chloride) (CPVC) Plastic Pipe (SDR-PR); 2013.
- P. ASTM F493 - Standard Specification for Solvent Cements for Chlorinated Poly (Vinyl Chloride) (CPVC) Plastic Pipe and Fittings; 2014.
- Q. AWS D1.1/D1.1M - Structural Welding Code - Steel; 2015.
- R. AWWA C105/A21.5 - Polyethylene Encasement for Ductile-Iron Pipe Systems; 2010.
- S. AWWA C110/A21.10 - Ductile-Iron and Gray-Iron Fittings; 2012.
- T. AWWA C111/A21.11 - Rubber-Gasket Joints for Ductile-Iron Pressure Pipe and Fittings; 2012.
- U. AWWA C151/A21.51 - Ductile-Iron Pipe, Centrifugally Cast; 2009.
- V. AWWA C606 - Grooved and Shouldered Joints; 2011.
- W. NFPA 13 - Standard for the Installation of Sprinkler Systems; 2016.
- X. NFPA 14 - Standard for the Installation of Standpipe and Hose Systems; 2013.

- Y. UL (DIR) - Online Certifications Directory; current listings at database.ul.com.
- Z. UL 262 - Gate Valves for Fire-Protection Service; Underwriters Laboratories Inc.; Current Edition, Including All Revisions.
- AA. UL 312 - Check Valves for Fire-Protection Service; Underwriters Laboratories Inc.; Current Edition, Including All Revisions.

1.4 SUBMITTALS

- A. See Division 1 Section - Administrative Requirements, for submittal procedures.
- B. Product Data: Provide manufacturers catalogue information. Indicate valve data and ratings.
- C. Shop Drawings: Indicate pipe materials used, jointing methods, supports, floor and wall penetration seals. Indicate installation, layout, weights, mounting and support details, and piping connections.
- D. Project Record Documents: Record actual locations of components and tag numbering.
- E. Operation and Maintenance Data: Include installation instructions and spare parts lists.

1.5 QUALITY ASSURANCE

- A. Manufacturer Qualifications: Company specializing in manufacturing the Products specified in this section with minimum three years documented experience.
- B. Valves: Bear UL label or marking. Provide manufacturer's name and pressure rating marked on valve body.
- C. Products Requiring Electrical Connection: Listed and classified as suitable for the purpose specified and indicated.

1.6 DELIVERY, STORAGE, AND HANDLING

- A. Deliver and store valves in shipping containers, with labeling in place.
- B. Provide temporary protective coating on cast iron and steel valves.
- C. Provide temporary end caps and closures on piping and fittings. Maintain in place until installation.

PART 2 PRODUCTS

2.1 FIRE PROTECTION SYSTEMS

- A. Sprinkler Systems: Conform work to NFPA 13.
- B. Standpipe and Hose Systems: Conform to NFPA 14.
- C. Welding Materials and Procedures: Conform to ASME Code.

2.2 BURIED PIPING

- A. Steel Pipe: ASTM A53/A53M Schedule 40 or ASTM A795 Standard Weight, black, with AWWA C105 polyethylene jacket, or double layer, half-lapped polyethylene tape.
 - 1. Steel Fittings: ASME B16.9, wrought steel, buttwelded; with double layer, half-lapped polyethylene tape.
 - 2. Cast Iron Fittings: ASME B16.1, flanges and flanged fittings.
 - 3. Joints: Welded in accordance with AWS D1.1.
- B. Cast Iron Pipe: AWWA C151/A21.51.
 - 1. Fittings: AWWA C110, standard thickness.
 - 2. Joints: AWWA C111, rubber gasket.
 - 3. Mechanical Couplings: Shaped composition sealing gasket, steel bolts, nuts, and washers.

2.3 ABOVE GROUND PIPING

- A. Steel Pipe: ASTM A795 Schedule 10 or ASTM A53 Schedule 40, black.
 - 1. Steel Fittings: ASME B16.9, wrought steel, buttwelded.
 - 2. Cast Iron Fittings: ASME B16.1, flanges and flanged fittings and ASME B16.4, threaded fittings.
 - 3. Malleable Iron Fittings: ASME B16.3, threaded fittings.

4. Mechanical Grooved Couplings: Malleable iron housing clamps to engage and lock, "C" shaped elastomeric sealing gasket, steel bolts, nuts, and washers; galvanized for galvanized pipe.
 5. Mechanical Formed Fittings: Carbon steel housing with integral pipe stop and O-ring pocked and O-ring, uniformly compressed into permanent mechanical engagement onto pipe.
- B. CPVC Pipe: ASTM F442/F442M, SDR 13.5.
1. Fittings: ASTM F438 Schedule 40, or ASTM F439 schedule 80, CPVC.
 2. Joints: Solvent welded, using ASTM F493 cement.
- 2.4 PIPE SLEEVES
- A. Vertical Piping:
1. Sleeve Length: 1 inch above finished floor.
 2. Provide sealant for watertight joint.
- B. Pipe Passing Through Below Grade Exterior Walls:
1. Zinc coated or cast iron pipe.
 2. Provide watertight space with link rubber or modular seal between sleeve and pipe on both pipe ends.
- C. Not required for wall hydrants for fire department connections or in drywall construction.
- D. Clearances:
1. Wall, Floor, Floor, Partitions, and Beam Flanges: 1 inch greater than external; pipe diameter.
 2. All Rated Openings: Caulked tight with fire stopping material conforming to ASTM E814 in accordance with Firestopping section to prevent the spread of fire, smoke, and gases.
- 2.5 MANUFACTURED SLEEVE-SEAL SYSTEMS
- A. Modular/Mechanical Seal:
1. Synthetic rubber interlocking links continuously fill annular space between pipe and wall/casing opening.
 2. Provide watertight seal between pipe and wall/casing opening.
 3. Elastomer element size and material in accordance with manufacturer's recommendations.
 4. Glass reinforced plastic pressure end plates.
- 2.6 ESCUTCHEONS
- A. Material:
1. Fabricate from nonferrous metal.
 2. Chrome-plated except when 300 series, ASTM A269/A269M stainless steel is provided.
 3. Metals and Finish: Comply with ASME A112.18.
- B. Construction:
1. One-piece for mounting on chrome-plated tubing or pipe and one-piece or split-pattern type elsewhere.
 2. Internal spring tension devices or setscrews to maintain a fixed position against a surface.
- 2.7 PIPE HANGERS AND SUPPORTS
- A. Hangers for Pipe Sizes 1/2 to 1-1/2 inch: Malleable iron, adjustable swivel, split ring.
- B. Hangers for Pipe Sizes 2 inches and Over: Carbon steel, adjustable, clevis.
- C. Multiple or Trapeze Hangers: Steel channels with welded spacers and hanger rods.
- D. Wall Support for Pipe Sizes to 3 inches: Cast iron hook.
- E. Wall Support for Pipe Sizes 4 inches and Over: Welded steel bracket and wrought steel clamp.
- F. Vertical Support: Steel riser clamp.
- G. Floor Support: Cast iron adjustable pipe saddle, lock nut, nipple, floor flange, and concrete pier or steel support.

2.8 MECHANICAL COUPLINGS

- A. Rigid Mechanical Couplings for Grooved Joints:
 - 1. Dimensions and Testing: Comply with AWWA C606.
 - 2. Minimum Working Pressure: 300 psig.
 - 3. Housing Material: Fabricate of ductile iron conforming to ASTM A536.
 - 4. Housing Coating: Factory applied orange enamel.
 - 5. Gasket Material: EPDM suitable for operating temperature range from minus 30 degrees F to 230 degrees F.
 - 6. Bolts and Nuts: Hot dipped galvanized or zinc electroplated steel

2.9 GATE VALVES

- A. Up to and including 2 inches:
 - 1. Bronze body, bronze trim, rising stem, handwheel, solid wedge or disc, threaded ends.
- B. Over 2 inches:
 - 1. Iron body, bronze trim, rising stem pre-grooved for mounting tamper switch, handwheel, OS&Y, solid rubber covered bronze or cast iron wedge, flanged ends.
- C. Over 4 inches:
 - 1. Iron body, bronze trim, non-rising stem with bolted bonnet, solid bronze wedge, flanged ends, iron body indicator post assembly.

2.10 GLOBE OR ANGLE VALVES

- A. Up to and including 2 inches:
 - 1. Bronze body, bronze trim, rising stem and handwheel, inside screw, renewable rubber disc, threaded ends, with backseating capacity repackable under pressure.
- B. Over 2 inches:
 - 1. Iron body, bronze trim, rising stem, handwheel, OS&Y, plug-type disc, flanged ends, renewable seat and disc.

2.11 BUTTERFLY VALVES

- A. Bronze Body:
 - 1. Stainless steel disc, resilient replaceable seat, threaded or grooved ends, extended neck, handwheel and gear drive and integral indicating device, and built-in tamper proof switch rated 10 amp at 115 volt AC.
- B. Cast or Ductile Iron Body
 - 1. Cast or ductile iron, chrome or nickel plated ductile iron or aluminum bronze disc, resilient replaceable EPDM seat, wafer, lug, or grooved ends, extended neck, handwheel and gear drive and integral indicating device, and internal tamper switch rated 10 amp at 115 volt AC.

2.12 CHECK VALVES

- A. Up to and including 2 inches:
 - 1. Bronze body and swing disc, rubber seat, threaded ends.
- B. Over 2 inches:
 - 1. Iron body, bronze trim, swing check with rubber disc, renewable disc and seat, flanged ends with automatic ball check.
- C. 4 inches and Over:
 - 1. Iron body, bronze disc, stainless steel spring, resilient seal, threaded, wafer, or flanged ends.

2.13 DRAIN VALVES

- A. Compression Stop:
 - 1. Bronze with hose thread nipple and cap.
- B. Ball Valve:
 - 1. Brass with cap and chain, 3/4 inch hose thread.

PART 3 EXECUTION

3.1 PREPARATION

- A. Ream pipe and tube ends. Remove burrs.
- B. Remove scale and foreign material, from inside and outside, before assembly.
- C. Prepare piping connections to equipment with flanges or unions.

3.2 INSTALLATION

- A. Install sprinkler system and service main piping, hangers, and supports in accordance with NFPA 13.
- B. The entire building shall be provided with a fire protection sprinkler system and Class I manual wet standpipe system.
- C. Prepare design documents including shop drawings and hydraulic calculations in accordance with NFPA 13 and 14 and submit to Authority Having Jurisdiction for approval prior to installation. Design shall be performed by a licensed Professional Engineer.
- D. Install standpipe piping, hangers, and supports in accordance with NFPA 14.
- E. Route piping in orderly manner, plumb and parallel to building structure. Maintain gradient.
- F. Install piping to conserve building space, to not interfere with use of space and other work.
- G. Piping shall be concealed where routed in finished spaces.
- H. Group piping whenever practical at common elevations.
- I. Sleeve pipes passing through partitions, walls, and floors.
- J. Install piping to allow for expansion and contraction without stressing pipe, joints, or connected equipment.
- K. Inserts:
 - 1. Provide inserts for placement in concrete formwork.
 - 2. Provide inserts for suspending hangers from reinforced concrete slabs and sides of reinforced concrete beams.
 - 3. Provide hooked rod to concrete reinforcement section for inserts carrying pipe over 4 inches.
 - 4. Where concrete slabs form finished ceiling, locate inserts flush with slab surface.
- L. Pipe Hangers and Supports:
 - 1. Install hangers to provide minimum 1/2 inch space between finished covering and adjacent work.
 - 2. Place hangers within 12 inches of each horizontal elbow.
 - 3. Use hangers with 1-1/2 inch minimum vertical adjustment. Design hangers for pipe movement without disengagement of supported pipe.
 - 4. Support vertical piping at every other floor. Support riser piping independently of connected horizontal piping.
 - 5. Where several pipes can be installed in parallel and at same elevation, provide multiple or trapeze hangers.
 - 6. Support piping from top chord of bar joists. Support from deck or bottom chord is not acceptable.
- M. Slope piping and arrange systems to drain at low points. Use eccentric reducers to maintain top of pipe level.
- N. Prepare pipe, fittings, supports, and accessories for finish painting. Where pipe support members are welded to structural building framing, scrape, brush clean, and apply one coat of zinc rich primer to welding.
- O. Do not penetrate building structural members unless indicated.
- P. Provide sleeves when penetrating footings, floors, and walls. Seal pipe and sleeve penetrations to achieve fire resistance equivalent to fire separation required.
 - 1. Underground Piping: Caulk pipe sleeve watertight with lead and oakum or mechanically expandable chloroprene inserts with bitumen sealed metal components.

2. Aboveground Piping:
 - a. Pack solid using mineral fiber conforming to ASTM C592.
 - b. Fill space with an elastomer caulk to a depth of 0.50 inch where penetrations occur between conditioned and unconditioned spaces.
 3. All Rated Openings: Caulk tight with fire stopping material conforming to ASTM E814 in accordance with Firestopping section to prevent the spread of fire, smoke, and gases.
 4. Caulk exterior wall sleeves watertight with lead and oakum or mechanically expandable chloroprene inserts with mastic-sealed components.
- Q. Manufactured Sleeve-Seal Systems:
1. Install manufactured sleeve-seal systems in sleeves located in grade slabs and exterior concrete walls at piping entrances into building.
 2. Provide sealing elements of the size, quantity, and type required for the piping and sleeve inner diameter or penetration diameter.
 3. Locate piping in center of sleeve or penetration.
 4. Install field assembled sleeve-seal system components in annular space between sleeve and piping.
 5. Tighten bolting for a water-tight seal.
 6. Install in accordance with manufacturer's recommendations.
- R. Escutcheons:
1. Install and firmly attach escutcheons at piping penetrations into finished spaces.
 2. Provide escutcheons on both sides of partitions separating finished areas through which piping passes.
 3. Use chrome plated escutcheons in occupied spaces and to conceal openings in construction.
- S. When installing more than one piping system material, ensure system components are compatible and joined to ensure the integrity of the system. Provide necessary joining fittings. Ensure flanges, union, and couplings for servicing are consistently provided.
- T. Install valves with stems upright or horizontal, not inverted. Remove protective coatings prior to installation.
- U. Provide gate valves for shut-off or isolating service.
- V. Provide drain valves at main shut-off valves, low points of piping and apparatus.

END OF SECTION 210500

SECTION 210523

GENERAL-DUTY VALVES FOR WATER-BASED FIRE-SUPPRESSION PIPING

PART 1 GENERAL

1.1 SECTION INCLUDES

- A. Two-piece ball valves with indicators.
- B. Bronze butterfly valves with indicators.
- C. Iron butterfly valves with indicators.
- D. Check valves.
- E. Bronze OS&Y gate valves.
- F. Iron OS&Y gate valves.
- G. NRS gate valves.
- H. Indicator posts.
- I. Trim and drain valves.

1.2 RELATED REQUIREMENTS

- A. Section 210500 - Common Work Results for Fire Suppression: Pipe and fittings.
- B. Section 210553 - Identification for Fire Suppression Piping and Equipment.
- C. Section 211200 - Fire-Suppression Standpipes.
- D. Section 211300 - Fire Suppression Sprinklers.
- E. Section 283100 - Fire Detection and Alarm.

1.3 ABBREVIATIONS AND ACRONYMS

- A. EPDM: Ethylene-propylene diene monomer.
- B. NBR: Acrylonitrile-butadiene, Buna-N, or nitrile rubber.
- C. NRS: Non-rising stem.
- D. OS&Y: Outside screw and yoke.
- E. PTFE: Polytetrafluoroethylene.
- F. SBR: Styrene-butadiene rubber.

1.4 REFERENCE STANDARDS

- A. ASME BPVC-IX - Boiler and Pressure Vessel Code, Section IX - Welding, Brazing, and Fusing Qualifications; 2015.
- B. FM 1140 - Approval Standard for Quick Opening Valves 1/4 Inch through 2 Inch Nominal Size; 1998.
- C. NFPA 13 - Standard for the Installation of Sprinkler Systems; 2016.
- D. UL 258 - Shutoff Valves for Trim and Drain Purposes for Fire Protection Service; Current Edition, Including All Revisions.

1.5 SUBMITTALS

- A. Product Data: Provide data on valves including manufacturers catalog information. Submit performance ratings, rough-in details, weights, support requirements, and piping connections.
- B. Warranty: Submit manufacturer warranty and ensure that forms have been completed in Owner's name and registered with manufacturer.
- C. Operation and Maintenance Data: Include manufacturer's descriptive literature, operating instructions, maintenance and repair data, and parts listings.

1.6 QUALITY ASSURANCE

- A. Manufacturer:

1. Obtain valves for each valve type from single manufacturer.
 2. Company must specialize in manufacturing products specified in this section, with not less than three years of documented experience.
- B. Where listed products are specified, provide products listed, classified, and labeled by Underwriters Laboratories Inc. (UL), FM Global, or testing firm acceptable to authorities having jurisdiction as suitable for the purpose indicated.
- C. Welding Materials and Procedures: Conform to ASME BPVC-IX.
- D. Installer and Maintenance Contractor Qualifications:
1. Company specializing in performing the work of this section with minimum five years documented experience.
 2. Trained and approved by manufacturer to design, install, test and maintain the equipment specified herein.
 3. Complies with manufacturer's certification requirements.
 4. Complies with manufacturer's insurance requirements.
- 1.7 DELIVERY, STORAGE, AND HANDLING
- A. Prepare valves for shipping as follows:
1. Protect internal parts against rust and corrosion.
 2. Set valves open to minimize exposure of functional surfaces.
- B. Use the following precautions during storage:
1. Maintain valve end protection and protect flanges and specialties from dirt.
 - a. Provide temporary inlet and outlet caps.
 - b. Maintain caps in place until installation.
 2. Store valves in shipping containers and maintain in place until installation.
 - a. Store valves indoors and maintain at higher than ambient dew point temperature.
 - b. If outdoor storage is unavoidable, store valves off the ground in watertight enclosures.
- C. Use the following precautions for handling:
1. Do not use operating handles or stems as lifting or rigging points.

PART 2 PRODUCTS

2.1 GENERAL REQUIREMENTS

- A. Comply with NFPA 13 and NFPA 14 for valves.
- B. Valve Pressure Ratings: Not less than minimum pressure rating indicated or higher as required.
- C. Valve Sizes: Same as upstream piping unless otherwise indicated.
- D. Valve Actuator Types:
1. Worm-gear actuator with handwheel for quarter-turn valves, except trim and drain valves.
 2. Handwheel: For other than quarter-turn trim and drain valves.
 3. Hand-lever: For quarter-turn trim and drain valves 2 NPS and smaller.

2.2 TWO-PIECE BALL VALVES WITH INDICATORS

- A. Description:
1. Minimum Pressure Rating: 175 psig.
 2. Body Design: Two piece.
 3. Body Material: Forged brass or bronze.
 4. Port Size: Full or standard.
 5. Seat: PTFE.
 6. Stem: Bronze or stainless steel.
 7. Ball: Chrome-plated brass.
 8. Actuator: Worm gear or traveling nut.
 9. Supervisory Switch: Internal or external.
 10. End Connections: Threaded or grooved.

2.3 BRONZE BUTTERFLY VALVES WITH INDICATORS

- A. Minimum Pressure Rating: 175 psig.
- B. Body Material: Bronze.
- C. Seat: EPDM.
- D. Stem: Bronze or stainless steel.
- E. Disc: Bronze with EPDM coating.
- F. Actuator: Worm gear or traveling nut.
- G. Supervisory Switch: Internal or external.

2.4 IRON BUTTERFLY VALVES WITH INDICATORS

- A. Minimum Pressure Rating: 175 psig.
- B. Body Material: Cast or ductile iron with nylon, EPDM, epoxy, or polyamide coating.
- C. Seat: EPDM.
- D. Stem: Stainless steel.
- E. Disc: Ductile iron, nickel plated.
- F. Actuator: Worm gear or traveling nut.
- G. Supervisory Switch: Internal or external.
- H. Body Design: Grooved-end connections.

2.5 CHECK VALVES

- A. Minimum Pressure Rating: 175 psig.
- B. Type: Center guided check valve.
- C. Body Material: Cast iron, ductile iron.
- D. Center guided check with elastomeric seal.
- E. Hinge Spring: Stainless steel.
- F. End Connections: Flanged, grooved, or threaded.

2.6 BRONZE OS&Y GATE VALVES

- A. Minimum Pressure Rating: 175 psig.
- B. Body and Bonnet Material: Bronze or brass.
- C. Wedge: One-piece bronze or brass.
- D. Wedge Seat: Bronze.
- E. Stem: Bronze or brass.
- F. Packing: Non-asbestos PTFE.
- G. Supervisory Switch: External.
- H. End Connections: Threaded.

2.7 IRON OS&Y GATE VALVES

- A. Minimum Pressure Rating: 175 psig.
- B. Body and Bonnet Material: Cast or ductile iron.
- C. Wedge: Cast or ductile iron, or bronze with elastomeric coating.
- D. Wedge Seat: Cast or ductile iron, or bronze with elastomeric coating.
- E. Stem: Brass or bronze.
- F. Packing: Non-asbestos PTFE.

- G. Supervisory Switch: External.
 - H. End Connections: Flanged.
- 2.8 NRS GATE VALVES
- A. Minimum Pressure Rating: 175 psig.
 - B. Body and Bonnet Material: Cast or ductile iron.
 - C. Wedge: Cast or ductile iron with elastomeric coating.
 - D. Stem: Brass or bronze.
 - E. Packing: Non-asbestos PTFE.
 - F. Supervisory Switch: External.
 - G. End Connections: Flanged.
- 2.9 INDICATOR POSTS
- A. Type: Underground.
 - B. Base Barrel Material: Cast or ductile iron.
 - C. Cap: Cast or ductile iron.
 - D. Operation: Wrench.
- 2.10 TRIM AND DRAIN VALVES
- A. Ball Valves:
 - 1. Description:
 - a. UL 258 or FM 1140 listed.
 - b. Pressure Rating: 175 psig.
 - c. Body Design: Two piece.
 - d. Body Material: Forged brass or bronze.
 - e. Port Size: Full or standard.
 - f. Seat: PTFE.
 - g. Stem: Bronze or stainless steel.
 - h. Ball: Chrome-plated brass.
 - i. Actuator: Hand-lever.
 - j. End Connections: Threaded or grooved.
 - B. Angle Valves:
 - 1. Description:
 - a. UL 258 or FM 1140 listed.
 - b. Pressure Rating: 175 psig.
 - c. Body Material: Brass or bronze.
 - d. Ends: Threaded.
 - e. Stem: Bronze.
 - f. Disc: Bronze.
 - g. Packing: Asbestos free.
 - h. Handwheel: Malleable iron, bronze, or aluminum.
 - C. Globe Valves:
 - 1. Description:
 - a. UL 258 or FM 1140 listed.
 - b. Pressure Rating: 175 psig.
 - c. Body Material: Bronze with integral seat and screw-in bonnet.
 - d. Ends: Threaded.
 - e. Stem: Bronze.
 - f. Disc Holder and Nut: Bronze.

- g. Disc Seat: Nitrile.
- h. Packing: Asbestos free.
- i. Handwheel: Malleable iron, bronze, or aluminum.

PART 3 EXECUTION

3.1 EXAMINATION

- A. Confirm valve interior to be free of foreign matter and corrosion.
- B. Remove packing materials.
- C. Examine guides and seats by operating valves from the fully open position to the fully closed position.
- D. Examine valve threads and mating pipe for form and cleanliness.

3.2 INSTALLATION

- A. Comply with specific valve installation requirements and application in the following Sections:
- B. Install listed fire protection shutoff valves supervised-open, located to control sources of water supply except from fire department connections.
 - 1. Install permanent identification signs indicating portion of system controlled by each valve.
- C. Install check valve in water supply connections and backflow preventer at potable water supply connections.
- D. Valves in horizontal piping installed with stem at or above the pipe center.
- E. Position valves to allow full stem movement.
- F. Install valve tags. Comply with Section 210553 requirements for valve tags, schedules, and signs on surfaces concealing valves; and the appropriate NFPA standard applying to the piping system in which valves are installed.

END OF SECTION 210523

SECTION 210553

IDENTIFICATION FOR FIRE SUPPRESSION PIPING AND EQUIPMENT

PART 1 GENERAL

1.1 SECTION INCLUDES

- A. Nameplates.
- B. Tags.
- C. Stencils.
- D. Pipe Markers.

1.2 REFERENCE STANDARDS

1.3 SUBMITTALS

- A. List: Submit list of wording, symbols, letter size, and color coding for mechanical identification.
- B. Chart and Schedule: Submit valve chart and schedule, including valve tag number, location, function, and valve manufacturer's name and model number.
- C. Product Data: Provide manufacturers catalog literature for each product required.

PART 2 PRODUCTS

2.1 NAMEPLATES

- A. Description: Laminated three-layer plastic with engraved letters.

2.2 TAGS

- A. Plastic Tags: Laminated three-layer plastic with engraved black letters on light contrasting background color. Tag size minimum 1-1/2 inch diameter.
- B. Metal Tags: Brass with stamped letters; tag size minimum 1-1/2 inch diameter with smooth edges.
- C. Valve Tag Chart: Typewritten letter size list in anodized aluminum frame.

2.3 STENCILS

- A. Stencils: With clean cut symbols and letters of following size:
 - 1. 3/4 to 1-1/4 inch Outside Diameter of Insulation or Pipe: 8 inch long color field, 1/2 inch high letters.
 - 2. 1-1/2 to 2 inch Outside Diameter of Insulation or Pipe: 8 inch long color field, 3/4 inch high letters.
 - 3. 2-1/2 to 6 inch Outside Diameter of Insulation or Pipe: 12 inch long color field, 1-1/4 inch high letters.
 - 4. Equipment: 2-1/2 inch high letters.

2.4 PIPE MARKERS

- A. Plastic Pipe Markers: Factory fabricated, flexible, semi-rigid plastic, preformed to fit around pipe or pipe covering; minimum information indicating flow direction arrow and identification of fluid being conveyed.
- B. Plastic Tape Pipe Markers: Flexible, vinyl film tape with pressure sensitive adhesive backing and printed markings.
- C. Underground Plastic Pipe Markers: Bright colored continuously printed plastic ribbon tape, minimum 6 inches wide by 4 mil thick, manufactured for direct burial service.

2.5 CEILING TACKS

- A. Description: Steel with 3/4 inch diameter color coded head.

PART 3 EXECUTION

3.1 PREPARATION

- A. Degrease and clean surfaces to receive adhesive for identification materials.

3.2 INSTALLATION

- A. Install nameplates with corrosive-resistant mechanical fasteners, or adhesive. Apply with sufficient adhesive to ensure permanent adhesion and seal with clear lacquer.
- B. Install tags with corrosion resistant chain.
- C. Install plastic pipe markers in accordance with manufacturer's instructions.
- D. Install plastic tape pipe markers complete around pipe in accordance with manufacturer's instructions.
- E. Install underground plastic pipe markers 6 to 8 inches below finished grade, directly above buried pipe.
- F. Use tags on piping 3/4 inch diameter and smaller.
- G. Locate ceiling tacks to locate valves above T-bar type panel ceilings. Locate in corner of panel closest to equipment.

END OF SECTION 210553

SECTION 211300
FIRE SUPPRESSION SPRINKLERS

PART 1 GENERAL

1.1 SECTION INCLUDES

- A. Wet-pipe sprinkler system.
- B. System design, installation, and certification.
- C. Fire department connections.

1.2 RELATED REQUIREMENTS

- A. Section 210500 - Common Work Results for Fire Suppression: Pipe, fittings, and valves.
- B. Section 220553 - Identification for Plumbing Piping and Equipment.

1.3 REFERENCE STANDARDS

- A. FM P7825 - Approval Guide; Factory Mutual Research Corporation; current edition.
- B. ICC-ES AC01 - Acceptance Criteria for Expansion Anchors in Masonry Elements; 2012.
- C. ICC-ES AC106 - Acceptance Criteria for Predrilled Fasteners (Screw Anchors) in Masonry Elements; 2012.
- D. ICC-ES AC193 - Acceptance Criteria for Mechanical Anchors in Concrete Elements; 2013.
- E. ICC-ES AC308 - Acceptance Criteria for Post-Installed Adhesive Anchors in Concrete Elements; 2013.
- F. UL (DIR) - Online Certifications Directory; current listings at database.ul.com.

1.4 SUBMITTALS

- A. See Division 1 Section - Administrative Requirements, for submittal procedures.
- B. Product Data: Provide data on sprinklers, valves, and specialties, including manufacturers catalog information. Submit performance ratings, rough-in details, weights, support requirements, and piping connections.
- C. Shop Drawings:
 - 1. Submit preliminary layout of finished ceiling areas indicating only sprinkler locations coordinated with ceiling installation. Additionally, indicate general routing of piping for review by Architect.
 - 2. Indicate hydraulic calculations, detailed pipe layout, hangers and supports, sprinklers, components and accessories. Indicate system controls.
 - 3. Submit shop drawings, product data, and hydraulic calculations to authority having jurisdiction for approval. Drawings and calculations shall be stamped by a licenced professional engineer.
 - 4. Installation shall be fully coordinated with structure and all other trades. Coordination shall be performed with installed conditions, not just the construction drawings. Rework of sprinkler piping due to conflicts with field conditions shall be performed without cost to the Owner or Engineer.
- D. Project Record Documents: Record actual locations of sprinklers and deviations of piping from drawings. Indicate drain and test locations.
- E. Operation and Maintenance Data: Include components of system, servicing requirements, record drawings, inspection data, replacement part numbers and availability, and location and numbers of service depot.

1.5 QUALITY ASSURANCE

- A. Maintain one copy of referenced design and installation standard on site.
- B. Conform to UL requirements.
- C. Designer Qualifications: Design system under direct supervision of a Professional Engineer experienced in design of this type of work and licensed by the State.
- D. Equipment and Components: Provide products that bear UL label or marking.

- E. Products Requiring Electrical Connection: Listed and classified by Underwriters Laboratories Inc., as suitable for the purpose specified and indicated.

1.6 DELIVERY, STORAGE, AND HANDLING

- A. Store products in shipping containers and maintain in place until installation. Provide temporary inlet and outlet caps. Maintain caps in place until installation.

1.7 EXTRA MATERIALS

- A. Provide extra sprinklers of type and size matching those installed, in quantity required by referenced NFPA design and installation standard.
- B. Provide suitable wrenches for each sprinkler type.
- C. Provide metal storage cabinet located adjacent to alarm valve.

PART 2 PRODUCTS

2.1 SPRINKLER SYSTEM

- A. Sprinkler System: Provide coverage for entire building.
- B. Occupancy: Comply with NFPA 13.
- C. Water Supply: Determine volume and pressure from water flow test data.
- D. Interface system with building fire and smoke alarm system.
- E. Provide fire department connections at locations coordinated with Fire Department.
- F. Storage Cabinet for Spare Sprinklers and Tools: Steel, located adjacent to alarm valve.
- G. Pipe Hanger Fasteners: Attach hangers to structure using appropriate fasteners, as follows:
 - 1. Concrete Wedge Expansion Anchors: Complying with ICC-ES AC193.
 - 2. Masonry Wedge Expansion Anchors: Complying with ICC-ES AC01.
 - 3. Concrete Screw Type Anchors: Complying with ICC-ES AC193.
 - 4. Masonry Screw Type Anchors: Complying with ICC-ES AC106.
 - 5. Concrete Adhesive Type Anchors: Complying with ICC-ES AC308.
 - 6. Other Types: As required.

2.2 SPRINKLERS

- A. Suspended Ceiling Type: Semi-recessed or concealed pendant type with matching push on escutcheon or cover plate.
 - 1. Fusible Link: Fusible solder link type temperature rated for specific area hazard.
- B. Exposed Area Type: Standard upright type with guard.
 - 1. Fusible Link: Fusible solder link type temperature rated for specific area hazard.
- C. Sidewall Type: Semi-recessed horizontal sidewall type with matching push on escutcheon plate .
 - 1. Fusible Link: Fusible solder link type temperature rated for specific area hazard.
- D. Guards: Finish to match sprinkler finish.
 - 1. Provide guards at all heads in basement, mechanical rooms, and storage rooms.
 - 2. Provide guards at all heads installed below 8' AFF.
- E. Finish:
 - 1. Heads and escutcheons in historic areas, rooms 101, 102, 103, 104, 106, and 107 shall have brass finish.
 - 2. Heads and escutcheons in all other areas shall have black finish.

2.3 PIPING SPECIALTIES

- A. Dry Pipe Sprinkler Alarm Valve: Check type valve with divided seat ring, rubber faced clapper to automatically actuate water motor alarm, accelerator, and with the following additional capabilities and features:
 - 1. Activate electric alarm.

2. Test and drain valve.
 3. Externally resettable.
 4. Replaceable internal components without removing valve from installed position.
- B. Wet Pipe Sprinkler Alarm Valve: Check type valve with divided seat ring, rubber faced clapper to automatically actuate water motor alarm and electric alarm, with pressure retard chamber and variable pressure trim; with test and drain valve.
- C. Backflow Preventer: Double check valve assembly backflow preventer with drain and OS & Y gate valve on each end. Coordinate requirements with Authority Having Jurisdiction.
- D. Test Connections:
1. Inspector's Test Connection for Preaction Systems:
 - a. Provide test connections approximately 6 ft above floor for each or portion of each sprinkler system equipped with an alarm device, located at the most remote part of each system.
 - b. Route test connection to an open-site drain location, excluding janitor sinks, accepting full flow without negative consequences.
 - c. Supply discharge orifice with same size as corresponding sprinkler orifice.
 2. Backflow Preventer Test Connection:
 - a. Provide downstream of the backflow prevention assembly, listed hose valves with 2.5 inch National Standard male hose threads with cap and chain.
- E. Electric Alarm: Electrically operated chrome plated gong with pressure alarm switch.
- F. Water Flow Switch: Vane type switch for mounting horizontal or vertical, with two contacts; rated 10 amp at 125 volt AC and 2.5 amp at 24 volt DC.
- G. Fire Department Connections:
1. Type: Flush mounted wall type with brass finish.
 2. Outlets: Two way with thread size to suit fire department hardware; threaded dust cap and chain of matching material and finish.
 3. Drain: 3/4 inch automatic drip, outside.
 4. Label: "Auto. Sprinkler Standpipe".

PART 3 EXECUTION

3.1 INSTALLATION

- A. Install in accordance with referenced NFPA design and installation standard.
- B. Install equipment in accordance with manufacturer's instructions.
- C. Install buried shut-off valves in valve box. Provide post indicator.
- D. Provide approved backflow preventer assembly at sprinkler system water source connection.
- E. Locate fire department connection with sufficient clearance from walls, obstructions, or adjacent siamese connectors to allow full swing of fire department wrench handle. Coordinate with Authority Having Jurisdiction.
- F. Place pipe runs to minimize obstruction to other work.
- G. Place piping in concealed spaces above finished ceilings.
- H. Center sprinklers in two directions in ceiling tile and provide piping offsets as required.
- I. Apply masking tape or paper cover to ensure concealed sprinklers, cover plates, and sprinkler escutcheons do not receive field paint finish. Remove after painting. Replace painted sprinklers.
- J. Flush entire piping system of foreign matter.
- K. Install guards on sprinklers where subject to damage..
- L. Hydrostatically test entire system.
- M. Required tests must be witnessed by authority having jurisdiction.

- N. Provide concealed or sidewall heads in lobby. Other public areas must have concealed or recessed heads. Exposed ceiling or sidewall heads may be used in apartments.
- O. Piping serving historic lobby shall be concealed as much as possible. Route piping between sleepers at floor above if required to conceal piping. Coordinate final routing with Architect prior to installation.
- P. Areas subject to freezing shall be provided with dry type heads.

3.2 INTERFACE WITH OTHER PRODUCTS

- A. Ensure required devices are installed and connected as required to fire alarm system.

END OF SECTION 211300

SECTION 213000

FIRE PUMPS

PART 1 GENERAL

1.1 SECTION INCLUDES

- A. Fire pump package, including electric motor drive, controller, and accessories.
- B. Electric jockey pump.
- C. System maintenance.

1.2 RELATED REQUIREMENTS

- A. Section 210500 - Common Work Results for Fire Suppression: Fire protection piping.
- B. Section 283100 - Fire Detection and Alarm.

1.3 REFERENCE STANDARDS

- A. FM (AG) - FM Approval Guide; Factory Mutual Research Corporation; current edition.
- B. NEMA MG 1 - Motors and Generators; 2014.
- C. NEMA 250 - Enclosures for Electrical Equipment (1000 Volts Maximum); 2014.
- D. NFPA 13 - Standard for the Installation of Sprinkler Systems; 2016.
- E. NFPA 20 - Standard for the Installation of Stationary Pumps for Fire Protection; 2016.
- F. UL (DIR) - Online Certifications Directory; current listings at database.ul.com.
- G. UL 448 - Centrifugal Stationary Pumps for Fire-Protection Service; Current Edition, Including All Revisions.
- H. UL 1478 - Fire Pump Relief Valves; Current Edition, Including All Revisions.

1.4 SUBMITTALS

- A. See Administrative for submittal procedures.
- B. Product Data: Provide manufacturers literature including general assembly, pump curves showing performance characteristics with pump and system, operating point indicated, NPSH curve, controls, wiring diagrams, and service connections.
- C. Shop Drawings: Indicate layout, general assembly, components, dimensions, weights, clearances, and methods of assembly.
- D. Certificates: Certify that fire pumps meet or exceed requirements at operating conditions and that installation complies with regulatory requirements.
- E. Test Reports: Indicate results of hydrostatic test and field acceptance tests.
- F. Manufacturer's Instructions: Indicate support details, connection requirements, for fire pump system.
- G. Project Record Documents: Record actual locations of components and accessories.
- H. Operation Data: Include manufacturers instructions, start-up data, trouble-shooting check lists, for pumps, drivers, and controllers.
- I. Maintenance Data: Include manufacturers literature, cleaning procedures, replacement parts lists, and repair data for pumps, drivers and controllers.
- J. Maintenance Materials: Furnish the following for Owner's use in maintenance of project.
 - 1. Extra Pump Gaskets/Screens/Seals: One set for each different pump model.

1.5 QUALITY ASSURANCE

- A. Comply with NFPA 20 and NFPA 13; where requirements differ comply with most stringent.
- B. Maintain on site at all times one copy of each design and installation standard referenced.
- C. Design fire pump system under direct supervision of a Professional Engineer experienced in design of this Work and licensed at the State in which the Project is located.

- D. Equipment and Components: Bearing UL (DIR) label or marking.
- E. Products Requiring Electrical Connection: Listed and classified by UL (DIR) as suitable for the purpose specified and indicated.
- F. Manufacturer Qualifications: Company specializing in manufacturing products specified in this section with minimum three years documented experience.
- G. Installer Qualifications: Company specializing in performing work of the type specified and with at least three years of documented experience.
- H. Provide certificate of compliance from authority have jurisdiction indicating approval of field acceptance tests.

1.6 DELIVERY, STORAGE, AND HANDLING

- A. Deliver fire pumps and components in factory packing. Comply with manufacturer's rigging and installation instructions.
- B. Protect fire pumps and components from physical damage including effects of weather, water, and construction debris.
- C. Provide temporary inlet and outlet caps, and maintain in place until installation.

PART 2 PRODUCTS

2.1 FIRE PUMPS

- A. Fire Pumps: Vertical in-line type; UL 448; single stage, close coupled, radially or horizontally split casing, for in-line mounting, for 250 psi.
 - 1. Casing: Cast or ductile iron, with suction and discharge gage port, casing wear ring, seal flush connection, drain plug, flanged suction and discharge.
 - 2. Impeller: Bronze, fully enclosed, keyed directly to motor shaft.
 - 3. Shaft: Solid alloy steel with bronze sleeve.
 - 4. Seal: Packing gland with minimum four rings graphite impregnated packing and bronze lantern rings, 230 degrees F maximum continuous operating temperature.
 - 5. Performance to be determined by fire sprinkler/standpipe designer.
 - a. For bidding purposes, assume motor to be 20 hp, 208 volt, three phase, 60 Hz.
- B. Fire Pump Accessories:
 - 1. Eccentric suction reducer and OS&Y gate valve on suction side of pump.
 - 2. Concentric increaser and check valve in pump discharge and OS&Y gate or butterfly valve on system side of check valve.
 - 3. Fire pump bypass fitted with OS&Y gate or butterfly valves and check valve.
 - 4. Main relief valve, UL 1478, and enclosed type waste cone.
 - 5. Suction pressure gage, 4-1/2 inch diameter dial with snubber, valve cock and lever handle.
 - 6. Discharge pressure gage mounted on board attached to pump, with snubber, valve cock and lever handle.
 - 7. 3/4 inch casing relief valve.
 - 8. Float operated 3/4 inch automatic air release valve.
 - 9. Hose valve manifold with 2-1/2 inch hose gate valves with caps and chains.
 - 10. Flow metering system for closed loop testing.

2.2 ELECTRIC MOTOR DRIVE

- A. Motor: Squirrel cage induction type, NEMA MG 1; in open drip proof NEMA 250 enclosure, 3500 rpm.
- B. Controller: Full service type with across-the-line starter, in NEMA 250 enclosure, including the following:
 - 1. Disconnect Switch: Externally operable, quick break type.
 - 2. Circuit Breaker: Comply with NFPA 20; minimum 10,000 amperes interrupting capacity.

3. Motor Starter: Energized automatically through pressure switch or manually by externally operable handle.
4. Pilot Lamp: Indicates circuit breaker closed and power available.
5. Alarm Relay: Energizes alarm to indicate circuit breaker open or power failure.
6. Switch Relay: For remote start.
7. Manual Selector Station: On enclosure marked "Automatic" and "Non-Automatic."

2.3 PRESSURE BOOSTER (JOCKEY) PUMP

- A. Electrically operated, vertical multi-stage pump.
- B. Control by automatic jockey pump controller with full voltage starter and minimum run timer to start pump on pressure drop in system and stay in operation for minimum period of time. Fire pump shall start automatically on further pressure drop or on jockey pump failure.

2.4 REMOTE PUMP ALARM PANEL

- A. Provide a remote annunciator panel in accordance with NFPA 20, Paragraph 10.4.7.
- B. Panel shall indicate the following information:
 1. Pump or Motor Running: Signal shall actuate whenever the controller has operated into a motor-running condition. This signal circuit shall be energized by a separate, reliable supervised power source, or from the pump motor power, reduced to not more than 125V.
 2. Loss of Phase: The fire pump alarm shall actuate whenever any phase at the line terminals of the motor contactor is lost. All phases shall be monitored. Such monitoring shall detect loss of phase whether the motor is running or at rest.
 3. Phase Reversal: This fire pump alarm circuit shall be energized by a separate reliable supervised power source or from the pump motor power, reduced to not more than 125V. The fire pump alarm shall actuate whenever the three-phase power at the line terminals of the motor contactor is reversed.
- C. Provide all required power and signal wiring. Coordinate requirements with electrical contractor.

PART 3 EXECUTION

3.1 INSTALLATION

- A. Provide system analysis to determine if fire pump is required. For bidding purposes, it is anticipated that the facility will require a fire pump. Submit hydraulic calculations supporting design.
- B. Install in accordance with NFPA 20.
- C. Provide access space around pumps for service; no less than minimum as recommended by manufacturer.
- D. Install piping in accordance with Section 210500. Decrease from line size with long radius reducing elbows or reducers. Support piping adjacent to pump such that no weight is carried on pump casings. For base mounted pumps, provide supports under elbows on pump suction and discharge.
- E. Provide drains for bases and seals, piped to and discharging into floor drains.
- F. Provide for connection to electrical service. Refer to Division 26.
- G. Lubricate pumps before start-up.
- H. Provide supervisory alarm notifications using auxiliary dry contacts interconnected into fire alarm system for monitoring by Owner-designated central or off-site point of constant attendance; see Section 283100.

3.2 FIELD QUALITY CONTROL

- A. Perform field acceptance tests as specified in NFPA 20.
- B. Perform field acceptance tests in the presence of Fire Marshal.

3.3 CLOSEOUT ACTIVITIES

- A. Demonstrate automatic operation of system including verification of pressure switch set points.

3.4 MAINTENANCE

- A. Provide service and maintenance of equipment installed under this section for one year from Date of Substantial Completion.

END OF SECTION 213000

SECTION 220553

IDENTIFICATION FOR PLUMBING PIPING AND EQUIPMENT

PART 1 GENERAL

1.1 SECTION INCLUDES

- A. Nameplates.
- B. Tags.
- C. Pipe Markers.

1.2 REFERENCE STANDARDS

- A. ASME A13.1 - Scheme for the Identification of Piping Systems; The American Society of Mechanical Engineers; 2007.

1.3 SUBMITTALS

- A. See Division 1 Section - Administrative Requirements, for submittal procedures.
- B. List: Submit list of wording, symbols, letter size, and color coding for mechanical identification.
- C. Chart and Schedule: Submit valve chart and schedule, including valve tag number, location, function, and valve manufacturer's name and model number.
- D. Product Data: Provide manufacturers catalog literature for each product required.
- E. Project Record Documents: Record actual locations of tagged valves.

PART 2 PRODUCTS

2.1 PLUMBING COMPONENT IDENTIFICATION GUIDELINE

- A. Pipe Markers: 3/4 inch diameter and higher.

2.2 NAMEPLATES

- A. Description: Laminated three-layer plastic with engraved letters.
 - 1. Letter Color: White.
 - 2. Letter Height: 1/4 inch.
 - 3. Background Color: Black.

2.3 TAGS

- A. Plastic Tags: Laminated three-layer plastic with engraved black letters on light contrasting background color. Tag size minimum 1-1/2 inch diameter.
- B. Metal Tags: Brass with stamped letters; tag size minimum 1-1/2 inch diameter with smooth edges.
- C. Chart: Typewritten letter size list in anodized aluminum frame.

2.4 PIPE MARKERS

- A. Comply with ASME A13.1.
- B. Plastic Tape Pipe Markers: Flexible, vinyl film tape with pressure sensitive adhesive backing and printed markings.

PART 3 EXECUTION

3.1 INSTALLATION

- A. Install plastic nameplates with corrosive-resistant mechanical fasteners, or adhesive. Apply with sufficient adhesive to ensure permanent adhesion and seal with clear lacquer.
- B. Install tags with corrosion resistant chain.
- C. Install plastic pipe markers in accordance with manufacturer's instructions.
- D. Install plastic tape pipe markers complete around pipe in accordance with manufacturer's instructions.
- E. Identify equipment with plastic nameplates. Small devices, such as in-line pumps, may be identified with tags.

- F. Identify control panels and major control components outside panels with plastic nameplates.
- G. Identify valves in main and branch piping with tags.
- H. Identify piping, concealed or exposed, with plastic pipe markers. Use tags on piping 3/4 inch diameter and smaller. Identify service, flow direction, and pressure. Install in clear view and align with axis of piping. Locate identification not to exceed 20 feet on straight runs including risers and drops, adjacent to each valve and Tee, at each side of penetration of structure or enclosure, and at each obstruction.

END OF SECTION 220553

SECTION 220719
PLUMBING PIPING INSULATION

PART 1 GENERAL

1.1 SECTION INCLUDES

- A. Piping insulation.
- B. Jackets and accessories.

1.2 REFERENCE STANDARDS

- A. ASTM C177 - Standard Test Method for Steady-State Heat Flux Measurements and Thermal Transmission Properties by Means of the Guarded-Hot-Plate Apparatus; 2013.
- B. ASTM C195 - Standard Specification for Mineral Fiber Thermal Insulating Cement; 2007 (Reapproved 2013).
- C. ASTM C449 - Standard Specification for Mineral Fiber Hydraulic-Setting Thermal Insulating and Finishing Cement; 2007 (Reapproved 2013).
- D. ASTM C534/C534M - Standard Specification for Preformed Flexible Elastomeric Cellular Thermal Insulation in Sheet and Tubular Form; 2014.
- E. ASTM C547 - Standard Specification for Mineral Fiber Pipe Insulation; 2015.
- F. ASTM C795 - Standard Specification for Thermal Insulation for Use in Contact with Austenitic Stainless Steel; 2008 (Reapproved 2013).
- G. ASTM E84 - Standard Test Method for Surface Burning Characteristics of Building Materials; 2015a.
- H. ASTM E96/E96M - Standard Test Methods for Water Vapor Transmission of Materials; 2014.
- I. UL 723 - Standard for Test for Surface Burning Characteristics of Building Materials; Current Edition, Including All Revisions.

1.3 SUBMITTALS

- A. Product Data: Provide product description, thermal characteristics, list of materials and thickness for each service
- B. Manufacturer's Instructions: Indicate installation procedures that ensure acceptable workmanship and installation standards will be achieved.

PART 2 PRODUCTS

2.1 REQUIREMENTS FOR ALL PRODUCTS OF THIS SECTION

- A. Surface Burning Characteristics: Flame spread index/Smoke developed index of 25/50, maximum, when tested in accordance with ASTM E84 or UL 723.

2.2 GLASS FIBER

- A. Manufacturers:
 - 1. Knauf Insulation: www.knaufusa.com.
 - 2. Johns Manville Corporation: www.jm.com.
 - 3. Owens Corning Corp: www.owenscorning.com.
 - 4. CertainTeed Corporation: www.certainteed.com.
- B. Insulation: ASTM C547 and ASTM C795; rigid molded, noncombustible.
 - 1. 'K' value: ASTM C177, 0.24 at 75 degrees F.
 - 2. Maximum service temperature: 250 degrees F.
 - 3. Maximum moisture absorption: 0.2 percent by volume.
- C. Insulation: ASTM C547 and ASTM C795; semi-rigid, noncombustible, end grain adhered to jacket.
 - 1. 'K' value: ASTM C177, 0.24 at 75 degrees F.
 - 2. Maximum service temperature: 250 degrees F.
 - 3. Maximum moisture absorption: 0.2 percent by volume.

- D. Vapor Barrier Jacket: White Kraft paper with glass fiber yarn, bonded to aluminized film; moisture vapor transmission when tested in accordance with ASTM E96/E96M of 0.02 perm-inches.
- E. Vapor Barrier Lap Adhesive:
 - 1. Compatible with insulation.
- F. Insulating Cement/Mastic:
 - 1. ASTM C195; hydraulic setting on mineral wool.
- G. Fibrous Glass Fabric:
 - 1. Cloth: Untreated; 9 oz/sq yd weight.
 - 2. Blanket: 1.0 lb/cu ft density.
 - 3. Weave: 5x5.
- H. Indoor Vapor Barrier Finish:
 - 1. Cloth: Untreated; 9 oz/sq yd weight.
 - 2. Vinyl emulsion type acrylic, compatible with insulation, black color.
- I. Insulating Cement:
 - 1. ASTM C449/C449M.

2.3 FLEXIBLE ELASTOMERIC CELLULAR INSULATION

- A. Manufacturer:
 - 1. Armacell International: www.armacell.com/#sle.
 - 2. K-Flex USA: www.kflexusa.com.
- B. Insulation: Preformed flexible elastomeric cellular rubber insulation complying with ASTM C534 Grade 1; use molded tubular material wherever possible.
 - 1. Minimum Service Temperature: -40 degrees F.
 - 2. Maximum Service Temperature: 220 degrees F.
 - 3. Connection: Waterproof vapor barrier adhesive.
- C. Elastomeric Foam Adhesive: Air dried, contact adhesive, compatible with insulation.

2.4 JACKETS

- A. PVC Plastic.
 - 1. Jacket: One piece molded type fitting covers and sheet material, off-white color.
 - a. Minimum Service Temperature: 0 degrees F.
 - b. Maximum Service Temperature: 150 degrees F.
 - c. Moisture Vapor Permeability: 0.002 perm inch, maximum, when tested in accordance with ASTM E96/E96M.
 - d. Thickness: 10 mil.
 - e. Connections: Brush on welding adhesive.

PART 3 EXECUTION

3.1 EXAMINATION

- A. Verify that piping has been tested before applying insulation materials.
- B. Verify that surfaces are clean and dry, with foreign material removed.

3.2 INSTALLATION

- A. Install in accordance with manufacturer's instructions.
- B. Exposed Piping: Locate insulation and cover seams in least visible locations.
- C. Insulated pipes conveying fluids below ambient temperature: Insulate entire system including fittings, valves, unions, flanges, strainers, flexible connections, pump bodies, and expansion joints.
- D. Glass fiber insulated pipes conveying fluids below ambient temperature:
 - 1. Provide vapor barrier jackets, factory-applied or field-applied. Secure with self-sealing longitudinal laps and butt strips with pressure sensitive adhesive.

2. Insulate fittings, joints, and valves with molded insulation of like material and thickness as adjacent pipe. Finish with glass cloth and vapor barrier adhesive or PVC fitting covers.
- E. Glass fiber insulated pipes conveying fluids above ambient temperature:
1. Provide standard jackets, with or without vapor barrier, factory-applied or field-applied. Secure with self-sealing longitudinal laps and butt strips with pressure sensitive adhesive.
 2. Insulate fittings, joints, and valves with insulation of like material and thickness as adjoining pipe. Finish with glass cloth and adhesive or PVC fitting covers.
- F. Inserts and Shields:
1. Application: Piping 2-1/2 inches diameter or larger.
 2. Shields: Galvanized steel between pipe hangers or pipe hanger rolls and inserts.
 3. Insert location: Between support shield and piping and under the finish jacket.
- G. Continue insulation through walls, sleeves, pipe hangers, and other pipe penetrations. Finish at supports, protrusions, and interruptions. At fire separations, refer to Firestopping Section.
- H. Exterior Applications: Provide vapor barrier jacket. Insulate fittings, joints, and valves with insulation of like material and thickness as adjoining pipe. Provide PVC jacket.

3.3 SCHEDULES

- A. Domestic Hot and Recirculated Hot Water:
1. Glass Fiber Insulation:
 - a. Pipe Size Range: 1/2 through 1-1/4 inch.
 - b. Thickness: 1 inch.
 2. Glass Fiber Insulation:
 - a. Pipe Size Range: Above 1-1/4 inch
 - b. Thickness: 1-1/2 inch
- B. Domestic Cold Water:
1. Glass Fiber Insulation:
 - a. Pipe Size Range: 1/2 through 1-1/4 inch.
 - b. Thickness: 1/2 inch.
 2. Glass Fiber Insulation:
 - a. Pipe Size Range: Above 1-1/4 inch
 - b. Thickness: 1 inch
- C. Other Systems:
1. Drains from water coolers: 1/2" elastomeric

END OF SECTION 220719

SECTION 221005
PLUMBING PIPING

PART 1 GENERAL

1.1 SECTION INCLUDES

- A. Pipe, pipe fittings, valves, and connections for piping systems.
 - 1. Sanitary sewer.
 - 2. Domestic water.
 - 3. Flanges, unions, and couplings.
 - 4. Pipe hangers and supports.
 - 5. Valves.
 - 6. Flow controls.
 - 7. Check valves.
 - 8. Water pressure reducing valves.
 - 9. Relief valves.
 - 10. Sleeves
 - 11. Sleeve seals
 - 12. Grout
 - 13. Escutcheons

1.2 RELATED REQUIREMENTS

- A. Section - Firestopping.
- B. Section 220553 - Identification for Plumbing Piping and Equipment.
- C. Section 220719 - Plumbing Piping Insulation.

1.3 REFERENCE STANDARDS

- A. ANSI Z21.22 - American National Standard for Relief Valves and Automatic Gas Shutoff Devices for Hot Water Supply Systems; 1999, and addenda A&B (R2004).
- B. ANSI Z223.1 - National Fuel Gas Code; 2015.
- C. ASME B16.18 - Cast Copper Alloy Solder Joint Pressure Fittings; 2012.
- D. ASME B16.22 - Wrought Copper and Copper Alloy Solder-Joint Pressure Fittings; 2013.
- E. ASME B31.9 - Building Services Piping; 2014.
- F. ASSE 1003 - Performance Requirements for Water Pressure Reducing Valves for Domestic Water Distribution Systems; 2009.
- G. ASTM A53/A53M - Standard Specification for Pipe, Steel, Black and Hot-Dipped, Zinc-Coated, Welded and Seamless; 2012.
- H. ASTM A74 - Standard Specification for Cast Iron Soil Pipe and Fittings; 2015.
- I. ASTM B32 - Standard Specification for Solder Metal; 2008 (Reapproved 2014).
- J. ASTM B42 - Standard Specification for Seamless Copper Pipe, Standard Sizes; 2015a.
- K. ASTM B88 - Standard Specification for Seamless Copper Water Tube; 2014.
- L. ASTM B813 - Standard Specification for Liquid and Paste Fluxes for Soldering of Copper and Copper Alloy Tube; 2010.
- M. ASTM B828 - Standard Practice for Making Capillary Joints by Soldering of Copper and Copper Alloy Tube and Fittings; 2002 (Reapproved 2010).
- N. ASTM D2564 - Standard Specification for Solvent Cements for Poly(Vinyl Chloride) (PVC) Plastic Piping Systems; 2012.
- O. ASTM D2665 - Standard Specification for Poly(Vinyl Chloride) (PVC) Plastic Drain, Waste, and Vent Pipe and Fittings; 2014.

- P. ASTM D2729 - Standard Specification for Poly(Vinyl Chloride) (PVC) Sewer Pipe and Fittings; 2011.
- Q. ASTM D2855 - Standard Practice for Making Solvent-Cemented Joints with Poly(Vinyl Chloride) (PVC) Pipe and Fittings; 1996 (Reapproved 2010).
- R. ASTM E84 - Standard Test Method for Surface Burning Characteristics of Building Materials; 2015a.
- S. ASTM F876 - Standard Specification for Crosslinked Polyethylene (PEX) Tubing; 2013a.
- T. ASTM F877 - Standard Specification for Crosslinked Polyethylene (PEX) Plastic Hot- and Cold-Water Distribution Systems; 2011.
- U. ASTM F708 - Standard Practice for Design and Installation of Rigid Pipe Hangers; 1992 (Reapproved 2008).
- V. ASTM F 2389-06 - Standard Specification for Pressure-rated Polypropylene (PP) Piping Systems
- W. CSA B137.11 - Polypropylene (PP-R) Pipe and Fittings for Pressure Applications
- X. NSF/ANSI 14 - Plastic Piping System Components and Related Materials
- Y. NSF/ANSI 61 - Drinking Water Systems Components - Health Effects
- Z. AWWA C550 - Protective Interior Coatings for Valves and Hydrants; 2013.
- AA. AWWA C651 - Disinfecting Water Mains; 2005.
- AB. CISPI 301 - Standard Specification for Hubless Cast Iron Soil Pipe and Fittings for Sanitary and Storm Drain, Waste and Vent Piping Applications; 2009.
- AC. CISPI 310 - Specification for Coupling for Use in Connection with Hubless Cast Iron Soil Pipe and Fittings for Sanitary and Storm Drain, Waste, and Vent Piping Applications; 2011.
- AD. ICC-ES AC01 - Acceptance Criteria for Expansion Anchors in Masonry Elements; 2012.
- AE. MSS SP-58 - Pipe Hangers and Supports - Materials, Design, Manufacture, Selection, Application, and Installation; 2009.
- AF. MSS SP-67 - Butterfly Valves; 2011.
- AG. MSS SP-70 - Cast Iron Gate Valves, Flanged and Threaded Ends; 2011.
- AH. MSS SP-71 - Cast Iron Swing Check Valves, Flanged and Threaded Ends; 2011.
- AI. MSS SP-78 - Cast Iron Plug Valves, Flanged and Threaded Ends; 2011.
- AJ. MSS SP-80 - Bronze Gate, Globe, Angle and Check Valves; 2013.
- AK. MSS SP-110 - Ball Valves Threaded, Socket-Welding, Solder Joint, Grooved and Flared Ends; 2010.
- AL. NSF 372 - Drinking Water System Components - Lead Content; 2011.
- AM. PPI TR-4 - PPI Listing of Hydrostatic Design Basis (HDB), Hydrostatic Design Stress (HDS), Strength Design Basis (SDB), Pressure Design Basis (PDB), and Minimum Required Strength (MRS) Ratings For Thermoplastic Piping Materials or Pipe; 2013.
- AN. UL 723 - Standard for Test for Surface Burning Characteristics of Building Materials; Current Edition, Including All Revisions.

1.4 SUBMITTALS

- A. See Administrative Requirements, for submittal procedures.
- B. Product Data: Provide data on pipe materials, pipe fittings, valves, and accessories. Provide manufacturers catalog information. Indicate valve data and ratings.
- C. Project Record Documents: Record actual routing of piping. Record actual locations of valves.

1.5 QUALITY ASSURANCE

- A. Perform work in accordance with adopted standards of local municipality.
- B. Where joining systems specific to a piping manufacturer are used, personnel shall receive factory authorized training prior to installation, and submit evidence of such training for review.

- C. Valves: Manufacturer's name and pressure rating marked on valve body.
- D. Welding Materials and Procedures: Conform to ASME BPVC-IX and applicable state labor regulations.
- E. Welder Qualifications: Certified in accordance with ASME BPVC-IX.
- F. Identify pipe with marking including size, ASTM material classification, ASTM specification, potable water certification, water pressure rating.

1.6 REGULATORY REQUIREMENTS

- A. Perform work in accordance with adopted standards of local municipality.
- B. Conform to applicable code for installation of backflow prevention devices.

1.7 DELIVERY, STORAGE, AND HANDLING

- A. Accept valves on site in shipping containers with labeling in place. Inspect for damage.
- B. Provide temporary protective coating on cast iron and steel valves.
- C. Provide temporary end caps and closures on piping and fittings. Maintain in place until installation.
- D. Protect piping systems from entry of foreign materials by temporary covers, completing sections of the work, and isolating parts of completed system.

1.8 FIELD CONDITIONS

- A. Do not install underground piping when bedding is wet or frozen.

PART 2 PRODUCTS

2.1 GENERAL REQUIREMENTS

- A. Potable Water Supply Systems: Provide piping, pipe fittings, and solder and flux (if used), that comply with NSF 61 and NSF 372 for maximum lead content; label pipe and fittings.
- B. Plenum-Installed Acid Waste Piping: Flame-spread index equal or below 25 and smoke-spread index equal or below 50 according to ASTM E84 or UL 723 tests.
- C. Reference PART 3 EXECUTION for product applications. Listing of products herein does not imply acceptance of use in all sizes or locations.

2.2 SANITARY SEWER PIPING, BURIED WITHIN 5 FEET OF BUILDING

- A. PVC Pipe: ASTM D2665 or ASTM D3034.
 - 1. Fittings: PVC.
 - 2. Joints: Solvent welded, with ASTM D2564 solvent cement.

2.3 SANITARY SEWER PIPING, ABOVE GRADE

- A. Cast Iron Pipe: CISPI 301, hubless, service weight.
 - 1. Fittings: Cast iron.
 - 2. Joints: CISPI 310, neoprene gaskets and stainless steel clamp-and-shield assemblies.
- B. PVC Pipe: ASTM D2729.
 - 1. Fittings: PVC.
 - 2. Joints: Solvent welded, with ASTM D2564 solvent cement.

2.4 WATER PIPING, BURIED WITHIN 5 FEET OF BUILDING

- A. Copper Pipe: ASTM B42, hard drawn.
 - 1. Fittings: ASME B16.18, cast copper alloy or ASME B16.22 wrought copper and bronze.
 - 2. Joints: ASTM B 32, alloy Sn95 solder.
- B. PE Pipe: ASTM D2239, or ASTM D2447 Schedule 40.
 - 1. Fittings: ASTM D2609, PE.
 - 2. Joints: Mechanical with stainless steel clamp.

2.5 WATER PIPING, ABOVE GRADE

- A. Copper Tube: ASTM B88 (ASTM B88M), Type L (B), Drawn (H).
 - 1. Fittings: ASME B16.18, cast copper alloy or ASME B16.22, wrought copper and bronze.
 - 2. Joints: ASTM B32, alloy Sn95 solder.
- B. Cross-Linked Polyethylene (PEX) Pipe: ASTM F876 or ASTM F877.
 - 1. Manufacturers:
 - a. Zurn Industries, LLC
 - b. Viega
 - 2. PPI TR-4 Pressure Design Basis:
- C. Polypropylene Pipe (PP-R): Pipe shall be manufactured from a PP-R resin meeting the short-term properties and long-term strength requirements of ASTM F 2389. The pipe shall contain no rework or recycled materials except that generated in the manufacturer's own plant from resin of the same specification from the same raw material. All pipe shall be made in a three layer extrusion process. Domestic hot water shall contain a fiber layer (faser) to restrict thermal expansion. All pipe shall comply with the rated pressure requirements of ASTM F 2389. All pipe shall be certified by NSF International as complying with NSF 14, NSF 61, and ASTM F 2389 or CSA B137.11.
 - 1. Pipe shall be aquatherm® Greenpipe®, Faser®, or available from Aquatherm, Inc.. Piping specifications and ordering information are available at www.aquathermpipe.com.
 - 2. Fittings shall be manufactured from a PP-R resin meeting the short-term properties and long-term strength requirements of ASTM F 2389. The fittings shall contain no rework or recycled materials except that generated in the manufacturer's own plant from resin of the same specification from the same raw material. All fittings shall be certified by NSF International as complying with NSF 14, NSF 61, and ASTM F 2389 or CSA B137.11.
 - 3. Valves with PP-R bodies shall be manufactured from a PP-R resin meeting the short-term properties and long-term strength requirements of ASTM F 2389. The valves shall contain no rework or recycled materials except that generated in the manufacturer's own plant from resin of the same specification from the same raw material.
 - 4. Manufacturer shall warrant pipe and fittings for 10 years to be free of defects in materials or workmanship. Warrantee shall cover labor and material costs of repairing and/or replacing defective materials and repairing any incidental damage caused by failure of the piping system do to defects in materials or workmanship.
 - 5. Where up to 1 inch of standard insulation is indicated on the drawings or in these specifications, a field installed, thermal (radiant, conductive, and convective) and vapor barrier insulation shall be provided for all straight lengths of pipe. The thick wall, self insulating fittings do not require an additional vapor barrier for the piping system to meet this performance level. Where up to 1.5 inches of standard inches of insulation is indicated on the drawings or in these specifications, a field installed, thermal (radiant, conductive, and convective) and vapor barrier insulation shall be provided for all straight lengths of pipe and all fittings. The thermal barrier is UV resistant, CFC-free, non-porous, non-fibrous, and resist mold growth. The pipe with the integral thermal barrier with standard unprotected fittings shall meet the ASTM E84 and the CSA/ULc S102 requirements for a Flame Spread Rating of 25 and Smoke Development rating of 50.
- D. Mechanical joint system: Manufacturer's fittings and joining methods, for pipe materials and sizes.
 - 1. Viega

2.6 FLANGES, UNIONS, AND COUPLINGS

- A. Unions for Pipe Sizes 3 Inches and Under:
 - 1. Ferrous pipe: Class 150 malleable iron threaded unions.
 - 2. Copper tube and pipe: Class 150 bronze unions with soldered joints.
- B. Dielectric Connections: Union with galvanized or plated steel threaded end, copper solder end, water impervious isolation barrier.

2.7 PIPE HANGERS AND SUPPORTS

- A. Provide hangers and supports that comply with MSS SP-58.
 - 1. If type of hanger or support for a particular situation is not indicated, select appropriate type using MSS SP-58 recommendations.
 - 2. Overhead Supports: Individual steel rod hangers attached to structure or to trapeze hangers.
 - 3. Trapeze Hangers: Welded steel channel frames attached to structure.
 - 4. Vertical Pipe Support: Steel riser clamp.
- B. Plumbing Piping - Drain, Waste, and Vent:
 - 1. Conform to ASME B31.9.
 - 2. Hangers for Pipe Sizes 1/2 Inch to 1-1/2 Inches: Carbon steel, adjustable swivel, split ring.
 - 3. Hangers for Pipe Sizes 2 Inches and Over: Carbon steel, adjustable, clevis.
 - 4. Multiple or Trapeze Hangers: Steel channels with welded spacers and hanger rods.
 - 5. Wall Support for Pipe Sizes to 3 Inches: Cast iron hook.
 - 6. Wall Support for Pipe Sizes 4 Inches and Over: Welded steel bracket and wrought steel clamp.
 - 7. Vertical Support: Steel riser clamp.
- C. Plumbing Piping - Water:
 - 1. Conform to ASME B31.9.
 - 2. Hangers for Pipe Sizes 1/2 Inch to 1-1/2 Inches: Malleable iron, adjustable swivel, split ring.
 - 3. Hangers for Cold Pipe Sizes 2 Inches and Over: Carbon steel, adjustable, clevis.
 - 4. Hangers for Hot Pipe Sizes 2 Inches to 4 Inches: Carbon steel, adjustable, clevis.
 - 5. Multiple or Trapeze Hangers: Steel channels with welded supports or spacers and hanger rods.
 - 6. Multiple or Trapeze Hangers for Hot Pipe Sizes 6 Inches and Over: Steel channels with welded supports or spacers and hanger rods, cast iron roll.
 - 7. Wall Support for Pipe Sizes to 3 Inches: Cast iron hook.
 - 8. Wall Support for Pipe Sizes 4 Inches and Over: Welded steel bracket and wrought steel clamp.
 - 9. Vertical Support: Steel riser clamp.
- D. Hanger Fasteners: Attach hangers to structure using appropriate fasteners, as follows:
 - 1. Masonry Wedge Expansion Anchors: Complying with ICC-ES AC01.
 - 2. Other Types: As required.

2.8 GATE VALVES

- A. Manufacturers:
 - 1. Tyco Flow Control: www.tycoflowcontrol.com.
 - 2. Conbraco Industries: www.conbraco.com.
 - 3. Nibco, Inc: www.nibco.com.
 - 4. Milwaukee Valve Company: www.milwaukeevalve.com.
 - 5. Substitutions: See Section 016000 - Product Requirements.
- B. Up To and Including 3 Inches:
 - 1. 1, Class 125, bronze body, bronze trim, rising stem, handwheel, inside screw, solid wedge disc, solder ends.
- C. 2 Inches and Larger:
 - 1. 1, Class 125, iron body, bronze trim, outside screw and yoke, handwheel, solid wedge disc, flanged ends. Provide chain-wheel operators for valves 6 inches and larger mounted over 8 feet above floor.

2.9 BALL VALVES

- A. Manufacturers:
 - 1. Tyco Flow Control: www.tycoflowcontrol.com.
 - 2. Conbraco Industries: www.conbraco.com.
 - 3. Nibco, Inc: www.nibco.com.
 - 4. Milwaukee Valve Company: www.milwaukeevalve.com.

5. Substitutions: See Section 016000 - Product Requirements.

- B. Construction, 4 Inches and Smaller: MSS SP-110, Class 150, 400 psi CWP, bronze, two piece body, chrome plated brass ball, regular port, teflon seats and stuffing box ring, blow-out proof stem, lever handle with balancing stops, solder ends with union.

2.10 PLUG VALVES

- A. Construction 2-1/2 Inches and Larger: 1, 175 psi CWP, cast iron body and plug, pressure lubricated, teflon or Buna N packing, flanged or grooved ends. Provide lever operator with set screw.

2.11 BUTTERFLY VALVES

A. Manufacturers:

1. Tyco Flow Control: www.tycoflowcontrol.com.
2. Hammond Valve: www.hammondvalve.com.
3. Crane Co.: www.cranvalve.com.
4. Milwaukee Valve Company: www.milwaukeevalve.com.
5. Substitutions: See Section 016000 - Product Requirements.

- B. Construction 1-1/2 Inches and Larger: MSS SP-67, 200 psi CWP, cast or ductile iron body, nickel-plated ductile iron disc, resilient replaceable EPDM seat, wafer ends, extended neck, 10 position lever handle.

- C. Provide gear operators for valves 8 inches and larger, and chain-wheel operators for valves mounted over 8 feet above floor.

2.12 FLOW CONTROLS

A. Manufacturers:

1. Tyco Flow Control: www.tycoflowcontrol.com.
2. ITT Bell & Gossett: www.bellgossett.com.
3. Griswold Controls: www.griswoldcontrols.com.
4. Taco, Inc: www.taco-hvac.com.

- B. Construction: Class 125, Brass or bronze body with union on inlet and outlet, temperature and pressure test plug on inlet and outlet, blowdown/backflush drain.

- C. Calibration: Control flow within 5 percent of selected rating, over operating pressure range of 10 times minimum pressure required for control, maximum minimum pressure 3.5 psi.

2.13 SWING CHECK VALVES

A. Manufacturers:

1. Tyco Flow Control: www.tycoflowcontrol.com.
2. Hammond Valve: www.hammondvalve.com.
3. Nibco, Inc: www.nibco.com.
4. Milwaukee Valve Company: www.milwaukeevalve.com.
5. Substitutions: See Section 016000 - Product Requirements.

B. Up to 2 Inches:

1. 1, Class 125, bronze body and cap, bronze swing disc with rubber seat, solder ends.

C. Over 2 Inches:

1. 1, Class 125, iron body, bronze swing disc, renewable disc seal and seat, flanged or grooved ends.

2.14 SPRING LOADED CHECK VALVES

A. Manufacturers:

1. Tyco Flow Control: www.tycoflowcontrol.com.
2. Hammond Valve: www.hammondvalve.com.
3. Crane Co.: www.cranvalve.com.
4. Milwaukee Valve Company: www.milwaukeevalve.com.

- B. Class 125, iron body, bronze trim, stainless steel springs, bronze disc, Buna N seals, wafer style ends.

2.15 WATER PRESSURE REDUCING VALVES

- A. Manufacturers:
 - 1. Amtrol Inc: www.amtrol.com.
 - 2. Cla-Val Co: www.cla-val.com.
 - 3. Watts Regulator Company: www.wattsregulator.com.
- B. Up to 2 Inches:
 - 1. ASSE 1003, bronze body, stainless steel, and thermoplastic internal parts, fabric reinforced diaphragm, strainer, threaded single union ends.
- C. Over 2 Inches:
 - 1. ASSE 1003, cast iron body with interior lining complying with AWWA C550, bronze fitted, elastomeric diaphragm and seat disc, flanged.

2.16 RELIEF VALVES

- A. Temperature and Pressure Relief:
 - 1. Manufacturers:
 - a. Cla-Val Co: www.cla-val.com.
 - b. Henry Technologies: www.henrytech.com.
 - c. Watts Regulator Company: www.wattsregulator.com.
 - 2. AGA Z21.22 certified, bronze body, teflon seat, stainless steel stem and springs, automatic, direct pressure actuated, temperature relief maximum 210 degrees F, capacity ASME (BPV IV) certified and labelled.

2.17 SLEEVES

- A. Galvanized-Steel-Pipe Sleeves: ASTM A 53/A 53M, Type E, Grade B, Schedule 40, zinc coated, with plain ends.

2.18 SLEEVE-SEAL SYSTEMS

- A. Manufacturers: Subject to compliance with requirements, available manufacturers offering products that may be incorporated into the Work include, but are not limited to, the following:
- B. Description: Modular sealing-element unit, designed for field assembly, for filling annular space between piping and sleeve.
 - 1. Sealing Elements: EPDM-rubber interlocking links shaped to fit surface of pipe. Include type and number required for pipe material and size of pipe.
 - 2. Pressure Plates: Carbon steel.
 - 3. Connecting Bolts and Nuts: Carbon steel, with corrosion-resistant coating, of length required to secure pressure plates to sealing elements.

2.19 GROUT

- A. Standard: ASTM C 1107/C 1107M, Grade B, post-hardening and volume-adjusting, dry, hydraulic-cement grout.
- B. Characteristics: Nonshrink; recommended for interior and exterior applications.
- C. Design Mix: 5000-psi, 28-day compressive strength.
- D. Packaging: Premixed and factory packaged.

2.20 ESCUTCHEONS

- A. One-Piece, Cast-Brass Type: With polished, chrome-plated finish and setscrew fastener.
- B. One-Piece, Deep-Pattern Type: Deep-drawn, box-shaped brass with chrome-plated finish and spring-clip fasteners.
- C. One-Piece, Stamped-Steel Type: With chrome-plated finish and spring-clip fasteners.
- D. Split-Casting Brass Type: With polished, chrome-plated finish and with concealed hinge and setscrew.

- E. Split-Plate, Stamped-Steel Type: With chrome-plated finish, exposed-rivet hinge, and spring-clip fasteners.

PART 3 EXECUTION

3.1 EXAMINATION

- A. Verify that excavations are to required grade, dry, and not over-excavated.
- B. Coordinate locations of slab penetrations with Structural Engineer prior to core drilling.

3.2 PREPARATION

- A. Ream pipe and tube ends. Remove burrs.
- B. Remove scale and dirt, on inside and outside, before assembly.
- C. Prepare piping connections to equipment with flanges or unions.

3.3 INSTALLATION

- A. Install in accordance with manufacturer's instructions.
- B. Provide non-conducting dielectric connections wherever jointing dissimilar metals.
- C. Route piping in orderly manner and maintain gradient. Route parallel and perpendicular to walls.
- D. Install piping to maintain headroom, conserve space, and not interfere with use of space.
- E. Group piping whenever practical at common elevations.
- F. Install piping to allow for expansion and contraction without stressing pipe, joints, or connected equipment.
- G. Provide clearance in hangers and from structure and other equipment for installation of insulation and access to valves and fittings. Refer to Section 220719.
- H. Provide access where valves and fittings are not exposed.
- I. Install vent piping penetrating roofed areas to maintain integrity of roof assembly.
- J. Where pipe support members are welded to structural building framing, scrape, brush clean, and apply one coat of zinc rich primer to welding.
- K. Provide support for utility meters in accordance with requirements of utility companies.

L. TRENCHING

1. Notify Architect of unexpected subsurface conditions and discontinue affected Work in area until notified to resume work.
2. Slope banks of excavations deeper than 4 feet to angle of repose or less until shored.
3. Do not interfere with 45 degree bearing splay of foundations.
4. Cut trenches wide enough to allow inspection of installed utilities.
5. Hand trim excavations. Remove loose matter.
6. Remove large stones and other hard matter that could damage piping or impede consistent backfilling or compaction.
7. Remove excavated material from site.

M. BACKFILLING

1. Fill up to subgrade elevations unless otherwise indicated.
2. Employ a placement method that does not disturb or damage other work.
3. Systematically fill to allow maximum time for natural settlement. Do not fill over porous, wet, frozen or spongy subgrade surfaces.
4. Maintain optimum moisture content of fill materials to attain required compaction density.
5. Utilize sand for fill. Place and compact materials in equal continuous layers not exceeding 6 inches compacted depth.

- N. Install bell and spigot pipe with bell end upstream.
- O. Install valves with stems upright or horizontal, not inverted.

- P. Pipe vents from gas pressure reducing valves to outdoors and terminate in weather proof hood.
- Q. Install water piping to ASME B31.9.
- R. Copper Pipe and Tube: Make soldered joints in accordance with ASTM B828, using specified solder, and flux meeting ASTM B813; in potable water systems use flux also complying with NSF 61 and NSF 372.
- S. PVC Pipe: Make solvent-welded joints in accordance with ASTM D2855.
- T. Do not use PVC piping in return air plenums.
- U. Do not use PVC piping exposed in dwelling units.
- V. Do not use PEX piping exposed in dwelling units.
- W. PP Piping: Install fittings and joints using socket-fusion, electrofusion, or butt-fusion as applicable for the fitting type. All fusion-weld joints shall be made in accordance with the pipe and fitting manufacturer's specifications and product standards.
- X. The use of PEX piping shall be limited to 1" and smaller unless noted otherwise.
- Y. SLEEVE INSTALLATION
 - 1. Install sleeves for piping passing through penetrations in floors, partitions, roofs, and walls.
 - 2. For sleeves that will have sleeve-seal system installed, select sleeves of size large enough to provide 1-inch annular clear space between piping and concrete slabs and walls.
 - a. Sleeves are not required for core-drilled holes.
 - 3. Install sleeves in concrete floors, concrete roof slabs, and concrete walls as new slabs and walls are constructed.
 - a. Permanent sleeves are not required for holes in slabs formed by molded-PE or -PP sleeves.
 - b. Cut sleeves to length for mounting flush with both surfaces.
 - 1) Exception: Extend sleeves installed in floors of mechanical equipment areas or other wet areas 2 inches above finished floor level.
 - c. Using grout, seal the space outside of sleeves in slabs and walls without sleeve-seal system.
 - 4. Install sleeves for pipes passing through interior partitions.
 - a. Cut sleeves to length for mounting flush with both surfaces.
 - b. Install sleeves that are large enough to provide 1/4-inch annular clear space between sleeve and pipe or pipe insulation.
 - c. Seal annular space between sleeve and piping or piping insulation; use joint sealants appropriate for size, depth, and location of joint. Comply with requirements for sealants specified in other sections.
 - 5. Fire-Barrier Penetrations: Maintain indicated fire rating of walls, partitions, ceilings, and floors at pipe penetrations. Seal pipe penetrations with firestop materials. Comply with requirements for firestopping specified in other sections.
- Z. SLEEVE-SEAL-SYSTEM INSTALLATION
 - 1. Install sleeve-seal systems in sleeves in exterior concrete walls and slabs-on-grade at service piping entries into building.
 - 2. Select type, size, and number of sealing elements required for piping material and size and for sleeve ID or hole size. Position piping in center of sleeve. Center piping in penetration, assemble sleeve-seal system components, and install in annular space between piping and sleeve. Tighten bolts against pressure plates that cause sealing elements to expand and make a watertight seal.
- AA. ESCUTCHEONS
 - 1. Install escutcheons for piping penetrations of walls, ceilings, and finished floors.
 - 2. Install escutcheons with ID to closely fit around pipe, tube, and insulation of insulated piping and with OD that completely covers opening.
 - a. Escutcheons Schedule:
 - 1) Piping with Fitting or Sleeve Protruding from Wall: One-piece, deep-pattern type.

- 2) Insulated Piping: One-piece, stamped-steel type or split-plate, stamped-steel type with exposed-rivet hinge.
- 3) Bare Piping at Wall and Floor Penetrations in Finished Spaces: One-piece, cast-brass or split-casting brass type with polished, chrome-plated finish.
- 4) Bare Piping at Ceiling Penetrations in Finished Spaces: One-piece, cast-brass or split-casting brass type with polished, chrome-plated finish.
- 5) Bare Piping in Unfinished Service Spaces: One-piece, stamped-steel type or split-plate, stamped-steel type with exposed-rivet hinge.
- 6) Bare Piping in Equipment Rooms: One-piece, stamped-steel type or split-plate, stamped-steel type with exposed-rivet hinge.

AB. Inserts:

1. Provide inserts for placement in concrete formwork.
2. Provide inserts for suspending hangers from reinforced concrete slabs and sides of reinforced concrete beams.
3. Provide hooked rod to concrete reinforcement section for inserts carrying pipe over 4 inches.
4. Where concrete slabs form finished ceiling, locate inserts flush with slab surface.

AC. Pipe Hangers and Supports:

1. Install in accordance with ASME B31.9.
2. Support horizontal piping as scheduled.
3. Install hangers to provide minimum 1/2 inch space between finished covering and adjacent work.
4. Place hangers within 12 inches of each horizontal elbow.
5. Use hangers with 1-1/2 inch minimum vertical adjustment. Design hangers for pipe movement without disengagement of supported pipe.
6. Where several pipes can be installed in parallel and at same elevation, provide multiple or trapeze hangers.
7. Provide copper plated hangers and supports for copper piping.
8. Provide hangers adjacent to motor driven equipment with vibration isolation; refer to Section 220548.
9. Support cast iron drainage piping at every joint.

3.4 APPLICATION

- A. Install unions downstream of valves and at equipment or apparatus connections.
- B. Install brass male adapters each side of valves in copper piped system. Solder adapters to pipe.
- C. Install gate or ball valves for shut-off and to isolate equipment, part of systems, or vertical risers.
- D. Provide spring loaded check valves on discharge of water pumps.
- E. Provide flow controls in water recirculating systems where indicated.

3.5 TOLERANCES

- A. Drainage Piping: Establish invert elevations within 1/2 inch vertically of location indicated and slope to drain at minimum of 1/8 inch per foot slope.

3.6 DISINFECTION OF DOMESTIC WATER PIPING SYSTEM

- A. Prior to starting work, verify system is complete, flushed and clean.
- B. Ensure Ph of water to be treated is between 7.4 and 7.6 by adding alkali (caustic soda or soda ash) or acid (hydrochloric).
- C. Inject disinfectant, free chlorine in liquid, powder, tablet or gas form, throughout system to obtain 50 to 80 mg/L residual.
- D. Bleed water from outlets to ensure distribution and test for disinfectant residual at minimum 15 percent of outlets.
- E. Maintain disinfectant in system for 24 hours.

- F. If final disinfectant residual tests less than 25 mg/L, repeat treatment.
- G. Flush disinfectant from system until residual equal to that of incoming water or 1.0 mg/L.
- H. Take samples no sooner than 24 hours after flushing, from 10 percent of outlets and from water entry, and analyze in accordance with AWWA C651.

3.7 SERVICE CONNECTIONS

- A. Provide new sanitary sewer services. Before commencing work check invert elevations required for sewer connections, confirm inverts and ensure that these can be properly connected with slope for drainage and cover to avoid freezing.
- B. Provide new domestic water service.

3.8 SCHEDULES

A. Pipe Hanger Spacing:

- 1. Metal Piping:
 - a. Pipe size: 1/2 inches to 1-1/4 inches:
 - 1) Maximum hanger spacing: 6.5 ft.
 - 2) Hanger rod diameter: 3/8 inches.
 - b. Pipe size: 1-1/2 inches to 2 inches:
 - 1) Maximum hanger spacing: 10 ft.
 - 2) Hanger rod diameter: 3/8 inch.
 - c. Pipe size: 2-1/2 inches to 3 inches:
 - 1) Maximum hanger spacing: 10 ft.
 - 2) Hanger rod diameter: 1/2 inch.
 - d. Pipe size: 4 inches to 6 inches:
 - 1) Maximum hanger spacing: 10 ft.
 - 2) Hanger rod diameter: 5/8 inch.
- 2. Plastic Piping:
 - a. All Sizes:
 - 1) Maximum hanger spacing: 6 ft.
 - 2) Hanger rod diameter: 3/8 inch.

B. Pipe Materials:

- 1. Domestic Water:
 - a. Basis of design is copper. If PEX is used, sizes shall be adjusted to provide equivalent hydraulic diameter.
 - b. Stubouts to fixtures shall be copper.
 - c. Pipe sizes 1/2" to 1": Any material listed for use in Part 2.
 - d. Pipe sizes 1-1/4" and larger: Any material listed for use in Part 2, except PEX is not acceptable.
 - e. PEX shall not be used where exposed in dwelling units.
- 2. Sanitary Drain and Vent: Any material listed for use in Part 2.
 - a. PVC shall not be used in return air plenums.
 - b. PVC shall not be used where exposed in dwelling units.

END OF SECTION 221005

SECTION 221006
PLUMBING PIPING SPECIALTIES

PART 1 GENERAL

1.1 SECTION INCLUDES

- A. Cleanouts.
- B. Water hammer arrestors.
- C. Mixing valves.
- D. Interceptors.
- E. Thermostatic mixing valves.

1.2 REFERENCE STANDARDS

- A. ADA Standards - Americans with Disabilities Act (ADA) Standards for Accessible Design; 2010.
- B. ASSE 1012 - Backflow Preventer with Intermediate Atmospheric Vent; 2009.
- C. PDI-WH 201 - Water Hammer Arresters; 2010.

1.3 SUBMITTALS

- A. Product Data: Provide component sizes, rough-in requirements, service sizes, and finishes.
- B. Certificates: Certify that grease interceptors meet or exceed specified requirements.

PART 2 PRODUCTS

2.1 CLEANOUTS

- A. Manufacturers:
 - 1. Jay R. Smith Manufacturing Company: www.jayrsmith.com/#sle.
 - 2. Josam Company: www.josam.com/#sle.
 - 3. Zurn Industries, Inc: www.zurn.com/#sle.
 - 4. Sioux Chief Manufacturing.
- B. Cleanouts at Exterior Surfaced Areas:
 - 1. Round cast nickel bronze access frame and non-skid cover.
- C. Cleanouts at Exterior Unsurfaced Areas:
 - 1. Line type with lacquered cast iron body and round epoxy coated gasketed cover.
- D. Cleanouts at Interior Finished Floor Areas (FFCO):
 - 1. Lacquered cast iron body with anchor flange, threaded top assembly, and round gasketed scored cover in service areas and round gasketed depressed cover to accept floor finish in finished floor areas.
- E. Cleanouts at Interior Finished Wall Areas (FWCO):
 - 1. Line type with lacquered cast iron body and round epoxy coated gasketed cover, and round stainless steel access cover secured with machine screw.
- F. Cleanouts at Interior Unfinished Accessible Areas: Caulked or threaded type.

2.2 BACKFLOW PREVENTERS

- A. Manufacturers:
 - 1. Conbraco Industries: www.conbraco.com/#sle.
 - 2. Watts Regulator Company: www.wattsregulator.com/#sle.
 - 3. Zurn Industries, Inc: www.zurn.com.
- B. Reduced Pressure Backflow Preventers:
 - 1. ASSE 1013; bronze body with bronze internal parts and stainless steel springs; two independently operating, spring loaded check valves; diaphragm type differential pressure relief valve located between check valves; third check valve that opens under back pressure in case of diaphragm failure; non-threaded vent outlet; assembled with two gate valves, strainer, and four test cocks.

2.3 DOUBLE CHECK VALVE ASSEMBLIES

- A. Manufacturers:
 - 1. Conbraco Industries: www.conbraco.com/#sle.
 - 2. Watts Regulator Company: www.wattsregulator.com/#sle.
 - 3. Zurn Industries, Inc: www.zurn.com/#sle.
- B. Double Check Valve Assemblies:
 - 1. ASSE 1012; Bronze body with corrosion resistant internal parts and stainless steel springs; two independently operating check valves with intermediate atmospheric vent.

2.4 WATER HAMMER ARRESTORS

- A. Manufacturers:
 - 1. Sioux Chief Manufacturing
- B. Water Hammer Arrestors:
 - 1. Stainless steel or Copper construction, piston type sized in accordance with PDI-WH 201, precharged suitable for operation in temperature range 34 to 250 degrees F and maximum 150 psi working pressure.

2.5 MIXING VALVES

- A. Thermostatic Mixing Valves:
 - 1. Accessories:
 - a. Check valve on inlets.
 - b. Volume control shut-off valve on outlet.
 - c. Stem thermometer on outlet.
 - d. Strainer stop checks on inlets.

PART 3 EXECUTION

3.1 INSTALLATION

- A. Install in accordance with manufacturer's instructions.
- B. Extend cleanouts to finished floor or wall surface. Lubricate threaded cleanout plugs with mixture of graphite and linseed oil. Ensure clearance at cleanout for rodding of drainage system.
- C. Encase exterior cleanouts in concrete flush with grade.
- D. Install floor cleanouts at elevation to accommodate finished floor.
- E. Install approved portable water protection devices on plumbing lines where contamination of domestic water may occur.
- F. Pipe relief from backflow preventer to nearest drain.
- G. Install water hammer arrestors on cold water supply piping to flush valve or solenoid operated fixtures.
- H. Install cleanouts at locations required by the International Plumbing Code (IPC), whether or not specifically indicated on the drawings. Such locations include, but are not limited to the following:
 - 1. Base of waste or soil stacks.
 - 2. Junction of building drain and building sewer (utilize 2-way cleanout at this location).

END OF SECTION 221006

SECTION 223000
PLUMBING EQUIPMENT

PART 1 GENERAL

1.1 SECTION INCLUDES

- A. Diaphragm-type compression tanks.
- B. Sump pumps.
- C. Sanitary Sewage Pumps:
 - 1. Centrifugal solids handling.
- D. Water heaters.
- E. Pumps.
 - 1. Circulators.
- F. Water pressure booster system.

1.2 REFERENCE STANDARDS

- A. ABMA STD 9 - Load Ratings and Fatigue Life for Ball Bearings; 2015.
- B. ABMA STD 11 - Load Ratings and Fatigue Life for Roller Bearings; 2014.

1.3 REFERENCE STANDARDS

- A. ASME BPVC-VIII-1 - Boiler and Pressure Vessel Code, Section VIII, Division 1 - Rules for Construction of Pressure Vessels; The American Society of Mechanical Engineers; 2013.
- B. ICC (IPC) - International Plumbing Code; 2012.
- C. UL 174 - Standard for Household Electric Storage Tank Water Heaters; Underwriters Laboratories Inc.; Current Edition, Including All Revisions.
- D. UL 778 - Standard for Motor-Operated Water Pumps; Current Edition, Including All Revisions.
- E. UL 1453 - Standard for Electric Booster and Commercial Storage Tank Water Heaters; Underwriters Laboratories Inc.; Current Edition, Including All Revisions.

1.4 SUBMITTALS

- A. Product Data:
 - 1. Product Data: Provide manufacturer's literature and data sheets for each product. Include information on materials of fabrication, assembly of components, dimensions, weights, capabilities, performance, electrical characteristics, location and sizes of connections, service and access locations, and manufacturer-provided and field-installed accessories.
 - 2. Provide dimension drawings of water heaters indicating components and connections to other equipment and piping.
 - 3. Indicate pump type, capacity, power requirements.
 - 4. Provide certified pump curves showing pump performance characteristics with pump and system operating point plotted. Include NPSH curve when applicable.
 - 5. Provide electrical characteristics and connection requirements.
- B. Shop Drawings:
 - 1. Provide plans and elevations showing equipment assembly, including fabrication and installation details. Show location and sizes of connections.
 - 2. Indicate clearances required for service, access, maintenance, and replacement of internal components.
 - 3. Indicate dimensions of tanks, tank lining methods, anchors, attachments, lifting points, tappings, and drains.
- C. Project Record Documents: Record actual locations of components.
- D. Operation and Maintenance Data: Include operation, maintenance, and inspection data, replacement part numbers and availability, and service depot location and telephone number.

- E. Warranty: Submit manufacturer warranty and ensure forms have been completed in Owner's name and registered with manufacturer.

1.5 QUALITY ASSURANCE

- A. Manufacturer Qualifications: Company specializing in manufacturing the type of products specified in this section, with minimum three years of documented experience.
- B. Identification: Provide pumps with manufacturer's name, model number, and rating/capacity identified by permanently attached label.
- C. Performance: Ensure pumps operate at specified system fluid temperatures without vapor binding and cavitation, are non-overloading in parallel or individual operation, operate within 25 percent of midpoint of published maximum efficiency curve.

1.6 CERTIFICATIONS

- A. Water Heaters: NSF approved.
- B. Electric Water Heaters: UL listed and labeled to UL 174 or UL 1453.
- C. Products Requiring Electrical Connection: Listed and classified by Underwriters Laboratories Inc., as suitable for the purpose specified and indicated.

1.7 DELIVERY, STORAGE, AND HANDLING

- A. Provide temporary inlet and outlet caps. Maintain caps in place until installation.

1.8 WARRANTY

- A. Provide five year manufacturer warranty for domestic water heaters.

PART 2 PRODUCTS

2.1 WATER HEATER MANUFACTURERS

- A. A.O. Smith Water Products Co: www.hotwater.com.
- B. Rheem Manufacturing Company: www.rheem.com.

2.2 ELECTRIC WATER HEATERS

- A. Type: Automatic, electric, vertical storage.
- B. Electrical Characteristics:
 - 1. 208 volts, single phase.
- C. Tank: Glass lined welded steel, thermally insulated with one inch thick glass fiber; encased in corrosion-resistant steel jacket; baked-on enamel finish.
- D. Controls: Automatic water thermostat with externally adjustable temperature range from 120 to 170 degrees F, flanged or screw-in nichrome elements, enclosed controls and electrical junction box .
- E. Accessories: Provide:
 - 1. Water Connections: Brass.
 - 2. Dip tube: Brass.
 - 3. Drain Valve.
 - 4. Anode: Magnesium

2.3 DIAPHRAGM-TYPE COMPRESSION TANKS

- A. Manufacturers:
 - 1. Amtrol Inc: www.amtrol.com/#sle.
 - 2. ITT Bell & Gossett: www.bellgossett.com.
 - 3. Taco, Inc: www.taco-hvac.com.
- B. Construction: Welded steel, tested and stamped in accordance with ASME BPVC-VIII-1; supplied with National Board Form U-1, rated for working pressure of 125 psig, with flexible EPDM diaphragm sealed into tank, and steel legs or saddles.

C. Accessories: Pressure gage and air-charging fitting, tank drain; precharge to 12 psig.

2.4 IN-LINE CIRCULATOR PUMPS

A. Casing: Bronze, rated for 125 psig working pressure, with stainless steel rotor assembly.

B. Impeller: Bronze.

C. Shaft: Alloy steel with integral thrust collar and two oil lubricated bronze sleeve bearings.

D. Seal: Carbon rotating against a stationary ceramic seat.

E. Drive: Flexible coupling.

2.5 PRESSURE BOOSTER SYSTEMS

A. System: Packaged with two pumps, factory assembled, tested, and adjusted; shipped to site as integral unit; consisting of pumps, variable frequency drives, valves, and piping, with control panel assembled on fabricated steel base with structural steel framework.

B. Controls and Instruments: Locate in NEMA 250 Type 1 general purpose enclosure with main disconnect interlocked with door, fused circuit for each motor, variable frequency drives, control circuit transformer with fuse protection, selector switch for each pump, low limit pressure switch, low pressure alarm light, running lights, current sensing devices, minimum run timers, manual alternation, and suction and discharge pressure gages.

C. Lead Pump: Operate continuously with lag pump operating on system demand. Should lead pump fail to operate, next pump in sequence shall start automatically.

D. Time Delay Relay: Prevent lag pump short cycling on fluctuating demands.

E. Thermal Bleed Circuit with Solenoid Valve: Prevent overheating during low demand.

F. Low Pressure Control: Stop pump operation if incoming water pressure drops to atmospheric.

G. Pump Switch: Permit manual or automatic operation.

H. Valving: Each pump outlet combination pressure reducing and check valve to maintain constant system pressure. Provide gate or butterfly valves on suction and discharge of each pump. Provide check valve on each pump discharge.

I. Performance: On drawings

2.6 SUBMERSIBLE SUMP PUMPS

A. Type: Completely submersible, vertical, centrifugal.

B. Casing: Cast iron pump body and oil filled motor chamber.

C. Impeller: Cast iron; open non-clog, stainless steel shaft.

D. Bearings: Ball bearings.

E. Sump: Fiberglass basin with steel cover plate, dimensions as indicated on drawings.

F. Accessories: Oil resistant 6 foot cord and plug with three-prong connector for connection to electric wiring system including grounding connector.

2.7 SANITARY SEWAGE PUMPS

A. Centrifugal Solids Handling:

1. General: Non-clogging centrifugal type suitable for pumping solids up to 3 inches in diameter without internal interstices that can collect stringy materials and solids resulting in clogging.

2. Casing:

a. Capable of withstanding operating pressures 50 percent greater than the maximum operating pressure.

b. Plugged and tapped holes for draining and venting pump.

c. Volute to consist of smooth passages.

d. Configuration to permit removal of impeller without disturbing discharge and suction connections.

- e. Handhole to allow cleaning and inspection of pump interior.
- f. Lifting eyes to facilitate handling of pump.
- 3. Impeller:
 - a. Design to consist of smooth passages to prevent clogging and pass fibrous or stringy material.
 - b. Securely keyed to shaft with locking arrangement preventing loosening by torque from either forward or reverse direction.
 - c. Balance statically, dynamically, and hydraulically within the operating range and to the first critical speed at 150 percent of the maximum operating speed.
- 4. Wearing Rings:
 - a. Provide renewable wearing rings on the casing and impeller with wearing surfaces normal to the axis of rotation.
 - b. Construction: Cast iron.
 - c. Factory designed for simple maintenance and secured to prevent rotation.
 - d. In lieu of wearing rings on impeller and casing, replaceable steel wear plates fastened to casing may be used.
- 5. Pump Shaft:
 - a. Provide with adequate size and strength to transmit full driver horsepower with liberal safety factor.
 - b. Fabricate from stainless steel.
- 6. Pump Shaft Sleeve:
 - a. Fabricate from stainless steel.
 - b. Seal joint between shaft and sleeve to prevent leakage.
 - c. Stuffing Box:
 - 1) Factory designed for minimum 5 rings of packing with removable split type glands.
 - 2) Fabricate from same material as casing and water sealed.
- 7. Mechanical Seal System:
 - a. Furnish single seals to seal pump shaft against leakage.
 - b. Each seal to be held in place by its own spring system, supplemented by external liquid pressures.
 - c. System to be readily removable from the shaft.
- 8. Bearings:
 - a. Provide ball type designed to handle all thrust loads in either direction.
 - b. Furnish with a L-10 life of minimum 50,000 hours as required by ABMA 9 or ABMA 11.
 - c. Pumps depending only on hydraulic balance and thrust are not acceptable.
- 9. Lubrication:
 - a. Bearing:
- 10. Pump Support:
- 11. Coupling:
 - a. Provide heavy duty, flexible type, locked to the shaft.
 - b. Disconnection of the coupling possible without removing the driver half or the pump half of the coupling from the shaft.

PART 3 EXECUTION

3.1 INSTALLATION

- A. Install plumbing equipment in accordance with manufacturer's instructions, as required by code, and complying with conditions of certification, if any.
- B. Coordinate with plumbing piping and related fuel piping work to achieve operating system.
- C. Pumps:
 - 1. Provide line sized isolating valve and strainer on suction and line sized soft seated check valve and balancing valve on discharge.

2. Decrease from line size with long radius reducing elbows or reducers. Support piping adjacent to pump such that no weight is carried on pump casings. Provide supports under elbows on pump suction and discharge line sizes 4 inches and over.
3. Ensure pumps operate at specified system fluid temperatures without vapor binding and cavitation, are non-overloading in parallel or individual operation, and operate within 25 percent of midpoint of published maximum efficiency curve.

END OF SECTION 223000

SECTION 224000
PLUMBING FIXTURES

PART 1 GENERAL

1.1 SECTION INCLUDES

- A. Fixtures

1.2 RELATED REQUIREMENTS

- A. Section 221005 - Plumbing Piping.
- B. Section 221006 - Plumbing Piping Specialties.

1.3 REFERENCE STANDARDS

- A. ASHRAE Std 18 - Methods of Testing for Rating Drinking-Water Coolers with Self-Contained Mechanical Refrigeration; 2008.
- B. ASME A112.6.1M - Supports for Off-the-Floor Plumbing Fixtures for Public Use; 1997 (Reaffirmed 2002).
- C. ASME A112.18.1 - Plumbing Supply Fittings; 2012.
- D. ASME A112.19.2 - Ceramic Plumbing Fixtures; 2013.
- E. ASME A112.19.3 - Stainless Steel Plumbing Fixtures (Designed for Residential Use); 2008 (R2013).
- F. ASME A112.19.5 - Flush Valves and Spuds for Water Closets, Urinals, and Tanks; 2011.

1.4 SUBMITTALS

- A. See Division 1 Section - Administrative Requirements, for submittal procedures.
- B. Product Data: Provide catalog illustrations of fixtures, sizes, rough-in dimensions, utility sizes, trim, and finishes.
- C. Manufacturer's Instructions: Indicate installation methods and procedures.
- D. Maintenance Data: Include fixture trim exploded view and replacement parts lists.
- E. Warranty: Submit manufacturer warranty and ensure forms have been completed in Owner's name and registered with manufacturer.
- F. Maintenance Materials: Furnish the following for Owner's use in maintenance of project.
 - 1. Extra Faucet Washers: Two sets of each type and size.

1.5 DELIVERY, STORAGE, AND HANDLING

- A. Accept fixtures on site in factory packaging. Inspect for damage.
- B. Protect installed fixtures from damage by securing areas and by leaving factory packaging in place to protect fixtures and prevent use.

1.6 WARRANTY

- A. Provide five year manufacturer warranty for electric water cooler.

PART 2 PRODUCTS

2.1 FIXTURES

- A. Scheduled on drawings
- B. Substitutions permitted, provided products are functionally and materially equivalent to those scheduled. Substitutions must be approved by Engineer.

PART 3 EXECUTION

3.1 EXAMINATION

- A. Verify that walls and floor finishes are prepared and ready for installation of fixtures.
- B. Verify that electric power is available and of the correct characteristics.

- C. Confirm that millwork is constructed with adequate provision for the installation of counter top lavatories and sinks.
- 3.2 PREPARATION
- A. Rough-in fixture piping connections in accordance with minimum sizes indicated in fixture rough-in schedule for particular fixtures.
- 3.3 INSTALLATION
- A. Install each fixture with trap, easily removable for servicing and cleaning.
 - B. Provide chrome plated rigid or flexible supplies to fixtures with loose key stops, reducers, and escutcheons.
 - C. Install components level and plumb.
 - D. Install and secure fixtures in place with wall supports and bolts.
 - E. Seal fixtures to wall and floor surfaces with sealant, color to match fixture.
- 3.4 INTERFACE WITH WORK OF OTHER SECTIONS
- A. Review millwork shop drawings. Confirm location and size of fixtures and openings before rough-in and installation.
- 3.5 ADJUSTING
- A. Adjust stops or valves for intended water flow rate to fixtures without splashing, noise, or overflow.
- 3.6 CLEANING
- A. Clean plumbing fixtures and equipment.
- 3.7 PROTECTION
- A. Protect installed products from damage due to subsequent construction operations.
 - B. Do not permit use of fixtures by construction personnel.
 - C. Repair or replace damaged products before Date of Substantial Completion.
- 3.8 SCHEDULES
- A. On Drawings

END OF SECTION 224000

SECTION 230593

TESTING, ADJUSTING, AND BALANCING FOR HVAC

PART 1 GENERAL

1.1 SECTION INCLUDES

- A. Testing, adjustment, and balancing of air systems.
- B. Measurement of final operating condition of HVAC systems.

1.2 REFERENCE STANDARDS

- A. AABC MN-1 - AABC National Standards for Total System Balance; Associated Air Balance Council; 2002.
- B. NEBB (TAB) - Procedural Standards for Testing Adjusting Balancing of Environmental Systems; 2005, Seventh Edition.

1.3 SUBMITTALS

- A. See Division 1 Section - Administrative Requirements, for submittal procedures.
- B. Qualifications: Submit name of adjusting and balancing agency and TAB supervisor for approval within 30 days after award of Contract.
- C. Final Report: Indicate deficiencies in systems that would prevent proper testing, adjusting, and balancing of systems and equipment to achieve specified performance.
 - 1. Submit to the Construction Manager within two weeks after completion of testing, adjusting, and balancing.
 - 2. Revise TAB plan to reflect actual procedures and submit as part of final report.
 - 3. Provide reports in soft cover, letter size, 3-ring binder manuals, complete with index page and indexing tabs, with cover identification at front and side. Include set of reduced drawings with air outlets and equipment identified to correspond with data sheets, and indicating thermostat locations.
 - 4. Include actual instrument list, with manufacturer name, serial number, and date of calibration.
 - 5. Form of Test Reports: Where the TAB standard being followed recommends a report format use that; otherwise, follow ASHRAE Std 111.
 - 6. Units of Measure: Report data in I-P (inch-pound) units only.
 - 7. Include the following on the title page of each report:
 - a. Name of Testing, Adjusting, and Balancing Agency.
 - b. Address of Testing, Adjusting, and Balancing Agency.
 - c. Telephone number of Testing, Adjusting, and Balancing Agency.
 - d. Project name.
 - e. Project location.
 - f. Report date.
- D. Project Record Documents: Record actual locations of flow measuring stations and balancing valves and rough setting.

PART 2 PRODUCTS - NOT USED

PART 3 EXECUTION

3.1 GENERAL REQUIREMENTS

- A. Perform total system balance in accordance with one of the following:
 - 1. AABC MN-1, AABC National Standards for Total System Balance.
 - 2. ASHRAE Std 111, Practices for Measurement, Testing, Adjusting and Balancing of Building Heating, Ventilation, Air-Conditioning, and Refrigeration Systems.
 - 3. NEBB Procedural Standards for Testing Adjusting Balancing of Environmental Systems.
- B. Begin work after completion of systems to be tested, adjusted, or balanced and complete work prior to Substantial Completion of the project.

- C. Where HVAC systems and/or components interface with life safety systems, including fire and smoke detection, alarm, and control, coordinate scheduling and testing and inspection procedures with the authorities having jurisdiction.
- D. TAB Agency Qualifications:
 - 1. Company specializing in the testing, adjusting, and balancing of systems specified in this section.
 - 2. Having minimum of three years documented experience.
 - 3. Certified by one of the following:
 - a. AABC, Associated Air Balance Council: www.aabchq.com; upon completion submit AABC National Performance Guaranty.
 - b. NEBB, National Environmental Balancing Bureau: www.nebb.org/#sle.
- E. TAB Supervisor Qualifications: Professional Engineer licensed in Oklahoma.

3.2 EXAMINATION

- A. Verify that systems are complete and operable before commencing work. Ensure the following conditions:
 - 1. Systems are started and operating in a safe and normal condition.
 - 2. Temperature control systems are installed complete and operable.
 - 3. Proper thermal overload protection is in place for electrical equipment.
 - 4. Final filters are clean and in place. If required, install temporary media in addition to final filters.
 - 5. Duct systems are clean of debris.
 - 6. Fans are rotating correctly.
 - 7. Fire and volume dampers are in place and open.
 - 8. Air coil fins are cleaned and combed.
 - 9. Access doors are closed and duct end caps are in place.
 - 10. Air outlets are installed and connected.
 - 11. Duct system leakage is minimized.
- B. Submit field reports. Report defects and deficiencies that will or could prevent proper system balance.
- C. Beginning of work means acceptance of existing conditions.

3.3 PREPARATION

- A. Hold a pre-balancing meeting at least one week prior to starting TAB work.
 - 1. Require attendance by all installers whose work will be tested, adjusted, or balanced.
- B. Provide instruments required for testing, adjusting, and balancing operations. Make instruments available to Architect to facilitate spot checks during testing.
- C. Provide additional balancing devices as required.

3.4 ADJUSTMENT TOLERANCES

- A. Air Handling Systems: Adjust to within plus or minus 10 percent of design for supply systems and plus or minus 10 percent of design for return and exhaust systems.
- B. Air Outlets and Inlets: Adjust total to within plus 10 percent and minus 10 percent of design to space. Adjust outlets and inlets in space to within plus or minus 10 percent of design.

3.5 RECORDING AND ADJUSTING

- A. Field Logs: Maintain written logs including:
 - 1. Running log of events and issues.
 - 2. Discrepancies, deficient or uncompleted work by others.
 - 3. Contract interpretation requests.
 - 4. Lists of completed tests.
- B. Ensure recorded data represents actual measured or observed conditions.
- C. Permanently mark settings of valves, dampers, and other adjustment devices allowing settings to be restored. Set and lock memory stops.

- D. After adjustment, take measurements to verify balance has not been disrupted or that such disruption has been rectified.
- E. Leave systems in proper working order, replacing belt guards, closing access doors, closing doors to electrical switch boxes, and restoring thermostats to specified settings.

3.6 AIR SYSTEM PROCEDURE

- A. Adjust air handling and distribution systems to provide required or design supply, return, and exhaust air quantities .
- B. Make air quantity measurements in ducts by Pitot tube traverse of entire cross sectional area of duct.
- C. Measure air quantities at air inlets and outlets.
- D. Adjust distribution system to obtain uniform space temperatures free from objectionable drafts and noise.
- E. Use volume control devices to regulate air quantities only to extent that adjustments do not create objectionable air motion or sound levels. Effect volume control by duct internal devices such as dampers and splitters.
- F. Vary total system air quantities by adjustment of fan speeds. Provide drive changes required. Vary branch air quantities by damper regulation.
- G. Provide system schematic with required and actual air quantities recorded at each outlet or inlet.
- H. Measure static air pressure conditions on air supply units, including filter and coil pressure drops, and total pressure across the fan. Make allowances for 50 percent loading of filters.
- I. Adjust outside air automatic dampers, outside air, return air, and exhaust dampers for design conditions.
- J. Measure temperature conditions across outside air, return air, and exhaust dampers to check leakage.
- K. Where modulating dampers are provided, take measurements and balance at extreme conditions.

3.7 SCOPE

- A. Test, adjust, and balance the following:
 - 1. Air Handling Units
 - 2. Fans
 - 3. Air Inlets and Outlets
 - 4. Energy Recovery Ventilators

3.8 MINIMUM DATA TO BE REPORTED

- A. Electric Motors:
 - 1. Manufacturer
 - 2. Model/Frame
 - 3. HP/BHP
 - 4. Phase, voltage, amperage; nameplate, actual, no load
 - 5. RPM
 - 6. Service factor
 - 7. Starter size, rating, heater elements
 - 8. Sheave Make/Size/Bore
- B. V-Belt Drives:
 - 1. Identification/location
 - 2. Required driven RPM
 - 3. Driven sheave, diameter and RPM
 - 4. Belt, size and quantity
 - 5. Motor sheave diameter and RPM
 - 6. Center to center distance, maximum, minimum, and actual

- C. Air Cooled Condensers:
 - 1. Location
 - 2. Manufacturer
 - 3. Model number
- D. Electric Duct Heaters:
 - 1. Manufacturer
 - 2. Identification/number
 - 3. Location
 - 4. Design kW
 - 5. Number of stages
 - 6. Phase, voltage, amperage
 - 7. Test voltage (each phase)
 - 8. Test amperage (each phase)
 - 9. Air flow, specified and actual
 - 10. Temperature rise, specified and actual
- E. Air Moving Equipment:
 - 1. Location
 - 2. Manufacturer
 - 3. Model number
 - 4. Air flow, specified and actual
 - 5. Total static pressure (total external), specified and actual
- F. Exhaust Fans:
 - 1. Location
 - 2. Manufacturer
 - 3. Model number
 - 4. Air flow, specified and actual
 - 5. Total static pressure (total external), specified and actual
- G. Air Distribution Tests:
 - 1. Room number/location
 - 2. Terminal type
 - 3. Design air flow
 - 4. Test (final) air flow
 - 5. Percent of design air flow

END OF SECTION 230593

SECTION 230713
DUCT INSULATION

PART 1 GENERAL

1.1 SECTION INCLUDES

- A. Duct insulation.
- B. Duct Liner.

1.2 REFERENCE STANDARDS

- A. ASTM C518 - Standard Test Method for Steady-State Thermal Transmission Properties by Means of the Heat Flow Meter Apparatus; 2010.
- B. ASTM C534/C534M - Standard Specification for Preformed Flexible Elastomeric Cellular Thermal Insulation in Sheet and Tubular Form; 2014.
- C. ASTM C553 - Standard Specification for Mineral Fiber Blanket Thermal Insulation for Commercial and Industrial Applications; 2013.
- D. ASTM C916 - Standard Specification for Adhesives for Duct Thermal Insulation; 2014.
- E. ASTM E84 - Standard Test Method for Surface Burning Characteristics of Building Materials; 2015a.
- F. ASTM E96/E96M - Standard Test Methods for Water Vapor Transmission of Materials; 2014.
- G. ASTM G21 - Standard Practice for Determining Resistance of Synthetic Polymeric Materials to Fungi; 2015.
- H. NFPA 255 - Standard Method of Test of Surface Burning Characteristics of Building Materials; National Fire Protection Association; 2006.
- I. SMACNA (DCS) - HVAC Duct Construction Standards Metal and Flexible; 2005.
- J. UL 723 - Standard for Test for Surface Burning Characteristics of Building Materials; Current Edition, Including All Revisions.

1.3 SUBMITTALS

- A. See Division 1 Section - Administrative Requirements, for submittal procedures.
- B. Product Data: Provide product description, thermal characteristics, list of materials and thickness for each service, and locations.
- C. Manufacturer's Instructions: Indicate installation procedures necessary to ensure acceptable workmanship and that installation standards will be achieved.

1.4 QUALITY ASSURANCE

- A. Manufacturer Qualifications: Company specializing in manufacturing products of the type specified in this section with not less than three years of documented experience.
- B. Applicator Qualifications: Company specializing in performing the type of work specified in this section, with minimum three years of experience and approved by manufacturer.

1.5 DELIVERY, STORAGE, AND HANDLING

- A. Accept materials on site in original factory packaging, labelled with manufacturer's identification, including product density and thickness.
- B. Protect insulation from weather and construction traffic, dirt, water, chemical, and mechanical damage, by storing in original wrapping.

1.6 FIELD CONDITIONS

- A. Maintain ambient temperatures and conditions required by manufacturers of adhesives, mastics, and insulation cements.
- B. Maintain temperature during and after installation for minimum period of 24 hours.

PART 2 PRODUCTS

2.1 REQUIREMENTS FOR ALL PRODUCTS OF THIS SECTION

- A. Surface Burning Characteristics: Flame spread/Smoke developed index of 25/50, maximum, when tested in accordance with ASTM E84, NFPA 255, or UL 723.

2.2 GLASS FIBER, FLEXIBLE

- A. Manufacturer:
 - 1. Knauf Insulation: www.knaufusa.com.
 - 2. Johns Manville Corporation: www.jm.com/#sle.
 - 3. Owens Corning Corp: www.owenscorning.com/#sle.
 - 4. CertainTeed Corporation; : www.certainteed.com/#sle.
- B. Insulation: ASTM C553; flexible, noncombustible blanket.
 - 1. 'K' value: 0.25 at 75 degrees F, when tested in accordance with ASTM C518.
 - 2. Maximum Water Vapor Sorption: 5.0 percent by weight.
- C. Vapor Barrier Jacket:
 - 1. Kraft paper with glass fiber yarn and bonded to aluminized film.
 - 2. Moisture Vapor Permeability: 0.02 perm inch, when tested in accordance with ASTM E96/E96M.
 - 3. Secure with pressure sensitive tape.
- D. Vapor Barrier Tape:
 - 1. Kraft paper reinforced with glass fiber yarn and bonded to aluminized film, with pressure sensitive rubber based adhesive.

2.3 DUCT LINER

- A. Manufacturers:
 - 1. Armacell LLC; AP Coilflex: www.armacell.us/#sle.
- B. Elastomeric Foam Insulation: Preformed flexible elastomeric cellular rubber insulation complying with ASTM C534/C534M Grade 1, in sheet form.
 - 1. Minimum Service Temperature: Minus 40 degrees F.
 - 2. Maximum Service Temperature: 180 degrees F.
 - 3. Fungal Resistance: No growth when tested according to ASTM G21.
 - 4. Apparent Thermal Conductivity: Maximum of 0.28 at 75 degrees F.
 - 5. Minimum Noise Reduction Coefficients:
 - a. 1/2 inch Thickness: 0.30.
 - b. 1 inch Thickness: 0.40.
 - 6. Connection: Waterproof vapor barrier adhesive.
- C. Elastomeric Foam Adhesive: Air dried, contact adhesive, compatible with insulation. Comply with ASTM C916.
- D. Liner Fasteners: Galvanized steel, self-adhesive pad, impact applied, or welded with integral or press-on head.

PART 3 EXECUTION

3.1 EXAMINATION

- A. Verify that ducts have been tested before applying insulation materials.
- B. Verify that surfaces are clean, foreign material removed, and dry.

3.2 INSTALLATION

- A. Install in accordance with manufacturer's instructions.
- B. Insulated ducts:
 - 1. Provide insulation with vapor barrier jackets.

2. Finish with tape and vapor barrier jacket.
 3. Continue insulation through walls, sleeves, hangers, and other duct penetrations.
 4. Insulate entire system including fittings, joints, flanges, fire dampers, flexible connections, and expansion joints.
- C. External Duct Insulation Application:
1. Secure insulation with vapor barrier with wires and seal jacket joints with vapor barrier adhesive or tape to match jacket.
 2. Secure insulation without vapor barrier with staples, tape, or wires.
 3. Install without sag on underside of duct. Use adhesive or mechanical fasteners where necessary to prevent sagging. Lift duct off trapeze hangers and insert spacers.
 4. Seal vapor barrier penetrations by mechanical fasteners with vapor barrier adhesive.
 5. Stop and point insulation around access doors and damper operators to allow operation without disturbing wrapping.
- D. Duct and Plenum Liner Application:
1. Adhere insulation with adhesive for 90 percent coverage.
 2. Secure insulation with mechanical liner fasteners. Refer to SMACNA HVAC Duct Construction Standards for spacing.
 3. Seal and smooth joints. Seal and coat transverse joints.
 4. Seal liner surface penetrations with adhesive.
 5. Duct dimensions indicated are net inside dimensions required for air flow. Increase duct size to allow for insulation thickness.

3.3 SCHEDULES

- A. Ductwork located in basement: Flexible glass fiber duct insulation, 1-1/2" thick.
- B. Outside Air Intake Ducts: Flexible glass fiber duct insulation, 1-1/2" thick.
- C. Supply ducts from space heating and cooling equipment: Flexible glass fiber duct insulation, 1-1/2" thick.
 1. Omit duct wrap on fresh air and exhaust ducts connected to ERV.
 2. Omit duct wrap on exposed spiral ductwork.
- D. Supply and return ducts within 5' of energy recovery ventilators and blower coil equipment: Elastomeric Duct Liner, 1/2" thick.

END OF SECTION 230713

SECTION 230719
HVAC PIPING INSULATION

PART 1 GENERAL

1.1 SECTION INCLUDES

- A. Piping insulation.
- B. Jackets and accessories.

1.2 REFERENCE STANDARDS

- A. ASTM C534/C534M - Standard Specification for Preformed Flexible Elastomeric Cellular Thermal Insulation in Sheet and Tubular Form; 2014.
- B. ASTM E84 - Standard Test Method for Surface Burning Characteristics of Building Materials; 2015a.
- C. ASTM E96/E96M - Standard Test Methods for Water Vapor Transmission of Materials; 2014.
- D. NFPA 255 - Standard Method of Test of Surface Burning Characteristics of Building Materials; National Fire Protection Association; 2006.
- E. UL 723 - Standard for Test for Surface Burning Characteristics of Building Materials; Current Edition, Including All Revisions.

1.3 SUBMITTALS

- A. Product Data: Provide product description, thermal characteristics, list of materials and thickness for each service, and locations.

PART 2 PRODUCTS

2.1 REQUIREMENTS FOR ALL PRODUCTS OF THIS SECTION

- A. Surface Burning Characteristics: Flame spread/Smoke developed index of 25/50, maximum, when tested in accordance with ASTM E84, NFPA 255, or UL 723.

2.2 FLEXIBLE ELASTOMERIC CELLULAR INSULATION

- A. Manufacturer:
 - 1. Armacell LLC: www.armacell.us/#sle.
- B. Insulation: Preformed flexible elastomeric cellular rubber insulation complying with ASTM C534 Grade 1; use molded tubular material wherever possible.
 - 1. Minimum Service Temperature: -40 degrees F.
 - 2. Maximum Service Temperature: 220 degrees F.
 - 3. Connection: Waterproof vapor barrier adhesive.
- C. Elastomeric Foam Adhesive: Air dried, contact adhesive, compatible with insulation.

2.3 JACKETS

- A. PVC Plastic.
 - 1. Jacket: One piece molded type fitting covers and sheet material, off-white color.
 - a. Minimum Service Temperature: 0 degrees F.
 - b. Maximum Service Temperature: 150 degrees F.
 - c. Moisture Vapor Permeability: 0.002 perm inch, maximum, when tested in accordance with ASTM E96/E96M.
 - d. Thickness: 10 mil.
 - e. Connections: Brush on welding adhesive.

PART 3 EXECUTION

3.1 EXAMINATION

- A. Verify that piping has been tested before applying insulation materials.
- B. Verify that surfaces are clean and dry, with foreign material removed.

3.2 INSTALLATION

- A. Install in accordance with manufacturer's instructions.
- B. Exposed Piping: Locate insulation and cover seams in least visible locations.
- C. Inserts and Shields:
 - 1. Application: Piping 1-1/2 inches diameter or larger.
 - 2. Shields: Galvanized steel between pipe hangers or pipe hanger rolls and inserts.
 - 3. Insert location: Between support shield and piping and under the finish jacket.
 - 4. Insert Configuration: Minimum 6 inches long, of same thickness and contour as adjoining insulation; may be factory fabricated.
 - 5. Insert Material: Hydrous calcium silicate insulation or other heavy density insulating material suitable for the planned temperature range.
- D. Continue insulation through walls, sleeves, pipe hangers, and other pipe penetrations. Finish at supports, protrusions, and interruptions. At fire separations, refer to "Firestopping" Section.
- E. Pipe Exposed in Mechanical Equipment Rooms or Finished Spaces (less than 10 feet above finished floor): Finish with canvas jacket sized for finish painting.
- F. Exterior Applications: Provide PVC jacket.

3.3 SCHEDULE

- A. Cooling Systems:
 - 1. Condensate Drains from Cooling Coils: 1/2" Flexible Elastomeric
 - 2. Refrigerant Suction: 1" Flexible Elastomeric
 - 3. Refrigerant Liquid/hot gas: Per system manufacturer's recommendations

END OF SECTION 230719

SECTION 232100
GENERAL REQUIREMENTS FOR HVAC PIPING

PART 1 - GENERAL

1.1 RELATED DOCUMENTS

- A. Drawings and general provisions of the Contract, including General and Supplementary Conditions and Division 01 Specification Sections, apply to this Section.

1.2 SUMMARY

- A. Section Includes:
 - 1. Sleeves.
 - 2. Sleeve-seal systems.
 - 3. Grout.
 - 4. Escutcheons.

PART 2 - PRODUCTS

2.1 SLEEVES

- A. Cast-Iron Wall Pipes: Cast or fabricated of cast or ductile iron and equivalent to ductile-iron pressure pipe, with plain ends and integral waterstop unless otherwise indicated.
- B. Galvanized-Steel Wall Pipes: ASTM A 53/A 53M, Schedule 40, with plain ends and welded steel collar; zinc coated.
- C. Galvanized-Steel-Pipe Sleeves: ASTM A 53/A 53M, Type E, Grade B, Schedule 40, zinc coated, with plain ends.
- D. PVC-Pipe Sleeves: ASTM D 1785, Schedule 40.
- E. Galvanized-Steel-Sheet Sleeves: 0.0239-inch minimum thickness; round tube closed with welded longitudinal joint.
- F. Molded-PE or -PP Sleeves: Removable, tapered-cup shaped, and smooth outer surface with nailing flange for attaching to wooden forms.
- G. Molded-PVC Sleeves: With nailing flange for attaching to wooden forms.

2.2 SLEEVE-SEAL SYSTEMS

- A. Description: Modular sealing-element unit, designed for field assembly, for filling annular space between piping and sleeve.
 - 1. Sealing Elements: EPDM-rubber interlocking links shaped to fit surface of pipe. Include type and number required for pipe material and size of pipe.
 - 2. Pressure Plates: Stainless steel.
 - 3. Connecting Bolts and Nuts: Carbon steel, with corrosion-resistant coating, of length required to secure pressure plates to sealing elements.

2.3 GROUT

- A. Standard: ASTM C 1107/C 1107M, Grade B, post-hardening and volume-adjusting, dry, hydraulic-cement grout.
- B. Characteristics: Nonshrink; recommended for interior and exterior applications.
- C. Design Mix: 5000-psi, 28-day compressive strength.
- D. Packaging: Premixed and factory packaged.

2.4 ESCUTCHEONS

- A. One-Piece, Stamped-Steel Type: With chrome-plated finish and spring-clip fasteners.
- B. Split-Plate, Stamped-Steel Type: With chrome-plated finish, concealed or exposed-rivet hinge, and spring-clip fasteners.

PART 3 - EXECUTION

3.1 SLEEVE INSTALLATION

- A. Install sleeves for piping passing through penetrations in floors, partitions, roofs, and walls.
- B. For sleeves that will have sleeve-seal system installed, select sleeves of size large enough to provide 1-inch annular clear space between piping and concrete slabs and walls.
 - 1. Sleeves are not required for core-drilled holes.
- C. Install sleeves in concrete floors, concrete roof slabs, and concrete walls as new slabs and walls are constructed.
 - 1. Permanent sleeves are not required for holes in slabs formed by molded-PE or -PP sleeves.
 - 2. Cut sleeves to length for mounting flush with both surfaces.
 - a. Exception: Extend sleeves installed in floors of mechanical equipment areas or other wet areas 2 inches above finished floor level.
 - 3. Using grout, seal the space outside of sleeves in slabs and walls without sleeve-seal system.
- D. Install sleeves for pipes passing through interior partitions.
 - 1. Cut sleeves to length for mounting flush with both surfaces.
 - 2. Install sleeves that are large enough to provide 1/4-inch annular clear space between sleeve and pipe or pipe insulation.
 - 3. Seal annular space between sleeve and piping or piping insulation; use joint sealants appropriate for size, depth, and location of joint. Comply with requirements for sealants specified in other sections.
- E. Fire-Barrier Penetrations: Maintain indicated fire rating of walls, partitions, ceilings, and floors at pipe penetrations. Seal pipe penetrations with firestop materials. Comply with requirements for firestopping specified in other sections.

3.2 SLEEVE-SEAL-SYSTEM INSTALLATION

- A. Install sleeve-seal systems in sleeves in exterior concrete walls and slabs-on-grade at service piping entries into building.
- B. Select type, size, and number of sealing elements required for piping material and size and for sleeve ID or hole size. Position piping in center of sleeve. Center piping in penetration, assemble sleeve-seal system components, and install in annular space between piping and sleeve. Tighten bolts against pressure plates that cause sealing elements to expand and make a watertight seal.

3.3 ESCUTCHEON INSTALLATION

- A. Install escutcheons for piping penetrations of walls, ceilings, and finished floors.
- B. Install escutcheons with ID to closely fit around pipe, tube, and insulation of piping and with OD that completely covers opening.
 - 1. Escutcheon Schedule:
 - a. Bare Piping in Unfinished Service Spaces: One-piece, stamped-steel type or split-plate, stamped-steel type with exposed-rivet hinge.
 - b. Bare Piping in Equipment Rooms: One-piece, stamped-steel type or split-plate, stamped-steel type with exposed-rivet hinge.

END OF SECTION 232100

SECTION 232300
REFRIGERANT PIPING

PART 1 GENERAL

1.1 SECTION INCLUDES

- A. Piping.
- B. Refrigerant.

1.2 RELATED REQUIREMENTS

- A. Section 230719 - HVAC Piping Insulation.

1.3 REFERENCE STANDARDS

- A. ASHRAE Std 15 - Safety Standard for Refrigeration Systems; 2013.
- B. ASHRAE Std 34 - Designation and Safety Classification of Refrigerants; 2013.
- C. ASME B16.22 - Wrought Copper and Copper Alloy Solder-Joint Pressure Fittings; 2013.
- D. ASME B31.5 - Refrigeration Piping and Heat Transfer Components; 2013.
- E. ASTM B280 - Standard Specification for Seamless Copper Tube for Air Conditioning and Refrigeration Field Service; 2013.
- F. AWS A5.8M/A5.8 - Specification for Filler Metals for Brazing and Braze Welding; 2011-AMD 1.

1.4 SYSTEM DESCRIPTION

- A. Where more than one piping system material is specified ensure system components are compatible and joined to ensure the integrity of the system is not jeopardized. Provide necessary joining fittings. Ensure flanges, union, and couplings for servicing are consistently provided.
- B. Provide pipe hangers and supports in accordance with ASME B31.5 unless indicated otherwise.

1.5 DELIVERY, STORAGE, AND HANDLING

- A. Deliver and store piping and specialties in shipping containers with labeling in place.
- B. Protect piping and specialties from entry of contaminating material by leaving end caps and plugs in place until installation.
- C. Dehydrate and charge components such as piping and receivers, seal prior to shipment, until connected into system.

PART 2 PRODUCTS

2.1 PIPING

- A. Copper Tube: ASTM B280, H58 hard drawn .
 - 1. Fittings: ASME B16.22 wrought copper.
 - 2. Joints: Braze, AWS A5.8 BCuP silver/phosphorus/copper alloy.
- B. Pipe Supports and Anchors:
 - 1. Conform to ASME B31.5.
 - 2. Hangers for Pipe Sizes 1/2 to 1-1/2 Inch: Malleable iron adjustable swivel, split ring.
 - 3. Hangers for Pipe Sizes 2 Inches and Over: Carbon steel, adjustable, clevis.
 - 4. Multiple or Trapeze Hangers: Steel channels with welded spacers and hanger rods.
 - 5. Floor Support: Cast iron adjustable pipe saddle, lock nut, nipple, floor flange, and concrete pier or steel support.
 - 6. Copper Pipe Support: Carbon steel ring, adjustable, copper plated.
 - 7. Hanger Rods: Mild steel threaded both ends, threaded one end, or continuous threaded.
 - 8. Inserts: Malleable iron case of galvanized steel shell and expander plug for threaded connection with lateral adjustment, top slot for reinforcing rods, lugs for attaching to forms; size inserts to suit threaded hanger rods.

2.2 REFRIGERANT

- A. Refrigerant: R-454B as defined in ASHRAE Std 34.

PART 3 EXECUTION

3.1 PREPARATION

- A. Ream pipe and tube ends. Remove burrs. Bevel plain end ferrous pipe.
- B. Remove scale and dirt on inside and outside before assembly.
- C. Prepare piping connections to equipment with flanges or unions.

3.2 INSTALLATION

- A. Install refrigerant piping and accessories in accordance with split system manufacturer's recommendations.
- B. Install refrigeration specialties in accordance with manufacturer's instructions.
- C. Route piping in orderly manner, with plumbing parallel to building structure, and maintain gradient.
- D. Where piping must be exposed, obtain approval of routing from Architect prior to installation.
- E. Install piping to conserve building space and avoid interference with use of space.
- F. Group piping whenever practical at common elevations and locations. Slope piping per manufacturer's recommendations.
- G. Install piping to allow for expansion and contraction without stressing pipe, joints, or connected equipment.
- H. Pipe Hangers and Supports:
 - 1. Install in accordance with ASME B31.5.
 - 2. Support horizontal piping as scheduled.
 - 3. Install hangers to provide minimum 1/2 inch space between finished covering and adjacent work.
 - 4. Place hangers within 12 inches of each horizontal elbow.
 - 5. Support vertical piping at every floor. Support riser piping independently of connected horizontal piping.
 - 6. Where several pipes can be installed in parallel and at same elevation, provide multiple or trapeze hangers.
 - 7. Provide copper plated hangers and supports for copper piping.
- I. Arrange piping to return oil to compressor. Provide traps and loops in piping, and provide double risers as required. Slope horizontal piping 0.40 percent in direction of flow.
- J. Provide clearance for installation of insulation and access to valves and fittings.
- K. Provide access to concealed valves and fittings. Coordinate with General Contractor.
- L. Flood piping system with nitrogen when brazing.
- M. Where pipe support members are welded to structural building frame, brush clean, and apply one coat of zinc rich primer to welding.
- N. Follow ASHRAE Std 15 procedures for charging and purging of systems and for disposal of refrigerant.
- O. Fully charge completed system with refrigerant after testing.
- P. Penetrations of roofs shall be made using manufactured roof penetration systems with curbs and pipe fittings. The use of "pitch pan" or similar installations is not acceptable.

3.3 FIELD QUALITY CONTROL

- A. Test refrigeration system in accordance with ASME B31.5, and in accordance with VRFZ system manufacturer's recommendations.

3.4 SCHEDULES

- A. Hanger Spacing for Copper Tubing.

1. 1/2 inch, 5/8 inch, and 7/8 inch OD: Maximum span, 5 feet; minimum rod size, 1/4 inch.
2. 1-1/8 inch OD: Maximum span, 6 feet; minimum rod size, 1/4 inch.
3. 1-3/8 inch OD: Maximum span, 7 feet; minimum rod size, 3/8 inch.
4. 1-5/8 inch OD: Maximum span, 8 feet; minimum rod size, 3/8 inch.

END OF SECTION 232300

SECTION 233100
HVAC DUCTS AND CASINGS

PART 1 GENERAL

1.1 SECTION INCLUDES

- A. Metal ductwork.
- B. Duct cleaning.

1.2 RELATED REQUIREMENTS

- A. Section 230713 - Duct Insulation: External insulation and duct liner.
- B. Section 233300 - Air Duct Accessories.
- C. Section 230593 - Testing, Adjusting, and Balancing for HVAC.

1.3 REFERENCE STANDARDS

- A. ASHRAE (FUND) - ASHRAE Handbook - Fundamentals; 2013.
- B. ASTM A653/A653M - Standard Specification for Steel Sheet, Zinc-Coated (Galvanized) or Zinc-Iron Alloy-Coated (Galvannealed) by the Hot-Dip Process; 2015.
- C. ASTM E84 - Standard Test Method for Surface Burning Characteristics of Building Materials; 2015a.
- D. SMACNA (DCS) - HVAC Duct Construction Standards Metal and Flexible; 2005.

1.4 PERFORMANCE REQUIREMENTS

- A. No variation of duct configuration or sizes permitted except by written permission. Size round ducts installed in place of rectangular ducts in accordance with ASHRAE table of equivalent rectangular and round ducts.

1.5 SUBMITTALS

- A. See Division 1 Section - Administrative Requirements, for submittal procedures.
- B. Project Record Documents: Record actual locations of ducts and duct fittings. Record changes in fitting location and type. Show additional fittings used.

1.6 FIELD CONDITIONS

- A. Do not install duct sealants when temperatures are less than those recommended by sealant manufacturers.
- B. Maintain temperatures within acceptable range during and after installation of duct sealants.

PART 2 PRODUCTS

2.1 DUCT ASSEMBLIES

2.2 MATERIALS

- A. Galvanized Steel for Ducts: Hot-dipped galvanized steel sheet, ASTM A653/A653M FS Type B, with G60/Z180 coating.
- B. Joint Sealers and Sealants: Non-hardening, water resistant, mildew and mold resistant.
 - 1. Type: Heavy mastic or liquid used alone or with tape, suitable for joint configuration and compatible with substrates, and recommended by manufacturer for pressure class of ducts.
 - 2. Surface Burning Characteristics: Flame spread of zero, smoke developed of zero, when tested in accordance with ASTM E84.
- C. Joint Sealers and Sealants: Non-hardening, water resistant, mildew and mold resistant.

2.3 DUCTWORK FABRICATION

- A. Fabricate and support in accordance with SMACNA HVAC Duct Construction Standards and as indicated.
- B. No variation of duct configuration or size permitted except by written permission.

- C. Provide duct material, gages, reinforcing, and sealing for operating pressures indicated.
- D. Construct T's, bends, and elbows with radius of not less than 1-1/2 times width of duct on centerline. Where not possible and where rectangular elbows must be used, provide air foil turning vanes of perforated metal with glass fiber insulation.
- E. Provide turning vanes of perforated metal with glass fiber insulation when acoustical lining is indicated.
- F. Provide air foil turning vanes when rectangular elbows must be used.
- G. Increase duct sizes gradually, not exceeding 15 degrees divergence wherever possible; maximum 30 degrees divergence upstream of equipment and 45 degrees convergence downstream.
- H. Fabricate continuously welded round and oval duct fittings in accordance with SMACNA HVAC Duct Construction Standards.
- I. Provide standard 45 degree lateral wye takeoffs unless otherwise indicated where 90 degree conical tee connections may be used.
- J. Where ducts are connected to exterior wall louvers and duct outlet is smaller than louver frame, provide blank-out panels sealing louver area around duct. Use same material as duct, painted black on exterior side; seal to louver frame and duct.

2.4 MANUFACTURED DUCTWORK AND FITTINGS

- A. Manufacture in accordance with SMACNA HVAC Duct Construction Standards - Metal and Flexible, and as indicated. Provide duct material, gages, reinforcing, and sealing for operating pressures indicated.
- B. Spiral Ducts: Machine made from round spiral lockseam duct, steel with mill phosphatized finish.
 - 1. Manufacturers:
 - a. Wesco
 - b. Wichita Sheet Metal.
- C. Double Wall Insulated Spiral Ducts: Machine made from round spiral lockseam duct, steel outer wall with mill phosphatized finish or PVC coating, 1 inch thick fiberglass insulation, perforated galvanized steel inner wall; fittings manufactured with solid inner wall.
 - 1. Manufacturers:
 - a. Wesco
 - b. Wichita Sheet Metal.
- D. Transverse Duct Connection System: SMACNA "E" rated rigidly class connection, interlocking angle and duct edge connection system with sealant, gasket, cleats, and corner clips.
 - 1. Manufacturers:

PART 3 EXECUTION

3.1 INSTALLATION

- A. Install, support, and seal ducts in accordance with SMACNA HVAC Duct Construction Standards.
- B. Spiral ductwork in exposed locations shall be installed with aircraft cable and manufactured cam type hangers.
- C. Install in accordance with manufacturer's instructions.
- D. During construction provide temporary closures of metal or taped polyethylene on open ductwork to prevent construction dust from entering ductwork system.
- E. Duct sizes indicated are inside clear dimensions. For lined ducts, maintain sizes inside lining.
- F. Install and seal metal and flexible ducts in accordance with SMACNA HVAC Duct Construction Standards - Metal and Flexible.
- G. Provide openings in ductwork where required to accommodate thermometers and controllers. Provide pilot tube openings where required for testing of systems, complete with metal can with spring device or

screw to ensure against air leakage. Where openings are provided in insulated ductwork, install insulation material inside a metal ring.

- H. Locate ducts with sufficient space around equipment to allow normal operating and maintenance activities.
- I. Use crimp joints with or without bead for joining round duct sizes 8 inch and smaller with crimp in direction of air flow.
- J. Use double nuts and lock washers on threaded rod supports.
- K. Connect flexible ducts to metal ducts with draw bands plus sheet metal screws and adhesive. Use a maximum of 5' of flexible duct, at final connection to diffusers only, free of kinks. Do not install above inaccessible ceilings. Do not use flexible ductwork in exposed areas.
- L. During construction provide temporary closures of metal or taped polyethylene on open ductwork to prevent construction dust from entering ductwork system.
- M. At exterior wall louvers, seal duct to louver frame and install blank-out panels.

3.2 CLEANING

- A. Clean duct system and force air at high velocity through duct to remove accumulated dust. To obtain sufficient air, clean half the system at a time. Protect equipment that could be harmed by excessive dirt with temporary filters, or bypass during cleaning.

3.3 SCHEDULES

- A. Ductwork Material:
 - 1. Low Pressure Supply (Heating Systems): Steel.
 - 2. Low Pressure Supply (System with Cooling Coils): Steel.
 - 3. Return and Relief: Steel.
 - 4. General Exhaust: Steel.
 - 5. Outside Air Intake: Steel.
- B. Ductwork Pressure Class:
 - 1. Supply (System with Cooling Coils): 1 inch.
 - 2. Return and Relief: 1 inch.
 - 3. General Exhaust: 1/2 inch.
- C. Round ductwork shall be spiral where exposed. Concealed round ductwork may be spiral, double or single wall, or fabricated.
 - 1. Base bid: Exposed ductwork shall be single wall spiral.
 - 2. Alternate bid: Exposed ductwork shall be double wall spiral.

END OF SECTION 233100

SECTION 233300
AIR DUCT ACCESSORIES

PART 1 GENERAL

1.1 SECTION INCLUDES

- A. Air turning devices/extractors.
- B. Backdraft dampers.
- C. Combination fire and smoke dampers.
- D. Duct access doors.
- E. Duct test holes.
- F. Fire dampers.
- G. Flexible duct connections.
- H. Smoke dampers.
- I. Volume control dampers.

1.2 RELATED REQUIREMENTS

- A. Section 233100 - HVAC Ducts and Casings.

1.3 REFERENCE STANDARDS

- A. NFPA 90A - Standard for the Installation of Air-Conditioning and Ventilating Systems; 2015.
- B. NFPA 92 - Standard for Smoke Control Systems; 2015.
- C. NFPA 96 - Standard for Ventilation Control and Fire Protection of Commercial Cooking Operations; 2014.
- D. SMACNA (DCS) - HVAC Duct Construction Standards Metal and Flexible; 2005.
- E. UL 33 - Safety Heat Responsive Links for Fire-Protection Service; Current Edition, Including All Revisions.
- F. UL 555 - Standard for Fire Dampers; Current Edition, Including All Revisions.
- G. UL 555S - Standard for Smoke Dampers; Current Edition, Including All Revisions.

1.4 SUBMITTALS

- A. See Division 1 Section - Administrative Requirements, for submittal procedures.
- B. Product Data: Provide for shop fabricated assemblies including volume control dampers. Include electrical characteristics and connection requirements.
- C. Shop Drawings: Indicate for shop fabricated assemblies including volume control dampers.
- D. Manufacturer's Installation Instructions: Provide instructions for fire dampers.
- E. Project Record Drawings: Record actual locations of access doors and test holes.

1.5 DELIVERY, STORAGE, AND HANDLING

- A. Protect dampers from damage to operating linkages and blades.

PART 2 PRODUCTS

2.1 AIR TURNING DEVICES/EXTRACTORS

- A. Multi-blade device with blades aligned in short dimension; steel construction; with individually adjustable blades, mounting straps.

2.2 BACKDRAFT DAMPERS

- A. Gravity Backdraft Dampers, Size 24 inches or Smaller, Furnished with Air Moving Equipment: Air moving equipment manufacturer's standard construction.

2.3 COMBINATION FIRE AND SMOKE DAMPERS

- A. Fabricate in accordance with NFPA 90A, UL 555, UL 555S, and as indicated.
- B. Provide factory sleeve and collar for each damper.
- C. Multiple Blade Dampers: Fabricate with 16 gage galvanized steel frame and blades, oil-impregnated bronze or stainless steel sleeve bearings and plated steel axles, stainless steel jamb seals, 1/8 x 1/2 inch plated steel concealed linkage, stainless steel closure spring, blade stops, and lock, and 1/2 inch actuator shaft.
- D. Operators: UL listed and labelled spring return electric type suitable for 120 volts, single phase, 60 Hz. Locate damper operator on exterior of duct and link to damper operating shaft.

2.4 DUCT ACCESS DOORS

- A. Fabrication: Rigid and close-fitting of galvanized steel with sealing gaskets and quick fastening locking devices. For insulated ducts, install minimum 1 inch thick insulation with sheet metal cover.
 - 1. Less Than 12 inches Square: Secure with sash locks.
 - 2. Up to 18 inches Square: Provide two hinges and two sash locks.
 - 3. Up to 24 x 48 inches: Three hinges and two compression latches with outside and inside handles.
 - 4. Larger Sizes: Provide an additional hinge.

2.5 DUCT TEST HOLES

- A. Temporary Test Holes: Cut or drill in ducts as required. Cap with neat patches, neoprene plugs, threaded plugs, or threaded or twist-on metal caps.
- B. Permanent Test Holes: Factory fabricated, air tight flanged fittings with screw cap. Provide extended neck fittings to clear insulation.

2.6 FIRE DAMPERS

- A. Fabricate in accordance with NFPA 90A and UL 555, and as indicated.
- B. Ceiling Dampers: Galvanized steel, 22 gage frame and 16 gage flap, two layers 0.125 inch ceramic fiber on top side and one layer on bottom side for round flaps, with locking clip.
- C. Horizontal Dampers: Galvanized steel, 22 gage frame, stainless steel closure spring, and lightweight, heat retardant non-asbestos fabric blanket.
- D. Curtain Type Dampers: Galvanized steel with interlocking blades. Provide stainless steel closure springs and latches for horizontal installations. Configure with blades out of air stream except for 1.0 inch pressure class ducts up to 12 inches in height.
- E. Multiple Blade Dampers: 16 gage galvanized steel frame and blades, oil-impregnated bronze or stainless steel sleeve bearings and plated steel axles, 1/8 x 1/2 inch plated steel concealed linkage, stainless steel closure spring, blade stops, and lock.
- F. Fusible Links: UL 33, separate at 160 degrees F with adjustable link straps for combination fire/balancing dampers.

2.7 FLEXIBLE DUCT CONNECTIONS

- A. Fabricate in accordance with SMACNA HVAC Duct Construction Standards and as indicated.
- B. Flexible Duct Connections: Fabric crimped into metal edging strip.
 - 1. Fabric: UL listed fire-retardant neoprene coated woven glass fiber fabric to NFPA 90A, minimum density 30 oz per sq yd.
 - a. Net Fabric Width: Approximately 2 inches wide.
 - 2. Metal: 3 inches wide, 24 gage thick galvanized steel.
- C. Leaded Vinyl Sheet: Minimum 0.55 inch thick, 0.87 lbs per sq ft, 10 dB attenuation in 10 to 10,000 Hz range.

2.8 SMOKE DAMPERS

- A. Fabricate in accordance with NFPA 90A and UL 555S, and as indicated.

- B. Dampers: UL Class 1 multiple blade type fire damper, normally closed automatically operated by 120 VAC electric actuator.
- C. Electro Thermal Link: Fusible link melting at 165 degrees F; 120 volts, single phase, 60 Hz; UL listed and labeled.

2.9 VOLUME CONTROL DAMPERS

- A. Fabricate in accordance with SMACNA HVAC Duct Construction Standards and as indicated.
- B. Splitter Dampers:
 - 1. Material: Same gage as duct to 24 inches size in either direction, and two gages heavier for sizes over 24 inches.
 - 2. Blade: Fabricate of single thickness sheet metal to streamline shape, secured with continuous hinge or rod.
 - 3. Operator: Minimum 1/4 inch diameter rod in self aligning, universal joint action, flanged bushing with set screw .
- C. Single Blade Dampers: Fabricate for duct sizes up to 6 x 30 inch.
- D. Multi-Blade Damper: Fabricate of opposed blade pattern with maximum blade sizes 8 x 72 inch. Assemble center and edge crimped blades in prime coated or galvanized channel frame with suitable hardware.
- E. End Bearings: Except in round ducts 12 inches and smaller, provide end bearings. On multiple blade dampers, provide oil-impregnated nylon or sintered bronze bearings.
- F. Quadrants:
 - 1. Provide locking, indicating quadrant regulators on single and multi-blade dampers.
 - 2. On insulated ducts mount quadrant regulators on stand-off mounting brackets, bases, or adapters.

PART 3 EXECUTION

3.1 INSTALLATION

- A. Install accessories in accordance with manufacturer's instructions, NFPA 90A, and follow SMACNA HVAC Duct Construction Standards. Refer to Section 233100 for duct construction and pressure class.
- B. Provide backdraft dampers on exhaust fans or exhaust ducts nearest to outside and where indicated.
- C. Provide duct access doors for inspection and cleaning before and after filters, coils, fans, automatic dampers, at fire dampers, combination fire and smoke dampers, and elsewhere as indicated. Provide for cleaning kitchen exhaust ducts in accordance with NFPA 96. Provide minimum 8 x 8 inch size for hand access, size for shoulder access, and as indicated. Provide 4 x 4 inch for balancing dampers only. Review locations prior to fabrication.
- D. Provide duct access doors for inspection and cleaning before and after filters, coils, fans, automatic dampers, at fire dampers, combination fire and smoke dampers, and elsewhere as indicated. Provide minimum 8 x 8 inch size for hand access, 18 x 18 inch size for shoulder access, and as indicated. Provide 4 x 4 inch for balancing dampers only. Review locations prior to fabrication.
- E. Provide duct test holes where indicated and required for testing and balancing purposes.
- F. Provide fire dampers, combination fire and smoke dampers, and smoke dampers at locations indicated, where ducts and outlets pass through fire rated components, and where required by authorities having jurisdiction. Install with required perimeter mounting angles, sleeves, breakaway duct connections, corrosion resistant springs, bearings, bushings and hinges.
- G. Install smoke dampers and combination smoke and fire dampers in accordance with NFPA 92.
- H. Install smoke damper motors in locations to allow service/replacement without removal of permanent building components.
- I. Demonstrate re-setting of fire dampers to Owner's representative.

- J. At fans and motorized equipment associated with ducts, provide flexible duct connections immediately adjacent to the equipment.
- K. Provide balancing dampers at points on supply, return, and exhaust systems where branches are taken from larger ducts as required for air balancing. Install minimum 2 duct widths from duct take-off.
- L. Provide balancing dampers on duct take-off to diffusers, grilles, and registers, regardless of whether dampers are specified as part of the diffuser, grille, or register assembly. Omit dampers only where noted on drawings.
- M. Where dampers or other accessories that require adjustment or maintenance are located above hard ceilings, provide access panel in ceiling. Coordinate with G.C.

END OF SECTION 233300

SECTION 233700
AIR OUTLETS AND INLETS

PART 1 GENERAL

1.1 SECTION INCLUDES

- A. Diffusers.
- B. Registers/grilles.
- C. Louvers.

1.2 REFERENCE STANDARDS

- A. ASHRAE Std 70 - Method of Testing the Performance of Air Outlets and Inlets; 2006 (R2011).

1.3 SUBMITTALS

- A. See Division 1 Section - Administrative Requirements, for submittal procedures.
- B. Product Data: Provide data for equipment required for this project. Review outlets and inlets as to size, finish, and type of mounting prior to submission. Submit schedule of outlets and inlets showing type, size, location, application, and noise level.

1.4 QUALITY ASSURANCE

- A. Test and rate air outlet and inlet performance in accordance with ASHRAE Std 70.

PART 2 PRODUCTS

2.1 MANUFACTURERS

- A. Hart & Cooley, Inc: www.hartandcooley.com.
- B. Krueger: www.krueger-hvac.com/#sle.
- C. Price Industries: www.price-hvac.com/#sle.
- D. Titus: www.titus-hvac.com/#sle.

2.2 DIFFUSERS, REGISTERS, AND GRILLES

- A. Type and performance are scheduled on the drawings.
- B. Coordinate finish of all devices with Architect.

PART 3 EXECUTION

3.1 INSTALLATION

- A. Install in accordance with manufacturer's instructions.
- B. Check location of outlets and inlets and make necessary adjustments in position to conform with architectural features, symmetry, and lighting arrangement.
- C. Install diffusers to ductwork with air tight connection.
- D. Provide balancing dampers on duct take-off to diffusers, and grilles and registers, despite whether dampers are specified as part of the diffuser, or grille and register assembly. Omit dampers where drawings specifically indicate devices are to be provided without dampers.
- E. Paint ductwork visible behind air outlets and inlets matte black. Coordinate with G.C.

END OF SECTION 233700

SECTION 234000
HVAC AIR CLEANING DEVICES

PART 1 GENERAL

1.1 SECTION INCLUDES

- A. Disposable, extended area panel filters.
- B. Disposable panel filters.

1.2 REFERENCE STANDARDS

- A. ASHRAE Std 52.2 - Method of Testing General Ventilation Air-Cleaning Devices for Removal Efficiency by Particle Size; 2012, with 2015 amendments.
- B. UL 900 - Standard for Air Filter Units; Current Edition, Including All Revisions.

1.3 SUBMITTALS

- A. See Division 1 Section - Administrative Requirements, for submittal procedures.
- B. Product Data: Provide data on filter media, filter performance data, filter assembly and filter frames, dimensions, motor locations and electrical characteristics and connection requirements.
- C. Shop Drawings: Indicate filter assembly and filter frames, dimensions, motor locations, and electrical characteristics and connection requirements.

1.4 EXTRA MATERIALS

- A. Provide one set of disposable panel filters. Filters shall be delivered to Owner.

PART 2 PRODUCTS

2.1 FILTER MANUFACTURERS

- A. American Filtration Inc: www.americanfiltration.com/#sle.
- B. AAF International/American Air Filter: www.aafintl.com/#sle.
- C. Camfil Farr Company: www.camfilfarr.com/#sle.

2.2 DISPOSABLE, EXTENDED AREA PANEL FILTERS

- A. Media: UL 900 Class 1, pleated, lofted, non-woven, reinforced cotton fabric; supported and bonded to welded wire grid by corrugated aluminum separators.
 - 1. Frame: Non-flammable.
 - 2. Nominal thickness: 2 inches.
- B. Minimum Efficiency Reporting Value (MERV): 8, when tested in accordance with ASHRAE 52.2.

2.3 DISPOSABLE PANEL FILTERS

- A. Media: UL 900 Class 2, fiber blanket, factory sprayed with flameproof, non-drip, non-volatile adhesive.
 - 1. Thickness: 1 inch.
- B. Performance Rating:
 - 1. Face Velocity: 500 FPM.
 - 2. Initial Resistance: 0.15 inch WG.
 - 3. Recommended Final Resistance: 0.50 inches WG.
- C. Casing: Cardboard frame.

PART 3 EXECUTION

3.1 INSTALLATION

- A. Install air cleaning devices in accordance with manufacturer's instructions.
- B. Prevent passage of unfiltered air around filters with felt, rubber, or neoprene gaskets.
- C. Do not operate fan system until filters (temporary or permanent) are in place. Replace temporary filters used during construction and testing, with clean set.

- D. Ensure that filters are easily removable from equipment, and that access is not blocked by other installations.

END OF SECTION 234000

SECTION 237210

AIR-TO-AIR ENERGY RECOVERY EQUIPMENT

PART 1 - GENERAL

1.1 SUMMARY

- A. This Section includes static plate rooftop air to air energy recovery ventilators.

PART 2 - PRODUCTS

2.1 AIR TO AIR ENERGY RECOVERY VENTILATORS

A. Manufacturers:

1. Renewaire
2. Lossnay
3. Approved substitute

B. Quality Assurance

1. The energy recovery cores used in these products shall be certified by ARI under its Standard 1060 for Energy Recovery Ventilators. ARI published certifications shall confirm manufacture's published performance for airflow, static pressure, temperature and total effectiveness, purge air (OACF) and exhaust air leakage (EATR). Products that are not currently ARI Certified will not be accepted.
2. Manufacturer shall be able to provide evidence of independent testing of the core by Underwriters Laboratory (UL), verifying a maximum flame spread index (FSI) of 25 and a maximum smoke developed index (SDI) of 50 thereby meeting NFPA 90A and NFPA 90B requirements for materials in a compartment handling air intended for circulation through a duct system. The method of test shall be UL Standard 723.
3. Unit shall be listed under UL 1812 Standard for Ducted Air to Air Heat Exchangers.
4. The cores shall be warranted to be free of manufacturing defects and to retain its functional characteristics, under circumstances of normal use, for a period of ten years from the date of purchase. Balance of Unit shall be warranted to be free of manufacturing defects and to retain its functional characteristics, under circumstances of normal use, for a period of two years from the date of purchase.

C. Energy Transfer

1. Shall be capable of transferring both sensible and latent energy between air streams. Latent energy transfer shall be accomplished by direct water vapor transfer from one airstream to the other, without exposing transfer media in succeeding cycles directly to the exhaust air and then to the fresh air.

D. Passive Frost Control

1. Energy-transfer element shall perform without condensing or frosting under normal operating conditions (defined as outside temperatures above -10°F and inside relative humidity below 40%). Occasional extreme conditions shall not affect the usual function or performance of the element. No condensate drains will be allowed.

E. Continuous Ventilation

1. Unit shall have the capacity to operate continuously without the need for bypass, recirculation, preheaters, or defrost cycles under normal operating conditions.

F. Positive Airstream Separation

1. Water vapor transfer shall be through molecular transport by hydroscopic resin and shall not be accomplished by "porous plate" mechanisms. Exhaust and fresh airstreams shall at all times travel in separate passages, and airstreams shall not mix.

G. Laminar Flow

1. Airflow through the energy exchange element shall be laminar, avoiding deposition of particulates on the interior of the energy exchange plate material.

H. Construction

1. Fixed-plate energy-exchange element. Energy-exchange module shall be of fixed-plate cross-flow construction, with no moving parts.
2. No condensate drain pans or drains shall be allowed and unit shall be capable of operating in winter and summer conditions without generating condensate.
3. Housing shall be constructed of galvanized, 20-gauge steel, with lapped corners, and gasketed, zinc plated screw fasteners.
4. Unit shall have single-point power connection.
5. Flange components shall be provided suitable for connection of ductwork.
6. Access door shall provide easy access to blowers, energy transfer elements, and filters. Panel shall be gasketed to provide air-tight seal.
7. Case walls and doors shall be insulated with 1" FSK high-density board insulation, eliminating the possibility of exposing the fresh air to glass fibers.
8. Energy-exchange element shall be protected by 30% efficient 2" nominal pleated, disposable filters.
9. Blowers shall be direct drive.
10. Units shall be provided for single point wiring connection.

PART 3 - EXECUTION

3.1 MANUFACTURER'S DIRECTIONS:

- A. Delivery, Storage and Handling - Equipment shall be stored and handled according to the manufacturer's recommendation.
- B. Install equipment in strict accordance with manufacturer's recommendations and requirements of other Sections.

3.2 CONNECTIONS

- A. Connect ductwork at fresh air and exhaust connections on unit.
- B. Provide flexible duct connector at each connection.
- C. Provide power wiring and connect controls.

END OF SECTION 237210

SECTION 238127
MINI-SPLIT HEAT PUMP SYSTEMS

PART 1 GENERAL

1.1 SECTION INCLUDES

- A. Air-source heat pumps.
- B. Indoor ductless fan & coil units.
- C. Controls.

1.2 RELATED REQUIREMENTS

- A. Section 233100 - HVAC Ducts and Casings.
- B. Section 262717 - Equipment Wiring: Electrical characteristics and wiring connections and installation and wiring of thermostats and other controls components.

1.3 REFERENCE STANDARDS

- A. AHRI 210/240 - Standard for Performance Rating of Unitary Air-Conditioning and Air-Source Heat Pump Equipment; 2008.
- B. NFPA 90A - Standard for the Installation of Air-Conditioning and Ventilating Systems; 2015.
- C. NFPA 90B - Standard for the Installation of Warm Air Heating and Air-Conditioning Systems; 2015.
- D. UL 207 - Standard for Refrigerant-Containing Components and Accessories, Nonelectrical; Current Edition, Including All Revisions.

1.4 SUBMITTALS

- A. Product Data: Provide rated capacities, weights, accessories, electrical nameplate data, and wiring diagrams.
- B. Shop Drawings: Indicate assembly, required clearances, and location and size of field connections.
- C. Design Data: Indicate refrigerant pipe sizing.
- D. Manufacturer's Instructions: Indicate rigging, assembly, and installation instructions.
- E. Operation and Maintenance Data: Include manufacturer's descriptive literature, operating instructions, installation instructions, maintenance and repair data, and parts listing.
- F. Warranty: Submit manufacturers warranty and ensure forms have been filled out in Owner s name and registered with manufacturer.

1.5 WARRANTY

- A. Provide five year manufacturers warranty for heat exchangers.
- B. Provide five year manufacturers warranty for compressors.

PART 2 PRODUCTS

2.1 MANUFACTURERS

- A. Mitsubishi
- B. Approved substitute.

2.2 SYSTEM DESIGN

- A. Split-System Heating and Cooling Units: Self-contained, packaged, matched factory-engineered and assembled, pre-wired indoor and outdoor units; UL listed.
 - 1. Heating and Cooling: Air-source electric heat pump located in outdoor unit with evaporator.
 - 2. Provide refrigerant lines internal to units and between indoor and outdoor units, factory cleaned, dried, pressurized and sealed, with insulated suction line.
- B. Performance Requirements: See Drawings for additional requirements.

2.3 INDOOR UNITS FOR DUCTLESS SYSTEMS

- A. Indoor Units: Self-contained, packaged, factory assembled, pre-wired unit consisting of cabinet, supply fan, evaporator coil, and controls; wired for single power connection with control transformer.
 - 1. Location: High-wall.
 - 2. Cabinet: Plastic.
 - a. Finish: White.
 - 3. Fan: Line-flow fan direct driven by a single motor.
 - 4. Filter return air with washable, antioxidant pre-filter and a pleated anti-allergy enzyme filter.
- B. Evaporator Coils: Copper tube aluminum fin assembly, galvanized or polymer drain pan sloped in all directions to drain, drain connection, refrigerant piping connections, restricted distributor or thermostatic expansion valve.
 - 1. Construction and Ratings: In accordance with AHRI 210/240 and UL 207.
 - 2. Manufacturer: System manufacturer.
- C. Remote Actuators:

2.4 OUTDOOR UNITS

- A. The outdoor unit shall be equipped with an electronic control board that interfaces with the indoor unit to perform all necessary operation functions.
- B. The outdoor unit shall be completely factory assembled, piped, and wired. Each unit must be test run at the factory.
- C. Cabinet
 - 1. The casing shall be constructed from galvanized steel plate, finished with an electrostatically applied, thermally fused acrylic or polyester powder coating for corrosion protection and have a Munsell 3Y 7.8/1.1 finish.
 - 2. Mounting feet shall be provided and shall be welded to the base of the cabinet and be of sufficient size to afford reliable equipment mount and stability.
 - 3. Easy access shall be afforded to all serviceable parts by means of removable panel sections.
 - 4. The fan grill shall be of ABS plastic.
- D. Fan
 - 1. The fan blades shall be of high performance, aerodynamic design for quiet operation, and the fan motor bearings shall be permanently lubricated.
 - 2. The outdoor unit shall have horizontal discharge airflow. The fan shall be mounted in front of the coil, pulling air across it from the rear and dispelling it through the front. The fans shall be provided with a raised guard to prevent external contact with moving parts.
- E. Coil
 - 1. The L shaped condenser coil shall be of copper tubing with flat aluminum fins to reduce debris build up and allow maximum airflow. The coil shall be protected with an integral metal guard.
 - 2. Refrigerant flow from the condenser shall be controlled by means of an electronic linear expansion valve (LEV) metering device. The LEV shall be controlled by a microprocessor controlled step motor.
 - 3. All refrigerant lines between outdoor and indoor units shall be of annealed, refrigeration grade copper tubing, ARC Type, meeting ASTM B280 requirements, individually insulated in twin-tube, flexible, closed-cell, CFC-free (ozone depletion potential of zero), elastomeric material for the insulation of refrigerant pipes and tubes with thermal conductivity equal to or better than 0.27 BTU-inch/hour per Sq Ft / °F, a water vapor transmission equal to or better than 0.08 Perm-inch and superior fire ratings such that insulation will not contribute significantly to fire and up to 1" thick insulation shall have a - Flame-Spread Index of less than 25 and a Smoke-development Index of less than 50 as tested by ASTM E 84 and CAN / ULC S-102. All refrigerant line connections shall be flare type sized as required and tightened to manufacturers specified torque value.

F. Compressor

1. The compressor shall be a Mitsubishi Electric, injection port equipped, Frame Compliant Scroll compressor with Variable Speed Inverter Drive Technology.
2. The compressor shall be driven by inverter circuit to control compressor speed. The compressor speed shall dynamically vary to match the room loads, increasing the efficiency of the system which shall result in significant energy savings.
3. To prevent liquid from accumulating in the compressor during the off cycle, a minimal amount of current shall be automatically, intermittently applied to the compressor motor windings to maintain sufficient heat to vaporize any refrigerant. No crankcase heater is to be used.
4. The outdoor unit shall have an accumulator and high pressure safety switch. The compressor shall be mounted to avoid the transmission of vibration.

G. Electrical

1. The electrical power of the unit shall be 208volts or 230 volts, single phase, 60 hertz. The unit shall be capable of satisfactory operation within voltage limits of 187 volts to 253 volts.
2. Power for the indoor unit shall be supplied from the outdoor unit via Mitsubishi Electric A-Control using three (3) fourteen (14) gauge AWG conductors plus ground wire connecting the units.
3. The outdoor unit shall be controlled by the microprocessor located in the indoor unit.
4. The control signal between the indoor unit and the outdoor unit shall be pulse signal 24 volts DC.
5. The unit shall have Pulse Amplitude Modulation circuit to utilize 98% of input power supply.

2.5 ACCESSORY EQUIPMENT

- A. Room Thermostat: Wall-mounted, wired, electric solid state microcomputer based room thermostat with remote sensor to maintain temperature setting; low-voltage; with following features:
1. Automatic switching from heating to cooling.
 2. Preferential rate control to minimize overshoot and deviation from setpoint.
 3. Set-up for four separate temperatures per day.
 4. Programming based on weekdays, Saturday and Sunday.
 5. Thermostat display:
 - a. Actual room temperature.
 - b. Programmed temperature.
 - c. System mode indication: heating, cooling, fan auto, off, and on, auto or on, off.

PART 3 EXECUTION

3.1 INSTALLATION

- A. Install in accordance with manufacturer's instructions and requirements of local authorities having jurisdiction.
- B. Install in accordance with NFPA 90A and NFPA 90B.

END OF SECTION 238127

SECTION 238128

SMALL SPLIT-SYSTEM HEATING AND COOLING

PART 1 GENERAL

1.1 SECTION INCLUDES

- A. Air cooled condensing units.
- B. Indoor air handler (fan & coil) units for duct connection.
- C. Controls.

1.2 RELATED REQUIREMENTS

- A. Section 233100 - HVAC Ducts and Casings.
- B. Section 262717 - Equipment Wiring: Electrical characteristics and wiring connections and installation and wiring of thermostats and other controls components.

1.3 REFERENCE STANDARDS

- A. AHRI 210/240 - Standard for Performance Rating of Unitary Air-Conditioning and Air-Source Heat Pump Equipment; 2008.
- B. AHRI 520 - Performance Rating of Positive Displacement Condensing Units; 2004.
- C. ASHRAE Std 15 - Safety Standard for Refrigeration Systems; 2013.
- D. ASHRAE Std 23.1 - Methods of Testing for Rating Positive Displacement Refrigerant Compressors and Condensing Units; 2010.
- E. NEMA MG 1 - Motors and Generators; 2014.
- F. NFPA 54 - National Fuel Gas Code; 2015.
- G. NFPA 90A - Standard for the Installation of Air-Conditioning and Ventilating Systems; 2015.
- H. NFPA 90B - Standard for the Installation of Warm Air Heating and Air-Conditioning Systems; 2015.
- I. NFPA 211 - Guide for Smoke and Heat Venting; 2013, Including All Amendments.
- J. UL 207 - Standard for Refrigerant-Containing Components and Accessories, Nonelectrical; Current Edition, Including All Revisions.

1.4 SUBMITTALS

- A. Product Data: Provide rated capacities, weights, accessories, electrical nameplate data, and wiring diagrams.
- B. Shop Drawings: Indicate assembly, required clearances, and location and size of field connections.
- C. Design Data: Indicate refrigerant pipe sizing.
- D. Manufacturer's Instructions: Indicate rigging, assembly, and installation instructions.
- E. Operation and Maintenance Data: Include manufacturer's descriptive literature, operating instructions, installation instructions, maintenance and repair data, and parts listing.
- F. Warranty: Submit manufacturers warranty and ensure forms have been filled out in Owner s name and registered with manufacturer.
- G. Maintenance Materials: Furnish the following for Owner's use in maintenance of project.
 - 1. See Section 016000 - Product Requirements, for additional provisions.
 - 2. Extra Filters: One for each unit.

1.5 WARRANTY

- A. Provide five year manufacturers warranty for heat exchangers.
- B. Provide five year manufacturers warranty for compressors.

PART 2 PRODUCTS

2.1 MANUFACTURERS

- A. Carrier Corporation: www.carrier.com.
- B. Approved substitute.

2.2 SYSTEM DESIGN

- A. Split-System Heating and Cooling Units: Self-contained, packaged, matched factory-engineered and assembled, pre-wired indoor and outdoor units; UL listed.
 - 1. Heating: Electric resistance heating.
 - 2. Cooling: Outdoor electric condensing unit with evaporator coil in central ducted indoor unit.
 - 3. Provide refrigerant lines internal to units and between indoor and outdoor units, factory cleaned, dried, pressurized and sealed, with insulated suction line.
 - a. Pipe sizes for each unit shall be sized per the manufacturer's recommendations and account for line length and suction lift requirements. Provide manufacturer's confirmation for each unit that proposed installation and line sizes will provide proper system operation.
- B. Performance Requirements: See Drawings for additional requirements.

2.3 INDOOR UNITS FOR DUCTED SYSTEMS

- A. Indoor Units: Self-contained, packaged, factory assembled, pre-wired unit consisting of cabinet, supply fan, heating and cooling element(s), controls, and accessories; wired for single power connection with control transformer.
 - 1. Air Flow Configuration: As indicated on drawings.
 - 2. Cabinet: Steel with baked enamel finish, easily removed and secured access doors with safety interlock switches, glass fiber insulation with reflective liner.
- B. Supply Fan: Centrifugal type rubber mounted with direct or belt drive with adjustable variable pitch motor pulley.
 - 1. Motor: NEMA MG 1; 1750 rpm single speed, permanently lubricated, hinge mounted.
 - 2. Motor Electrical Characteristics:
- C. Air Filters: 1 inch thick urethane, washable type arranged for easy replacement.
- D. Evaporator Coils: Copper tube aluminum fin assembly, galvanized or polymer drain pan sloped in all directions to drain, drain connection, refrigerant piping connections, restricted distributor or thermostatic expansion valve.
 - 1. Construction and Ratings: In accordance with AHRI 210/240 and UL 207.
 - 2. Manufacturers: System manufacturer.

2.4 OUTDOOR UNITS

- A. Outdoor Units: Self-contained, packaged, pre-wired unit consisting of cabinet, with compressor and condenser.
 - 1. Refrigerant: R-454B.
 - 2. Construction and Ratings: In accordance with AHRI 210/240 with testing in accordance with ASHRAE Std 23 and UL listed.
- B. Compressor: Scroll, 3600 rpm, AHRI 520 resiliently mounted integral with condenser, with positive lubrication, crankcase heater, high pressure control, motor overload protection, service valves and drier. Provide time delay control to prevent short cycling.
- C. Air Cooled Condenser: ARI 520; Aluminum fin and copper tube coil, with direct drive axial propeller fan resiliently mounted, galvanized fan guard.
- D. Accessories: Filter drier, high pressure switch (manual reset), low pressure switch (automatic reset), service valves and gage ports, thermometer well (in liquid line).
 - 1. Provide thermostatic expansion valves.
- E. Operating Controls:

1. Control by programmable room thermostat to maintain room temperature setting.

2.5 ELECTRIC FURNACE COMPONENTS

- A. Electric Heater: Helix wound bare nichrome wire heating elements arranged in incremental stages of 5 kW each, with porcelain insulators.
- B. Operating Controls:
 1. Heater stages energized in sequence with pre-determined delay between heating stages.
 2. High limit temperature control to de-energize heating elements, with automatic reset.

2.6 ACCESSORY EQUIPMENT

- A. Room Thermostat: Wall-mounted, electric solid state microcomputer based room thermostat with sensor to maintain temperature setting; low-voltage; with following features:
 1. Automatic switching from heating to cooling.
 2. Preferential rate control to minimize overshoot and deviation from setpoint.
 3. Set-up for four separate temperatures per day.
 4. Programming based on weekdays, Saturday and Sunday.
 5. Thermostat display:
 - a. Actual room temperature.
 - b. Programmed temperature.
 - c. System mode indication: heating, cooling, fan auto, off, and on, auto or on, off.

PART 3 EXECUTION

3.1 INSTALLATION

- A. Install in accordance with NFPA 90A and NFPA 90B.
- B. Install gas fired furnaces in accordance with NFPA 54.
- C. Provide combustion air and vent connections in accordance with manufacturer's recommendations.
- D. Install refrigeration systems in accordance with ASHRAE Std 15.

END OF SECTION 238128

SECTION 260519

LOW-VOLTAGE ELECTRICAL POWER CONDUCTORS AND CABLES

PART 1 GENERAL

1.1 SECTION INCLUDES

- A. Single conductor building wire.
- B. Metal-clad cable.
- C. Power and control tray cable.
- D. Wiring connectors.
- E. Electrical tape.
- F. Oxide inhibiting compound.
- G. Wire pulling lubricant.
- H. Cable ties.

1.2 RELATED REQUIREMENTS

- A. Section 260526 - Grounding and Bonding for Electrical Systems: Additional requirements for grounding conductors and grounding connectors.
- B. Section 260553 - Identification for Electrical Systems: Identification products and requirements.
- C. Section 283100 - Fire Detection and Alarm: Fire alarm system conductors and cables.

1.3 REFERENCE STANDARDS

- A. ASTM B3 - Standard Specification for Soft or Annealed Copper Wire; 2013.
- B. ASTM B8 - Standard Specification for Concentric-Lay-Stranded Copper Conductors, Hard, Medium-Hard, or Soft; 2011.
- C. ASTM B33 - Standard Specification for Tin-Coated Soft or Annealed Copper Wire for Electrical Purposes; 2010 (Reapproved 2014).
- D. ASTM B787/B787M - Standard Specification for 19 Wire Combination Unilay-Stranded Copper Conductors for Subsequent Insulation; 2004 (Reapproved 2014).
- E. ASTM B800 - Standard Specification for 8000 Series Aluminum Alloy Wire for Electrical Purposes - Annealed and Intermediate Tempers; 2005 (Reapproved 2011).
- F. ASTM B801 - Standard Specification for Concentric-Lay-Stranded Conductors of 8000 Series Aluminum Alloy Wire for Subsequent Covering of Insulation; 2007 (Reapproved 2012).
- G. ASTM D3005 - Standard Specification for Low-Temperature Resistant Vinyl Chloride Plastic Pressure-Sensitive Electrical Insulating Tape; 2010.
- H. NECA 1 - Standard for Good Workmanship in Electrical Construction; 2010.
- I. NECA 104 - Recommended Practice for Installing Aluminum Building Wire and Cable; 2012.
- J. NECA 120 - Standard for Installing Armored Cable (AC) and Metal-Clad Cable (MC); 2012.
- K. NEMA WC 70 - Nonshielded Power Cable 2000 V or Less for the Distribution of Electrical Energy; 2009.
- L. NFPA 70 - National Electrical Code; Most Recent Edition Adopted by Authority Having Jurisdiction, Including All Applicable Amendments and Supplements.
- M. UL 44 - Thermoset-Insulated Wires and Cables; Current Edition, Including All Revisions.
- N. UL 83 - Thermoplastic-Insulated Wires and Cables; Current Edition, Including All Revisions.
- O. UL 486A-486B - Wire Connectors; Current Edition, Including All Revisions.
- P. UL 486C - Splicing Wire Connectors; Current Edition, Including All Revisions.

- Q. UL 510 - Polyvinyl Chloride, Polyethylene, and Rubber Insulating Tape; Current Edition, Including All Revisions.
- R. UL 1277 - Electrical Power and Control Tray Cables with Optional Optical-Fiber Members; Current Edition, Including All Revisions.
- S. UL 1569 - Metal-Clad Cables; Current Edition, Including All Revisions.

1.4 ADMINISTRATIVE REQUIREMENTS

- A. Coordination:
 - 1. Coordinate sizes of raceways, boxes, and equipment enclosures installed under other sections with the actual conductors to be installed, including adjustments for conductor sizes increased for voltage drop.
 - 2. Coordinate with electrical equipment installed under other sections to provide terminations suitable for use with the conductors to be installed.
 - 3. Notify Architect of any conflicts with or deviations from the contract documents. Obtain direction before proceeding with work.

1.5 SUBMITTALS

- A. See Section 013000 - Administrative Requirements, for submittal procedures.
- B. Product Data: Provide manufacturer's standard catalog pages and data sheets for conductors and cables, including detailed information on materials, construction, ratings, listings, and available sizes, configurations, and stranding.
- C. Design Data: Indicate voltage drop and ampacity calculations for aluminum conductors substituted for copper conductors. Include proposed modifications to raceways, boxes, wiring gutters, enclosures, etc. to accommodate substituted conductors.
- D. Project Record Documents: Record actual installed circuiting arrangements. Record actual routing for underground circuits.

1.6 QUALITY ASSURANCE

- A. Conform to requirements of NFPA 70.

1.7 DELIVERY, STORAGE, AND HANDLING

- A. Receive, inspect, handle, and store conductors and cables in accordance with manufacturer's instructions.

1.8 FIELD CONDITIONS

- A. Do not install or otherwise handle thermoplastic-insulated conductors at temperatures lower than 14 degrees F, unless otherwise permitted by manufacturer's instructions. When installation below this temperature is unavoidable, notify Architect and obtain direction before proceeding with work.

PART 2 PRODUCTS

2.1 CONDUCTOR AND CABLE APPLICATIONS

- A. Do not use conductors and cables for applications other than as permitted by NFPA 70 and product listing.
- B. Provide single conductor building wire installed in suitable raceway unless otherwise indicated, permitted, or required.
- C. Nonmetallic-sheathed cable is not permitted.
- D. Underground feeder and branch-circuit cable is not permitted.
- E. Service entrance cable is not permitted.
- F. Metal-clad cable is permitted only as follows:
 - 1. Where not otherwise restricted, may be used:

- a. Where concealed above accessible ceilings for final connections from junction boxes to luminaires.
 - 1) Maximum Length: 6 feet.
 - b. Where concealed in hollow stud walls, under raised floors, and above ceilings for branch circuits and feeders to dwelling units.
2. In addition to other applicable restrictions, may not be used:
- a. Unless approved by Owner.
 - b. Where not approved for use by the authority having jurisdiction.
 - c. Where exposed to view.
 - d. Where exposed to damage.
 - e. For damp, wet, or corrosive locations.

2.2 CONDUCTOR AND CABLE MANUFACTURERS

- A. AFC Cable Systems: www.afcweb.com
- B. Alan Wire Company: www.alanwire.com.
- C. Cerro Wire LLC: www.cerrowire.com.
- D. Encore Wire Corporation: www.encorewire.com.
- E. Southwire Company: www.southwire.com.
- F. Substitutions: See Section 016000 - Product Requirements.

2.3 ALL CONDUCTORS AND CABLES

- A. Provide products that comply with requirements of NFPA 70.
- B. Provide products listed and classified by testing firm acceptable to the authority having jurisdiction as suitable for the purpose indicated.
- C. Unless specifically indicated to be excluded, provide all required conduit, boxes, wiring, connectors, etc. as required for a complete operating system.
- D. Comply with NEMA WC 70.
- E. Thermoplastic-Insulated Conductors and Cables: Listed and labeled as complying with UL 83.
- F. Thermoset-Insulated Conductors and Cables: Listed and labeled as complying with UL 44.
- G. Conductor Material:
 - 1. Provide copper conductors except where aluminum conductors are specifically indicated. Substitution of aluminum conductors for copper is not permitted. Conductor sizes indicated are based on copper unless specifically indicated as aluminum. Conductors designated with the abbreviation "AL" indicate aluminum.
 - 2. Copper Conductors: Soft drawn annealed, 98 percent conductivity, uncoated copper conductors complying with ASTM B3, ASTM B8, or ASTM B787/B 787M unless otherwise indicated.
 - 3. Tinned Copper Conductors: Comply with ASTM B33.
 - 4. Aluminum Conductors (only where specifically indicated or permitted for substitution): AA-8000 series aluminum alloy conductors recognized by ASTM B800 and compact stranded in accordance with ASTM B801 unless otherwise indicated.
- H. Minimum Conductor Size:
 - 1. Branch Circuits: 12 AWG.
 - a. Exceptions:
 - 1) 20 A, 120 V circuits longer than 75 feet: 10 AWG, for voltage drop.
 - 2) 20 A, 120 V circuits longer than 150 feet: 8 AWG, for voltage drop.
 - 3) 20 A, 277 V circuits longer than 150 feet: 10 AWG, for voltage drop.
 - 2. Control Circuits: 14 AWG.
- I. Conductor Color Coding:

1. Color code conductors as indicated unless otherwise required by the authority having jurisdiction. Maintain consistent color coding throughout project.
2. Color Coding Method: Integrally colored insulation.
 - a. Conductors size 4 AWG and larger may have black insulation color coded using vinyl color coding electrical tape.
3. Color Code:
 - a. 208Y/120 V, 3 Phase, 4 Wire System:
 - 1) Phase A: Black.
 - 2) Phase B: Red.
 - 3) Phase C: Blue.
 - 4) Neutral/Grounded: White.
 - b. Equipment Ground, All Systems: Green.
 - c. Travelers for 3-Way and 4-Way Switching: Pink.
 - d. For control circuits, comply with manufacturer's recommended color code.

2.4 SINGLE CONDUCTOR BUILDING WIRE

- A. Description: Single conductor insulated wire.
- B. Conductor Stranding:
 1. Feeders and Branch Circuits:
 - a. Size 10 AWG and Smaller: Solid.
 - b. Size 8 AWG and Larger: Stranded.
 2. Control Circuits: Stranded.
- C. Insulation Voltage Rating: 600 V.
- D. Insulation:
 1. Copper Building Wire: Type THHN/THWN or THHN/THWN-2.
 2. Aluminum Building Wire (only where specifically indicated or permitted for substitution): Type XHHW-2.

2.5 METAL-CLAD CABLE

- A. Description: NFPA 70, Type MC cable listed and labeled as complying with UL 1569, and listed for use in classified firestop systems to be used.
- B. Conductor Stranding:
 1. Size 10 AWG and Smaller: Solid.
 2. Size 8 AWG and Larger: Stranded.
- C. Insulation Voltage Rating: 600 V.
- D. Insulation: Type THHN, THHN/THWN, or THHN/THWN-2.
- E. Grounding: Full-size integral equipment grounding conductor.
- F. Armor: Aluminum or steel, interlocked tape.
- G. Provide PVC jacket applied over cable armor where indicated or required for environment of installed location.

2.6 WIRING CONNECTORS

- A. Description: Wiring connectors appropriate for the application, suitable for use with the conductors to be connected, and listed as complying with UL 486A-486B or UL 486C as applicable.
- B. Wiring Connectors for Splices and Taps:
 1. Copper Conductors Size 8 AWG and Smaller: Use twist-on insulated spring connectors.
 2. Copper Conductors Size 6 AWG and Larger: Use mechanical connectors or compression connectors.
- C. Wiring Connectors for Terminations:

1. Provide terminal lugs for connecting conductors to equipment furnished with terminations designed for terminal lugs.
 2. Provide compression adapters for connecting conductors to equipment furnished with mechanical lugs when only compression connectors are specified.
 3. Where over-sized conductors are larger than the equipment terminations can accommodate, provide connectors suitable for reducing to appropriate size, but not less than required for the rating of the overcurrent protective device.
 4. Copper Conductors Size 8 AWG and Larger: Use mechanical connectors or compression connectors where connectors are required.
 5. Stranded Conductors Size 10 AWG and Smaller: Use crimped terminals for connections to terminal screws.
 6. Conductors for Control Circuits: Use crimped terminals for all connections.
- D. Do not use insulation-piercing or insulation-displacement connectors designed for use with conductors without stripping insulation.
- E. Do not use push-in wire connectors as a substitute for twist-on insulated spring connectors.
- F. Twist-on Insulated Spring Connectors: Rated 600 V, 221 degrees F for standard applications and 302 degrees F for high temperature applications; pre-filled with sealant and listed as complying with UL 486D for damp and wet locations.
- G. Mechanical Connectors: Provide bolted type or set-screw type.
- H. Compression Connectors: Provide circumferential type or hex type crimp configuration.
- I. Crimped Terminals: Nylon-insulated, with insulation grip and terminal configuration suitable for connection to be made.

2.7 WIRING ACCESSORIES

- A. Electrical Tape:
1. Manufacturers:
 - a. 3M: www.3m.com/#sle.
 - b. Plymouth Rubber Europa: www.plymouthrubber.com/#sle.
 2. Vinyl Color Coding Electrical Tape: Integrally colored to match color code indicated; listed as complying with UL 510; minimum thickness of 7 mil; resistant to abrasion, corrosion, and sunlight; suitable for continuous temperature environment up to 221 degrees F.
 3. Vinyl Insulating Electrical Tape: Complying with ASTM D3005 and listed as complying with UL 510; minimum thickness of 7 mil; resistant to abrasion, corrosion, and sunlight; conformable for application down to 0 degrees F and suitable for continuous temperature environment up to 221 degrees F.
- B. Oxide Inhibiting Compound: Listed; suitable for use with the conductors or cables to be installed.
- C. Wire Pulling Lubricant: Listed; suitable for use with the conductors or cables to be installed and suitable for use at the installation temperature.
- D. Cable Ties: Material and tensile strength rating suitable for application.

PART 3 EXECUTION

3.1 EXAMINATION

- A. Verify that interior of building has been protected from weather.
- B. Verify that work likely to damage wire and cable has been completed.
- C. Verify that raceways, boxes, and equipment enclosures are installed and are properly sized to accommodate conductors and cables in accordance with NFPA 70.
- D. Verify that field measurements are as shown on the drawings.
- E. Verify that conditions are satisfactory for installation prior to starting work.

3.2 PREPARATION

- A. Clean raceways thoroughly to remove foreign materials before installing conductors and cables.

3.3 INSTALLATION

A. Circuiting Requirements:

1. Unless dimensioned, circuit routing indicated is diagrammatic.
2. When circuit destination is indicated and routing is not shown, determine exact routing required.
3. Arrange circuiting to minimize splices.
4. Include circuit lengths required to install connected devices within 10 ft of location shown.
5. Maintain separation of Class 1, Class 2, and Class 3 remote-control, signaling, and power-limited circuits in accordance with NFPA 70.
6. Circuiting Adjustments: Unless otherwise indicated, when branch circuits are shown as separate, combining them together in a single raceway is permitted, under the following conditions:
 - a. Provide no more than six current-carrying conductors in a single raceway. Dedicated neutral conductors are considered current-carrying conductors.
7. Common Neutrals: Unless otherwise indicated, sharing of neutral/grounded conductors among single phase branch circuits of different phases installed in the same raceway is not permitted. Provide dedicated neutral/grounded conductor for each individual branch circuit.

- B. Install products in accordance with manufacturer's instructions.

- C. Install conductors and cable in a neat and workmanlike manner in accordance with NECA 1.

- D. Install metal-clad cable (Type MC) in accordance with NECA 120.

E. Installation in Raceway:

1. Tape ends of conductors and cables to prevent infiltration of moisture and other contaminants.
2. Pull all conductors and cables together into raceway at same time.
3. Do not damage conductors and cables or exceed manufacturer's recommended maximum pulling tension and sidewall pressure.
4. Use suitable wire pulling lubricant where necessary, except when lubricant is not recommended by the manufacturer.

- F. Paralleled Conductors: Install conductors of the same length and terminate in the same manner.

- G. Secure and support conductors and cables in accordance with NFPA 70 using suitable supports and methods approved by the authority having jurisdiction. Provide independent support from building structure. Do not provide support from raceways, piping, ductwork, or other systems.

1. Installation Above Suspended Ceilings: Do not provide support from ceiling support system. Do not provide support from ceiling grid or allow conductors and cables to lay on ceiling tiles.

- H. Terminate cables using suitable fittings.

1. Metal-Clad Cable (Type MC):
 - a. Use listed fittings.
 - b. Cut cable armor only using specialized tools to prevent damaging conductors or insulation. Do not use hacksaw or wire cutters to cut armor.
 - c. Do not use direct-bearing set-screw type fittings for cables with aluminum armor.

- I. Install conductors with a minimum of 12 inches of slack at each outlet.

- J. Neatly train and bundle conductors inside boxes, wireways, panelboards and other equipment enclosures.

- K. Make wiring connections using specified wiring connectors.

1. Make splices and taps only in accessible boxes. Do not pull splices into raceways or make splices in conduit bodies or wiring gutters.
2. Remove appropriate amount of conductor insulation for making connections without cutting, nicking or damaging conductors.
3. Do not remove conductor strands to facilitate insertion into connector.

4. Clean contact surfaces on conductors and connectors to suitably remove corrosion, oxides, and other contaminants. Do not use wire brush on plated connector surfaces.
 5. Mechanical Connectors: Secure connections according to manufacturer's recommended torque settings.
 6. Compression Connectors: Secure connections using manufacturer's recommended tools and dies.
- L. Insulate splices and taps that are made with uninsulated connectors using methods suitable for the application, with insulation and mechanical strength at least equivalent to unspliced conductors.
1. Dry Locations: Use insulating covers specifically designed for the connectors, electrical tape, or heat shrink tubing.
 - a. For taped connections, first apply adequate amount of rubber splicing electrical tape or electrical filler tape, followed by outer covering of vinyl insulating electrical tape.
 2. Damp Locations: Use insulating covers specifically designed for the connectors, electrical tape, or heat shrink tubing.
 - a. For connections with insulating covers, apply outer covering of moisture sealing electrical tape.
 - b. For taped connections, follow same procedure as for dry locations but apply outer covering of moisture sealing electrical tape.
 3. Wet Locations: Use heat shrink tubing.
- M. Insulate ends of spare conductors using vinyl insulating electrical tape.
- N. Field-Applied Color Coding: Where vinyl color coding electrical tape is used in lieu of integrally colored insulation as permitted in Part 2 under "Color Coding", apply half overlapping turns of tape at each termination and at each location conductors are accessible.
- O. Identify conductors and cables in accordance with Section 260553.
- P. Install firestopping to preserve fire resistance rating of partitions and other elements, using materials and methods specified in Section 078400.
- Q. Unless specifically indicated to be excluded, provide final connections to all equipment and devices, including those furnished by others, as required for a complete operating system.
- 3.4 FIELD QUALITY CONTROL
- A. Perform inspection, testing, and adjusting in accordance with Section 014000.
 - B. Correct deficiencies and replace damaged or defective conductors and cables.

END OF SECTION 260519

SECTION 260526

GROUNDING AND BONDING FOR ELECTRICAL SYSTEMS

PART 1 GENERAL

1.1 SECTION INCLUDES

- A. Grounding and bonding requirements.
- B. Conductors for grounding and bonding.
- C. Connectors for grounding and bonding.
- D. Ground bars.
- E. Ground rod electrodes.
- F. Grounding and bonding components.
- G. Provide all components necessary to complete the grounding system(s) consisting of:
 - 1. Metal underground water pipe.
 - 2. Metal underground gas piping system.
 - 3. Rod electrodes.

1.2 REFERENCE STANDARDS

- A. IEEE 81 - IEEE Guide for Measuring Earth Resistivity, Ground Impedance, and Earth Surface Potentials of a Grounding System; 2012.
- B. NECA 1 - Standard for Good Workmanship in Electrical Construction; 2010.
- C. NEMA GR 1 - Grounding Rod Electrodes and Grounding Rod Electrode Couplings; 2007.
- D. NFPA 70 - National Electrical Code; Most Recent Edition Adopted by Authority Having Jurisdiction, Including All Applicable Amendments and Supplements.
- E. UL 467 - Grounding and Bonding Equipment; Current Edition, Including All Revisions.

1.3 ADMINISTRATIVE REQUIREMENTS

- A. Coordination:
 - 1. Verify exact locations of underground metal water service pipe entrances to building.
 - 2. Coordinate the work with other trades to provide steel reinforcement complying with specified requirements for concrete-encased electrode.
 - 3. Notify Architect of any conflicts with or deviations from the contract documents. Obtain direction before proceeding with work.
- B. Sequencing:
 - 1. Do not install ground rod electrodes until final backfill and compaction is complete.

1.4 PERFORMANCE REQUIREMENTS

- A. Grounding System Resistance: 25 ohms.

1.5 SUBMITTALS

- A. See Section 013000 - Administrative Requirements for submittals procedures.
- B. Product Data: Provide manufacturer's standard catalog pages and data sheets for grounding and bonding system components.
- C. Test Reports: Indicate overall resistance to ground .
- D. Project Record Documents: Record actual locations of grounding electrode system components and connections.

1.6 QUALITY ASSURANCE

- A. Conform to requirements of NFPA 70.
- B. Manufacturer Qualifications: Company specializing in manufacturing the products specified in this section with minimum three years documented experience.

- C. Installer Qualifications for Signal Reference Grids: Company with minimum five years documented experience with high frequency grounding systems.
- D. Product Listing Organization Qualifications: An organization recognized by OSHA as a Nationally Recognized Testing Laboratory (NRTL) and acceptable to authorities having jurisdiction.

1.7 DELIVERY, STORAGE, AND HANDLING

- A. Receive, inspect, handle, and store products in accordance with manufacturer's instructions.

PART 2 PRODUCTS

2.1 GROUNDING AND BONDING REQUIREMENTS

- A. Do not use products for applications other than as permitted by NFPA 70 and product listing.
- B. Unless specifically indicated to be excluded, provide all required components, conductors, connectors, conduit, boxes, fittings, supports, accessories, etc. as necessary for a complete grounding and bonding system.
- C. Where conductor size is not indicated, size to comply with NFPA 70 but not less than applicable minimum size requirements specified.
- D. Grounding System Resistance:
 - 1. Achieve specified grounding system resistance under normally dry conditions unless otherwise approved by Architect. Precipitation within the previous 48 hours does not constitute normally dry conditions.
 - 2. Grounding Electrode System: Not greater than 25 ohms to ground, when tested according to IEEE 81 using "fall-of-potential" method.
- E. Grounding Electrode System:
 - 1. Provide connection to required and supplemental grounding electrodes indicated to form grounding electrode system.
 - a. Provide continuous grounding electrode conductors without splice or joint.
 - b. Install grounding electrode conductors in raceway where exposed to physical damage. Bond grounding electrode conductor to metallic raceways at each end with bonding jumper.
 - 2. Metal Underground Water Pipe(s):
 - a. Provide connection to underground metal domestic and fire protection (where present) water service pipe(s) that are in direct contact with earth for at least 10 feet at an accessible location not more than 5 feet from the point of entrance to the building.
 - b. Provide bonding jumper(s) around insulating joints/pipes as required to make pipe electrically continuous.
 - c. Provide bonding jumper around water meter of sufficient length to permit removal of meter without disconnecting jumper.
 - 3. Metal Building or Structure Frame:
 - a. Provide connection to metal building or structure frame effectively grounded in accordance with NFPA 70 at nearest accessible location.
 - 4. Concrete-Encased Electrode:
 - a. Provide connection to concrete-encased electrode consisting of not less than 20 feet of either steel reinforcing bars or bare copper conductor not smaller than 4 AWG embedded within concrete foundation or footing that is in direct contact with earth in accordance with NFPA 70.
 - 5. Ground Rod Electrode(s):
 - a. Provide single electrode unless otherwise indicated or required.
 - b. Space electrodes not less than 10 feet from each other and any other ground electrode.
 - c. Where location is not indicated, locate electrode(s) at least 5 feet outside building perimeter foundation as near as possible to electrical service entrance; where possible, locate in softscape (uncovered) area.

6. Provide additional ground electrode(s) as required to achieve specified grounding electrode system resistance.
 7. Ground Bar: Provide ground bar, separate from service equipment enclosure, for common connection point of grounding electrode system bonding jumpers as permitted in NFPA 70. Connect grounding electrode conductor provided for service-supplied system grounding to this ground bar.
- F. Service-Supplied System Grounding:
1. For each service disconnect, provide grounding electrode conductor to connect neutral (grounded) service conductor to grounding electrode system. Unless otherwise indicated, make connection at neutral (grounded) bus in service disconnect enclosure.
 2. For each service disconnect, provide main bonding jumper to connect neutral (grounded) bus to equipment ground bus where not factory-installed. Do not make any other connections between neutral (grounded) conductors and ground on load side of service disconnect.
- G. Bonding and Equipment Grounding:
1. Provide bonding for equipment grounding conductors, equipment ground busses, metallic equipment enclosures, metallic raceways and boxes, device grounding terminals, and other normally non-current-carrying conductive materials enclosing electrical conductors/equipment or likely to become energized as indicated and in accordance with NFPA 70.
 2. Provide insulated equipment grounding conductor in each feeder and branch circuit raceway. Do not use raceways as sole equipment grounding conductor.
 3. Where circuit conductor sizes are increased for voltage drop, increase size of equipment grounding conductor proportionally in accordance with NFPA 70.
 4. Unless otherwise indicated, connect wiring device grounding terminal to branch circuit equipment grounding conductor and to outlet box with bonding jumper.
 5. Terminate branch circuit equipment grounding conductors on solidly bonded equipment ground bus only. Do not terminate on neutral (grounded) or isolated/insulated ground bus.
 6. Provide bonding jumper across expansion or expansion/deflection fittings provided to accommodate conduit movement.
 7. Provide bonding for interior metal piping systems in accordance with NFPA 70. This includes, but is not limited to:
 - a. Metal water piping where not already effectively bonded to metal underground water pipe used as grounding electrode.
 - b. Metal gas piping.
- H. Communications Systems Grounding and Bonding:
1. Provide bonding jumper in raceway from intersystem bonding termination to each communications room or backboard and provide ground bar for termination.
 - a. Bonding Jumper Size: As indicated.
 - b. Raceway Size: 3/4 inch unless otherwise indicated or required.
 - c. Ground Bar Size: 1/4 by 2 by 12 inches unless otherwise indicated or required.
 - d. Ground Bar Mounting Height: 18 inches above finished floor unless otherwise indicated.
- I. Pole-Mounted Luminaires: Also comply with Section 265600.
- ## 2.2 GROUNDING AND BONDING COMPONENTS
- A. General Requirements:
1. Provide products listed, classified, and labeled by Underwriter's Laboratories Inc. (UL) or testing firm acceptable to authority having jurisdiction as suitable for the purpose indicated.
 2. Provide products listed and labeled as complying with UL 467 where applicable.
- B. Conductors for Grounding and Bonding, in addition to requirements of Section 260519:
1. Use insulated copper conductors unless otherwise indicated.
 - a. Exceptions:
 - 1) Use bare copper conductors where installed underground in direct contact with earth.

- 2) Use bare copper conductors where directly encased in concrete (not in raceway).
- C. Connectors for Grounding and Bonding:
1. Description: Connectors appropriate for the application and suitable for the conductors and items to be connected; listed and labeled as complying with UL 467.
 2. Unless otherwise indicated, use exothermic welded connections for underground, concealed and other inaccessible connections.
 3. Unless otherwise indicated, use mechanical connectors, compression connectors, or exothermic welded connections for accessible connections.
 - a. Exceptions:
 - 1) Use exothermic welded connections for connections to metal building frame.
 4. Manufacturers - Mechanical and Compression Connectors:
 - a. Burndy: www.burndy.com.
 - b. Thomas & Betts Corporation: www.tnb.com/#sle.
 5. Manufacturers - Exothermic Welded Connections:
 - a. Burndy: www.burndy.com.
 - b. Cadweld, a brand of Erico International Corporation: www.erico.com/#sle.
 - c. ThermOweld, a brand of Continental Industries, Inc: www.thermoweld.com/#sle.
- D. Ground Bars:
1. Description: Copper rectangular ground bars with mounting brackets and insulators.
 2. Size: As indicated.
 3. Holes for Connections: As indicated or as required for connections to be made.
- E. Ground Rod Electrodes:
1. Comply with NEMA GR 1.
 2. Material: Copper-bonded (copper-clad) steel.
 3. Size: 3/4 inch diameter by 10 feet length, unless otherwise indicated.

PART 3 EXECUTION

3.1 EXAMINATION

- A. Verify that work likely to damage grounding and bonding system components has been completed.
- B. Verify that field measurements are as shown on the drawings.
- C. Verify that conditions are satisfactory for installation prior to starting work.
- D. Verify existing conditions prior to beginning work.
- E. Verify that final backfill and compaction has been completed before driving rod electrodes.

3.2 INSTALLATION

- A. Install products in accordance with manufacturer's instructions.
- B. Install grounding and bonding system components in a neat and workmanlike manner in accordance with NECA 1.
- C. Ground Rod Electrodes: Unless otherwise indicated, install ground rod electrodes vertically. Where encountered rock prohibits vertical installation, install at 45 degree angle or bury horizontally in trench at least 30 inches (750 mm) deep in accordance with NFPA 70 or provide ground plates.
 1. Outdoor Installations: Unless otherwise indicated, install with top of rod 6 inches below finished grade.
- D. Make grounding and bonding connections using specified connectors.
 1. Remove appropriate amount of conductor insulation for making connections without cutting, nicking or damaging conductors. Do not remove conductor strands to facilitate insertion into connector.
 2. Remove nonconductive paint, enamel, or similar coating at threads, contact points, and contact surfaces.

3. Exothermic Welds: Make connections using molds and weld material suitable for the items to be connected in accordance with manufacturer's recommendations.
 4. Mechanical Connectors: Secure connections according to manufacturer's recommended torque settings.
 5. Compression Connectors: Secure connections using manufacturer's recommended tools and dies.
- E. Identify grounding and bonding system components in accordance with Section 260553.

3.3 FIELD QUALITY CONTROL

- A. See Section 014000 - Quality Requirements, for additional requirements.
- B. Perform ground electrode resistance tests under normally dry conditions. Precipitation within the previous 48 hours does not constitute normally dry conditions.
- C. Investigate and correct deficiencies where measured ground resistances do not comply with specified requirements.

END OF SECTION 260526

SECTION 260529

HANGERS AND SUPPORTS FOR ELECTRICAL SYSTEMS

PART 1 GENERAL

1.1 SECTION INCLUDES

- A. Support and attachment components for equipment, conduit, cable, boxes, and other electrical work.

1.2 REFERENCE STANDARDS

- A. ASTM A153/A153M - Standard Specification for Zinc Coating (Hot-Dip) on Iron and Steel Hardware; 2009.
- B. MFMA-4 - Metal Framing Standards Publication; 2004.
- C. NECA 1 - Standard for Good Workmanship in Electrical Construction; 2010.
- D. NFPA 70 - National Electrical Code; Most Recent Edition Adopted by Authority Having Jurisdiction, Including All Applicable Amendments and Supplements.

1.3 SUBMITTALS

- A. See Section 013000 - Administrative Requirements, for submittal procedures.
- B. Product Data: Provide manufacturer's catalog data for fastening systems.

1.4 QUALITY ASSURANCE

- A. Comply with NFPA 70.
- B. Comply with applicable building code.

1.5 DELIVERY, STORAGE, AND HANDLING

- A. Receive, inspect, handle, and store products in accordance with manufacturer's instructions.

PART 2 PRODUCTS

2.1 SUPPORT AND ATTACHMENT COMPONENTS

- A. General Requirements:
 - 1. Comply with the following. Where requirements differ, comply with most stringent.
 - a. NFPA 70.
 - b. Requirements of authorities having jurisdiction.
 - 2. Provide all required hangers, supports, anchors, fasteners, fittings, accessories, and hardware as necessary for the complete installation of electrical work.
 - 3. Provide products listed, classified, and labeled by Underwriter's Laboratories Inc. (UL) or testing firm acceptable to authority having jurisdiction as suitable for the purpose indicated, where applicable.
 - 4. Where support and attachment component types and sizes are not indicated, select in accordance with manufacturer's application criteria as required for the load to be supported. Include consideration for vibration, equipment operation, and shock loads where applicable.
 - 5. Do not use products for applications other than as permitted by NFPA 70 and product listing.
 - 6. Steel Components: Use corrosion resistant materials suitable for the environment where installed.
 - a. Zinc-Plated Steel: Electroplated in accordance with ASTM B633.
 - b. Galvanized Steel: Hot-dip galvanized after fabrication in accordance with ASTM A123/A123M or ASTM A153/A153M.
- B. Conduit and Cable Supports: Straps, clamps, etc. suitable for the conduit or cable to be supported.
 - 1. Conduit Straps: One-hole or two-hole type; steel or malleable iron.
 - 2. Conduit Clamps: Bolted type unless otherwise indicated.
- C. Outlet Box Supports: Hangers, brackets, etc. suitable for the boxes to be supported.
- D. Metal Channel (Strut) Framing Systems: Factory-fabricated continuous-slot metal channel (strut) and associated fittings, accessories, and hardware required for field-assembly of supports.

1. Comply with MFMA-4.
- E. Hanger Rods: Threaded zinc-plated steel unless otherwise indicated.
- F. Anchors and Fasteners:
1. Unless otherwise indicated and where not otherwise restricted, use the anchor and fastener types indicated for the specified applications.
 2. Concrete: Use preset concrete inserts, expansion anchors, or screw anchors.
 3. Solid or Grout-Filled Masonry: Use expansion anchors or screw anchors.
 4. Hollow Masonry: Use toggle bolts.
 5. Hollow Stud Walls: Use toggle bolts.
 6. Steel: Use beam clamps, machine bolts, or welded threaded studs.
 7. Sheet Metal: Use sheet metal screws.
 8. Wood: Use wood screws.
 9. Preset Concrete Inserts: Continuous metal channel (strut) and spot inserts specifically designed to be cast in concrete ceilings, walls, and floors.
 - a. Comply with MFMA-4.
 - b. Channel Material: Use galvanized steel.
 - c. Manufacturer: Same as manufacturer of metal channel (strut) framing system.

PART 3 EXECUTION

3.1 INSTALLATION

- A. Install products in accordance with manufacturer's instructions.
- B. Install support and attachment components in a neat and workmanlike manner in accordance with NECA 1.
- C. Provide independent support from building structure. Do not provide support from piping, ductwork, or other systems.
- D. Unless specifically indicated or approved by Architect, do not provide support from suspended ceiling support system or ceiling grid.
- E. Unless specifically indicated or approved by Architect, do not provide support from roof deck.
- F. Do not penetrate or otherwise notch or cut structural members without approval of Structural Engineer.
- G. Equipment Support and Attachment:
 1. Use metal fabricated supports or supports assembled from metal channel (strut) to support equipment as required.
 2. Use metal channel (strut) secured to studs to support equipment surface-mounted on hollow stud walls when wall strength is not sufficient to resist pull-out.
 3. Use metal channel (strut) to support surface-mounted equipment in wet or damp locations to provide space between equipment and mounting surface.
 4. Securely fasten floor-mounted equipment. Do not install equipment such that it relies on its own weight for support.
- H. Preset Concrete Inserts: Use manufacturer provided closure strips to inhibit concrete seepage during concrete pour.
- I. Secure fasteners according to manufacturer's recommended torque settings.
- J. Remove temporary supports.

3.2 FIELD QUALITY CONTROL

- A. Inspect support and attachment components for damage and defects.
- B. Repair cuts and abrasions in galvanized finishes using zinc-rich paint recommended by manufacturer. Replace components that exhibit signs of corrosion.
- C. Correct deficiencies and replace damaged or defective support and attachment components.

END OF SECTION 260529

SECTION 260534

CONDUIT

PART 1 GENERAL

1.1 SECTION INCLUDES

- A. Galvanized steel rigid metal conduit (RMC).
- B. Intermediate metal conduit (IMC).
- C. Flexible metal conduit (FMC).
- D. Liquidtight flexible metal conduit (LFMC).
- E. Electrical metallic tubing (EMT).
- F. Rigid polyvinyl chloride (PVC) conduit.
- G. Conduit fittings.
- H. Accessories.

1.2 RELATED REQUIREMENTS

- A. Section 260519 - Low-Voltage Electrical Power Conductors and Cables.
- B. Section 260526 - Grounding and Bonding for Electrical Systems.
- C. Section 260529 - Hangers and Supports for Electrical Systems.
- D. Section 260537 - Boxes.
- E. Section 260553 - Identification for Electrical Systems: Identification products and requirements.
- F. Section 271005 - Structured Cabling for Voice and Data - Inside-Plant: Additional requirements for communications systems conduits.

1.3 REFERENCE STANDARDS

- A. ANSI C80.1 - American National Standard for Electrical Rigid Steel Conduit (ERSC); 2005.
- B. ANSI C80.3 - American National Standard for Steel Electrical Metallic Tubing (EMT); 2005.
- C. ANSI C80.6 - American National Standard for Electrical Intermediate Metal Conduit (EIMC); 2005.
- D. NECA 1 - Standard for Good Workmanship in Electrical Construction; 2010.
- E. NECA 101 - Standard for Installing Steel Conduits (Rigid, IMC, EMT); 2013.
- F. NEMA FB 1 - Fittings, Cast Metal Boxes, and Conduit Bodies for Conduit, Electrical Metallic Tubing, and Cable; 2012.
- G. NEMA TC 2 - Electrical Polyvinyl Chloride (PVC) Conduit; 2013.
- H. NEMA TC 3 - Polyvinyl Chloride (PVC) Fittings for Use with Rigid PVC Conduit and Tubing; 2015.
- I. NFPA 70 - National Electrical Code; Most Recent Edition Adopted by Authority Having Jurisdiction, Including All Applicable Amendments and Supplements.
- J. UL 1 - Flexible Metal Conduit; Current Edition, Including All Revisions.
- K. UL 6 - Electrical Rigid Metal Conduit-Steel; Current Edition, Including All Revisions.
- L. UL 360 - Liquid-Tight Flexible Steel Conduit; Current Edition, Including All Revisions.
- M. UL 514B - Conduit, Tubing, and Cable Fittings; Current Edition, Including All Revisions.
- N. UL 651 - Schedule 40, 80, Type EB and A Rigid PVC Conduit and Fittings; Current Edition, Including All Revisions.
- O. UL 797 - Electrical Metallic Tubing-Steel; Current Edition, Including All Revisions.
- P. UL 1242 - Electrical Intermediate Metal Conduit-Steel; Current Edition, Including All Revisions.

1.4 ADMINISTRATIVE REQUIREMENTS

- A. Coordination:
 - 1. Coordinate minimum sizes of conduits with the actual conductors to be installed, including adjustments for conductor sizes increased for voltage drop.
 - 2. Coordinate the arrangement of conduits with structural members, ductwork, piping, equipment and other potential conflicts installed under other sections or by others.
 - 3. Verify exact conduit termination locations required for boxes, enclosures, and equipment installed under other sections or by others.
 - 4. Coordinate the work with other trades to provide roof penetrations that preserve the integrity of the roofing system and do not void the roof warranty.
 - 5. Notify Architect of any conflicts with or deviations from the contract documents. Obtain direction before proceeding with work.
- B. Sequencing:
 - 1. Do not begin installation of conductors and cables until installation of conduit is complete between outlet, junction and splicing points.

1.5 SUBMITTALS

- A. Product Data: Provide manufacturer's standard catalog pages and data sheets for conduits and fittings.
- B. Project Record Documents: Record actual routing for conduits installed underground, conduits embedded within concrete slabs, and conduits 2 inch (53 mm) trade size and larger.

1.6 QUALITY ASSURANCE

- A. Conform to requirements of NFPA 70.

1.7 DELIVERY, STORAGE, AND HANDLING

- A. Receive, inspect, handle, and store conduit and fittings in accordance with manufacturer's instructions.

PART 2 PRODUCTS

2.1 CONDUIT APPLICATIONS

- A. Do not use conduit and associated fittings for applications other than as permitted by NFPA 70 and product listing.
- B. Unless otherwise indicated and where not otherwise restricted, use the conduit types indicated for the specified applications. Where more than one listed application applies, comply with the most restrictive requirements. Where conduit type for a particular application is not specified, use galvanized steel rigid metal conduit.
- C. Underground:
 - 1. Under Slab on Grade: Use galvanized steel rigid metal conduit, intermediate metal conduit (IMC), or rigid PVC conduit.
 - 2. Exterior, Direct-Buried: Use galvanized steel rigid metal conduit, intermediate metallic conduit (IMC), or rigid PVC conduit.
 - 3. Exterior, Embedded Within Concrete: Use galvanized steel rigid metal conduit, intermediate metal conduit (IMC), or rigid PVC conduit.
 - 4. Where rigid polyvinyl (PVC) conduit is provided, transition to galvanized steel rigid metal conduit where emerging from underground.
 - 5. Where rigid polyvinyl (PVC) conduit larger than 2 inch (53 mm) trade size is provided, use galvanized steel rigid metal conduit elbows for bends.
 - 6. Where steel conduit is installed in direct contact with earth where soil has a resistivity of less than 2000 ohm-centimeters or is characterized as severely corrosive based on soils report or local experience, use corrosion protection tape to provide supplementary corrosion protection.
 - 7. Where steel conduit emerges from concrete into soil, use corrosion protection tape to provide supplementary corrosion protection for a minimum of 4 inches on either side of where conduit emerges.

- D. Embedded Within Concrete:
 - 1. Within Slab on Grade: Not permitted.
 - 2. Within Slab Above Ground: Not permitted.
 - 3. Within Concrete Walls Above Ground: Use galvanized steel rigid metal conduit, intermediate metal conduit (IMC), or rigid PVC conduit.
 - 4. Where rigid polyvinyl (PVC) conduit is provided, transition to galvanized steel rigid metal conduit where emerging from concrete.
- E. Concealed Within Masonry Walls: Use galvanized steel rigid metal conduit, intermediate metal conduit (IMC), or electrical metallic tubing (EMT).
- F. Concealed Within Hollow Stud Walls: Use galvanized steel rigid metal conduit, intermediate metal conduit (IMC), or electrical metallic tubing (EMT).
- G. Concealed Above Accessible Ceilings: Use galvanized steel rigid metal conduit, intermediate metal conduit (IMC), or electrical metallic tubing (EMT).
- H. Interior, Damp or Wet Locations: Use galvanized steel rigid metal conduit or intermediate metal conduit (IMC).
- I. Exposed, Interior, Not Subject to Physical Damage: Use galvanized steel rigid metal conduit, intermediate metal conduit (IMC), or electrical metallic tubing (EMT).
- J. Exposed, Interior, Subject to Physical Damage: Use galvanized steel rigid metal conduit or intermediate metal conduit (IMC).
 - 1. Locations subject to physical damage include, but are not limited to:
 - a. Where exposed below 8 feet, except within electrical and communication rooms or closets.
 - b. Where exposed below 20 feet in warehouse areas.
- K. Exposed, Exterior: Use galvanized steel rigid metal conduit or intermediate metal conduit (IMC).
- L. Concealed, Exterior, Not Embedded in Concrete or in Contact With Earth: Use galvanized steel rigid metal conduit or intermediate metal conduit (IMC).
- M. Connections to Luminaires Above Accessible Ceilings: Use flexible metal conduit.
 - 1. Maximum Length: 6 feet.
- N. Connections to Vibrating Equipment:
 - 1. Dry Locations: Use flexible metal conduit.
 - 2. Damp, Wet, or Corrosive Locations: Use liquidtight flexible metal conduit.
 - 3. Maximum Length: 6 feet unless otherwise indicated.
 - 4. Vibrating equipment includes, but is not limited to:
 - a. Transformers.
 - b. Motors.

2.2 CONDUIT REQUIREMENTS

- A. Electrical Service Conduits: Also comply with Section 262701.
- B. Communications Systems Conduits: Also comply with Section 271005.
- C. Provide all conduit, fittings, supports, and accessories required for a complete raceway system.
- D. Provide products listed, classified, and labeled by Underwriter's Laboratories Inc. (UL) or testing firm acceptable to authority having jurisdiction as suitable for the purpose indicated.
- E. Minimum Conduit Size, Unless Otherwise Indicated:
 - 1. Branch Circuits: 1/2 inch (16 mm) trade size.
 - 2. Control Circuits: 1/2 inch (16 mm) trade size.
 - 3. Flexible Connections to Luminaires: 1/2 inch (16 mm) trade size.
 - 4. Underground, Interior: 3/4 inch (21 mm) trade size.
 - 5. Underground, Exterior: 1 inch (27 mm) trade size.

- F. Where conduit size is not indicated, size to comply with NFPA 70 but not less than applicable minimum size requirements specified.

2.3 GALVANIZED STEEL RIGID METAL CONDUIT (RMC)

- A. Manufacturers:
 - 1. Allied Tube & Conduit: www.alliedeg.com/#sle.
 - 2. Republic Conduit: www.republic-conduit.com/#sle.
 - 3. Wheatland Tube Company: www.wheatland.com/#sle.
 - 4. Substitutions: See Section 016000 - Product Requirements.
- B. Description: NFPA 70, Type RMC galvanized steel rigid metal conduit complying with ANSI C80.1 and listed and labeled as complying with UL 6.
- C. Fittings:
 - 1. Non-Hazardous Locations: Use fittings complying with NEMA FB 1 and listed and labeled as complying with UL 514B.
 - 2. Material: Use steel or malleable iron.
 - a. Do not use die cast zinc fittings.
 - 3. Connectors and Couplings: Use threaded type fittings only. Threadless set screw and compression (gland) type fittings are not permitted.

2.4 INTERMEDIATE METAL CONDUIT (IMC)

- A. Manufacturers:
 - 1. Allied Tube & Conduit: www.alliedeg.com/#sle.
 - 2. Republic Conduit: www.republic-conduit.com/#sle.
 - 3. Wheatland Tube Company: www.wheatland.com/#sle.
 - 4. Substitutions: See Section 016000 - Product Requirements.
- B. Description: NFPA 70, Type IMC galvanized steel intermediate metal conduit complying with ANSI C80.6 and listed and labeled as complying with UL 1242.
- C. Fittings:
 - 1. Non-Hazardous Locations: Use fittings complying with NEMA FB 1 and listed and labeled as complying with UL 514B.
 - 2. Material: Use steel or malleable iron.
 - a. Do not use die cast zinc fittings.
 - 3. Connectors and Couplings: Use threaded type fittings only. Threadless set screw and compression (gland) type fittings are not permitted.

2.5 FLEXIBLE METAL CONDUIT (FMC)

- A. Manufacturers:
 - 1. AFC Cable Systems, Inc: www.afcweb.com/#sle.
 - 2. Electri-Flex Company: www.electriflex.com/#sle.
 - 3. International Metal Hose: www.metalhose.com/#sle.
 - 4. Substitutions: See Section 016000 - Product Requirements.
- B. Description: NFPA 70, Type FMC standard wall steel or standard wall aluminum flexible metal conduit listed and labeled as complying with UL 1, and listed for use in classified firestop systems to be used.
- C. Fittings:
 - 1. Description: Fittings complying with NEMA FB 1 and listed and labeled as complying with UL 514B.
 - 2. Material: Use steel or malleable iron.
 - a. Do not use die cast zinc fittings.

2.6 LIQUIDTIGHT FLEXIBLE METAL CONDUIT (LFMC)

- A. Manufacturers:

1. AFC Cable Systems, Inc: www.afcweb.com/#sle.
 2. Electri-Flex Company: www.electriflex.com/#sle.
 3. International Metal Hose: www.metalhose.com/#sle.
 4. Substitutions: See Section 016000 - Product Requirements.
- B. Description: NFPA 70, Type LFMC polyvinyl chloride (PVC) jacketed steel or aluminum flexible metal conduit listed and labeled as complying with UL 360.
- C. Fittings:
1. Description: Fittings complying with NEMA FB 1 and listed and labeled as complying with UL 514B.
 2. Material: Use steel or malleable iron.
 - a. Do not use die cast zinc fittings.
- 2.7 ELECTRICAL METALLIC TUBING (EMT)
- A. Manufacturers:
1. Allied Tube & Conduit: www.alliedeg.com/#sle.
 2. Republic Conduit: www.republic-conduit.com/#sle.
 3. Wheatland Tube Company: www.wheatland.com/#sle.
 4. Substitutions: See Section 016000 - Product Requirements.
- B. Description: NFPA 70, Type EMT steel electrical metallic tubing complying with ANSI C80.3 and listed and labeled as complying with UL 797.
- C. Fittings:
1. Description: Fittings complying with NEMA FB 1 and listed and labeled as complying with UL 514B.
 2. Material: Use steel or malleable iron.
 - a. Do not use die cast zinc fittings.
 3. Connectors and Couplings: Use compression (gland) or set-screw type.
 - a. Do not use indenter type connectors and couplings.
- 2.8 RIGID POLYVINYL CHLORIDE (PVC) CONDUIT
- A. Manufacturers:
1. Cantex Inc: www.cantexinc.com/#sle.
 2. Carlon, a brand of Thomas & Betts Corporation: www.carlon.com/#sle.
 3. JM Eagle: www.jmeagle.com/#sle.
 4. Substitutions: See Section 016000 - Product Requirements.
- B. Description: NFPA 70, Type PVC rigid polyvinyl chloride conduit complying with NEMA TC 2 and listed and labeled as complying with UL 651; Schedule 40 unless otherwise indicated, Schedule 80 where subject to physical damage; rated for use with conductors rated 90 degrees C.
- C. Fittings:
1. Manufacturer: Same as manufacturer of conduit to be connected.
 2. Description: Fittings complying with NEMA TC 3 and listed and labeled as complying with UL 651; material to match conduit.
- 2.9 ACCESSORIES
- A. Corrosion Protection Tape: PVC-based, minimum thickness of 20 mil.
- B. Conduit Joint Compound: Corrosion-resistant, electrically conductive; suitable for use with the conduit to be installed.
- C. Solvent Cement for PVC Conduit and Fittings: As recommended by manufacturer of conduit and fittings to be installed.
- D. Pull Strings: Use nylon cord with average breaking strength of not less than 200 pound-force.
- E. Sealing Compound for Sealing Fittings: Listed for use with the particular fittings to be installed.

PART 3 EXECUTION

3.1 EXAMINATION

- A. Verify that field measurements are as shown on drawings.
- B. Verify that mounting surfaces are ready to receive conduits.
- C. Verify that conditions are satisfactory for installation prior to starting work.

3.2 INSTALLATION

- A. Install products in accordance with manufacturer's instructions.
- B. Install conduit in a neat and workmanlike manner in accordance with NECA 1.
- C. Install galvanized steel rigid metal conduit (RMC) in accordance with NECA 101.
- D. Install intermediate metal conduit (IMC) in accordance with NECA 101.
- E. Install rigid polyvinyl chloride (PVC) conduit in accordance with NECA 111.
- F. Conduit Routing:
 - 1. Unless dimensioned, conduit routing indicated is diagrammatic.
 - 2. When conduit destination is indicated and routing is not shown, determine exact routing required.
 - 3. Conceal all conduits unless specifically indicated to be exposed.
 - 4. Conduits in the following areas may be exposed, unless otherwise indicated:
 - a. Electrical rooms.
 - b. Mechanical equipment rooms.
 - c. Within joists in areas with no ceiling.
 - 5. Unless otherwise approved, do not route conduits exposed:
 - a. Across floors.
 - b. Across roofs.
 - c. Across top of parapet walls.
 - d. Across building exterior surfaces.
 - 6. Conduits installed underground or embedded in concrete may be routed in the shortest possible manner unless otherwise indicated. Route all other conduits parallel or perpendicular to building structure and surfaces, following surface contours where practical.
 - 7. Arrange conduit to maintain adequate headroom, clearances, and access.
 - 8. Arrange conduit to provide no more than the equivalent of four 90 degree bends between pull points.
 - 9. Route conduits above water and drain piping where possible.
 - 10. Arrange conduit to prevent moisture traps. Provide drain fittings at low points and at sealing fittings where moisture may collect.
 - 11. Maintain minimum clearance of 6 inches between conduits and piping for other systems.
 - 12. Maintain minimum clearance of 12 inches between conduits and hot surfaces. This includes, but is not limited to:
 - a. Heaters.
 - b. Hot water piping.
 - c. Flues.
 - 13. Group parallel conduits in the same area together on a common rack.
- G. Conduit Support:
 - 1. Secure and support conduits in accordance with NFPA 70 and Section 260529 using suitable supports and methods approved by the authority having jurisdiction.
 - 2. Provide independent support from building structure. Do not provide support from piping, ductwork, or other systems.
 - 3. Installation Above Suspended Ceilings: Do not provide support from ceiling support system. Do not provide support from ceiling grid or allow conduits to lay on ceiling tiles.
 - 4. Use conduit strap to support single surface-mounted conduit.

- a. Use clamp back spacer with conduit strap for damp and wet locations to provide space between conduit and mounting surface.
 5. Use metal channel (strut) with accessory conduit clamps to support multiple parallel surface-mounted conduits.
 6. Use conduit clamp to support single conduit from beam clamp or threaded rod.
 7. Use trapeze hangers assembled from threaded rods and metal channel (strut) with accessory conduit clamps to support multiple parallel suspended conduits.
- H. Connections and Terminations:
1. Use approved zinc-rich paint or conduit joint compound on field-cut threads of galvanized steel conduits prior to making connections.
 2. Where two threaded conduits must be joined and neither can be rotated, use three-piece couplings or split couplings. Do not use running threads.
 3. Use suitable adapters where required to transition from one type of conduit to another.
 4. Provide drip loops for liquidtight flexible conduit connections to prevent drainage of liquid into connectors.
 5. Terminate threaded conduits in boxes and enclosures using threaded hubs or double lock nuts for dry locations and raintight hubs for wet locations.
 6. Where spare conduits stub up through concrete floors and are not terminated in a box or enclosure, provide threaded couplings equipped with threaded plugs set flush with finished floor.
 7. Provide insulating bushings or insulated throats at all conduit terminations to protect conductors.
 8. Secure joints and connections to provide maximum mechanical strength and electrical continuity.
- I. Penetrations:
1. Do not penetrate or otherwise notch or cut structural members, including footings and grade beams, without approval of Structural Engineer.
 2. Make penetrations perpendicular to surfaces unless otherwise indicated.
 3. Provide sleeves for penetrations as indicated or as required to facilitate installation. Set sleeves flush with exposed surfaces unless otherwise indicated or required.
 4. Conceal bends for conduit risers emerging above ground.
 5. Seal interior of conduits entering the building from underground at first accessible point to prevent entry of moisture and gases.
 6. Where conduits penetrate waterproof membrane, seal as required to maintain integrity of membrane.
 7. Make penetrations for roof-mounted equipment within associated equipment openings and curbs where possible to minimize roofing system penetrations. Where penetrations are necessary, seal as indicated or as required to preserve integrity of roofing system and maintain roof warranty. Include proposed locations of penetrations and methods for sealing with submittals.
 8. Install firestopping to preserve fire resistance rating of partitions and other elements, using materials and methods specified in Section 078400.
- J. Underground Installation:
1. Provide trenching and backfilling in accordance with specifications.
 2. Minimum Cover, Unless Otherwise Indicated or Required:
 - a. Underground, Exterior: 24 inches.
 - b. Under Slab on Grade: 12 inches to bottom of slab.
 3. Provide underground warning tape in accordance with Section 260553 along entire conduit length for service entrance where not concrete-encased.
- K. Concrete Encasement: Where conduits not otherwise embedded within concrete are indicated to be concrete-encased, provide concrete in accordance with Section 033000 with minimum concrete cover of 3 inches on all sides unless otherwise indicated.
- L. Conduit Movement Provisions: Where conduits are subject to movement, provide expansion and expansion/deflection fittings to prevent damage to enclosed conductors or connected equipment. This includes, but is not limited to:

1. Where conduits cross structural joints intended for expansion, contraction, or deflection.
 2. Where conduits are subject to earth movement by settlement or frost.
- M. Conduit Sealing:
1. Use foam conduit sealant to prevent entry of moisture and gases. This includes, but is not limited to:
 - a. Where conduits enter building from outside.
 - b. Where service conduits enter building from underground distribution system.
 - c. Where conduits enter building from underground.
 - d. Where conduits may transport moisture to contact live parts.
 2. Where conduits cross barriers between areas of potential substantial temperature differential, use foam conduit sealant at accessible point near penetration to prevent condensation. This includes, but is not limited to:
 - a. Where conduits pass from outdoors into conditioned interior spaces.
 - b. Where conduits pass from unconditioned interior spaces into conditioned interior spaces.
- N. Condensation Prevention: Where conduits cross barriers between areas of potential substantial temperature differential, provide sealing fitting or approved sealing compound at an accessible point near the penetration to prevent condensation. This includes, but is not limited to:
1. Where conduits pass from outdoors into conditioned interior spaces.
 2. Where conduits pass from unconditioned interior spaces into conditioned interior spaces.
- O. Provide pull string in all empty conduits and in conduits where conductors and cables are to be installed by others. Leave minimum slack of 12 inches at each end.
- P. Provide grounding and bonding in accordance with Section 260526.
- Q. Identify conduits in accordance with Section 260553.
- R. Conduit in exposed areas will be painted. Coordinate with G.C. Entire conduit system, including boxes and coverplates shall be installed prior to painting.

3.3 FIELD QUALITY CONTROL

- A. See Section 014000 - Quality Requirements, for additional requirements.
- B. Repair cuts and abrasions in galvanized finishes using zinc-rich paint recommended by manufacturer. Replace components that exhibit signs of corrosion.
- C. Correct deficiencies and replace damaged or defective conduits.

3.4 CLEANING

- A. Clean interior of conduits to remove moisture and foreign matter.

3.5 PROTECTION

- A. Immediately after installation of conduit, use suitable manufactured plugs to provide protection from entry of moisture and foreign material and do not remove until ready for installation of conductors.

END OF SECTION 260534

SECTION 260537

BOXES

PART 1 GENERAL

1.1 SECTION INCLUDES

- A. Outlet and device boxes up to 100 cubic inches, including those used as junction and pull boxes.
- B. Cabinets and enclosures, including junction and pull boxes larger than 100 cubic inches.
- C. Pull and junction boxes.

1.2 RELATED REQUIREMENTS

- A. Section 083100 - Access Doors and Panels: Panels for maintaining access to concealed boxes.
- B. Section 260526 - Grounding and Bonding for Electrical Systems.
- C. Section 260529 - Hangers and Supports for Electrical Systems.
- D. Section 260553 - Identification for Electrical Systems: Identification products and requirements.
- E. Section 262726 - Wiring Devices:
 - 1. Wall plates.
- F. Section 262716 - Electrical Cabinets and Enclosures.
- G. Section 262726 - Wiring Devices: Wall plates in finished areas.

1.3 REFERENCE STANDARDS

- A. NECA 1 - Standard for Good Workmanship in Electrical Construction; 2010.
- B. NECA 130 - Standard for Installing and Maintaining Wiring Devices; 2010.
- C. NEMA FB 1 - Fittings, Cast Metal Boxes, and Conduit Bodies for Conduit, Electrical Metallic Tubing, and Cable; 2012.
- D. NEMA OS 1 - Sheet-Steel Outlet Boxes, Device Boxes, Covers, and Box Supports; 2013.
- E. NEMA 250 - Enclosures for Electrical Equipment (1000 Volts Maximum); 2014.
- F. NFPA 70 - National Electrical Code; Most Recent Edition Adopted by Authority Having Jurisdiction, Including All Applicable Amendments and Supplements.
- G. UL 50 - Enclosures for Electrical Equipment, Non-Environmental Considerations; Current Edition, Including All Revisions.
- H. UL 50E - Enclosures for Electrical Equipment, Environmental Considerations; Current Edition, Including All Revisions.
- I. UL 508A - Industrial Control Panels; Current Edition, Including All Revisions.
- J. UL 514A - Metallic Outlet Boxes; Current Edition, Including All Revisions.
- K. UL 514C - Nonmetallic Outlet Boxes, Flush-Device Boxes, and Covers; Current Edition, Including All Revisions.

1.4 ADMINISTRATIVE REQUIREMENTS

- A. Coordination:
 - 1. Coordinate the work with other trades to avoid placement of ductwork, piping, equipment, or other potential obstructions within the dedicated equipment spaces and working clearances for electrical equipment required by NFPA 70.
 - 2. Coordinate arrangement of electrical equipment with the dimensions and clearance requirements of the actual equipment to be installed.
 - 3. Coordinate minimum sizes of boxes with the actual installed arrangement of conductors, clamps, support fittings, and devices, calculated according to NFPA 70.
 - 4. Coordinate minimum sizes of pull boxes with the actual installed arrangement of connected conduits, calculated according to NFPA 70.

5. Coordinate the placement of boxes with millwork, furniture, devices, equipment, etc. installed under other sections or by others.
6. Coordinate the work with other trades to preserve insulation integrity.
7. Coordinate the work with other trades to provide walls suitable for installation of flush-mounted boxes where indicated.
8. Notify Architect of any conflicts with or deviations from the contract documents. Obtain direction before proceeding with work.

1.5 SUBMITTALS

- A. See Section 013000 - Administrative Requirements, for submittal procedures.
- B. Project Record Documents: Record actual locations and mounting heights of outlet, pull, and junction boxes on project record documents.

1.6 QUALITY ASSURANCE

- A. Conform to requirements of NFPA 70.

PART 2 PRODUCTS

2.1 BOXES

- A. General Requirements:
 1. Do not use boxes and associated accessories for applications other than as permitted by NFPA 70 and product listing.
 2. Provide all boxes, fittings, supports, and accessories required for a complete raceway system and to accommodate devices and equipment to be installed.
 3. Provide products listed, classified, and labeled by Underwriter's Laboratories Inc. (UL) or testing firm acceptable to authority having jurisdiction as suitable for the purpose indicated.
 4. Where box size is not indicated, size to comply with NFPA 70 but not less than applicable minimum size requirements specified.
 5. Provide grounding terminals within boxes where equipment grounding conductors terminate.
- B. Outlet and Device Boxes Up to 100 cubic inches, Including Those Used as Junction and Pull Boxes:
 1. Use sheet-steel boxes for dry locations unless otherwise indicated or required.
 2. Use cast iron boxes or cast aluminum boxes for damp or wet locations unless otherwise indicated or required; furnish with compatible weatherproof gasketed covers.
 3. Use suitable concrete type boxes where flush-mounted in concrete.
 4. Use suitable masonry type boxes where flush-mounted in masonry walls.
 5. Use raised covers suitable for the type of wall construction and device configuration where required.
 6. Use shallow boxes where required by the type of wall construction.
 7. Do not use "through-wall" boxes designed for access from both sides of wall.
 8. Sheet-Steel Boxes: Comply with NEMA OS 1, and list and label as complying with UL 514A.
 9. Cast Metal Boxes: Comply with NEMA FB 1, and list and label as complying with UL 514A; furnish with threaded hubs.
 10. Nonmetallic Boxes: Comply with NEMA OS 2, and list and label as complying with UL 514C. Use of nonmetallic boxes shall be limited to new framed walls.
 11. Boxes for Supporting Luminaires and Ceiling Fans: Listed as suitable for the type and weight of load to be supported; furnished with fixture stud to accommodate mounting of luminaire where required.
 12. Boxes for Ganged Devices: Use multigang boxes of single-piece construction. Do not use field-connected gangable boxes.
 13. Wall Plates: Comply with Section 262726.
- C. Cabinets and Enclosures, Including Junction and Pull Boxes Larger Than 100 cubic inches:
 1. Comply with NEMA 250, and list and label as complying with UL 50 and UL 50E, or UL 508A.
 2. NEMA 250 Environment Type, Unless Otherwise Indicated:

3. Junction and Pull Boxes Larger Than 100 cubic inches:
 - a. Provide screw-cover or hinged-cover enclosures unless otherwise indicated.
4. Finish for Painted Steel Enclosures: Manufacturer's standard grey unless otherwise indicated.

PART 3 EXECUTION

3.1 EXAMINATION

- A. Verify that field measurements are as shown on drawings.
- B. Verify that mounting surfaces are ready to receive boxes.
- C. Verify that conditions are satisfactory for installation prior to starting work.
- D. Verify locations of outlets in offices and work areas prior to rough-in.

3.2 INSTALLATION

- A. Install products in accordance with manufacturer's instructions.
- B. Perform work in a neat and workmanlike manner in accordance with NECA 1 and, where applicable, NECA 130, including mounting heights specified in those standards where mounting heights are not indicated.
- C. Arrange equipment to provide minimum clearances in accordance with manufacturer's instructions and NFPA 70.
- D. Flush-mount boxes in finished areas unless specifically indicated to be surface-mounted.
- E. Box Locations:
 1. Locate boxes to be accessible. Provide access panels in accordance with Section 083100 as required where approved by the Architect.
 2. Unless dimensioned, box locations indicated are approximate.
 3. Locate boxes as required for devices installed under other sections or by others.
 4. Locate boxes so that wall plates do not span different building finishes.
 5. Locate boxes so that wall plates do not cross masonry joints.
- F. Box Supports:
 1. Secure and support boxes in accordance with NFPA 70 and Section 260529 using suitable supports and methods approved by the authority having jurisdiction.
 2. Provide independent support from building structure except for cast metal boxes (other than boxes used for fixture support) supported by threaded conduit connections in accordance with NFPA 70. Do not provide support from piping, ductwork, or other systems.
- G. Install boxes plumb and level.
- H. Flush-Mounted Boxes:
 1. Install boxes in noncombustible materials such as concrete, tile, gypsum, plaster, etc. so that front edge of box or associated raised cover is not set back from finished surface more than 1/4 inch or does not project beyond finished surface.
 2. Install boxes in combustible materials such as wood so that front edge of box or associated raised cover is flush with finished surface.
 3. Repair rough openings around boxes in noncombustible materials such as concrete, tile, gypsum, plaster, etc. so that there are no gaps or open spaces greater than 1/8 inch at the edge of the box.
- I. Install boxes as required to preserve insulation integrity.
- J. Install permanent barrier between ganged wiring devices when voltage between adjacent devices exceeds 300 V.
- K. Install firestopping to preserve fire resistance rating of partitions and other elements, using materials and methods specified in Section 078400.
- L. Close unused box openings.

- M. Install blank wall plates on junction boxes and on outlet boxes with no devices or equipment installed or designated for future use.
- N. Provide grounding and bonding in accordance with Section 260526.
- O. Install boxes securely, in a neat and workmanlike manner, as specified in NECA 1.
- P. Install in locations as shown on Drawings, and as required for splices, taps, wire pulling, equipment connections, and as required by NFPA 70.
- Q. Coordinate installation of outlet boxes for equipment connected under Section 262717.
- R. Set wall mounted boxes at elevations to accommodate mounting heights indicated.
- S. Electrical boxes are shown on Drawings in approximate locations unless dimensioned.
 - 1. Adjust box locations up to 10 feet if required to accommodate intended purpose.
- T. Orient boxes to accommodate wiring devices oriented as specified in Section 262726.
- U. Maintain headroom and present neat mechanical appearance.
- V. Install pull boxes and junction boxes above accessible ceilings and in unfinished areas only.
- W. Inaccessible Ceiling Areas: Install outlet and junction boxes no more than 6 inches from ceiling access panel or from removable recessed luminaire.
- X. Coordinate mounting heights and locations of outlets mounted above counters, benches, and backsplashes.
- Y. Locate outlet boxes to allow luminaires positioned as shown on reflected ceiling plan.
- Z. Align adjacent wall mounted outlet boxes for switches, thermostats, and similar devices.
- AA. Use flush mounting outlet box in finished areas.
- AB. Locate flush mounting box in masonry wall to require cutting of masonry unit corner only. Coordinate masonry cutting to achieve neat opening.
- AC. Unless otherwise indicated, provide separate boxes for line voltage and low voltage systems.
- AD. Locate outlet boxes so that wall plates do not span different building finishes.
- AE. Do not install flush mounting box back-to-back in walls; provide minimum 6 inches separation.
- AF. Secure flush mounting box to interior wall and partition studs. Accurately position to allow for surface finish thickness.
- AG. Use stamped steel bridges to fasten flush mounting outlet box between studs.
- AH. Install flush mounting box without damaging wall insulation or reducing its effectiveness.
- AI. Use adjustable steel channel fasteners for hung ceiling outlet box.
- AJ. Do not fasten boxes to ceiling support wires.
- AK. Support boxes independently of conduit, except cast box that is connected to two rigid metal conduits both supported within 12 inches of box.
- AL. Use gang box where more than one device is mounted together. Do not use sectional box.
- AM. Use gang box with plaster ring for single device outlets.
- AN. Use cast outlet box in exterior locations exposed to the weather and wet locations.
- AO. Large Pull Boxes: Use hinged enclosure in interior dry locations, surface-mounted cast metal box in other locations.
- AP. Identify boxes in accordance with Section 260553.

3.3 ADJUSTING

- A. Adjust flush-mounting outlets to make front flush with finished wall material.
- B. Install knockout closures in unused box openings.

3.4 CLEANING

- A. Clean interior of boxes to remove dirt, debris, plaster and other foreign material.

END OF SECTION 260537

SECTION 260553

IDENTIFICATION FOR ELECTRICAL SYSTEMS

PART 1 GENERAL

1.1 SECTION INCLUDES

- A. Electrical identification requirements.
- B. Identification nameplates and labels.
- C. Wire and cable markers.
- D. Underground warning tape.
- E. Warning signs and labels.

1.2 RELATED REQUIREMENTS

- A. Section 260519 - Low-Voltage Electrical Power Conductors and Cables: Color coding for power conductors and cables 600 V and less; vinyl color coding electrical tape.
- B. Section 262726 - Wiring Devices: Device and wallplate finishes; factory pre-marked wallplates.

1.3 REFERENCE STANDARDS

- A. NFPA 70 - National Electrical Code; Most Recent Edition Adopted by Authority Having Jurisdiction, Including All Applicable Amendments and Supplements.
- B. UL 969 - Marking and Labeling Systems; Current Edition, Including All Revisions.

1.4 ADMINISTRATIVE REQUIREMENTS

- A. Coordination:
 - 1. Verify final designations for equipment, systems, and components to be identified prior to fabrication of identification products.
- B. Sequencing:
 - 1. Do not conceal items to be identified, in locations such as above suspended ceilings, until identification products have been installed.
 - 2. Do not install identification products until final surface finishes and painting are complete.

1.5 QUALITY ASSURANCE

- A. Conform to requirements of NFPA 70.

1.6 FIELD CONDITIONS

- A. Do not install adhesive products when ambient temperature is lower than recommended by manufacturer.

PART 2 PRODUCTS

2.1 IDENTIFICATION REQUIREMENTS

- A. Identification for Equipment:
 - 1. Use identification nameplate to identify each piece of electrical distribution and control equipment and associated sections, compartments, and components.
 - a. Switchboards:
 - 1) Identify voltage and phase.
 - 2) Use identification nameplate to identify main overcurrent protective device.
 - 3) Use identification nameplate to identify load(s) served for each branch device.
 - b. Panelboards:
 - 1) Identify ampere rating.
 - 2) Identify voltage and phase.
 - 3) Use typewritten circuit directory to identify load(s) served for panelboards with a door.
 - 4) For power panelboards without a door, use identification nameplate to identify load(s) served for each branch device. Do not identify spares and spaces.

- c. Enclosed switches:
 - 1) Identify voltage and phase.
 - 2) Identify load(s) served. Include location when not within sight of equipment.
 - d. Enclosed Contactors:
 - 1) Identify coil voltage.
 - 2) Identify load(s) and associated circuits controlled. Include location.
 - 2. Service Equipment:
 - a. Use identification nameplate to identify each service disconnecting means.
 - 3. Use identification label or handwritten text using indelible marker on inside of door at each fused switch to identify required NEMA fuse class and size.
 - 4. Use field-painted floor markings, floor marking tape, or warning labels to identify required equipment working clearances where indicated or where required by the authority having jurisdiction.
 - 5. Arc Flash Hazard Warning Labels: Use warning labels to identify arc flash hazards for switchboards and panelboards.
 - a. Legend: Include orange header that reads "WARNING", followed by the word message "Arc Flash and Shock Hazard; Appropriate PPE Required; Do not operate controls or open covers without appropriate personal protection equipment; Failure to comply may result in injury or death; Refer to NFPA 70E for minimum PPE requirements" or approved equivalent.
- B. Identification for Conductors and Cables:
 - 1. Color Coding for Power Conductors 600 V and Less: Comply with Section 260519.
 - 2. Identification for Communications Conductors and Cables: Comply with Section 271005.
 - 3. Use identification nameplate or identification label to identify color code for ungrounded and grounded power conductors inside door or enclosure at each piece of feeder or branch-circuit distribution equipment.
- C. Identification for Raceways:
 - 1. Use identification labels or plastic marker tags to identify spare conduits at each end. Identify purpose and termination location.
 - 2. Use underground warning tape to identify underground raceways.
- D. Identification for Boxes:
 - 1. Use color coded boxes to identify systems other than normal power system.
 - a. Color-Coded Boxes: Field-painted in accordance with Section 099000 per the following color code:
 - 1) Fire Alarm System: Red.
- E. Identification for Devices:
 - 1. Identification for Communications Devices: Comply with Section 271005.
 - 2. Wiring Device and Wallplate Finishes: Comply with Section 262726.
 - 3. Use identification label or engraved wallplate to identify load controlled for wall-mounted control devices controlling loads that are not visible from the control location and for multiple wall-mounted control devices installed at one location.
 - 4. Use identification label to identify receptacles protected by upstream GFI protection, where permitted.

2.2 IDENTIFICATION NAMEPLATES AND LABELS

- A. Identification Nameplates:
 - 1. Materials:
 - a. Indoor Clean, Dry Locations: Use plastic nameplates.
 - b. Outdoor Locations: Use plastic, stainless steel, or aluminum nameplates suitable for exterior use.
 - 2. Plastic Nameplates: Two-layer or three-layer laminated acrylic or electrically non-conductive phenolic with beveled edges; minimum thickness of 1/16 inch; engraved text.

- a. Exception: Provide minimum thickness of 1/8 inch when any dimension is greater than 4 inches.
 - 3. Stainless Steel Nameplates: Minimum thickness of 1/32 inch; engraved or laser-etched text.
 - 4. Aluminum Nameplates: Anodized; minimum thickness of 1/32 inch; engraved or laser-etched text.
 - 5. Mounting Holes for Mechanical Fasteners: Two, centered on sides for sizes up to 1 inch high; Four, located at corners for larger sizes.
- B. Identification Labels:
- 1. Manufacturers:
 - 2. Materials: Use self-adhesive laminated plastic labels; UV, chemical, water, heat, and abrasion resistant.
 - a. Use only for indoor locations.
 - 3. Text: Use factory pre-printed or machine-printed text. Do not use handwritten text unless otherwise indicated.
- C. Format for Equipment Identification:
- 1. Minimum Size: 1 inch by 2.5 inches.
 - 2. Legend:
 - a. Equipment designation or other approved description.
 - b. Other information as indicated.
 - 3. Text: All capitalized unless otherwise indicated.
 - 4. Minimum Text Height:
 - a. Equipment Designation: 1/2 inch.
 - b. Other Information: 1/4 inch.
 - 5. Color:
 - a. Normal Power System: White text on black background.
 - b. Fire Alarm System: White text on red background.
- D. Format for General Information and Operating Instructions:
- 1. Minimum Size: 1 inch by 2.5 inches.
 - 2. Legend: Include information or instructions indicated or as required for proper and safe operation and maintenance.
 - 3. Text: All capitalized unless otherwise indicated.
 - 4. Minimum Text Height: 1/4 inch.
 - 5. Color: Black text on white background unless otherwise indicated.
 - a. Exceptions:
 - 1) Provide white text on red background for general information or operational instructions for fire alarm systems.
- E. Format for Caution and Warning Messages:
- 1. Minimum Size: 2 inches by 4 inches.
 - 2. Legend: Include information or instructions indicated or as required for proper and safe operation and maintenance.
 - 3. Text: All capitalized unless otherwise indicated.
 - 4. Minimum Text Height: 1/2 inch.
 - 5. Color: Black text on yellow background unless otherwise indicated.
- F. Format for Control Device Identification:
- 1. Minimum Size: 3/8 inch by 1.5 inches.
 - 2. Legend: Load controlled or other designation indicated.
 - 3. Text: All capitalized unless otherwise indicated.
 - 4. Minimum Text Height: 3/16 inch.
 - 5. Color: Black text on clear background.

2.3 WIRE AND CABLE MARKERS

- A. Markers for Conductors and Cables: Use wrap-around self-adhesive vinyl cloth, wrap-around self-adhesive vinyl self-laminating, heat-shrink sleeve, plastic sleeve, plastic clip-on, or vinyl split sleeve type markers suitable for the conductor or cable to be identified.
- B. Markers for Conductor and Cable Bundles: Use plastic marker tags secured by nylon cable ties.
- C. Legend: Power source and circuit number or other designation indicated.
- D. Text: Use factory pre-printed or machine-printed text, all capitalized unless otherwise indicated.
 - 1. Do not use handwritten text.
- E. Minimum Text Height: 1/8 inch.
- F. Color: Black text on white background unless otherwise indicated.

2.4 UNDERGROUND WARNING TAPE

- A. Materials: Use non-detectable type polyethylene tape suitable for direct burial, unless otherwise indicated.
 - 1. Exception: Use foil-backed detectable type tape where required by serving utility.
- B. Non-detectable Type Tape: 3 inches wide, with minimum thickness of 4 mil.
- C. Foil-backed Detectable Type Tape: 3 inches wide, with minimum thickness of 5 mil, unless otherwise required for proper detection.
- D. Legend: Type of service, continuously repeated over full length of tape.
- E. Color:
 - 1. Tape for Buried Power Lines: Black text on red background.
 - 2. Tape for Buried Communication, Alarm, and Signal Lines: Black text on orange background.

2.5 WARNING SIGNS AND LABELS

- A. Comply with ANSI Z535.2 or ANSI Z535.4 as applicable.
- B. Warning Signs:
 - 1. Materials:
 - a. Indoor Dry, Clean Locations: Use factory pre-printed rigid plastic or self-adhesive vinyl signs.
 - b. Outdoor Locations: Use factory pre-printed rigid aluminum signs.
 - 2. Rigid Signs: Provide four mounting holes at corners for mechanical fasteners.
 - 3. Minimum Size: 7 by 10 inches unless otherwise indicated.
- C. Warning Labels:
 - 1. Materials: Use factory pre-printed or machine-printed self-adhesive polyester or self-adhesive vinyl labels; UV, chemical, water, heat, and abrasion resistant; produced using materials recognized to UL 969.
 - 2. Machine-Printed Labels: Use thermal transfer process printing machines and accessories recommended by label manufacturer.
 - 3. Minimum Size: 2 by 4 inches unless otherwise indicated.

PART 3 EXECUTION

3.1 PREPARATION

- A. Clean surfaces to receive adhesive products according to manufacturer's instructions.

3.2 INSTALLATION

- A. Install products in accordance with manufacturer's instructions.
- B. Install identification products to be plainly visible for examination, adjustment, servicing, and maintenance. Unless otherwise indicated, locate products as follows:
 - 1. Surface-Mounted Equipment: Enclosure front.

2. Flush-Mounted Equipment: Enclosure front.
 3. Free-Standing Equipment: Enclosure front; also enclosure rear for equipment with rear access.
 4. Elevated Equipment: Legible from the floor or working platform.
 5. Branch Devices: Adjacent to device.
 6. Interior Components: Legible from the point of access.
 7. Conduits: Legible from the floor.
 8. Boxes: Outside face of cover.
 9. Conductors and Cables: Legible from the point of access.
 10. Devices: Outside face of cover.
- C. Install identification products centered, level, and parallel with lines of item being identified.
 - D. Secure nameplates to exterior surfaces of enclosures using stainless steel screws and to interior surfaces using self-adhesive backing or epoxy cement.
 1. Do not use adhesives on exterior surfaces except where substrate can not be penetrated.
 - E. Install self-adhesive labels and markers to achieve maximum adhesion, with no bubbles or wrinkles and edges properly sealed.
 - F. Install underground warning tape above buried lines with one tape per trench at 12 inch(es) below finished grade.
 - G. Secure rigid signs using stainless steel screws.
 - H. Mark all handwritten text, where permitted, to be neat and legible.
- 3.3 FIELD QUALITY CONTROL
- A. See Section 014000 - Quality Requirements, for additional requirements.
 - B. Replace self-adhesive labels and markers that exhibit bubbles, wrinkles, curling or other signs of improper adhesion.

END OF SECTION 260553

SECTION 260919
ENCLOSED CONTACTORS

PART 1 GENERAL

1.1 SECTION INCLUDES

- A. Lighting contactors.

1.2 RELATED REQUIREMENTS

- A. Section 260529 - Hangers and Supports for Electrical Systems.
- B. Section 260553 - Identification for Electrical Systems: Identification products and requirements.

1.3 REFERENCE STANDARDS

- A. NEMA ICS 2 - Industrial Control and Systems Controllers, Contactors and Overload Relays Rated 600 Volts; 2000 (R2005), with errata, 2008.
- B. NEMA ICS 6 - Industrial Control and Systems: Enclosures; 1993 (R2011).
- C. NFPA 70 - National Electrical Code; Most Recent Edition Adopted by Authority Having Jurisdiction, Including All Applicable Amendments and Supplements.

1.4 SUBMITTALS

- A. See Section 013000 - Administrative Requirements, for submittal procedures.
- B. Product Data: Provide dimensions, size, voltage ratings and current ratings.
- C. Manufacturer's Instructions: Indicate application conditions and limitations of use stipulated by product testing agency. Include instructions for storage, handling, protection, examination, preparation, and installation of product.

1.5 QUALITY ASSURANCE

- A. Conform to requirements of NFPA 70.
- B. Products: Listed and classified by testing firm acceptable to the authority having jurisdiction as suitable for the purpose specified and indicated.

PART 2 PRODUCTS

2.1 MANUFACTURERS

- A. General Electric Company: www.geindustrial.com
- B. Eaton Corporation; Cutler-Hammer Products: www.eaton.com/#sle.
- C. Schneider Electric; Square D Products: www.schneider-electric.us/#sle.
- D. Siemens Industry Inc.: www.sea.siemens.com
- E. Substitutions: See Section 016000 - Product Requirements.

2.2 LIGHTING CONTACTORS

- A. Description: NEMA ICS 2, magnetic lighting contactor.
- B. Configuration: Electrically held.
- C. Coil operating voltage: 120 volts, 60 Hertz.
- D. Poles: As required to match circuit configuration and control function.
- E. Contact Rating: Match branch circuit overcurrent protection, considering derating for continuous loads.
- F. Enclosure: NEMA ICS 6, Type 1.
- G. Accessories:
 - 1. Selector Switch: ON/OFF/AUTOMATIC.

PART 3 EXECUTION

3.1 INSTALLATION

- A. Install enclosed contactors where indicated, in accordance with manufacturer's instructions.
- B. Install enclosed contactors plumb. Provide supports in accordance with Section 260529.
- C. Identify enclosed contactors in accordance with Section 260553.

END OF SECTION 260919

SECTION 260923
LIGHTING CONTROL DEVICES

PART 1 GENERAL

1.1 SECTION INCLUDES

- A. Occupancy sensors.
- B. Time switches.
- C. Outdoor photo controls.

1.2 RELATED REQUIREMENTS

- A. Section 260526 - Grounding and Bonding for Electrical Systems.
- B. Section 260529 - Hangers and Supports for Electrical Systems.
- C. Section 260537 - Boxes.
- D. Section 260553 - Identification for Electrical Systems: Identification products and requirements.
- E. Section 260919 - Enclosed Contactors: Lighting contactors.
- F. Section 265100 - Interior Lighting.
- G. Section 265600 - Exterior Lighting.

1.3 REFERENCE STANDARDS

- A. NECA 1 - Standard for Good Workmanship in Electrical Construction; 2010.
- B. NECA 130 - Standard for Installing and Maintaining Wiring Devices; 2010.
- C. NEMA 410 - Performance Testing for Lighting Controls and Switching Devices with Electronic Drivers and Discharge Ballasts; 2011.
- D. NFPA 70 - National Electrical Code; Most Recent Edition Adopted by Authority Having Jurisdiction, Including All Applicable Amendments and Supplements.
- E. UL 773A - Nonindustrial Photoelectric Switches for Lighting Control; Current Edition, Including All Revisions.

1.4 ADMINISTRATIVE REQUIREMENTS

- A. Coordination:
 - 1. Coordinate the placement of wall switch occupancy sensors with actual installed door swings.
 - 2. Coordinate the placement of occupancy sensors with millwork, furniture, equipment or other potential obstructions to motion detection coverage installed under other sections or by others.
 - 3. Notify Architect of any conflicts or deviations from the contract documents to obtain direction prior to proceeding with work.
- B. Sequencing:
 - 1. Do not install lighting control devices until final surface finishes and painting are complete.

1.5 SUBMITTALS

- A. Product Data: Include ratings, configurations, standard wiring diagrams, dimensions, colors, service condition requirements, and installed features.
 - 1. Occupancy Sensors: Include detailed motion detection coverage range diagrams.
- B. Manufacturer's Installation Instructions: Include application conditions and limitations of use stipulated by product testing agency. Include instructions for storage, handling, protection, examination, preparation, and installation of product.
- C. Operation and Maintenance Data: Include detailed information on device programming and setup.
- D. Project Record Documents: Record actual installed locations and settings for lighting control devices.

1.6 QUALITY ASSURANCE

- A. Conform to requirements of NFPA 70.

1.7 DELIVERY, STORAGE, AND PROTECTION

- A. Store products in a clean, dry space in original manufacturer's packaging in accordance with manufacturer's written instructions until ready for installation.

1.8 FIELD CONDITIONS

- A. Maintain field conditions within manufacturer's required service conditions during and after installation.

1.9 WARRANTY

- A. Provide five year manufacturer warranty for all occupancy sensors.

PART 2 PRODUCTS

2.1 ALL LIGHTING CONTROL DEVICES

- A. Provide products listed and classified by testing firm acceptable to the authority having jurisdiction as suitable for the purpose specified and indicated.
- B. Unless specifically indicated to be excluded, provide all required conduit, wiring, connectors, hardware, components, accessories, etc. as required for a complete operating system.
- C. Products for Switching of Electronic Fluorescent Ballasts: Tested and rated to be suitable for peak inrush currents specified in NEMA 410.

2.2 OCCUPANCY SENSORS

A. Manufacturers:

1. Hubbell Building Automation, Inc; : www.hubbellautomation.com
2. Sensor Switch Inc; : www.sensorswitch.com/#sle.
3. WattStopper; : www.wattstopper.com/#sle.
4. Substitutions: See Section 016000 - Product Requirements.

B. All Occupancy Sensors:

1. Description: Factory-assembled commercial specification grade devices for indoor use capable of sensing both major motion, such as walking, and minor motion, such as small desktop level movements, according to published coverage areas, for automatic control of load indicated.
2. Sensor Technology:
 - a. Passive Infrared (PIR) Occupancy Sensors: Designed to detect occupancy by sensing movement of thermal energy between zones.
 - b. Passive Infrared/Ultrasonic Dual Technology Occupancy Sensors: Designed to detect occupancy using a combination of both passive infrared and ultrasonic technologies.
3. Provide LED to visually indicate motion detection with separate color LEDs for each sensor type in dual technology units.
4. Operation: Unless otherwise indicated, occupancy sensor to turn load on when occupant presence is detected and to turn load off when no occupant presence is detected during an adjustable turn-off delay time interval.
5. Dual Technology Occupancy Sensors: Field configurable turn-on and hold-on activation with settings for activation by either or both sensing technologies.
6. Passive Infrared Lens Field of View: Field customizable by addition of factory masking material, adjustment of integral blinders, or similar means to block motion detection in selected areas.
7. Turn-Off Delay: Field adjustable, up to a maximum time delay setting of not less than 5 minutes and not more than 30 minutes.
8. Sensitivity: Field adjustable.
9. Adaptive Technology: Field selectable; capable of self-adjusting sensitivity and time delay according to conditions.

10. Compatibility: Suitable for controlling incandescent lighting, low-voltage lighting with electronic and magnetic transformers, fluorescent lighting with electronic and magnetic ballasts, and fractional motor loads, with no minimum load requirements.
 11. Load Rating for Line Voltage Occupancy Sensors: As required to control the load indicated on drawings.
- C. Wall Switch Occupancy Sensors:
1. All Wall Switch Occupancy Sensors:
 - a. Description: Occupancy sensors designed for installation in standard wall box at standard wall switch mounting height with a field of view of 180 degrees, integrated manual control capability, and no leakage current to load in off mode.
 - b. Unless otherwise indicated or required to control the load indicated on drawings, provide line voltage units with self-contained relay.
 - c. Where indicated, provide two-circuit units for control of two separate lighting loads, with separate manual controls and separately programmable operation for each load.
 - d. Occupancy sensor to be field selectable as either manual-on/automatic-off or automatic on/off.
 - e. Manual-Off Override Control: When used to turn off load while in automatic-on mode, unit to revert back to automatic mode after no occupant presence is detected during the delayed-off time interval.
 - f. Finish: Match finishes specified for wiring devices in Section 262726, unless otherwise indicated.
 2. Passive Infrared/Ultrasonic Dual Technology Wall Switch Occupancy Sensors: Capable of detecting motion within an area of 300 square feet for minor motion and 1050 square feet for major motion.
 - a. Products:
 - 1) Wattstopper #DW-100-G.
 - 2) Substitutions: See Section 016000 - Product Requirements.
- D. Ceiling Mounted Occupancy Sensors:
1. All Ceiling Mounted Occupancy Sensors:
 - a. Description: Low profile occupancy sensors designed for ceiling installation.
 - b. Unless otherwise indicated or required to control the load indicated on the drawings, provide line voltage units with self-contained relay.
 - c. Occupancy sensor to be field selectable as either manual-on/automatic-off or automatic on/off.
 - d. Finish: White unless otherwise indicated.
 2. Passive Infrared/Ultrasonic Dual Technology Ceiling Mounted Occupancy Sensors:
 - a. Standard Range Sensors: Capable of detecting motion within an area of 1000 square feet at a mounting height of 9 feet, with a field of view of 360 degrees.
 - 1) Products:
 - (a) Wattstopper #DT-355.
 - (b) Substitutions: See Section 016000 - Product Requirements.

2.3 TIME SWITCHES

- A. Manufacturers:
1. Intermatic, Inc; _____: www.intermatic.com/#sle.
 2. Paragon, a brand of Invensys Controls; _____: www.invensyscontrols.com.
 3. Tork, a division of NSI Industries LLC; _____: www.tork.com/#sle.
- B. Digital Electronic Time Switches:
1. Description: Factory-assembled solid state programmable controller with LCD display, listed and labeled as complying with UL 916 or UL 917.
 2. Program Capability:

- a. 7-Day Time Switches: Single channel, capable of different schedule for each day of the week with additional holiday schedule available to override normal schedule for selected days.
- 3. Schedule Capacity: Not less than 16 programmable on/off operations.
- 4. Provide automatic daylight savings time and leap year compensation.
- 5. Provide power outage backup to retain programming and maintain clock.
- 6. Manual override: Capable of overriding current schedule both permanently and temporarily until next scheduled event.
- 7. Input Supply Voltage: As indicated on the drawings.
- 8. Provide lockable enclosure; environmental type per NEMA 250 as specified for the following installation locations:
 - a. Indoor clean, dry locations: Type 1.

2.4 OUTDOOR PHOTO CONTROLS

A. Manufacturers:

- 1. Intermatic, Inc; : www.intermatic.com/#sle.
- 2. Kele; www.kele.com
- 3. Paragon, a brand of Invensys Controls; : www.invensyscontrols.com.
- 4. Tork, a division of NSI Industries LLC; : www.tork.com/#sle.
- 5. Substitutions: See Section 016000 - Product Requirements.
- 6. Source Limitations: Furnish products produced by a single manufacturer and obtained from a single supplier.

B. Stem-Mounted Outdoor Photo Controls:

- 1. Description: Direct-wired photo control unit with threaded conduit mounting stem and field-adjustable swivel base, listed and labeled as complying with UL 773A.
- 2. Housing: Weatherproof, impact resistant polycarbonate.
- 3. Photo Sensor: Cadmium sulfide.
- 4. Provide external sliding shield for field adjustment of light level activation.
- 5. Light Level Activation: 1 to 5 footcandles turn-on and 3 to 1 turn-off to turn-on ratio with delayed turn-off.
- 6. Voltage: 120 V unless otherwise indicated.
- 7. Failure Mode: Fails to the on position.
- 8. Load Rating: 1,800 W for tungsten load or 1,000 VA for ballast load.
- 9. Products:
 - a. Intermatic #K4221C
 - b. Substitutions: See Section 01600 - Product Requirements

PART 3 EXECUTION

3.1 EXAMINATION

- A. Verify that field measurements are as shown on the drawings.
- B. Verify that outlet boxes are installed in proper locations and at proper mounting heights and are properly sized to accommodate devices and conductors in accordance with NFPA 70.
- C. Verify that openings for outlet boxes are neatly cut and will be completely covered by devices or wall plates.
- D. Verify that final surface finishes are complete, including painting.
- E. Verify that branch circuit wiring installation is completed, tested, and ready for connection to lighting control devices.
- F. Verify that the service voltage and ratings of lighting control devices are appropriate for the service voltage and load requirements at the location to be installed.
- G. Verify that conditions are satisfactory for installation prior to starting work.

3.2 PREPARATION

- A. Provide extension rings to bring outlet boxes flush with finished surface.
- B. Clean dirt, debris, plaster, and other foreign materials from outlet boxes.

3.3 INSTALLATION

- A. Perform work in a neat and workmanlike manner in accordance with NECA 1 and, where applicable, NECA 130.
- B. Coordinate locations of outlet boxes provided under Section 260537 as required for installation of lighting control devices provided under this section.
 - 1. Mounting Heights: As indicated on the drawings.
 - 2. Orient outlet boxes for vertical installation of lighting control devices unless otherwise indicated.
- C. Install lighting control devices in accordance with manufacturer's instructions.
- D. Unless otherwise indicated, connect lighting control device grounding terminal or conductor to branch circuit equipment grounding conductor and to outlet box with bonding jumper.
- E. Install lighting control devices plumb and level, and held securely in place.
- F. Where required and not furnished with lighting control device, provide wall plate in accordance with Section 262726.
- G. Provide required supports in accordance with Section 260529.
- H. Where applicable, install lighting control devices and associated wall plates to fit completely flush to mounting surface with no gaps and rough opening completely covered without strain on wall plate. Repair or reinstall improperly installed outlet boxes or improperly sized rough openings. Do not use oversized wall plates in lieu of meeting this requirement.
- I. Occupancy Sensor Locations:
 - 1. Location Adjustments: Within the design intent, reasonably minor adjustments to locations may be made in order to optimize coverage and avoid conflicts or problems affecting coverage.
 - 2. Locate dual technology passive infrared/ultrasonic occupancy sensors a minimum of 4 feet from air supply ducts or other sources of heavy air flow and as per manufacturer's recommendations, in order to minimize false triggers.
- J. Outdoor Photo Control Locations:
 - 1. Where possible, locate outdoor photo controls with photo sensor facing north. If north facing photo sensor is not possible, install with photo sensor facing east, west, or down.
 - 2. Locate outdoor photo controls so that photo sensors do not face artificial light sources, including light sources controlled by the photo control itself.
- K. Install outdoor photo controls so that connections are weatherproof. Do not install photo controls with conduit stem facing up in order to prevent infiltration of water into the photo control.
- L. Unless otherwise indicated, install power packs for lighting control devices above accessible ceiling or above access panel in inaccessible ceiling near the sensor location.
- M. Unless otherwise indicated, install switches on load side of power packs so that switch does not turn off power pack.

3.4 FIELD QUALITY CONTROL

- A. See Section 014000 - Quality Requirements, for additional requirements.
- B. Inspect each lighting control device for damage and defects.
- C. Test occupancy sensors to verify proper operation, including time delays and ambient light thresholds where applicable. Verify optimal coverage for entire room or area.
- D. Test outdoor photo controls to verify proper operation, including time delays where applicable.
- E. Correct wiring deficiencies and replace damaged or defective lighting control devices.

3.5 ADJUSTING

- A. Adjust devices and wall plates to be flush and level.
- B. Adjust occupancy sensor settings to minimize undesired activations while optimizing energy savings, and to achieve desired function as indicated or as directed by Architect.
- C. Where indicated or as directed by Architect, install factory masking material or adjust integral blinders on dual technology occupancy sensor lenses to block undesired motion detection.
- D. Adjust external sliding shields on outdoor photo controls under optimum lighting conditions to achieve desired turn-on and turn-off activation as indicated or as directed by Architect.

3.6 CLEANING

- A. Clean exposed surfaces to remove dirt, paint, or other foreign material and restore to match original factory finish.

3.7 CLOSEOUT ACTIVITIES

- A. Training: Train owner's personnel on operation, adjustment, programming, and maintenance of lighting control devices.
 - 1. Use operation and maintenance manual as training reference, supplemented with additional training materials as required.
 - 2. Provide minimum of two hours of training.
 - 3. Instructor: Qualified contractor familiar with the project and with sufficient knowledge of the installed lighting control devices.
 - 4. Location: At project site.

END OF SECTION 260923

SECTION 262100

LOW-VOLTAGE ELECTRICAL SERVICE ENTRANCE

PART 1 GENERAL

1.1 SECTION INCLUDES

- A. Electrical service requirements.

1.2 RELATED REQUIREMENTS

- A. Section 260519 - Low-Voltage Electrical Power Conductors and Cables.
- B. Section 260526 - Grounding and Bonding for Electrical Systems.
- C. Section 260529 - Hangers and Supports for Electrical Systems.
- D. Section 260534 - Conduit.
- E. Section 260553 - Identification for Electrical Systems: Identification products and requirements.
- F. Section 262413 - Switchboards: Service entrance equipment.
- G. Section 262818 - Enclosed Switches: Service entrance equipment.

1.3 REFERENCE STANDARDS

- A. IEEE C2 - National Electrical Safety Code; 2012.
- B. NECA 1 - Standard for Good Workmanship in Electrical Construction; 2010.
- C. NFPA 70 - National Electrical Code; Most Recent Edition Adopted by Authority Having Jurisdiction, Including All Applicable Amendments and Supplements.

1.4 ADMINISTRATIVE REQUIREMENTS

- A. Coordination:
 - 1. Verify the following with Utility Company representative:
 - a. Utility Company requirements, including division of responsibility.
 - b. Exact location and details of utility point of connection.
 - c. Utility easement requirements.
 - d. Utility Company charges associated with providing service.
 - 2. Coordinate the work with other trades to avoid placement of other utilities or obstructions within the spaces dedicated for electrical service and associated equipment.
 - 3. Coordinate arrangement of service entrance equipment with the dimensions and clearance requirements of the actual equipment to be installed.
 - 4. Notify Architect of any conflicts with or deviations from the contract documents. Obtain direction before proceeding with work.
- B. Arrange for Utility Company to provide permanent electrical service. Prepare and submit documentation required by Utility Company.
- C. Utility Company charges associated with providing permanent service to be paid by Owner.
- D. Preinstallation Meeting: Convene one week prior to commencing work of this section to review service requirements and details with Utility Company representative.
- E. Scheduling:
 - 1. Arrange for inspections necessary to obtain Utility Company approval of installation.

1.5 QUALITY ASSURANCE

- A. Comply with the following:
 - 1. IEEE C2 (National Electrical Safety Code).
 - 2. NFPA 70 (National Electrical Code).
 - 3. The requirements of the Utility Company.

PART 2 PRODUCTS

2.1 ELECTRICAL SERVICE REQUIREMENTS

- A. Provide new electrical service consisting of all required conduits, conductors, equipment, metering provisions, supports, accessories, etc. as necessary for connection between Utility Company point of supply and service entrance equipment.
- B. Electrical Service Characteristics:
 - 1. Service Type: Underground.
 - 2. Service Voltage: 208Y/120 V, 3 phase, 60 Hz.
- C. Utility Company: As indicated on drawings.
- D. Division of Responsibility: As indicated on drawings.
- E. Products Furnished by Contractor: Comply with Utility Company requirements.

PART 3 EXECUTION

3.1 INSTALLATION

- A. Install products in accordance with manufacturer's instructions and Utility Company requirements.
- B. Perform work in accordance with NECA 1 (general workmanship).
- C. Arrange equipment to provide minimum clearances and required maintenance access.
- D. Provide required support and attachment components in accordance with Section 260529.
- E. Provide grounding and bonding for service entrance equipment in accordance with Section 260526.
- F. Identify service entrance equipment, including main service disconnect(s) in accordance with Section 260553.

END OF SECTION 262100

SECTION 262413
SWITCHBOARDS

PART 1 GENERAL

1.1 SECTION INCLUDES

- A. Switchboards.

1.2 RELATED REQUIREMENTS

- A. Section 033000 - Cast-in-Place Concrete: Concrete for supporting foundations and pads.
- B. Section 260526 - Grounding and Bonding for Electrical Systems.
- C. Section 260529 - Hangers and Supports for Electrical Systems.
- D. Section 260553 - Identification for Electrical Systems: Identification products and requirements.

1.3 REFERENCE STANDARDS

- A. FS W-C-375 - Circuit Breakers, Molded Case; Branch Circuit and Service; Federal Specification; Revision E, 2013.
- B. NECA 1 - Standard for Good Workmanship in Electrical Construction; 2010.
- C. NECA 400 - Standard for Installing and Maintaining Switchboards; 2007.
- D. NEMA 250 - Enclosures for Electrical Equipment (1000 Volts Maximum); 2014.
- E. NEMA PB 2 - Deadfront Distribution Switchboards; 2011.
- F. NEMA PB 2.1 - General Instructions for Proper Handling, Installation, Operation, and Maintenance of Deadfront Distribution Switchboards Rated 600 Volts or Less; 2013.
- G. NETA ATS - Acceptance Testing Specifications for Electrical Power Equipment and Systems; 2013.
- H. NFPA 70 - National Electrical Code; Most Recent Edition Adopted by Authority Having Jurisdiction, Including All Applicable Amendments and Supplements.
- I. UL 489 - Molded-Case Circuit Breakers, Molded-Case Switches and Circuit Breaker Enclosures; Current Edition, Including All Revisions.
- J. UL 869A - Reference Standard for Service Equipment; Current Edition, Including All Revisions.
- K. UL 891 - Switchboards; Current Edition, Including All Revisions.

1.4 ADMINISTRATIVE REQUIREMENTS

- A. Coordination:
 - 1. Coordinate the work with other trades to avoid placement of ductwork, piping, equipment, or other potential obstructions within the dedicated equipment spaces and working clearances required by NFPA 70.
 - 2. Coordinate arrangement of electrical equipment with the dimensions and clearance requirements of the actual equipment to be installed.
 - 3. Verify with manufacturer that conductor terminations are suitable for use with the conductors to be installed.
 - 4. Coordinate with manufacturer to provide shipping splits suitable for the dimensional constraints of the installation.
 - 5. Notify Architect of any conflicts with or deviations from the contract documents. Obtain direction before proceeding with work.

1.5 SUBMITTALS

- A. Product Data: Provide manufacturer's standard catalog pages and data sheets for switchboards, enclosures, overcurrent protective devices, and other installed components and accessories.
- B. Shop Drawings: Indicate dimensions, voltage, bus ampacities, overcurrent protective device arrangement and sizes, short circuit current ratings, conduit entry locations, conductor terminal information, and installed features and accessories.

- C. Maintenance Data: Include information on replacement parts and recommended maintenance procedures and intervals.

1.6 QUALITY ASSURANCE

- A. Conform to requirements of NFPA 70.

1.7 DELIVERY, STORAGE, AND HANDLING

- A. Store in a clean, dry space having a uniform temperature to prevent condensation (including outdoor switchboards, which are not weatherproof until completely and properly installed). Where necessary, provide temporary enclosure space heaters or temporary power for permanent factory-installed space heaters.

1.8 FIELD CONDITIONS

- A. Maintain field conditions within required service conditions during and after installation.

PART 2 PRODUCTS

2.1 MANUFACTURERS

- A. Switchboards:
 - 1. Schneider Electric; Square D Products: www.schneider-electric.us/#sle.
 - 2. Siemens Industry, Inc: www.usa.siemens.com/#sle.
- B. Source Limitations: Furnish switchboards and associated components produced by the same manufacturer as the other electrical distribution equipment used for this project and obtained from a single supplier.

2.2 SWITCHBOARDS

- A. Provide switchboards consisting of all required components, control power transformers, instrumentation and control wiring, accessories, etc. as necessary for a complete operating system.
- B. Provide products listed, classified, and labeled as suitable for the purpose intended.
- C. Description: Dead-front switchboard assemblies complying with NEMA PB 2, and listed and labeled as complying with UL 891; ratings, configurations and features as indicated on the drawings.
- D. Front-Connected Switchboards:
 - 1. Main Device(s): Individually-mounted.
 - 2. Feeder Devices: Panel/group-mounted.
 - 3. Arrangement: Front accessible only (not rear accessible), rear aligned.
- E. Service Entrance Switchboards:
 - 1. Listed and labeled as suitable for use as service equipment according to UL 869A.
 - 2. For solidly-grounded wye systems, provide factory-installed main bonding jumper between neutral and ground busses, and removable neutral disconnecting link for testing purposes.
 - 3. Comply with Utility Company requirements for electrical service.
 - 4. Provide switchboard with phase loss protection.
 - 5. Utility Metering Provisions: Provide separate barriered compartment complying with Utility Company requirements where indicated or where required by Utility Company. Include hinged sealable door and provisions for Utility Company current transformers (CTs), potential transformers (PTs), or potential taps as required.
- F. Service Conditions:
 - 1. Provide switchboards and associated components suitable for operation under the following service conditions without derating:
 - a. Altitude: Less than 6,600 feet.
 - b. Ambient Temperature:
 - 1) Switchboards Containing Molded Case or Insulated Case Circuit Breakers: Between 23 degrees F and 104 degrees F.
- G. Short Circuit Current Rating:

1. Provide switchboards with listed short circuit current rating not less than the available fault current at the installed location as indicated on the drawings.
 - H. Main Devices: Configure for top or bottom incoming feed as indicated or as required for the installation. Provide separate pull section and/or top-mounted pullbox as indicated or as required to facilitate installation of incoming feed.
 - I. Bussing: Sized in accordance with UL 891 temperature rise requirements.
 1. Through bus (horizontal cross bus) to be fully rated through full length of switchboard (non-tapered). Tapered bus is not permitted.
 2. Provide fully rated neutral bus unless otherwise indicated, with a suitable lug for each feeder or branch circuit requiring a neutral connection.
 3. Provide solidly bonded equipment ground bus through full length of switchboard, with a suitable lug for each feeder and branch circuit equipment grounding conductor.
 4. Phase and Neutral Bus Material: Aluminum.
 5. Ground Bus Material: Aluminum.
 - J. Conductor Terminations: Suitable for use with the conductors to be installed.
 1. Line Conductor Terminations:
 - a. Main and Neutral Lug Material: Aluminum, suitable for terminating aluminum or copper conductors.
 - b. Main and Neutral Lug Type: Mechanical.
 2. Load Conductor Terminations:
 - a. Lug Material: Aluminum, suitable for terminating aluminum or copper conductors.
 - b. Lug Type:
 - K. Enclosures:
 1. Environment Type per NEMA 250: Unless otherwise indicated, as specified for the following installation locations:
 - a. Indoor Clean, Dry Locations: Type 1 or Type 2 (drip-proof).
 2. Finish: Manufacturer's standard unless otherwise indicated.
 - L. Future Provisions:
 1. Prepare designated spaces for future installation of devices including bussing, connectors, mounting hardware and all other required provisions.
 2. Equip distribution sections with full height vertical bussing to accommodate maximum utilization of space for devices.
 - M. Surge Protective Devices: Where factory-installed, internally mounted surge protective devices are provided in accordance with Section 264300, list switchboards as a complete assembly including surge protective device.
 - N. Description: NEMA PB 2 switchboard with electrical ratings and configurations as indicated and specified.
 - O. Bus Connections: Bolted, accessible from front for maintenance.
 - P. Ground Bus: Extend length of switchboard.
- 2.3 OVERCURRENT PROTECTIVE DEVICES
- A. Circuit Breakers:
 1. Interrupting Capacity:
 - a. Provide circuit breakers with interrupting capacity as required to provide the short circuit current rating indicated, but not less than specified minimum requirements.
 - b. Fully Rated Systems: Provide circuit breakers with interrupting capacity not less than the short circuit current rating indicated.
 2. Molded Case Circuit Breakers:

- a. Description: Quick-make, quick-break, over center toggle, trip-free, trip-indicating circuit breakers; listed and labeled as complying with UL 489, and complying with FS W-C-375 where applicable; ratings, configurations, and features as indicated on the drawings.
- b. Thermal Magnetic Circuit Breakers: For each pole, furnish thermal inverse time tripping element for overload protection and magnetic instantaneous tripping element for short circuit protection.
 - 1) Provide field-adjustable magnetic instantaneous trip setting for circuit breaker frame sizes 225 amperes and larger.
- c. Electronic Trip Circuit Breakers: Furnish solid state, microprocessor-based, true rms sensing trip units.
 - 1) Provide the following field-adjustable trip response settings:
 - (a) Long time pickup, adjustable by replacing interchangeable trip unit or by setting dial.
 - (b) Long time delay.
 - (c) Short time pickup and delay.
 - (d) Instantaneous pickup.

2.4 SURGE PROTECTIVE DEVICES

- A. See Section 264300 for factory-installed, internally mounted surge protective devices. List and label switchboards containing surge protective devices as a complete assembly including surge protective device.

2.5 SOURCE QUALITY CONTROL

- A. Factory test switchboards according to NEMA PB 2, including the following production (routine) tests on each switchboard assembly or component:
 - 1. Dielectric tests.
 - 2. Mechanical operation tests.
 - 3. Grounding of instrument transformer cases test.
 - 4. Electrical operation and control wiring tests, including polarity and sequence tests.
 - 5. Ground-fault sensing equipment test.

PART 3 EXECUTION

3.1 EXAMINATION

- A. Verify that field measurements are as shown on the drawings.
- B. Verify that the ratings and configurations of the switchboards and associated components are consistent with the indicated requirements.
- C. Verify that mounting surfaces are ready to receive switchboards.
- D. Verify that conditions are satisfactory for installation prior to starting work.

3.2 INSTALLATION

- A. Install products in accordance with manufacturer's instructions.
- B. Install switchboards in accordance with NECA 1 (general workmanship), NECA 400, and NEMA PB 2.1.
- C. Where switchboard is indicated to be mounted with inaccessible side against wall, provide minimum clearance of 1/2 inch between switchboard and wall.
- D. Provide required support and attachment components in accordance with Section 260529.
- E. Install switchboards plumb and level.
- F. Unless otherwise indicated, mount switchboards on properly sized 4 inch high concrete pad constructed in accordance with Section 033000.
- G. Provide grounding and bonding in accordance with Section 260526.
- H. Install all field-installed devices, components, and accessories.

- I. Where accessories are not self-powered, provide control power source as indicated or as required to complete installation.
- J. Set field-adjustable ground fault protection pickup and time delay settings as indicated.
- K. Provide filler plates to cover unused spaces in switchboards.
- L. Identify switchboards in accordance with Section 260553.
- M. Install switchboard in locations shown on drawings, according to NEMA PB 2.1.
- N. Install in a neat and workmanlike manner, as specified in NECA 400.
- O. Tighten accessible bus connections and mechanical fasteners after placing switchboard.

3.3 FIELD QUALITY CONTROL

- A. Disconnect surge protective devices (SPDs) prior to performing any high potential testing. Replace SPDs damaged by performing high potential testing with SPDs connected.
- B. Perform field inspection and testing in accordance with Section 014000.
- C. Inspect and test in accordance with NETA ATS, except Section 4.
- D. Perform inspections and tests listed in NETA ATS, Section 7.1.
- E. Molded Case and Insulated Case Circuit Breakers: Perform inspections and tests listed in NETA ATS, Section 7.6.1.1 for all main circuit breakers. Tests listed as optional are not required.

3.4 ADJUSTING

- A. Adjust tightness of mechanical and electrical connections to manufacturer's recommended torque settings.
- B. Adjust alignment of switchboard covers and doors.
- C. Adjust all operating mechanisms for free mechanical movement.
- D. Tighten bolted bus connections in accordance with manufacturer's instructions.

3.5 CLEANING

- A. Clean dirt and debris from switchboard enclosures and components according to manufacturer's instructions.
- B. Touch up scratched or marred surfaces to match original finish.

3.6 PROTECTION

- A. Protect installed switchboards from subsequent construction operations.

END OF SECTION 262413

SECTION 262416
PANELBOARDS

PART 1 GENERAL

1.1 SECTION INCLUDES

- A. Lighting and appliance panelboards.
- B. Load centers.
- C. Overcurrent protective devices for panelboards.

1.2 RELATED REQUIREMENTS

- A. Section 260526 - Grounding and Bonding for Electrical Systems.
- B. Section 260526 - Grounding and Bonding for Electrical Systems.
- C. Section 260529 - Hangers and Supports for Electrical Systems.
- D. Section 260553 - Identification for Electrical Systems: Identification products and requirements.
- E. Section 264300 - Surge Protective Devices.

1.3 REFERENCE STANDARDS

- A. NECA 1 - Standard for Good Workmanship in Electrical Construction; 2010.
- B. NECA 407 - Standard for Installing and Maintaining Panelboards; 2009.
- C. NEMA 250 - Enclosures for Electrical Equipment (1000 Volts Maximum); 2014.
- D. NEMA PB 1 - Panelboards; 2011.
- E. NEMA PB 1.1 - General Instructions for Proper Installation, Operation and Maintenance of Panelboards Rated 600 Volts or Less; 2013.
- F. NETA ATS - Acceptance Testing Specifications for Electrical Power Equipment and Systems; 2013.
- G. NFPA 70 - National Electrical Code; Most Recent Edition Adopted by Authority Having Jurisdiction, Including All Applicable Amendments and Supplements.
- H. UL 50 - Enclosures for Electrical Equipment, Non-Environmental Considerations; Current Edition, Including All Revisions.
- I. UL 50E - Enclosures for Electrical Equipment, Environmental Considerations; Current Edition, Including All Revisions.
- J. UL 67 - Panelboards; Current Edition, Including All Revisions.
- K. UL 489 - Molded-Case Circuit Breakers, Molded-Case Switches and Circuit Breaker Enclosures; Current Edition, Including All Revisions.
- L. UL 869A - Reference Standard for Service Equipment; Current Edition, Including All Revisions.
- M. UL 943 - Ground-Fault Circuit-Interrupters; Current Edition, Including All Revisions.
- N. UL 1699 - Arc-Fault Circuit-Interrupters; Current Edition, Including All Revisions.

1.4 ADMINISTRATIVE REQUIREMENTS

- A. Coordination:
 - 1. Coordinate the work with other trades to avoid placement of ductwork, piping, equipment, or other potential obstructions within the dedicated equipment spaces and working clearances for electrical equipment required by NFPA 70.
 - 2. Coordinate arrangement of electrical equipment with the dimensions and clearance requirements of the actual equipment to be installed.
 - 3. Coordinate the work with other trades to provide walls suitable for installation of flush-mounted panelboards where indicated.
 - 4. Verify with manufacturer that conductor terminations are suitable for use with the conductors to be installed.

5. Notify Architect of any conflicts with or deviations from the contract documents. Obtain direction before proceeding with work.

1.5 SUBMITTALS

- A. Product Data: Provide manufacturer's standard catalog pages and data sheets for panelboards, enclosures, overcurrent protective devices, and other installed components and accessories.
 1. Include characteristic trip curves for each type and rating of overcurrent protective device upon request.
- B. Shop Drawings: Indicate outline and support point dimensions, voltage, main bus ampacity, overcurrent protective device arrangement and sizes, short circuit current ratings, conduit entry locations, conductor terminal information, and installed features and accessories.
 1. Clearly indicate whether proposed short circuit current ratings are fully rated or, where acceptable, series rated systems.
 2. Include documentation of listed series ratings upon request.
- C. Manufacturer's Installation Instructions: Indicate application conditions and limitations of use stipulated by product testing agency. Include instructions for storage, handling, protection, examination, preparation, and installation of product.
- D. Project Record Documents: Record actual installed locations of panelboards and actual installed circuiting arrangements.
- E. Maintenance Data: Include information on replacement parts and recommended maintenance procedures and intervals.
- F. Maintenance Materials: Furnish the following for Owner's use in maintenance of project.
 1. Panelboard Keys: Two of each different key.

1.6 QUALITY ASSURANCE

- A. Conform to requirements of NFPA 70.

1.7 DELIVERY, STORAGE, AND HANDLING

- A. Receive, inspect, handle, and store panelboards in accordance with manufacturer's instructions and NECA 407.
- B. Store in a clean, dry space. Maintain factory wrapping or provide an additional heavy canvas or heavy plastic cover to protect units from dirt, water, construction debris, and traffic.
- C. Handle carefully in accordance with manufacturer's written instructions to avoid damage to panelboard internal components, enclosure, and finish.

1.8 FIELD CONDITIONS

- A. Maintain ambient temperature within the following limits during and after installation of panelboards:
 1. Panelboards Containing Circuit Breakers: Between 23 degrees F and 104 degrees F.

PART 2 PRODUCTS

2.1 MANUFACTURERS

- A. Siemens Industry, Inc: www.usa.siemens.com.
- B. Schneider Electric; Square D Products: www.schneider-electric.us/#sle.
- C. Substitutions: See Section 016000 - Product Requirements.
- D. Source Limitations: Furnish panelboards and associated components produced by the same manufacturer as the other electrical distribution equipment used for this project and obtained from a single supplier.

2.2 ALL PANELBOARDS

- A. Provide products listed and labeled by testing firm acceptable to the authority having jurisdiction as suitable for the purpose indicated.

- B. Unless otherwise indicated, provide products suitable for continuous operation under the following service conditions:
 - 1. Altitude: Less than 6,600 feet.
 - 2. Ambient Temperature:
 - a. Panelboards Containing Circuit Breakers: Between 23 degrees F and 104 degrees F.
- C. Short Circuit Current Rating:
 - 1. Provide panelboards with listed short circuit current rating not less than the available fault current at the installed location as indicated on the drawings.
 - 2. Listed series ratings are acceptable, except where not permitted by motor contribution according to NFPA 70.
 - 3. Label equipment utilizing series ratings as required by NFPA 70.
- D. Mains: Configure for top or bottom incoming feed as indicated or as required for the installation.
- E. Branch Overcurrent Protective Devices: Replaceable without disturbing adjacent devices.
- F. Bussing: Sized in accordance with UL 67 temperature rise requirements.
 - 1. Provide fully rated neutral bus unless otherwise indicated, with a suitable lug for each feeder or branch circuit requiring a neutral connection.
 - 2. Provide solidly bonded equipment ground bus in each panelboard, with a suitable lug for each feeder and branch circuit equipment grounding conductor.
- G. Conductor Terminations: Suitable for use with the conductors to be installed.
- H. Enclosures: Comply with NEMA 250, and list and label as complying with UL 50 and UL 50E.
 - 1. Environment Type per NEMA 250: Unless otherwise indicated, as specified for the following installation locations:
 - a. Indoor Clean, Dry Locations: Type 1.
 - 2. Boxes: Galvanized steel unless otherwise indicated.
 - a. Provide wiring gutters sized to accommodate the conductors to be installed.
 - b. Increase gutter space as required where sub-feed lugs, feed-through lugs, gutter taps, or oversized lugs are provided.
 - 3. Fronts:
 - a. Fronts for Surface-Mounted Enclosures: Same dimensions as boxes.
 - b. Fronts for Flush-Mounted Enclosures: Overlap boxes on all sides to conceal rough opening.
 - c. Finish for Painted Steel Fronts: Manufacturer's standard grey unless otherwise indicated.
 - 4. Lockable Doors: All locks keyed alike unless otherwise indicated.
- I. Future Provisions: Prepare all unused spaces for future installation of devices including bussing, connectors, mounting hardware and all other required provisions.
- J. Surge Protective Devices: Where factory-installed, internally mounted surge protective devices are provided in accordance with Section 264300, list and label panelboards as a complete assembly including surge protective device.
- K. Multi-Section Panelboards: Provide enclosures of the same height, with feed-through lugs and feeders as indicated or as required to interconnect sections.
- L. Load centers are not acceptable.
- M. Provide the following features and accessories where indicated or where required to complete installation:
 - 1. Feed-through lugs.
 - 2. Sub-feed lugs.

2.3 LIGHTING AND APPLIANCE PANELBOARDS

- A. Description: Panelboards complying with NEMA PB 1, lighting and appliance branch circuit type, circuit breaker type, and listed and labeled as complying with UL 67; ratings, configurations and features as indicated on the drawings.

- B. Conductor Terminations:
 1. Main and Neutral Lug Material: Aluminum, suitable for terminating aluminum or copper conductors.
 2. Main and Neutral Lug Type: Mechanical.
- C. Bussing:
 1. Phase Bus Connections: Arranged for sequential phasing of overcurrent protective devices.
 2. Phase and Neutral Bus Material: Aluminum or copper.
 3. Ground Bus Material: Aluminum or copper.
- D. Circuit Breakers: Thermal magnetic bolt-on type unless otherwise indicated.
- E. Enclosures:
 1. Provide surface-mounted or flush-mounted enclosures as indicated.
 2. Fronts: Provide lockable hinged door with concealed hinges for access to overcurrent protective device handles without exposing live parts.
 3. Provide clear plastic circuit directory holder mounted on inside of door.

2.4 LOAD CENTERS

- A. Description: Circuit breaker type load centers listed and labeled as complying with UL 67; ratings, configurations, and features as indicated on the drawings.
- B. Bussing:
 1. Phase Bus Connections: Arranged for sequential phasing of overcurrent protective devices.
 2. Bus Material: Aluminum or copper.
- C. Circuit Breakers: Thermal magnetic plug-in type.
- D. Enclosures:
 1. Provide flush-mounted enclosures unless otherwise indicated.
 2. Provide circuit directory label on inside of door or individual circuit labels adjacent to circuit breakers.

2.5 OVERCURRENT PROTECTIVE DEVICES

- A. Molded Case Circuit Breakers:
 1. Description: Quick-make, quick-break, over center toggle, trip-free, trip-indicating circuit breakers listed and labeled as complying with UL 489; ratings, configurations, and features as indicated on the drawings.
 2. Interrupting Capacity:
 - a. Provide circuit breakers with interrupting capacity as required to provide the short circuit current rating indicated.
 - b. Fully Rated Systems: Provide circuit breakers with interrupting capacity not less than the short circuit current rating indicated.
 - c. Series Rated Systems: Provide circuit breakers listed in combination with upstream devices to provide interrupting rating not less than the short circuit current rating indicated.
 3. Conductor Terminations:
 - a. Provide mechanical lugs unless otherwise indicated.
 - b. Lug Material: Aluminum, suitable for terminating aluminum or copper conductors.
 4. Thermal Magnetic Circuit Breakers: For each pole, furnish thermal inverse time tripping element for overload protection and magnetic instantaneous tripping element for short circuit protection.
 5. Multi-Pole Circuit Breakers: Furnish with common trip for all poles.
 6. Provide the following circuit breaker types where indicated:
 - a. Ground Fault Circuit Interrupter (GFCI) Circuit Breakers: Listed as complying with UL 943, class A for protection of personnel.
 - b. Ground Fault Equipment Protection Circuit Breakers: Designed to trip at 30 mA for protection of equipment.

- c. Arc-Fault Circuit Interrupter (AFCI) Circuit Breakers: Combination type listed as complying with UL 1699.
- d. 100 Percent Rated Circuit Breakers: Listed for application within the panelboard where installed at 100 percent of the continuous current rating.
- 7. Provide listed switching duty rated circuit breakers with SWD marking for all branch circuits serving fluorescent lighting.
- 8. Do not use tandem circuit breakers.
- 9. Do not use handle ties in lieu of multi-pole circuit breakers.
- 10. Provide multi-pole circuit breakers for multi-wire branch circuits as required by NFPA 70.
- 11. Provide the following features and accessories where indicated or where required to complete installation:
 - a. Handle Pad-Lock Provision: For locking circuit breaker handle in OFF position.

2.6 SOURCE QUALITY CONTROL

- A. Factory test panelboards according to NEMA PB 1.

PART 3 EXECUTION

3.1 EXAMINATION

- A. Verify that field measurements are as shown on the drawings.
- B. Verify that the ratings and configurations of the panelboards and associated components are consistent with the indicated requirements.
- C. Verify that mounting surfaces are ready to receive panelboards.
- D. Verify that conditions are satisfactory for installation prior to starting work.

3.2 INSTALLATION

- A. Install products in accordance with manufacturer's instructions.
- B. Install panelboards securely, in a neat and workmanlike manner in accordance with NECA 1 (general workmanship), NECA 407 (panelboards), and NEMA PB 1.1.
- C. Arrange equipment to provide minimum clearances in accordance with manufacturer's instructions and NFPA 70.
- D. Provide required supports in accordance with Section 260529.
- E. Install panelboards plumb.
- F. Install flush-mounted panelboards so that trims fit completely flush to wall with no gaps and rough opening completely covered.
- G. Mount panelboards such that the highest position of any operating handle for circuit breakers or switches does not exceed 79 inches above the floor or working platform.
- H. Provide minimum of six spare 1 inch trade size conduits out of each flush-mounted panelboard stubbed into accessible space above ceiling.
- I. Provide grounding and bonding in accordance with Section 260526.
- J. Install all field-installed branch devices, components, and accessories.
- K. Multi-Wire Branch Circuits: Group grounded and ungrounded conductors together in the panelboard as required by NFPA 70.
- L. Provide filler plates to cover unused spaces in panelboards.
- M. Provide circuit breaker lock-on devices to prevent unauthorized personnel from de-energizing essential loads where indicated. Also provide for the following:
 - 1. Fire detection and alarm circuits.
 - 2. Communications equipment circuits.
- N. Identify panelboards in accordance with Section 260553.

3.3 FIELD QUALITY CONTROL

- A. Perform inspection, testing, and adjusting in accordance with Section 014000.
- B. Inspect and test in accordance with NETA STD ATS, except Section 4.
- C. Molded Case Circuit Breakers: Perform inspections and tests listed in NETA STD ATS, Section 7.6.1.1 for all main circuit breakers. Tests listed as optional are not required.
- D. Test GFCI circuit breakers to verify proper operation.
- E. Test AFCI circuit breakers to verify proper operation.
- F. Correct deficiencies and replace damaged or defective panelboards or associated components.

3.4 ADJUSTING

- A. Adjust tightness of mechanical and electrical connections to manufacturer's recommended torque settings.
- B. Adjust alignment of panelboard fronts.

3.5 CLEANING

- A. Clean dirt and debris from panelboard enclosures and components according to manufacturer's instructions.
- B. Repair scratched or marred exterior surfaces to match original factory finish.

END OF SECTION 262416

SECTION 262717
EQUIPMENT WIRING

PART 1 GENERAL

1.1 SECTION INCLUDES

- A. Electrical connections to equipment.

1.2 RELATED REQUIREMENTS

- A. Section 260534 - Conduit.
- B. Section 260519 - Low-Voltage Electrical Power Conductors and Cables (600 V and Less).
- C. Section 260537 - Boxes.
- D. Section 262726 - Wiring Devices.
- E. Section 262818 - Enclosed Switches.

1.3 REFERENCE STANDARDS

- A. NEMA WD 1 - General Color Requirements for Wiring Devices; 1999 (R 2010).
- B. NEMA WD 6 - Wiring Devices - Dimensional Specifications; 2012.
- C. NFPA 70 - National Electrical Code; Most Recent Edition Adopted by Authority Having Jurisdiction, Including All Applicable Amendments and Supplements.

1.4 ADMINISTRATIVE REQUIREMENTS

- A. Coordination:
 - 1. Obtain and review shop drawings, product data, manufacturer's wiring diagrams, and manufacturer's instructions for equipment furnished under other sections.
 - 2. Determine connection locations and requirements.
- B. Sequencing:
 - 1. Install rough-in of electrical connections before installation of equipment is required.
 - 2. Make electrical connections before required start-up of equipment.

1.5 SUBMITTALS

- A. See Section 013000 - Administrative Requirements, for submittal procedures.
- B. Product Data: Provide wiring device manufacturer's catalog information showing dimensions, configurations, and construction.

1.6 QUALITY ASSURANCE

- A. Conform to requirements of NFPA 70.
- B. Products: Listed and classified by testing firm acceptable to the authority having jurisdiction as suitable for the purpose specified and indicated.

PART 2 PRODUCTS

2.1 MATERIALS

- A. Cords and Caps: NEMA WD 6; match receptacle configuration at outlet provided for equipment.
 - 1. Colors: Conform to NEMA WD 1.
 - 2. Cord Construction: NFPA 70, Type SO, multiconductor flexible cord with identified equipment grounding conductor, suitable for use in damp locations.
 - 3. Size: Suitable for connected load of equipment, length of cord, and rating of branch circuit overcurrent protection.
- B. Disconnect Switches: As specified in Section 16412 .
- C. Wiring Devices: As specified in Section 262726.
- D. Flexible Conduit: As specified in Section 260534.

E. Wire and Cable: As specified in Section 260519.

F. Boxes: As specified in Section 260537.

PART 3 EXECUTION

3.1 EXAMINATION

A. Verify that equipment is ready for electrical connection, wiring, and energization.

3.2 ELECTRICAL CONNECTIONS

A. Make electrical connections in accordance with equipment manufacturer's instructions.

B. Make conduit connections to equipment using flexible metal conduit. Use liquidtight flexible metal conduit with watertight connectors in damp or wet locations.

C. Connect heat producing equipment using wire and cable with insulation suitable for temperatures encountered.

D. Provide receptacle outlet to accommodate connection with attachment plug.

E. Provide cord and cap where field-supplied attachment plug is required.

F. Install suitable strain-relief clamps and fittings for cord connections at outlet boxes and equipment connection boxes.

G. Install disconnect switches, controllers, control stations, and control devices to complete equipment wiring requirements.

H. Install terminal block jumpers to complete equipment wiring requirements.

I. Install interconnecting conduit and wiring between devices and equipment to complete equipment wiring requirements.

END OF SECTION 262717

SECTION 262726
WIRING DEVICES

PART 1 GENERAL

1.1 SECTION INCLUDES

- A. Wall switches.
- B. Wall dimmers.
- C. Receptacles.
- D. Wall plates.

1.2 RELATED REQUIREMENTS

- A. Section 260526 - Grounding and Bonding for Electrical Systems.
- B. Section 260537 - Boxes.
- C. Section 260553 - Identification for Electrical Systems: Identification products and requirements.
- D. Section 260923 - Lighting Control Devices: Devices for automatic control of lighting, including occupancy sensors.
- E. Section 262717 - Equipment Wiring: Cords and plugs for equipment.

1.3 REFERENCE STANDARDS

- A. NECA 1 - Standard for Good Workmanship in Electrical Construction; 2010.
- B. NECA 130 - Standard for Installing and Maintaining Wiring Devices; 2010.
- C. NEMA WD 1 - General Color Requirements for Wiring Devices; 1999 (R 2010).
- D. NEMA WD 6 - Wiring Devices - Dimensional Specifications; 2012.
- E. NFPA 70 - National Electrical Code; Most Recent Edition Adopted by Authority Having Jurisdiction, Including All Applicable Amendments and Supplements.
- F. UL 20 - General-Use Snap Switches; Current Edition, Including All Revisions.
- G. UL 498 - Attachment Plugs and Receptacles; Current Edition, Including All Revisions.
- H. UL 514D - Cover Plates for Flush-Mounted Wiring Devices; Current Edition, Including All Revisions.
- I. UL 943 - Ground-Fault Circuit-Interruption; Current Edition, Including All Revisions.

1.4 ADMINISTRATIVE REQUIREMENTS

- A. Coordination:
 - 1. Coordinate the placement of outlet boxes with millwork, furniture, equipment, etc. installed under other sections or by others.
 - 2. Coordinate wiring device ratings and configurations with the electrical requirements of actual equipment to be installed.
 - 3. Coordinate the installation and preparation of uneven surfaces, such as split face block, to provide suitable surface for installation of wiring devices.
 - 4. Notify Architect of any conflicts or deviations from the contract documents to obtain direction prior to proceeding with work.
- B. Sequencing:
 - 1. Do not install wiring devices until final surface finishes and painting are complete.

1.5 SUBMITTALS

- A. See Section 013000 - Administrative Requirements, for submittal procedures.
- B. Product Data: Provide manufacturer's catalog information showing dimensions, colors, and configurations.
- C. Operation and Maintenance Data:

1. GFI Receptacles: Include information on status indicators and testing procedures and intervals.
 - D. Project Record Documents: Record actual installed locations of wiring devices.
- 1.6 QUALITY ASSURANCE
- A. Conform to requirements of NFPA 70.
- 1.7 DELIVERY, STORAGE, AND PROTECTION
- A. Store in a clean, dry space in original manufacturer's packaging until ready for installation.
- PART 2 PRODUCTS
- 2.1 MANUFACTURERS
- A. Arrow Hart, a brand of Cooper Industries; www.cooperindustries.com
 - B. Hubbell Incorporated; : www.hubbell-wiring.com.
 - C. Leviton Manufacturing Company, Inc; : www.leviton.com.
 - D. Pass & Seymour, a brand of Legrand North America, Inc; : www.legrand.us
 - E. Substitutions: See Section 016000 - Product Requirements.
 - F. Source Limitations: Where possible, for each type of wiring device furnish products produced by a single manufacturer and obtained from a single supplier.
- 2.2 APPLICATIONS
- A. Provide wiring devices suitable for intended use and with ratings adequate for load served.
 - B. For single receptacles installed on an individual branch circuit, provide receptacle with ampere rating not less than that of the branch circuit.
 - C. Provide weather resistant GFI receptacles with specified weatherproof covers for all receptacles installed outdoors or in damp or wet locations.
 - D. Provide GFI protection for all receptacles installed within 6 feet of sinks.
 - E. Provide GFCI protection for receptacles installed in kitchens.
 - F. Provide GFCI protection for receptacles serving electric drinking fountains.
 - G. Unless noted otherwise, do not use combination switch/receptacle devices.
- 2.3 ALL WIRING DEVICES
- A. Provide products listed and classified by testing firm acceptable to the authority having jurisdiction as suitable for the purpose specified and indicated.
 - B. Finishes:
 1. Wiring Devices Installed in Finished Spaces: Color as selected by Architect with nylon wall plate unless otherwise indicated.
 2. Wiring Devices Installed in Unfinished Spaces: Gray with galvanized steel wall plate unless otherwise indicated.
 3. Wiring Devices Installed in Wet or Damp Locations: Gray with specified weatherproof cover unless otherwise indicated.
- 2.4 WALL SWITCHES
- A. All Wall Switches: AC only, quiet operating, general-use snap switches with silver alloy contacts, complying with NEMA WD 1 and NEMA WD 6, and listed as complying with UL 20; types as indicated on the drawings.
 1. Wiring Provisions: Terminal screws for side wiring and screw actuated binding clamp for back wiring with separate ground terminal screw.
 - B. Standard Wall Switches: Commercial specification grade, 20 A, 120/277 V with standard toggle type switch actuator and maintained contacts; single pole single throw, double pole single throw, three way, or four way as indicated on the drawings.

2.5 WALL DIMMERS

- A. Wall Dimmers - General Requirements: Solid-state with continuous full-range even control following square law dimming curve, integral radio frequency interference filtering, power failure preset memory, air gap switch accessible without removing wall plate, complying with NEMA WD 1 and NEMA WD 6, and listed as complying with UL 1472; types and ratings suitable for load controlled as indicated on the drawings.
- B. Control: Slide control type with separate on/off switch.
- C. Power Rating, Unless Otherwise Indicated or Required to Control the Load Indicated on the Drawings:
 - 1. Incandescent: 2000 W.
 - 2. 0-10V LED: 1500 VA

2.6 RECEPTACLES

- A. All Receptacles: Self-grounding, complying with NEMA WD 1 and NEMA WD 6, and listed as complying with UL 498; types as indicated on the drawings.
 - 1. Wiring Provisions: Terminal screws for side wiring or screw actuated binding clamp for back wiring with separate ground terminal screw.
 - 2. NEMA configurations specified are according to NEMA WD 6.
- B. Convenience Receptacles:
 - 1. Standard Convenience Receptacles: Commercial specification grade, 20A, 125V, NEMA 5-20R; single or duplex as indicated on the drawings.
 - 2. Weather Resistant Convenience Receptacles: Commercial specification grade, 20A, 125V, NEMA 5-20R, listed and labeled as weather resistant type complying with UL 498 Supplement SE suitable for installation in damp or wet locations; single or duplex as indicated on the drawings.
 - 3. Tamper Resistant Convenience Receptacles (All receptacles in dwelling units): Residential grade, 20A, 125V, NEMA 5-20R, listed and labeled as tamper resistant type; single or duplex as indicated on the drawings.
- C. GFI Receptacles:
 - 1. All GFI Receptacles: Provide with feed-through protection, light to indicate ground fault tripped condition and loss of protection, and list as complying with UL 943, class A.
 - a. Provide test and reset buttons of same color as device.
 - 2. Standard GFI Receptacles: Industrial specification grade, duplex, 20A, 125V, NEMA 5-20R, rectangular decorator style.
 - 3. Weather Resistant GFI Receptacles: Commercial specification grade, duplex, 20A, 125V, NEMA 5-20R, rectangular decorator style, listed and labeled as weather resistant type complying with UL 498 Supplement SE suitable for installation in damp or wet locations.
 - 4. Tamper Resistant GFCI Receptacles: Commercial specification grade, duplex, 20A, 125V, NEMA 5-20R, rectangular decorator style, listed and labeled as tamper resistant type.

2.7 WALL PLATES

- A. All Wall Plates: Comply with UL 514D.
 - 1. Configuration: One piece cover as required for quantity and types of corresponding wiring devices.
 - 2. Size: Standard; .
 - 3. Screws: Metal with slotted heads finished to match wall plate finish.
- B. Nylon Wall Plates: Smooth finish, high-impact thermoplastic.
- C. Galvanized Steel Wall Plates: Rounded corners and edges, with corrosion resistant screws.
- D. Weatherproof Covers for Damp Locations: Gasketed, cast aluminum, with self-closing hinged cover and corrosion-resistant screws; listed as suitable for use in wet locations with cover closed.

- E. Weatherproof Covers for Wet Locations: Gasketed, cast aluminum, with hinged lockable cover and corrosion-resistant screws; listed as suitable for use in wet locations while in use with attachment plugs connected.

PART 3 EXECUTION

3.1 EXAMINATION

- A. Verify that field measurements are as shown on the drawings.
- B. Verify that outlet boxes are installed in proper locations and at proper mounting heights and are properly sized to accommodate devices and conductors in accordance with NFPA 70.
- C. Verify that wall openings are neatly cut and will be completely covered by wall plates.
- D. Verify that final surface finishes are complete, including painting.
- E. Verify that branch circuit wiring installation is completed, tested, and ready for connection to wiring devices.
- F. Verify that conditions are satisfactory for installation prior to starting work.

3.2 PREPARATION

- A. Provide extension rings to bring outlet boxes flush with finished surface.
- B. Clean dirt, debris, plaster, and other foreign materials from outlet boxes.

3.3 INSTALLATION

- A. Perform work in a neat and workmanlike manner in accordance with NECA 1 and, where applicable, NECA 130.
- B. Coordinate locations of outlet boxes provided under Section 260537 as required for installation of wiring devices provided under this section.
 - 1. Mounting Heights: As indicated on the drawings.
 - 2. Orient outlet boxes for vertical installation of wiring devices unless otherwise indicated.
 - 3. Where multiple receptacles or wall switches are installed at the same location and at the same mounting height, gang devices together under a common wall plate.
 - 4. Locate wall switches on strike side of door with edge of wall plate 3 inches from edge of door frame. Where locations are indicated otherwise, notify Architect to obtain direction prior to proceeding with work.
 - 5. Locate receptacles for electric drinking fountains concealed behind drinking fountain according to manufacturer's instructions.
- C. Install wiring devices in accordance with manufacturer's instructions.
- D. Install permanent barrier between ganged wiring devices when voltage between adjacent devices exceeds 300 V.
- E. Where required, connect wiring devices using pigtails not less than 6 inches long. Do not connect more than one conductor to wiring device terminals.
- F. Connect wiring devices by wrapping conductor clockwise 3/4 turn around screw terminal and tightening to proper torque specified by the manufacturer. Where present, do not use push-in pressure terminals that do not rely on screw-actuated binding.
- G. Unless otherwise indicated, connect wiring device grounding terminal to branch circuit equipment grounding conductor and to outlet box with bonding jumper.
- H. Provide GFI receptacles with integral GFI protection at each location indicated. Do not use feed-through wiring to protect downstream devices.
- I. Where split-wired duplex receptacles are indicated, remove tabs connecting top and bottom receptacles.
- J. Install wiring devices plumb and level with mounting yoke held rigidly in place.
- K. Install wall switches with OFF position down.

- L. Install wall dimmers to achieve full rating specified and indicated after derating for ganging as instructed by manufacturer.
- M. Do not share neutral conductor on branch circuits utilizing wall dimmers.
- N. Install vertically mounted receptacles with grounding pole on bottom and horizontally mounted receptacles with grounding pole on left.
- O. Install wall plates to fit completely flush to wall with no gaps and rough opening completely covered without strain on wall plate. Repair or reinstall improperly installed outlet boxes or improperly sized rough openings. Do not use oversized wall plates in lieu of meeting this requirement.
- P. Install blank wall plates on junction boxes and on outlet boxes with no wiring devices installed or designated for future use.
- Q. Identify wiring devices in accordance with Section 260553.

3.4 FIELD QUALITY CONTROL

- A. Perform field inspection, testing, and adjusting in accordance with Section 014000.
- B. Inspect each wiring device for damage and defects.
- C. Operate each wall switch with circuit energized to verify proper operation.
- D. Test each receptacle to verify operation and proper polarity.
- E. Test each GFCI receptacle for proper tripping operation according to manufacturer's instructions.
- F. Correct wiring deficiencies and replace damaged or defective wiring devices.

3.5 ADJUSTING

- A. Adjust devices and wall plates to be flush and level.

3.6 CLEANING

- A. Clean exposed surfaces to remove dirt, paint, or other foreign material and restore to match original factory finish.

END OF SECTION 262726

SECTION 262813

FUSES

PART 1 GENERAL

1.1 SECTION INCLUDES

- A. Fuses.

1.2 RELATED REQUIREMENTS

- A. Section 262818 - Enclosed Switches: Fusible switches.

1.3 REFERENCE STANDARDS

- A. NEMA FU 1 - Low Voltage Cartridge Fuses; 2012.
- B. NFPA 70 - National Electrical Code; Most Recent Edition Adopted by Authority Having Jurisdiction, Including All Applicable Amendments and Supplements.
- C. UL 248-1 - Low-Voltage Fuses - Part 1: General Requirements; Current Edition, Including All Revisions.
- D. UL 248-8 - Low-Voltage Fuses - Part 8: Class J Fuses; Current Edition, Including All Revisions.
- E. UL 248-12 - Low-Voltage Fuses - Part 12: Class R Fuses; Current Edition, Including All Revisions.

1.4 ADMINISTRATIVE REQUIREMENTS

- A. Coordination:
 - 1. Coordinate fuse clips furnished in equipment provided under other sections for compatibility with indicated fuses.
 - a. Fusible Enclosed Switches: See Section 262818.
 - 2. Coordinate fuse requirements according to manufacturer's recommendations and nameplate data for actual equipment to be installed.
 - 3. Notify Architect of any conflicts with or deviations from the contract documents. Obtain direction before proceeding with work.

1.5 SUBMITTALS

- A. Product Data: Provide manufacturer's standard data sheets including voltage and current ratings, interrupting ratings, time-current curves, and current limitation curves.
- B. Maintenance Materials: Furnish the following for Owner's use in maintenance of project.
 - 1. See Section 016000 - Product Requirements, for additional provisions.
 - 2. Extra Fuses: One set(s) of three for each type and size installed.
 - 3. Fuse Pullers: One set(s) compatible with each type and size installed.

1.6 QUALITY ASSURANCE

- A. Conform to requirements of NFPA 70.

PART 2 PRODUCTS

2.1 MANUFACTURERS

- A. Cooper Bussmann, a division of Cooper Industries: www.cooperindustries.com/#sle.
- B. Mersen (formerly Ferraz Shawmut): ferrazshawmut.mersen.com.
- C. Littelfuse, Inc: www.littelfuse.com/#sle.
- D. Substitutions: See Section 016000 - Product Requirements.

2.2 APPLICATIONS

- A. Feeders:
 - 1. Fusible Switches up to 600 Amperes: Class J, time-delay.
- B. General Purpose Branch Circuits: Class RK1, time-delay.

2.3 FUSES

- A. Provide products listed and classified by testing firm acceptable to the authority having jurisdiction as suitable for the purpose indicated.
- B. Unless specifically indicated to be excluded, provide fuses for all fusible equipment as required for a complete operating system.
- C. Provide fuses of the same type, rating, and manufacturer within the same switch.
- D. Comply with UL 248-1.
- E. Unless otherwise indicated, provide cartridge type fuses complying with NEMA FU 1, Class and ratings as indicated.
- F. Voltage Rating: Suitable for circuit voltage.
- G. Class R Fuses: Comply with UL 248-12.
- H. Class J Fuses: Comply with UL 248-8.
- I. Selectivity: Where the requirement for selectivity is indicated, furnish products as required to achieve selective coordination.
- J. Provide the following accessories where indicated or where required to complete installation:
 - 1. Fuseholders: Compatible with indicated fuses.
 - 2. Fuse Reducers: For adapting indicated fuses to permit installation in switch designed for fuses with larger ampere ratings.

PART 3 EXECUTION

3.1 EXAMINATION

- A. Verify that fuse ratings are consistent with circuit voltage and manufacturer's recommendations and nameplate data for equipment.
- B. Verify that conditions are satisfactory for installation prior to starting work.

3.2 INSTALLATION

- A. Do not install fuses until circuits are ready to be energized.
- B. Install fuses with label oriented such that manufacturer, type, and size are easily read.

END OF SECTION 262813

SECTION 262818
ENCLOSED SWITCHES

PART 1 GENERAL

1.1 SECTION INCLUDES

A. Enclosed safety switches.

1.2 RELATED REQUIREMENTS

A. Section 260526 - Grounding and Bonding for Electrical Systems.

B. Section 260529 - Hangers and Supports for Electrical Systems.

C. Section 260553 - Identification for Electrical Systems: Identification products and requirements.

D. Section 262813 - Fuses.

1.3 REFERENCE STANDARDS

A. NECA 1 - Standard for Good Workmanship in Electrical Construction; 2010.

B. NEMA 250 - Enclosures for Electrical Equipment (1000 Volts Maximum); 2014.

C. NEMA KS 1 - Heavy Duty Enclosed and Dead-Front Switches (600 Volts Maximum); 2013.

D. NFPA 70 - National Electrical Code; Most Recent Edition Adopted by Authority Having Jurisdiction, Including All Applicable Amendments and Supplements.

E. UL 50 - Enclosures for Electrical Equipment, Non-Environmental Considerations; Current Edition, Including All Revisions.

F. UL 50E - Enclosures for Electrical Equipment, Environmental Considerations; Current Edition, Including All Revisions.

G. UL 98 - Enclosed and Dead-Front Switches; Current Edition, Including All Revisions.

1.4 ADMINISTRATIVE REQUIREMENTS

A. Coordination:

1. Coordinate the work with other trades. Avoid placement of ductwork, piping, equipment, or other potential obstructions within the dedicated equipment spaces and within working clearances for electrical equipment required by NFPA 70.
2. Coordinate arrangement of electrical equipment with the dimensions and clearance requirements of the actual equipment to be installed.
3. Verify with manufacturer that conductor terminations are suitable for use with the conductors to be installed.
4. Notify Architect of any conflicts with or deviations from the contract documents. Obtain direction before proceeding with work.

1.5 SUBMITTALS

A. See Section 013000 - Administrative Requirements, for submittal procedures.

B. Product Data: Provide manufacturer's standard catalog pages and data sheets for enclosed switches and other installed components and accessories.

C. Shop Drawings: Indicate outline and support point dimensions, voltage and current ratings, short circuit current ratings, conduit entry locations, conductor terminal information, and installed features and accessories.

D. Manufacturer's Installation Instructions: Indicate application conditions and limitations of use stipulated by product testing agency. Include instructions for storage, handling, protection, examination, preparation, installation, and starting of product.

E. Project Record Documents: Record actual locations of enclosed switches.

F. Maintenance Data: Include information on replacement parts and recommended maintenance procedures and intervals.

1.6 QUALITY ASSURANCE

- A. Conform to requirements of NFPA 70.

1.7 DELIVERY, STORAGE, AND HANDLING

- A. Store in a clean, dry space. Maintain factory wrapping or provide an additional heavy canvas or heavy plastic cover to protect units from dirt, water, construction debris, and traffic.
- B. Handle carefully in accordance with manufacturer's written instructions to avoid damage to enclosed switch internal components, enclosure, and finish.

1.8 FIELD CONDITIONS

- A. Maintain ambient temperature between -22 degrees F and 104 degrees F during and after installation of enclosed switches.

PART 2 PRODUCTS

2.1 MANUFACTURERS

- A. Siemens Industry, Inc: www.usa.siemens.com.
- B. Schneider Electric; Square D Products: www.schneider-electric.us/#sle.
- C. Substitutions: See Section 016000 - Product Requirements.
- D. Source Limitations: Furnish enclosed switches and associated components produced by the same manufacturer as the other electrical distribution equipment used for this project and obtained from a single supplier.

2.2 ENCLOSED SAFETY SWITCHES

- A. Description: Quick-make, quick-break, enclosed safety switches complying with NEMA KS 1, type HD (heavy duty), and listed and labeled as complying with UL 98; ratings, configurations, and features as indicated on the drawings.
- B. Provide products listed and labeled by testing firm acceptable to the authority having jurisdiction as suitable for the purpose specified and indicated.
- C. Unless otherwise indicated, provide products suitable for continuous operation under the following service conditions:
 - 1. Altitude: Less than 6,600 feet.
 - 2. Ambient Temperature: Between -22 degrees F and 104 degrees F.
- D. Horsepower Rating: Suitable for connected load.
- E. Voltage Rating: Suitable for circuit voltage.
- F. Provide with switch blade contact position that is visible when the cover is open.
- G. Fuse Clips for Fusible Switches: As required to accept fuses indicated.
 - 1. Where NEMA Class R fuses are installed, provide rejection feature to prevent installation of fuses other than Class R.
- H. Conductor Terminations: Suitable for use with the conductors to be installed.
- I. Provide insulated, groundable fully rated solid neutral assembly where a neutral connection is required, with a suitable lug for terminating each neutral conductor.
- J. Provide solidly bonded equipment ground bus in each enclosed safety switch, with a suitable lug for terminating each equipment grounding conductor.
- K. Enclosures: Comply with NEMA KS 1 and NEMA 250, and list and label as complying with UL 50 and UL 50E.
 - 1. Environment Type per NEMA 250: Unless otherwise indicated, as specified for the following installation locations:
 - a. Indoor Clean, Dry Locations: Type 1.
 - b. Outdoor Locations: Type 3R.

2. Finish for Painted Steel Enclosures: Manufacturer's standard, factory applied grey unless otherwise indicated.
- L. Provide safety interlock to prevent opening the cover with the switch in the ON position with capability of overriding interlock for testing purposes.
- M. Heavy Duty Switches:
 1. Conductor Terminations:
 - a. Provide mechanical lugs unless otherwise indicated.
 - b. Lug Material: Aluminum, suitable for terminating aluminum or copper conductors.
 2. Provide externally operable handle with means for locking in the OFF position, capable of accepting three padlocks.

PART 3 EXECUTION

3.1 EXAMINATION

- A. Verify that field measurements are as shown on the drawings.
- B. Verify that the ratings of the enclosed switches are consistent with the indicated requirements.
- C. Verify that mounting surfaces are ready to receive enclosed safety switches.
- D. Verify that conditions are satisfactory for installation prior to starting work.

3.2 INSTALLATION

- A. Install enclosed switches in accordance with manufacturer's instructions.
- B. Install enclosed switches securely, in a neat and workmanlike manner in accordance with NECA 1.
- C. Arrange equipment to provide minimum clearances in accordance with manufacturer's instructions and NFPA 70.
- D. Provide required supports in accordance with Section 260529.
- E. Install enclosed switches plumb.
- F. Except where indicated to be mounted adjacent to the equipment they supply, mount enclosed switches such that the highest position of the operating handle does not exceed 79 inches above the floor or working platform.
- G. Provide grounding and bonding in accordance with Section 260526.
- H. Provide fuses complying with Section 262813 for fusible switches as indicated or as required by equipment manufacturer's recommendations.
- I. Identify enclosed switches in accordance with Section 260553.

3.3 FIELD QUALITY CONTROL

- A. Perform field inspection, testing, and adjusting in accordance with Section 014000.
- B. Correct deficiencies and replace damaged or defective enclosed safety switches or associated components.

3.4 ADJUSTING

- A. Adjust tightness of mechanical and electrical connections to manufacturer's recommended torque settings.

3.5 CLEANING

- A. Clean dirt and debris from switch enclosures and components according to manufacturer's instructions.
- B. Repair scratched or marred exterior surfaces to match original factory finish.

END OF SECTION 262818

SECTION 264300
SURGE PROTECTIVE DEVICES

PART 1 GENERAL

1.1 SECTION INCLUDES

- A. Surge protective devices for service entrance locations.
- B. Surge protective devices for branch panelboard locations.

1.2 RELATED REQUIREMENTS

- A. Section 260526 - Grounding and Bonding.
- B. Section 262413 - Switchboards.
- C. Section 262416 - Panelboards.

1.3 ABBREVIATIONS AND ACRONYMS

- A. SPD: Surge Protective Device.

1.4 REFERENCE STANDARDS

- A. NECA 1 - Standard for Good Workmanship in Electrical Construction; 2010.
- B. NEMA 250 - Enclosures for Electrical Equipment (1000 Volts Maximum); 2014.
- C. NFPA 70 - National Electrical Code; Most Recent Edition Adopted by Authority Having Jurisdiction, Including All Applicable Amendments and Supplements.
- D. UL 1283 - Standard for Electromagnetic Interference Filters; Current Edition, Including All Revisions.
- E. UL 1449 - Standard for Surge Protective Devices; Current Edition, Including All Revisions.

1.5 ADMINISTRATIVE REQUIREMENTS

- A. Coordination: Coordinate size and location of overcurrent device compatible with the actual surge protective device and location to be installed. Notify Architect of any conflicts or deviations from the contract documents to obtain direction prior to ordering equipment.

1.6 SUBMITTALS

- A. Product Data: Include detailed component information, voltage, surge current ratings, repetitive surge current capacity, voltage protection rating (VPR) for all protection modes, maximum continuous operating voltage (MCOV), nominal discharge current (I-n), short circuit current rating (SCCR), connection means including any required external overcurrent protection, enclosure ratings, outline and support point dimensions, weight, service condition requirements, and installed features.
- B. Shop Drawings: Include wiring diagrams showing all factory and field connections with wire and circuit breaker/fuse sizes.
- C. Certificates: Manufacturer's documentation of listing for compliance with the following standards:
 - 1. UL 1449.
 - 2. UL 1283 (for Type 2 SPDs).
- D. Manufacturer's Installation Instructions: Include application conditions and limitations of use stipulated by product testing agency. Include instructions for storage, handling, protection, examination, preparation, and installation of product.
- E. Operation and Maintenance Data: Include information on status indicators and recommended maintenance procedures and intervals.
- F. Warranty: Submit sample of manufacturer's warranty and documentation of final executed warranty completed in Owner's name and registered with manufacturer.
- G. Project Record Documents: Record actual connections and locations of surge protective devices.

1.7 QUALITY ASSURANCE

- A. Conform to requirements of NFPA 70.

1.8 DELIVERY, STORAGE, AND PROTECTION

- A. Store in a clean, dry space in accordance with manufacturer's written instructions.

1.9 FIELD CONDITIONS

- A. Maintain field conditions within manufacturer's required service conditions during and after installation.

1.10 WARRANTY

- A. Manufacturer's Warranty: Provide minimum ten year warranty covering repair or replacement of surge protective devices showing evidence of failure due to defective materials or workmanship.

PART 2 PRODUCTS

2.1 MANUFACTURERS

- A. Field-installed, Externally Mounted Surge Protective Devices:
 - 1. Advanced Protection Technologies, Inc (APT); : www.aptspd.com.
 - 2. Current Technology; a brand of Thomas & Betts Power Solutions; : www.tnbpowersolutions.com.
 - 3. General Electric Company; : www.geindustrial.com.
 - 4. Square D; Schneider Electric; www.schneider-electric.com
 - 5. Eaton Corporaton; www.eaton.com/electrical
 - 6. Siemens Industry, Inc.; www.sea.siemens.com
 - 7. Substitutions: See Section 016000 - Product Requirements.
- B. Factory-installed, Internally Mounted Surge Protective Devices:
 - 1. Same as manufacturer of equipment containing surge protective device, to provide a complete listed assembly including SPD.
- C. Source Limitations: Furnish surge protective devices produced by a single manufacturer and obtained from a single supplier.

2.2 ALL SURGE PROTECTIVE DEVICES

- A. Description: Factory-assembled surge protective devices (SPDs) for 60 Hz service, listed and classified by testing firm acceptable to the authority having jurisdiction as suitable for the purpose specified and indicated; system voltage as indicated on the drawings.
- B. Protected Modes:
 - 1. Wye Systems: L-N, L-G, N-G, L-L.
- C. UL 1449 Voltage Protection Ratings (VPRs):
 - 1. 208Y/120V System Voltage: Not more than 700 V for L-N, L-G, and N-G modes and 1000 V for L-L mode.
- D. UL 1449 Maximum Continuous Operating Voltage (MCOV): Not less than 115% of nominal system voltage.
- E. Response Time: Less than one nanosecond
- F. Enclosure Environment Type per NEMA 250: Unless otherwise indicated, as specified for the following installation locations:
 - 1. Indoor clean, dry locations: Type 1 or Type 4x.
- G. Equipment Containing Factory-installed, Internally Mounted SPDs: Listed and labeled as a complete assembly including SPD.
 - 1. Switchboards: See Section 262413.
 - 2. Panelboards: See Section 262416.

2.3 SURGE PROTECTIVE DEVICES FOR SERVICE ENTRANCE LOCATIONS

- A. Unless otherwise indicated, provide field-installed, externally mounted or factory-installed, internally mounted SPDs.

- B. List and label as complying with UL 1449, Type 1 when connected on line side of service disconnect overcurrent device and Type 1 or 2 when connected on load side of service disconnect overcurrent device.
- C. List and label as complying with UL 1283 and UL 1449, Type 1.
- D. Surge Current Rating: Not less than 240 kA.
- E. Repetitive Surge Current Capacity: Not less than 5,000 impulses.
- F. UL 1449 Nominal Discharge Current (I-n): 20 kA.
- G. UL 1449 Short Circuit Current Rating (SCCR): Not less than 100 kA.
- H. Diagnostics:
 - 1. Protection Status Monitoring: Provide indicator lights to report the protection for each phase.
 - 2. Alarm Notification: Provide indicator light and audible alarm to report alarm condition. Provide button to manually silence audible alarm.
 - 3. Remote Status Monitoring: Provide Form C dry type contacts (normally open and normally closed) for remote annunciation of status.
- I. Provide surge rated integral disconnect switch for SPDs not connected to a dedicated circuit breaker or fused switch or not direct bus connected.

2.4 SURGE PROTECTIVE DEVICES FOR BRANCH PANELBOARD LOCATIONS

- A. Unless otherwise indicated, provide field-installed, externally mounted or factory-installed, internally mounted SPDs.
- B. List and label as complying with UL 1449, Type 1 or Type 2.
- C. Provide SPDs utilizing field-replaceable modular or non-modular protection circuits.
- D. Surge Current Rating: Not less than 60 kA per mode/120 kA per phase.
- E. Repetitive Surge Current Capacity: Not less than 5,000 impulses.
- F. UL 1449 Nominal Discharge Current (I-n): 20 kA.
- G. UL 1449 Short Circuit Current Rating (SCCR): Not less than 100 kA.
- H. EMI/RFI Filtering: Provide EMI/RFI filter to attenuate electrical noise; listed as complying with UL 1283 for Type 2 SPDs (UL 1283 listing not available for Type 1 SPDs).
- I. Diagnostics:
 - 1. Protection Status Monitoring: Provide indicator lights to report the protection status.
 - 2. Alarm Notification: Provide indicator light and audible alarm to report alarm condition. Provide button to manually silence audible alarm.
 - 3. Remote Status Monitoring: Provide Form C dry type contacts (normally open and normally closed) for remote annunciation of status.

PART 3 EXECUTION

3.1 EXAMINATION

- A. Verify that field measurements are as shown on the drawings.
- B. Verify that the service voltage and configuration marked on the SPD are consistent with the service voltage and configuration at the location to be installed.
- C. Verify system grounding and bonding is in accordance with Section 260526, including bonding of neutral and ground for service entrance and separately derived systems where applicable. Do not energize SPD until deficiencies have been corrected.
- D. Verify that conditions are satisfactory for installation prior to starting work.

3.2 INSTALLATION

- A. Perform work in a neat and workmanlike manner in accordance with NECA 1.

- B. Arrange equipment to provide minimum clearances in accordance with manufacturer's instructions and NFPA 70.
- C. Unless indicated otherwise, connect service entrance surge protective device on load side of service disconnect main overcurrent device.
- D. Install conductors between SPD and equipment terminations as short and straight as possible, not exceeding manufacturer's recommended maximum conductor length. Breaker locations may be reasonably rearranged in order to provide leads as short and straight as possible. Twist conductors together to reduce inductance.
- E. Do not energize SPD until bonding of neutral and ground for service entrance and separately derived systems is complete in accordance with Section 260526 where applicable. Replace SPDs damaged by improper or missing neutral-ground bond.

3.3 FIELD QUALITY CONTROL

- A. Procure services of a qualified manufacturer's representative to observe installation and assist in inspection, testing, and adjusting. Include manufacturer's reports with field quality control submittals.

3.4 CLEANING

- A. Repair scratched or marred exterior surfaces to match original factory finish.

END OF SECTION 264300

SECTION 265100
INTERIOR LIGHTING

PART 1 GENERAL

1.1 SECTION INCLUDES

- A. Interior luminaires.
- B. Emergency lighting units.
- C. Exit signs.
- D. Ballasts.
- E. Fluorescent emergency power supply units.
- F. Lamps.
- G. Luminaire accessories.

1.2 RELATED REQUIREMENTS

- A. Section 260537 - Boxes.
- B. Section 260553 - Identification for Electrical Systems: Identification products and requirements.
- C. Section 260919 - Enclosed Contactors: Lighting contactors.
- D. Section 260923 - Lighting Control Devices: Automatic controls for lighting including occupancy sensors.
- E. Section 262726 - Wiring Devices: Manual wall switches.
- F. Section 265600 - Exterior Lighting.

1.3 REFERENCE STANDARDS

- A. ANSI C82.11 - American National Standard for Lamp Ballasts - High Frequency Fluorescent Lamp Ballasts - Supplements; 2011.
- B. IEEE C62.41.2 - Recommended Practice on Characterization of Surges in Low-Voltage (1000 V and less) AC Power Circuits; 2002 (Cor 1, 2012).
- C. IES LM-79 - Approved Method: Electrical and Photometric Measurements of Solid-State Lighting Products; Illuminating Engineering Society; 2008.
- D. IES LM-80 - Approved Method: Measuring Luminous Flux and Color Maintenance of LED Packages, Arrays, and Modules; Illuminating Engineering Society; 2015.
- E. NECA 1 - Standard for Good Workmanship in Electrical Construction; 2010.
- F. NECA/IESNA 500 - Standard for Installing Indoor Commercial Lighting Systems; 2006.
- G. NECA/IESNA 502 - Standard for Installing Industrial Lighting Systems; 2006.
- H. NEMA LE 4 - Recessed Luminaires, Ceiling Compatibility; 2012.
- I. NFPA 70 - National Electrical Code; Most Recent Edition Adopted by Authority Having Jurisdiction, Including All Applicable Amendments and Supplements.
- J. NFPA 101 - Life Safety Code; 2015.
- K. UL 924 - Emergency Lighting and Power Equipment; Current Edition, Including All Revisions.
- L. UL 935 - Fluorescent-Lamp Ballasts; Current Edition, Including All Revisions.
- M. UL 1598 - Luminaires; Current Edition, Including All Revisions.
- N. UL 8750 - Light Emitting Diode (LED) Equipment for Use in Lighting Products; Current Edition, Including All Revisions.

1.4 ADMINISTRATIVE REQUIREMENTS

- A. Coordination:

1. Coordinate the installation of luminaires with mounting surfaces installed under other sections or by others. Coordinate the work with placement of supports, anchors, etc. required for mounting. Coordinate compatibility of luminaires and associated trims with mounting surfaces at installed locations.
2. Coordinate the placement of luminaires with structural members, ductwork, piping, equipment, diffusers, fire suppression system components, and other potential conflicts installed under other sections or by others.
3. Coordinate the placement of exit signs with furniture, equipment, signage or other potential obstructions to visibility installed under other sections or by others.
4. Notify Architect of any conflicts or deviations from the contract documents to obtain direction prior to proceeding with work.

1.5 SUBMITTALS

- A. Shop Drawings:
 1. Indicate dimensions and components for each luminaire that is not a standard product of the manufacturer.
- B. Product Data: Provide manufacturer's standard catalog pages and data sheets including detailed information on luminaire construction, dimensions, ratings, finishes, mounting requirements, listings, service conditions, photometric performance, installed accessories, and ceiling compatibility; include model number nomenclature clearly marked with all proposed features.
 1. LED Luminaires:
 - a. Include estimated useful life, calculated based on IES LM-80 test data.
 2. Lamps: Include rated life, color temperature, color rendering index (CRI), and initial and mean lumen output.
 3. Fluorescent Emergency Power Supply Unit: Include list of compatible lamp configurations and associated lumen output.
- C. Manufacturer's Installation Instructions: Indicate application conditions and limitations of use stipulated by product testing agency. Include instructions for storage, handling, protection, examination, preparation, and installation of product.
- D. Operation and Maintenance Data: Instructions for each product including information on replacement parts.
- E. Maintenance Materials: Furnish the following for Owner's use in maintenance of project.
 1. See Section 016000 - Product Requirements, for additional provisions.
 2. Extra Lamps: Ten percent of total quantity installed for each type, but not less than two of each type.
 3. Extra Ballasts: Two percent of total quantity installed for each type, but not less than one of each type.
- F. Project Record Documents: Record actual connections and locations of luminaires and any associated remote components.

1.6 QUALITY ASSURANCE

- A. Conform to requirements of NFPA 70.

1.7 DELIVERY, STORAGE, AND PROTECTION

- A. Receive, handle, and store products according to NECA/IESNA 500 (commercial lighting), NECA/IESNA 502 (industrial lighting), and manufacturer's written instructions.
- B. Keep products in original manufacturer's packaging and protect from damage until ready for installation.

1.8 FIELD CONDITIONS

- A. Maintain field conditions within manufacturer's required service conditions during and after installation.

1.9 WARRANTY

- A. See Section 017800 - Closeout Submittals, for additional warranty requirements.
- B. Provide two year manufacturer warranty for all linear fluorescent ballasts.
- C. Provide five year pro-rata warranty for batteries for emergency lighting units.
- D. Provide ten year pro-rata warranty for batteries for self-powered exit signs.
- E. Provide five year full warranty for fluorescent emergency power supply units.

PART 2 PRODUCTS

2.1 LUMINAIRE TYPES

- A. Furnish products as indicated in luminaire schedule included on the drawings.
- B. Substitutions: See Section 016000 - Product Requirements.

2.2 LUMINAIRES

- A. Provide products that comply with requirements of NFPA 70.
- B. Provide products that are listed and labeled as complying with UL 1598, where applicable.
- C. Provide products listed and classified by Underwriters Laboratories Inc. or testing firm acceptable to the authority having jurisdiction as suitable for the purpose specified and indicated.
- D. Unless otherwise indicated, provide complete luminaires including lamp(s) and all sockets, ballasts, reflectors, lenses, housings and other components required to position, energize and protect the lamp and distribute the light.
- E. Unless specifically indicated to be excluded, provide all required conduit, boxes, wiring, connectors, hardware, supports, trims, accessories, etc. as necessary for a complete operating system.
- F. Provide products suitable to withstand normal handling, installation, and service without any damage, distortion, corrosion, fading, discoloring, etc.
- G. Recessed Luminaires:
 - 1. Ceiling Compatibility: Comply with NEMA LE 4.
- H. Fluorescent Luminaires:
 - 1. Provide ballast disconnecting means complying with NFPA 70 where required.
 - 2. Fluorescent Luminaires Controlled by Occupancy Sensors: Provide programmed start ballasts.
 - 3. Fluorescent Luminaires Controlled by Dual-Level Switching: Provide with two ballasts.
- I. LED Luminaires:
 - 1. Components: UL 8750 recognized or listed as applicable.
 - 2. Tested in accordance with IES LM-79 and IES LM-80.
 - 3. LED Estimated Useful Life: Minimum of 50,000 hours at 70 percent lumen maintenance, calculated based on IES LM-80 test data.
- J. Luminaires Mounted in Continuous Rows: Provide quantity of units required for length indicated, with all accessories required for joining and aligning.

2.3 EMERGENCY LIGHTING UNITS

- A. Description: Emergency lighting units complying with NFPA 101 and all applicable state and local codes, and listed and labeled as complying with UL 924.
- B. Operation: Upon interruption of normal power source or brownout condition exceeding 20 percent voltage drop from nominal, solid-state control automatically switches connected lamps to integral battery power for minimum of 90 minutes of rated emergency illumination, and automatically recharges battery upon restoration of normal power source.
- C. Battery:
 - 1. Sealed maintenance-free lead calcium unless otherwise indicated.
 - 2. Size battery to supply all connected lamps, including emergency remote heads where indicated.

- D. Diagnostics: Provide power status indicator light and accessible integral test switch to manually activate emergency operation.
- E. Provide low-voltage disconnect to prevent battery damage from deep discharge.
- F. Self-Diagnostics: Provide units that self-monitor functionality and automatically perform testing required by NFPA 101 where indicated; provide indicator light(s) to report test and diagnostic status.

2.4 EXIT SIGNS

- A. All Exit Signs: Internally illuminated with LEDs unless otherwise indicated; complying with NFPA 101 and all applicable state and local codes, and listed and labeled as complying with UL 924.
 - 1. Number of Faces: Single or double as indicated or as required for the installed location.
 - 2. Directional Arrows: As indicated or as required for the installed location.
- B. Self-Powered Exit Signs:
 - 1. Operation: Upon interruption of normal power source or brownout condition exceeding 20 percent voltage drop from nominal, solid-state control automatically switches connected lamps to integral battery power for minimum of 90 minutes of rated emergency illumination, and automatically recharges battery upon restoration of normal power source.
 - 2. Diagnostics: Provide power status indicator light and accessible integral test switch to manually activate emergency operation.
 - 3. Provide low-voltage disconnect to prevent battery damage from deep discharge.
 - 4. Self-Diagnostics: Provide units that self-monitor functionality and automatically perform testing required by NFPA 101 where indicated; provide indicator light(s) to report test and diagnostic status.

2.5 BALLASTS

- A. Manufacturers:
 - 1. General Electric Company/GE Lighting; : www.gelighting.com/#sle.
 - 2. Osram Sylvania; : www.sylvania.com/#sle.
 - 3. Philips Lighting Electronics/Advance; : www.advance.philips.com.
 - 4. Substitutions: See Section 016000 - Product Requirements.
 - 5. Manufacturer Limitations: Where possible, for each type of luminaire provide ballasts produced by a single manufacturer.
- B. All Ballasts:
 - 1. Provide ballasts containing no polychlorinated biphenyls (PCBs).
 - 2. Minimum Efficiency/Efficacy: Provide ballasts complying with all current applicable federal and state ballast efficiency/efficacy standards.
- C. Fluorescent Ballasts:
 - 1. All Fluorescent Ballasts: Unless otherwise indicated, provide high frequency electronic ballasts complying with ANSI C82.11 and listed and labeled as complying with UL 935.
 - a. Input Voltage: Suitable for operation at voltage of connected source, with variation tolerance of plus or minus 10 percent.
 - b. Total Harmonic Distortion: Not greater than 10 percent.
 - c. Power Factor: Not less than 0.95.
 - d. Ballast Factor: Normal ballast factor between 0.85 and 1.15, unless otherwise indicated.
 - e. Thermal Protection: Listed and labeled as UL Class P, with automatic reset for integral thermal protectors.
 - f. Sound Rating: Class A, suitable for average ambient noise level of 20 to 24 decibels.
 - g. Lamp Compatibility: Specifically designed for use with the specified lamp, with no visible flicker.
 - h. Lamp Operating Frequency: Greater than 20 kHz, except as specified below.
 - i. Lamp Current Crest Factor: Not greater than 1.7.
 - j. Lamp Wiring Method:

- 1) Programmed Start Ballasts: Provide parallel or series/parallel wired where available; otherwise series wired is acceptable.
- k. Provide automatic restart capability to restart replaced lamp(s) without requiring resetting of power.
- l. Provide end of lamp life automatic shut down circuitry for T5 and smaller diameter lamp ballasts.
- m. Surge Tolerance: Capable of withstanding characteristic surges according to IEEE C62.41.2, location category A.
- n. Electromagnetic Interference/Radio Frequency Interference (EMI/RFI) Limits: Comply with FCC requirements of CFR, Title 47, Part 18, for Class A, non-consumer application.
- o. Ballast Marking: Include wiring diagrams with lamp connections.
- 2. Non-Dimming Fluorescent Ballasts:
 - a. Lamp Starting Method:
 - 1) T8 Lamp Ballasts: Programmed start unless otherwise indicated.
 - 2) T5 Lamp Ballasts: Programmed start unless otherwise indicated.
 - 3) Compact Fluorescent Lamp Ballasts: Programmed start unless otherwise indicated.
 - b. Lamp Starting Temperature: Capable of starting standard lamp(s) at a minimum of 0 degrees F, and energy saving lamp(s) at a minimum of 60 degrees F unless otherwise indicated.
- D. Dimmable LED Drivers:
 - 1. Dimming Range: Continuous dimming from 100 percent to five percent relative light output unless dimming capability to lower level is indicated, without flicker.
 - 2. Control Compatibility: Fully compatible with the dimming controls to be installed.

2.6 FLUORESCENT EMERGENCY POWER SUPPLY UNITS

- A. Manufacturers:
 - 1. Iota Engineering, LLC; _____: www.iotaengineering.com/#sle.
 - 2. Philips Emergency Lighting/Bodine; _____: www.bodine.com/#sle.
 - 3. Substitutions: See Section 016000 - Product Requirements.
 - 4. Manufacturer Limitations: Where possible, for each type of luminaire provide fluorescent emergency power supply units produced by a single manufacturer.
- B. Description: Self-contained fluorescent emergency power supply units suitable for use with indicated luminaires, complying with NFPA 101 and all applicable state and local codes, and listed and labeled as complying with UL 924.
- C. Compatibility:
 - 1. Ballasts: Compatible with electronic, standard magnetic, energy saving, and dimming AC ballasts, including those with end of lamp life shutdown circuits.
 - 2. Lamps: Compatible with low-mercury lamps.
- D. Operation: Upon interruption of normal power source, solid-state control automatically switches connected lamp(s) to the fluorescent emergency power supply for minimum of 90 minutes of rated emergency illumination, and automatically recharges battery upon restoration of normal power source.
- E. Battery: Sealed maintenance-free high-temperature nickel cadmium unless otherwise indicated.
- F. Emergency Illumination Output:
 - 1. As indicated in Light Fixture Schedule
- G. Diagnostics: Provide accessible and visible multi-chromatic combination test switch/indicator light to display charge, test, and diagnostic status and to manually activate emergency operation.
- H. Operating Temperature: From 32 degrees F to 122 degrees F unless otherwise indicated or required for the installed location.

2.7 LAMPS

- A. Manufacturers:

1. General Electric Company/GE Lighting; _____: www.gelighting.com/#sle.
 2. Osram Sylvania; _____: www.sylvania.com/#sle.
 3. Philips Lighting Company; _____: www.lighting.philips.com.
 4. Substitutions: See Section 016000 - Product Requirements.
 5. Manufacturer Limitations: Where possible, provide lamps produced by a single manufacturer.
- B. All Lamps:
1. Unless explicitly excluded, provide new, compatible, operable lamps in each luminaire.
 2. Verify compatibility of specified lamps with luminaires to be installed. Where lamps are not specified, provide lamps per luminaire manufacturer's recommendations.
 3. Minimum Efficiency: Provide lamps complying with all current applicable federal and state lamp efficiency standards.
 4. Color Temperature Consistency: Unless otherwise indicated, for each type of lamp furnish products which are consistent in perceived color temperature. Replace lamps that are determined by the Architect to be inconsistent in perceived color temperature.
- C. Incandescent Lamps: Wattage and bulb type as indicated, with base type as required for lighting fixture; 130 V rated.
1. Non-Reflector Type Incandescent Lamps: Inside frosted lamp finish unless otherwise indicated.
- D. Compact Fluorescent Lamps: Wattage and bulb type as indicated, with base type as required for luminaire.
1. Low Mercury Content: Provide lamps that pass the EPA Toxicity Characteristic Leaching Procedure (TCLP) test for characteristic hazardous waste.
 2. Correlated Color Temperature (CCT): 3,000 K unless otherwise indicated.
 3. Color Rendering Index (CRI): Not less than 80.
 4. Average Rated Life: Not less than 10,000 hours for an operating cycle of three hours per start.
- E. Linear Fluorescent Lamps: Wattage and bulb type as indicated, with base type as required for luminaire.
1. Low Mercury Content: Provide lamps that pass the EPA Toxicity Characteristic Leaching Procedure (TCLP) test for characteristic hazardous waste.
 2. T8 Linear Fluorescent Lamps:
 - a. Correlated Color Temperature (CCT): 3,000 K unless otherwise indicated.
 - b. Color Rendering Index (CRI): Not less than 80.
 - c. Average Rated Life: Not less than 20,000 hours for an operating cycle of three hours per start.
 3. T5 Linear Fluorescent Lamps:
 - a. Correlated Color Temperature (CCT): 3,000 K unless otherwise indicated.
 - b. Color Rendering Index (CRI): Not less than 80.
 - c. Average Rated Life: Not less than 20,000 hours for an operating cycle of three hours per start.

2.8 ACCESSORIES

- A. Stems for Suspended Luminaires: Steel tubing, minimum 1/2" size, factory finished to match luminaire or field-painted as directed.
- B. Threaded Rods for Suspended Luminaires: Zinc-plated steel, minimum 1/4" size, field-painted as directed.

PART 3 EXECUTION

3.1 EXAMINATION

- A. Verify that field measurements are as shown on the drawings.
- B. Verify that outlet boxes are installed in proper locations and at proper mounting heights and are properly sized to accommodate conductors in accordance with NFPA 70.
- C. Verify that suitable support frames are installed where required.

- D. Verify that branch circuit wiring installation is completed, tested, and ready for connection to luminaires.
- E. Verify that conditions are satisfactory for installation prior to starting work.

3.2 PREPARATION

- A. Provide extension rings to bring outlet boxes flush with finished surface.
- B. Clean dirt, debris, plaster, and other foreign materials from outlet boxes.

3.3 INSTALLATION

- A. Coordinate locations of outlet boxes provided under Section 260537 as required for installation of luminaires provided under this section.
- B. Install products according to manufacturer's instructions.
- C. Install luminaires securely, in a neat and workmanlike manner, as specified in NECA 1 (general workmanship), NECA 500 (commercial lighting), and NECA 502 (industrial lighting).
- D. Install luminaires plumb and square and aligned with building lines and with adjacent luminaires.
- E. Suspended Ceiling Mounted Luminaires:
 - 1. Do not use ceiling tiles to bear weight of luminaires.
 - 2. Do not use ceiling support system to bear weight of luminaires unless ceiling support system is certified as suitable to do so.
 - 3. Secure surface-mounted and recessed luminaires to ceiling support channels or framing members or to building structure.
 - 4. Secure pendant-mounted luminaires to building structure.
 - 5. Secure lay-in luminaires to ceiling support channels using listed safety clips at four corners.
 - 6. In addition to ceiling support wires, provide two galvanized steel safety wire(s), minimum 12 gage, connected from opposing corners of each recessed luminaire to building structure.
 - 7. See appropriate Division 9 section where suspended grid ceiling is specified for additional requirements.
- F. Recessed Luminaires:
 - 1. Install trims tight to mounting surface with no visible light leakage.
 - 2. Non-IC Rated Luminaires: Maintain required separation from insulation and combustible materials according to listing.
- G. Suspended Luminaires:
 - 1. Unless otherwise indicated, specified mounting heights are to bottom of luminaire.
 - 2. Install using the suspension method indicated, with support lengths and accessories as required for specified mounting height.
 - 3. Provide minimum of two supports for each luminaire equal to or exceeding 4 feet in length, with no more than 4 feet between supports.
 - 4. Install canopies tight to mounting surface.
 - 5. Unless otherwise indicated, support pendants from swivel hangers.
- H. Wall-Mounted Luminaires: Unless otherwise indicated, specified mounting heights are to center of luminaire.
- I. Install accessories furnished with each luminaire.
- J. Bond products and metal accessories to branch circuit equipment grounding conductor.
- K. Fluorescent Luminaires Controlled by Dual-Level Switching: Connect such that each switch controls the same corresponding lamps in each luminaire.
- L. Emergency Lighting Units:
 - 1. Unless otherwise indicated, connect unit to unswitched power from same circuit feeding normal lighting in same room or area. Bypass local switches, contactors, or other lighting controls.
- M. Exit Signs:

1. Unless otherwise indicated, connect unit to unswitched power from same circuit feeding normal lighting in same room or area. Bypass local switches, contactors, or other lighting controls.
 - N. Fluorescent Emergency Power Supply Units:
 1. For field-installed units, install inside luminaire unless otherwise indicated. Where installation inside luminaire is not possible, install on top of luminaire.
 2. Unless otherwise indicated, connect unit to unswitched power from same circuit feeding normal ballast(s) in luminaire. Bypass local switches, contactors, or other lighting controls.
 - O. Install lamps in each luminaire.
 - P. Lamp Burn-In: Operate lamps at full output for prescribed period per manufacturer's recommendations prior to use with any dimming controls. Replace lamps that fail prematurely due to improper lamp burn-in.
- 3.4 FIELD QUALITY CONTROL
- A. See Section 014000 - Quality Requirements, for additional requirements.
 - B. Inspect each product for damage and defects.
 - C. Operate each luminaire after installation and connection to verify proper operation.
 - D. Test self-powered exit signs, emergency lighting units, and fluorescent emergency power supply units to verify proper operation upon loss of normal power supply.
 - E. Correct wiring deficiencies and repair or replace damaged or defective products. Repair or replace excessively noisy ballasts as determined by Architect.
- 3.5 ADJUSTING
- A. Aim and position adjustable luminaires to achieve desired illumination as indicated or as directed by Architect. Secure locking fittings in place.
 - B. Aim and position adjustable emergency lighting unit lamps to achieve optimum illumination of egress path as required or as directed by Architect or authority having jurisdiction.
 - C. Exit Signs with Field-Selectable Directional Arrows: Set as indicated or as required to properly designate egress path as directed by Architect or authority having jurisdiction.
- 3.6 CLEANING
- A. Clean surfaces according to NECA 500 (commercial lighting), NECA 502 (industrial lighting), and manufacturer's instructions to remove dirt, fingerprints, paint, or other foreign material and restore finishes to match original factory finish.
- 3.7 CLOSEOUT ACTIVITIES
- A. Just prior to Substantial Completion, replace all lamps that have failed.
- 3.8 PROTECTION
- A. Protect installed luminaires from subsequent construction operations.

END OF SECTION 265100

SECTION 265600
EXTERIOR LIGHTING

PART 1 GENERAL

1.1 SECTION INCLUDES

- A. Exterior luminaires.
- B. Poles and accessories.

1.2 RELATED REQUIREMENTS

- A. Section 033000 - Cast-in-Place Concrete: Materials and installation requirements for concrete bases for poles.
- B. Section 260526 - Grounding and Bonding for Electrical Systems.
- C. Section 260537 - Boxes.
- D. Section 260919 - Enclosed Contactors: Lighting contactors.
- E. Section 260923 - Lighting Control Devices: Automatic controls for lighting including outdoor photo controls.

1.3 REFERENCE STANDARDS

- A. ANSI C82.4 - American National Standard for Ballasts for High-Intensity-Discharge and Low-Pressure Sodium Lamps (Multiple-Supply Type); 2002.
- B. IES LM-79 - Approved Method: Electrical and Photometric Measurements of Solid-State Lighting Products; Illuminating Engineering Society; 2008.
- C. IES LM-80 - Approved Method: Measuring Luminous Flux and Color Maintenance of LED Packages, Arrays, and Modules; Illuminating Engineering Society; 2015.
- D. NECA 1 - Standard for Good Workmanship in Electrical Construction; 2010.
- E. NECA/IESNA 501 - Standard for Installing Exterior Lighting Systems; 2006.
- F. NFPA 70 - National Electrical Code; Most Recent Edition Adopted by Authority Having Jurisdiction, Including All Applicable Amendments and Supplements.
- G. UL 1598 - Luminaires; Current Edition, Including All Revisions.
- H. UL 8750 - Light Emitting Diode (LED) Equipment for Use in Lighting Products; Current Edition, Including All Revisions.

1.4 ADMINISTRATIVE REQUIREMENTS

- A. Coordination:
 - 1. Coordinate placement of poles and associated foundations with utilities, curbs, sidewalks, trees, walls, fences, striping, etc. installed under other sections or by others. Coordinate elevation to obtain specified foundation height.
 - 2. Notify Architect of any conflicts or deviations from the contract documents to obtain direction prior to proceeding with work.

1.5 SUBMITTALS

- A. See Section 013000 - Administrative Requirements, for submittal procedures.
- B. Product Data: Provide manufacturer's standard catalog pages and data sheets including detailed information on luminaire construction, dimensions, ratings, finishes, mounting requirements, listings, service conditions, photometric performance, weight, effective projected area (EPA), and installed accessories; include model number nomenclature clearly marked with all proposed features.
 - 1. LED Luminaires:
 - a. Include estimated useful life, calculated based on IES LM-80 test data.
 - 2. Poles: Include information on maximum supported effective projected area (EPA) and weight for the design wind speed.

- C. Certificates for Poles and Accessories: Manufacturer's documentation that products are suitable for the luminaires to be installed.
- D. Manufacturer's Installation Instructions: Indicate application conditions and limitations of use stipulated by product testing agency. Include instructions for storage, handling, protection, examination, preparation, installation, and starting of product.
- E. Operation and Maintenance Data: Instructions for each product including information on replacement parts.
- F. Maintenance Materials: Furnish the following for Owner's use in maintenance of project.
 - 1. Touch-Up Paint: 2 gallons, to match color of pole finish.
- G. Project Record Documents: Record actual connections and locations of pole foundations, luminaires, and any pull or junction boxes.

1.6 QUALITY ASSURANCE

- A. Conform to requirements of NFPA 70.

1.7 DELIVERY, STORAGE, AND HANDLING

- A. Receive, handle, and store products according to NECA/IESNA 501 and manufacturer's written instructions.
- B. Keep products in original manufacturer's packaging and protect from damage until ready for installation.

1.8 WARRANTY

- A. See Section 017800 - Closeout Submittals, for additional warranty requirements.
- B. Provide five year manufacturer warranty for all LED luminaires, including drivers.

PART 2 PRODUCTS

2.1 LUMINAIRE TYPES

- A. Furnish products as indicated in luminaire schedule included on the Drawings.
- B. Substitutions: See Section 016000 - Product Requirements.

2.2 LUMINAIRES

- A. Provide products that comply with requirements of NFPA 70.
- B. Provide products that are listed and labeled as complying with UL 1598, where applicable.
- C. Provide products listed and classified by testing firm acceptable to the authority having jurisdiction as suitable for the purpose specified and indicated.
- D. Unless otherwise indicated, provide complete luminaires including lamp(s) and all sockets, ballasts, reflectors, lenses, housings and other components required to position, energize and protect the lamp and distribute the light.
- E. Unless specifically indicated to be excluded, provide all required conduit, boxes, wiring, connectors, hardware, poles, foundations, supports, trims, accessories, etc. as necessary for a complete operating system.
- F. Provide products suitable to withstand normal handling, installation, and service without any damage, distortion, corrosion, fading, discoloring, etc.
- G. Provide luminaires listed and labeled as suitable for wet locations unless otherwise indicated.
- H. LED Luminaires:
 - 1. Components: UL 8750 recognized or listed as applicable.
 - 2. Tested in accordance with IES LM-79 and IES LM-80.
 - 3. LED Estimated Useful Life: Minimum of 50,000 hours at 70 percent lumen maintenance, calculated based on IES LM-80 test data.

2.3 POLES

A. All Poles:

1. Provide poles and associated support components suitable for the luminaire(s) and associated supports and accessories to be installed.
2. Structural Design Criteria:
 - a. Wind Load: Include effective projected area (EPA) of luminaire(s) and associated supports and accessories to be installed.
 - 1) Design Wind Speed: 100 miles per hour, with gust factor of 1.3.
 - b. Dead Load: Include weight of proposed luminaire(s) and associated supports and accessories.
3. Material: Steel, unless otherwise indicated.
4. Shape: Round straight, unless otherwise indicated.
5. Finish: Match luminaire finish, unless otherwise indicated.
6. Mounting: Install on concrete foundation, height as indicated on the drawings, unless otherwise indicated.
7. Unless otherwise indicated, provide with the following features/accessories:
 - a. Top cap.
 - b. Handhole.
 - c. Anchor bolts with leveling nuts or leveling shims.
 - d. Anchor base cover.

B. Metal Poles: Provide ground lug, accessible from handhole.

PART 3 EXECUTION

3.1 EXAMINATION

- A. Verify that field measurements are as shown on the drawings.
- B. Verify that outlet boxes are installed in proper locations and at proper mounting heights and are properly sized to accommodate conductors in accordance with NFPA 70.
- C. Verify that suitable support frames are installed where required.
- D. Verify that branch circuit wiring installation is completed, tested, and ready for connection to luminaires.
- E. Verify that conditions are satisfactory for installation prior to starting work.

3.2 PREPARATION

- A. Provide extension rings to bring outlet boxes flush with finished surface.
- B. Clean dirt, debris, plaster, and other foreign materials from outlet boxes.

3.3 INSTALLATION

- A. Coordinate locations of outlet boxes provided under Section 260537 as required for installation of luminaires provided under this section.
- B. Install products according to manufacturer's instructions.
- C. Install luminaires securely, in a neat and workmanlike manner, as specified in NECA 1 (general workmanship) and NECA/IESNA 501 (exterior lighting).
- D. Install luminaires plumb and square and aligned with building lines and with adjacent luminaires.
- E. Recessed Luminaires:
 1. Install trims tight to mounting surface with no visible light leakage.
- F. Pole-Mounted Luminaires:
 1. Foundation-Mounted Poles:
 - a. Provide cast-in-place concrete foundations for poles as indicated, in accordance with Section 033000.

- 1) Install anchor bolts plumb per template furnished by pole manufacturer.
 - 2) Position conduits to enter pole shaft.
 - b. Install foundations plumb.
 - c. Install poles plumb, using leveling nuts or shims as required to adjust to plumb.
 - d. Tighten anchor bolt nuts to manufacturer's recommended torque.
 - e. Install non-shrink grout between pole anchor base and concrete foundation, leaving small channel for condensation drainage.
 - f. Install anchor base covers as indicated.
 2. Grounding:
 - a. Bond luminaires, metal accessories, metal poles, and foundation reinforcement to branch circuit equipment grounding conductor.
 - b. Provide supplementary ground rod electrode as specified in Section 260526 at each pole bonded to grounding system as indicated.
 3. Install separate service conductors, 12 AWG copper, from each luminaire down to handhole for connection to branch circuit conductors.
 - G. Install accessories furnished with each luminaire.
 - H. Bond products and metal accessories to branch circuit equipment grounding conductor.
 - I. Install lamps in each luminaire.
- 3.4 FIELD QUALITY CONTROL
- A. Inspect each product for damage and defects.
 - B. Operate each luminaire after installation and connection to verify proper operation.
 - C. Correct wiring deficiencies and repair or replace damaged or defective products. Repair or replace excessively noisy ballasts as determined by Architect.
- 3.5 ADJUSTING
- A. Aim and position adjustable luminaires to achieve desired illumination as indicated or as directed by Architect. Secure locking fittings in place.
 - B. Luminaires with Field-Rotatable Optics: Position optics according to manufacturer's instructions to achieve lighting distribution as indicated or as directed by Architect.
- 3.6 CLEANING
- A. Clean surfaces according to NECA/IESNA 501 and manufacturer's instructions to remove dirt, fingerprints, paint, or other foreign material and restore finishes to match original factory finish.
- 3.7 PROTECTION
- A. Protect installed luminaires from subsequent construction operations.

END OF SECTION 265600

SECTION 283100
FIRE DETECTION AND ALARM

PART 1 GENERAL

1.1 SECTION INCLUDES

- A. Fire alarm system design and installation, including all components, wiring, and conduit.
- B. Transmitters for communication with supervising station.
- C. Maintenance of fire alarm system under contract for specified warranty period.

1.2 RELATED REQUIREMENTS

- A. Section 213000 - Fire Pumps: Supervisory devices.
- B. Section 211300 - Fire-Suppression Sprinkler Systems: Supervisory, alarm, and actuating devices installed in sprinkler system.
- C. Section 142010 - Passenger Elevators: Elevator systems monitored and controlled by fire alarm system.

1.3 REFERENCE STANDARDS

- A. 36 CFR 1191 - Americans with Disabilities Act (ADA) Accessibility Guidelines for Buildings and Facilities; Architectural Barriers Act (ABA) Accessibility Guidelines; current edition.
- B. IEEE C62.41.2 - Recommended Practice on Characterization of Surges in Low-Voltage (1000 V and less) AC Power Circuits; 2002 (Cor 1, 2012).
- C. IEEE C62.41 - IEEE Recommended Practice on Surge Voltages in Low-Voltage Power Circuits; 1991 (R1995).
- D. NFPA 70 - National Electrical Code; Most Recent Edition Adopted by Authority Having Jurisdiction, Including All Applicable Amendments and Supplements.
- E. NFPA 72 - National Fire Alarm and Signaling Code; 2016.
- F. NFPA 101 - Life Safety Code; 2015.

1.4 SUBMITTALS

- A. Proposal Documents: Submit the following with cost/time proposal:
 - 1. NFPA 72 "Record of Completion", filled out to the extent known at the time.
 - 2. Manufacturer's detailed data sheet for each control unit, initiating device, and notification appliance.
 - 3. Certification by Contractor that the system design will comply with the contract documents.
 - 4. Proposed maintenance contract.
- B. Evidence of designer qualifications.
- C. Design Documents: Submit all information required for plan review and permitting by authorities having jurisdiction, including but not limited to floor plans, riser diagrams, and description of operation:
 - 1. Copy (if any) of list of data required by authority having jurisdiction.
 - 2. NFPA 72 "Record of Completion", filled out to the extent known at the time.
 - 3. Clear and concise description of operation, with input/output matrix similar to that shown in NFPA 72 Appendix A-7-5-2.2(9), and complete listing of software required.
 - 4. System zone boundaries and interfaces to fire safety systems.
 - 5. Location of all components, circuits, and raceways; mark components with identifiers used in control unit programming.
 - 6. Circuit layouts; number, size, and type of raceways and conductors; conduit fill calculations; spare capacity calculations; notification appliance circuit voltage drop calculations.
 - 7. List of all devices on each signaling line circuit, with spare capacity indicated.
 - 8. Manufacturer's detailed data sheet for each component, including wiring diagrams, installation instructions, and circuit length limitations.

9. Description of power supplies; if secondary power is by battery include calculations demonstrating adequate battery power.
 10. Certification by either the manufacturer of the control unit or by the manufacturer of each other component that the components are compatible with the control unit.
 11. Certification by the manufacturer of the control unit that the system design complies with the contract documents.
 12. Certification by Contractor that the system design complies with the contract documents.
- D. Evidence of installer qualifications.
- E. Evidence of maintenance contractor qualifications, if different from installer.
- F. Inspection and Test Reports:
1. Submit inspection and test plan prior to closeout demonstration.
 2. Submit documentation of satisfactory inspections and tests.
 3. Submit NFPA 72 "Inspection and Test Form," filled out.
- G. Operating and Maintenance Data: Revise and resubmit until acceptable; have one set available during closeout demonstration:
1. Complete set of specified design documents, as approved by authority having jurisdiction.
 2. Additional printed set of project record documents and closeout documents, bound or filed in same manuals.
 3. Contact information for firm that will be providing contract maintenance and trouble call-back service.
 4. List of recommended spare parts, tools, and instruments for testing.
 5. Replacement parts list with current prices, and source of supply.
 6. Detailed troubleshooting guide and large scale input/output matrix.
 7. Preventive maintenance, inspection, and testing schedule complying with NFPA 72; provide printed copy and computer format acceptable to Owner.
 8. Detailed but easy to read explanation of procedures to be taken by non-technical administrative personnel in the event of system trouble, when routine testing is being conducted, for fire drills, and when entering into contracts for remodeling.
- H. Project Record Documents: Have one set available during closeout demonstration:
1. Complete set of floor plans showing actual installed locations of components, conduit, and zones.
 2. "As installed" wiring and schematic diagrams, with final terminal identifications.
 3. "As programmed" operating sequences, including control events by device, updated input/output chart, and voice messages by event.
- I. Closeout Documents:
1. Certification by manufacturer that the system has been installed in compliance with his installation requirements, is complete, and is in satisfactory operating condition.
 2. NFPA 72 "Record of Completion", filled out completely and signed by installer and authorized representative of authority having jurisdiction.
 3. Certificate of Occupancy.
 4. Maintenance contract.
- 1.5 QUALITY ASSURANCE
- A. Designer Qualifications: Registered engineer, employed by fire alarm control panel manufacturer, Contractor, or installer, with experience designing fire alarm systems in the jurisdictional area of the authorities having jurisdiction.
- B. Installer Qualifications: Firm with minimum 3 years documented experience installing fire alarm systems of the specified type and providing contract maintenance service as a regular part of their business.
1. Authorized representative of control unit manufacturer; submit manufacturer's certification that installer is authorized; include name and title of manufacturer's representative making certification.

2. Installer Personnel: At least 2 years of experience installing fire alarm systems.
 3. Supervisor: NICET level III or IV (3 or 4) certified fire alarm technician; furnish name and address.
- C. Maintenance Contractor Qualifications: Same entity as installer or different entity with specified qualifications.
- D. Product Listing Organization Qualifications: An organization recognized by OSHA as a Nationally Recognized Testing Laboratory (NRTL) and acceptable to authorities having jurisdiction.

1.6 WARRANTY

- A. Provide control panel manufacturer's warranty that system components other than wire and conduit are free from defects and will remain so for 1 year after date of Substantial Completion.
- B. Provide installer's warranty that the installation is free from defects and will remain so for 1 year after date of Substantial Completion.

PART 2 PRODUCTS

2.1 MANUFACTURERS

- A. Fire Alarm Control Units: Provided their products meet or exceed the performance of the basis of design product, products of the following are acceptable:
 1. Honeywell Security & Fire Solutions/Notifier: www.notifier.com/#sle.
 2. Siemens Building Technologies, Inc: www.usa.siemens.com/#sle.
 3. Provide all control units made by the same manufacturer.
- B. Initiating Devices, and Notification Appliances:
 1. Same manufacturer as control units.
 2. Provide all initiating devices and notification appliances made by the same manufacturer.
- C. Substitutions: Not permitted.

2.2 FIRE ALARM SYSTEM

- A. Fire Alarm System: Provide a new automatic fire detection and alarm system:
 1. Provide all components necessary, regardless of whether shown in the contract documents or not.
 2. Protected Premises: Entire building.
 3. Comply with the following; where requirements conflict, order of precedence of requirements is as listed:
 - a. ADA Standards for Accessible Design.
 - b. The requirements of the State Fire Marshal.
 - c. The requirements of the local authority having jurisdiction .
 - d. Applicable local codes.
 - e. The contract documents (drawings and specifications).
 - f. NFPA 101.
 - g. NFPA 72; where the word "should" is used consider that provision mandatory; where conflicts between requirements require deviation from NFPA 72, identify deviations clearly on design documents.
 4. Evacuation Alarm: general evacuation of entire premises.
 5. Hearing Impaired Occupants: Provide visible notification devices in all public areas and in dwelling units.
 6. Master Control Unit (Panel): New, location shown on plans .
 7. Combined Systems: Do not combine fire alarm system with other non-fire systems.
- B. Supervising Stations and Fire Department Connections:
 1. Public Fire Department Notification: By on-premises supervising station.
 2. Remote Supervising Station: UL-listed central station under contract to facility.
 3. Means of Transmission to Remote Supervising Station: Digital alarm communicator transmitter (DACT), 2 telephone lines.

- C. Circuits:
 1. Initiating Device Circuits (IDC): Class A, Style D.
 2. Signaling Line Circuits (SLC) : Class A, Style 6.
 3. Notification Appliance Circuits (NAC): Class B, Style Y.
- D. Spare Capacity:
 1. Initiating Device Addresses: Minimum 25 percent spare capacity.
 2. Notification Appliance Circuits: Minimum 25 percent spare capacity.
 3. Master Control Unit: Capable of handling all circuits utilized to capacity without requiring additional components other than plug-in control modules.
- E. Power Sources:
 1. Primary: Dedicated branch circuits of the facility power distribution system.
 2. Secondary: Storage batteries.
 3. Capacity: Sufficient to operate entire system for period specified by NFPA 72.

2.3 FIRE SAFETY SYSTEMS INTERFACES

- A. Supervision: Provide supervisory signals in accordance with NFPA 72 for the following:
 1. Sprinkler/standpipe water control valves.
 2. Fire pump(s).
 3. Elevator shut-down control circuits.
- B. Alarm: Provide alarm initiation in accordance with NFPA 72 for the following:
 1. Sprinkler water flow.
 2. Elevator lobby, elevator hoistway, and elevator machine room smoke detectors.
 3. Smoke and heat detectors.
 4. Manual Pull Stations.
- C. Elevators:
 1. Elevator lobby, hoistway, and machine room smoke detectors: Elevator recall for fire fighters' service.
 2. Elevator Machine Room and hoistway Heat Detectors: Shut down elevator power prior to hoistway sprinkler activation.
- D. Doors:
 1. Door Magnetic Holders: Release upon activation of general alarm.

2.4 COMPONENTS

- A. General:
 1. Provide flush mounted units where installed in finish areas; in unfinished areas, surface mounted unit are acceptable.
 2. Provide legible, permanent labels for each control device, using identification used in operation and maintenance data.
- B. Fire Alarm Control Units, Initiating Devices, and Notification Appliances: Analog, addressable type; listed by Underwriters Laboratories as suitable for the purpose intended.
- C. Master Control Unit: As specified above.
- D. Remote Annunciators: LCD display; .
- E. Initiating Devices:
 1. Manual Pull Stations: Dual Action, non-coded, RED with white "FIRE" lettering.
 2. Smoke Detectors: Photoelectric, Addressable.
 3. Heat Detectors: Fixed temperature and Rate-of-Rise.
 4. Addressable Interface Devices.
 - a. Provide 1 extra.
- F. Notification Appliances:
 1. Bells.

2. Horns: Wall mounted, RED with white "FIRE" lettering, Temporal pattern.
 3. Strobes: Wall mounted, RED with white "FIRE" lettering, Multi-candela selectable.
 4. Horn/Strobes: Wall mounted, RED with white "FIRE" lettering.
- G. Miscellaneous:
1. Door Holders: 24V Electromagnetic, Flush wall-mount FM998
- H. Circuit Conductors: Copper; provide 200 feet extra; color code and label.
- I. Surge Protection: In accordance with IEEE C62.41.2 category B combination waveform and NFPA 70; except for optical fiber conductors.
1. Equipment Connected to Alternating Current Circuits: Maximum let through voltage of 350 V(ac), line-to-neutral, and 350 V(ac), line-to-line; do not use fuses.
- J. Locks and Keys: Deliver keys to Owner.
- K. Instruction Charts: Printed instruction chart for operators, showing steps to be taken when a signal is received (normal, alarm, supervisory, and trouble); easily readable from normal operator's station.
1. Frame: Stainless steel or aluminum with polycarbonate or glass cover.
 2. Provide one for each control unit where operations are to be performed.
 3. Obtain approval of Owner prior to mounting; mount in location acceptable to Owner.
 4. Provide extra copy with operation and maintenance data submittal.

PART 3 EXECUTION

3.1 INSTALLATION

- A. Install in accordance with applicable codes, NFPA 72, NFPA 70, and the contract documents.
- B. Conceal all wiring, conduit, boxes, and supports where installed in finished areas.
- C. Install instruction cards and labels.
- D. Provide one year monitoring service.
- E. Verify location of all devices with Architect prior to installation.

3.2 INSPECTION AND TESTING FOR COMPLETION

- A. Notify Owner 7 days prior to beginning completion inspections and tests.
- B. Notify authorities having jurisdiction and comply with their requirements for scheduling inspections and tests and for observation by their personnel.
- C. Provide the services of the installer's supervisor or person with equivalent qualifications to supervise inspection and testing, correction, and adjustments.
- D. Prepare for testing by ensuring that all work is complete and correct; perform preliminary tests as required.
- E. Provide all tools, software, and supplies required to accomplish inspection and testing.
- F. Perform inspection and testing in accordance with NFPA 72 and requirements of local authorities; document each inspection and test.
- G. Correct defective work, adjust for proper operation, and retest until entire system complies with contract documents.

3.3 PERSONNEL INSTRUCTION

- A. Provide the following instruction to designated Owner personnel:
 1. Hands-On Instruction: On-site, using operational system.
- B. Administrative: One-hour session(s) covering issues necessary for non-technical administrative staff; classroom:
 1. Initial Training: 1 session pre-closeout.
- C. Basic Operation: One-hour sessions for attendant personnel, security officers, and engineering staff; combination of classroom and hands-on:

1. Initial Training: 1 session pre-closeout.
- D. Furnish the services of instructors and teaching aids; have copies of operation and maintenance data available during instruction.

3.4 CLOSEOUT

- A. Closeout Demonstration: Demonstrate proper operation of all functions to Owner.
 1. Be prepared to conduct any of the required tests.
 2. Have at least one copy of operation and maintenance data, preliminary copy of project record drawings, input/output matrix, and operator instruction chart(s) available during demonstration.
 3. Have authorized technical representative of control unit manufacturer present during demonstration.
 4. Demonstration may be combined with inspection and testing required by authority having jurisdiction; notify authority having jurisdiction in time to schedule demonstration.
 5. Repeat demonstration until successful.
- B. Substantial Completion of the project cannot be achieved until inspection and testing is successful and:
 1. Approved operating and maintenance data has been delivered.
 2. All aspects of operation have been demonstrated to Owner.
 3. Final acceptance of the fire alarm system has been given by authorities having jurisdiction.
 4. Occupancy permit has been granted.
 5. Specified pre-closeout instruction is complete.

3.5 MAINTENANCE

- A. Provide to Owner, at no extra cost, a written maintenance contract for entire manufacturer's warranty period, to include the work described below.
- B. Perform routine inspection, testing, and preventive maintenance required by NFPA 72, including:
 1. Maintenance of fire safety interface and supervisory devices connected to fire alarm system.
 2. Repairs required, unless due to improper use, accidents, or negligence beyond the control of the maintenance contractor.
 3. Record keeping required by NFPA 72 and authorities having jurisdiction.
- C. Provide trouble call-back service upon notification by Owner:
 1. Provide on-site response within 2 hours of notification.
 2. Include allowance for call-back service during normal working hours at no extra cost to Owner.
 3. Owner will pay for call-back service outside of normal working hours on an hourly basis, based on actual time spent at site and not including travel time; include hourly rate and definition of normal working hours in maintenance contract.
- D. Provide a complete description of preventive maintenance, systematic examination, adjustment, cleaning, inspection, and testing, with a detailed schedule.
- E. Maintain a log at each fire alarm control unit, listing the date and time of each inspection and call-back visit, the condition of the system, nature of the trouble, correction performed, and parts replaced. Submit duplicate of each log entry to Owner's representative upon completion of site visit.
- F. Comply with Owner's requirements for access to facility and security.

END OF SECTION 283100